



*first time fit*<sup>®</sup>

AIR, OIL & CABIN AIR FILTERS



2016  
AUTOMOTIVE CATALOG

# **BUILT** WITH **DENSO**



**DOMESTIC**

**EUROPEAN**

**IMPORT**

For over **50 Years**, when the  
**Top Auto Makers World-Wide**  
build their vehicles, they rely  
on **DENSO**.

**DENSO**

# ABOUT DENSO

## An OE Heritage

DENSO is one of the world's largest automotive component suppliers with over \$35.9 billion in annual sales. We supply every major auto manufacturer in the world, providing them with the quality and innovation they need to remain on the leading edge of automotive technology. In addition to our automotive customers, we also supply components to virtually all OE manufacturers worldwide. For decades we have helped all of our customers to become giants in their industries.

## Unsurpassed Quality

At DENSO we know that one of the major keys to success for our company and our customers is an unwavering commitment to quality. We strive for, and achieve, zero defects for parts manufactured in the millions in DENSO facilities that are ISO9000 and ISO14000 certified. This dedication to quality is clearly recognized by the industry as DENSO has received such prestigious awards as the Deming Award for Quality, the J.D. Power and Associates Chairman's Award and numerous supplier awards for quality from companies like Toyota, Lexus, General Motors and Chrysler.

## Bringing It All To The Aftermarket

In the 1980s, DENSO became the first to mass-produce the platinum spark plug and offer it in the aftermarket. A decade later we introduced the world's most advanced spark plug, Iridium Power®, which revolutionized the concept of the aftermarket performance plug. By the late 1990s, the world watched with great interest as DENSO unveiled a line of OE-standard premium replacement components under the First Time Fit® brand. Today, the First Time Fit line of products includes A/C compressors, cabin air filters, condensers, evaporators, radiators, receiver driers, expansion devices, starters, alternators, oxygen sensors, fuel pumps, oil and air filters, ignition wire sets, tire pressure monitoring system sensors, engine management sensors and wiper blades.

## Better By Design

As you can see, we've spent decades perfecting our craft — a claim few automotive component manufacturers can make. Clearly the DENSO commitment to quality, innovation, and advanced technology is the reason our automotive and heavy-duty components truly are better by design.



# DENSO FIRST TIME FIT<sup>®</sup> AIR FILTERS

As one of the world's largest suppliers of air filters, our units are specified by many major manufacturers. Why are our units so popular among OE manufacturers? Because DENSO components are built to meet the stringent requirements of carmakers throughout the world for quality efficiency and durability. All of our air filters feature a multi-layer design, which makes all of our air filters better by design.

Heat-resistant frame, developed to DENSO's First Time Fit<sup>®</sup> specifications

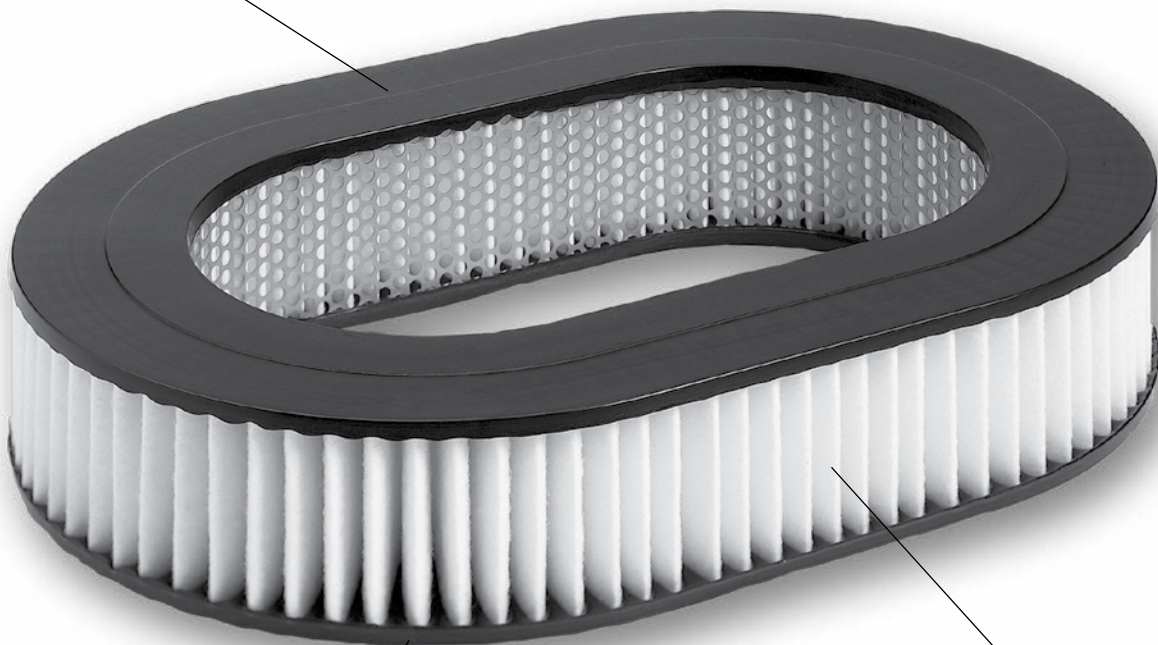

High density, multi-fiber media and optimal pleat design

Precision molded sealing surfaces ensure a quality fit



# DENSO FIRST TIME FIT® CABIN AIR FILTERS

DENSO First Time Fit® cabin air filters provide healthier air in the passenger cabin while driving on streets and highways rife with pollen, dust, dirt, vehicle emissions and other contaminants. Our filters are precision engineered to trap these particles, allowing you to breathe cleaner, more refreshing air. They are designed to support the maximum performance and efficiency of your a/c system.

Design ensures optimal airflow and filtration while minimizing airflow noise providing a quiet, comfortable ride

Premium filter media stops particulates down to 0.1 microns – out-performing conventional pleated filters



Up to five individual layers for super-fine filtration to trap more airborne pollutants

# DENSO FIRST TIME FIT® OIL FILTERS THAT PERFORM & PROTECT

DENSO First Time Fit® Oil Filters make maintaining and protecting your customers' vehicles easy. They offer a first time fit guarantee that keeps engines running smoothly by capturing more debris and no crimping or disfiguring. Ask for DENSO by name and meet your customers' needs head on.

## Durable Steel Housing

DENSO oil filters resists distortion

## Filtration

Efficient media that lasts longer than most aftermarket competitors (compared to standard grade filter)

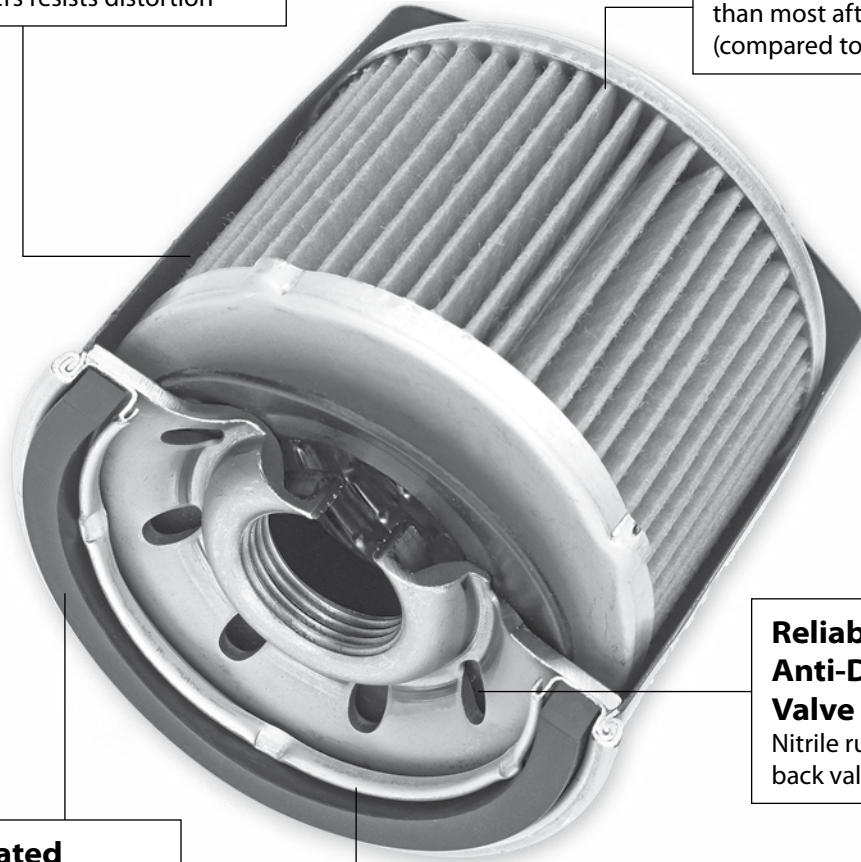

## Reliable Anti-Drainback Valve

Nitrile rubber anti-drain back valve

## Pre-Lubricated Molded O-Ring

Special formulated rubber O-ring delivers a leak resistant seal

## Torque Stopper

Prevents over-torqueing and difficult filter removal

## Pressure Relief Valve

Reliable pressure relief valve opens when filter is at maximum capacity ensuring a continuous flow.

## First Time Fit

DENSO Oil Filters are manufactured and tested to the strictest OE-level quality for the unparalleled performance demanded by global carmakers. They provide a perfect fit the first time, plus all the performance and durability of the original equipment part.

# OIL FILTER PART NUMBER DESCRIPTION



PART NUMBER	FILTER TYPE	OUTSIDE GASKET DIAMETER (MM)	HEIGHT (MM)	THREAD SIZE
150-2000	Spin-on	63mm	75mm	3/4-16
150-2001	Spin-on	63mm	85mm	3/4-16
150-2002	Spin-on	65mm	65mm	M20 X 1.5
150-2003	Spin-on	65mm	85mm	M20 X 1.5
150-2004	Spin-on	63mm	70mm	M20 X 1.5
150-2005	Spin-on	72mm	100mm	1"-12
150-2006	Spin-on	63mm	85mm	M20 X 1.5
150-2007	Spin-on	72mm	83mm	13/16-16
150-2008	Spin-on	72mm	113mm	13/16-16
150-2010	Spin-on	70mm	85mm	3/4-16
150-2011	Spin-on	72mm	142mm	3/4-16
150-2012	Spin-on	72mm	120mm	3/4-16
150-2013	Spin-on	72mm	121mm	3/4-16
150-2015	Spin-on	72mm	82mm	M18 X 1.5
150-2016	Spin-on	72mm	120mm	M18 X 1.5
150-2020	Spin-on	72mm	85mm	M22 X 1.5
150-2021	Spin-on	72mm	103mm	M22 X 1.5
150-2026	Spin-on	70mm	103mm	3/4-16
150-2041	Spin-on	63mm	100mm	3/4-16
150-2043	Spin-on	63mm	75mm	M20 X 1.5
150-2051	Spin-on	72mm	173mm	1"-16
150-2053	Spin-on	89mm	80mm	13/16-16
150-2056	Spin-on	89mm	114mm	13/16-16
150-2057	Spin-on	89mm	130mm	13/16-16
150-2058	Spin-on	89mm	130mm	13/16-16

PART NUMBER	FILTER TYPE	OUTSIDE GASKET DIAMETER (MM)	HEIGHT (MM)	THREAD SIZE
150-2061	Spin-on	71mm	84mm	3/4-16
150-2062	Spin-on	71mm	94mm	3/4-16
150-2065	Spin-on	71mm	110mm	3/4-16
150-2066	Spin-on	71mm	130mm	3/4-16
150-2067	Spin-on	71mm	140mm	3/4-16
150-2074	Spin-on	71mm	96mm	M22 X 1.5
150-2075	Spin-on	71mm	110mm	M22 X 1.5
150-2082	Spin-on	102mm	200mm	1.5 X 16
150-3016	Cartridge	100mm	165mm	N/A
150-3020	Cartridge	87mm*	81mm	N/A
150-3021	Cartridge	87mm*	67mm	N/A
150-3023	Cartridge	85mm*	110mm	N/A
150-3024	Cartridge	77mm*	56mm	N/A
150-3028	Cartridge	76mm	67mm	N/A
150-3030	Cartridge	85mm*	68mm	N/A
150-3037	Cartridge	81mm*	115mm	N/A
150-3038	Cartridge	80mm*	125mm	N/A
150-3048	Cartridge	87mm*	79mm	N/A
150-3049	Cartridge	92mm*	73mm	N/A
150-3052	Cartridge	91mm	123mm	N/A
150-3054	Cartridge	98mm	102mm	N/A
150-3064	Cartridge	67mm	85mm	N/A

\* Asterisk indicates that the part number has multiple O-Rings, measurements listed are for the largest O-Ring.

# ABBREVIATIONS

ABBREVIATION	DEFINITION
4WD	4-Wheel Drive
A/T	Automatic Transmission
AF	Air Filter
Automatic CVT	Automatic Continuously Variable Transmission
AWD	All-Wheel Drive
CAF	Cabin Air Filter
Calif.	California
Exc.	Excludes
Incl.	Include
M/T	Manual Transmission
OF	Oil Filter
RWD	Rear-Wheel Drive





## APPLICATION INFORMATION



AIR, OIL & CABIN AIR FILTERS



# APPLICATIONS

ENGINE	ENGINE I.D.	APPLICATION INFORMATION	OIL	AIR	CABIN	
					PARTICULATE	CHARCOAL
<b>ACURA</b>						
<b>2015</b>						
<b>ILX</b>						
L4 2.4L 2354cc	K24Z7		N/A	N/A	453-2026	N/A
<b>MDX</b>						
V6 3.5L 3471cc	J35Y5		N/A	N/A	453-2026	N/A
<b>RDX</b>						
V6 3.5L 3471cc	J35Z2		N/A	N/A	453-2026	N/A
<b>RLX</b>						
V6 3.5L 3471cc	J35Y4		N/A	N/A	453-2026	N/A
<b>TLX</b>						
L4 2.4L 2356cc			N/A	N/A	453-2026	N/A
V6 3.5L 3471cc			N/A	N/A	453-2026	N/A
<b>2014</b>						
<b>ILX</b>						
L4 1.5L 1497cc	LEA2		150-2006	N/A	453-2026	N/A
L4 2.0L 122ci	R20A5		150-2006	N/A	453-2026	N/A
L4 2.4L 2354cc	K24Z7		150-2006	N/A	453-2026	N/A
<b>MDX</b>						
V6 3.5L 3471cc	J35Y5		150-2006	N/A	453-2026	N/A
<b>RDX</b>						
V6 3.5L 3471cc	J35Z2		150-2006	N/A	453-2026	N/A
<b>RLX</b>						
V6 3.5L 3471cc	J35Y4		150-2006	N/A	453-2026	N/A
<b>TL</b>						
V6 3.5L 3471cc	J35Z6		150-2006	143-3186	453-2026	N/A
V6 3.7L 3664cc	J37A4		150-2006	143-3186	453-2026	N/A
<b>TSX</b>						
L4 2.4L 2354cc	K24Z3		150-2006	143-3181	453-2026	N/A
V6 3.5L 3471cc	J35Z6		150-2006	143-3186	453-2026	N/A
<b>2013</b>						
<b>ILX</b>						
L4 1.5L 1497cc	LEA2		150-2006	N/A	453-2026	N/A
L4 2.0L 122ci	R20A5		150-2006	N/A	453-2026	N/A
L4 2.4L 2354cc	K24Z7		150-2006	N/A	453-2026	N/A
<b>MDX</b>						
V6 3.7L 3664cc	J37A1		150-2006	143-3140	453-2026	N/A
<b>RDX</b>						
V6 3.5L 3471cc	J35Z2		150-2006	N/A	453-2026	N/A



# APPLICATIONS

ENGINE	ENGINE I.D.	APPLICATION INFORMATION	OIL	AIR	CABIN	
					PARTICULATE	CHARCOAL
<b>ACURA [continued]</b>						
<b>2013 [continued]</b>						
<b>TL</b>						
V6 3.5L 3471cc	J35Z6		150-2006	143-3186	453-2026	N/A
V6 3.7L 3664cc	J37A4		150-2006	143-3186	453-2026	N/A
<b>TSX</b>						
L4 2.4L 2354cc	K24Z3		150-2006	143-3181	453-2026	N/A
V6 3.5L 3471cc	J35Z6		150-2006	143-3186	453-2026	N/A
<b>ZDX</b>						
V6 3.7L 3664cc	J37A5		150-2006	143-3140	453-2026	N/A
<b>2012</b>						
<b>MDX</b>						
V6 3.7L 3664cc	J37A1		150-2006	143-3140	453-2026	N/A
<b>RDX</b>						
L4 2.3L 2300cc	K23A1		150-2006	143-3139	453-2026	N/A
<b>RL</b>						
V6 3.7L 3664cc	J37A2		150-2006	N/A	453-2026	N/A
<b>TL</b>						
V6 3.5L 3471cc	J35Z6		150-2006	143-3186	453-2026	N/A
V6 3.7L 3664cc	J37A4		150-2006	143-3186	453-2026	N/A
<b>TSX</b>						
L4 2.4L 2354cc	K24Z3		150-2006	143-3181	453-2026	N/A
V6 3.5L 3471cc	J35Z6		150-2006	143-3186	453-2026	N/A
<b>ZDX</b>						
V6 3.7L 3664cc	J37A5		150-2006	143-3140	453-2026	N/A
<b>2011</b>						
<b>MDX</b>						
V6 3.7L 3664cc	J37A1		150-2006	143-3140	453-2026	N/A
<b>RDX</b>						
L4 2.3L 2300cc	K23A1		150-2006	143-3139	453-2026	N/A
<b>RL</b>						
V6 3.7L 3664cc	J37A2		150-2006	N/A	453-2026	N/A
<b>TL</b>						
V6 3.5L 3471cc	J35Z6		150-2006	143-3186	453-2026	N/A
V6 3.7L 3664cc	J37A4		150-2006	143-3186	453-2026	N/A
<b>TSX</b>						
L4 2.4L 2354cc	K24Z3		150-2006	143-3181	453-2026	N/A
V6 3.5L 3471cc	J35Z6		150-2006	143-3186	453-2026	N/A
<b>ZDX</b>						
V6 3.7L 3664cc	J37A5		150-2006	143-3140	453-2026	N/A



# APPLICATIONS

ENGINE	ENGINE I.D.	APPLICATION INFORMATION	OIL	AIR	CABIN	
					PARTICULATE	CHARCOAL
<b>ACURA [continued]</b>						
<b>2010</b>						
<b>MDX</b>						
V6 3.7L 3664cc	J37A1		150-2006	143-3140	453-2026	N/A
<b>RDX</b>						
L4 2.3L 2300cc	K23A1		150-2006	143-3139	453-2026	N/A
<b>RL</b>						
V6 3.7L 3664cc	J37A2		150-2006	N/A	453-2026	N/A
<b>TL</b>						
V6 3.5L 3471cc	J35Z6		150-2006	143-3186	453-2026	N/A
V6 3.7L 3664cc	J37A4		150-2006	143-3186	453-2026	N/A
<b>TSX</b>						
L4 2.4L 2354cc	K24Z3		150-2006	143-3181	453-2026	N/A
V6 3.5L 3471cc	J35Z6		150-2006	143-3186	453-2026	N/A
<b>ZDX</b>						
V6 3.7L 3664cc	J37A5		150-2006	143-3140	453-2026	N/A
<b>2009</b>						
<b>MDX</b>						
V6 3.7L 3664cc	J37A1		150-2006	143-3138	453-2026	N/A
<b>RDX</b>						
L4 2.3L 2300cc	K23A1		150-2006	143-3139	453-2026	N/A
<b>RL</b>						
V6 3.7L 3664cc	J37A2		150-2006	N/A	453-2026	N/A
<b>TL</b>						
V6 3.5L 3471cc	J35Z6		150-2006	143-3186	453-2026	N/A
V6 3.7L 3664cc	J37A4		150-2006	143-3186	453-2026	N/A
<b>TSX</b>						
L4 2.4L 2354cc	K24Z3		150-2006	143-3181	453-2026	N/A
<b>2008</b>						
<b>MDX</b>						
V6 3.7L 3664cc	J37A1		150-2006	143-3138	453-2026	N/A
<b>RDX</b>						
L4 2.3L 2300cc	K23A1		150-2006	143-3139	453-2026	N/A
<b>RL</b>						
V6 3.5L 3471cc	J35A8		150-2006	143-3135	453-2026	N/A
<b>TL</b>						
V6 3.2L 3210cc	J32A3		150-2006	N/A	453-2026	N/A
V6 3.5L 3471cc	J35A8		150-2006	N/A	453-2026	N/A
<b>TSX</b>						
L4 2.4L 2354cc	K24A2		150-2006	143-3137	453-2026	N/A



# APPLICATIONS

ENGINE	ENGINE I.D.	APPLICATION INFORMATION	OIL	AIR	CABIN	
					PARTICULATE	CHARCOAL
<b>ACURA [continued]</b>						
<b>2007</b>						
<b>MDX</b>						
V6 3.7L 3664cc	J37A1		150-2006	143-3138	453-2026	N/A
<b>RDX</b>						
L4 2.3L 2300cc	K23A1		150-2006	143-3139	453-2026	N/A
<b>RL</b>						
V6 3.5L 3471cc	J35A8		150-2006	143-3135	453-2026	N/A
<b>TL</b>						
V6 3.2L 3210cc	J32A3		150-2006	N/A	453-2026	N/A
V6 3.5L 3471cc	J35A8		150-2006	N/A	453-2026	N/A
<b>TSX</b>						
L4 2.4L 2354cc	K24A2		150-2006	143-3137	453-2026	N/A
<b>2006</b>						
<b>MDX</b>						
V6 3.5L 3471cc	J35A5		150-2006	143-3132	453-1006	N/A
<b>RL</b>						
V6 3.5L 3471cc	J35A8		150-2006	143-3135	453-2026	N/A
<b>RSX</b>						
L4 2.0L 122ci	K20A3		150-2006	143-3175	453-6054 ●	N/A
L4 2.0L 122ci	K20Z1		150-2006	143-3175	453-6054 ●	N/A
<b>TL</b>						
V6 3.2L 3210cc	J32A3		150-2006	143-3135	453-2026	N/A
<b>TSX</b>						
L4 2.4L 2354cc	K24A2		150-2006	143-3137	453-2026	N/A
<b>2005</b>						
<b>MDX</b>						
V6 3.5L 3471cc	J35A5		150-2006	143-3132	453-1006	N/A
<b>RL</b>						
V6 3.5L 3471cc	J35A8		150-2006	143-3135	453-2026	N/A
<b>RSX</b>						
L4 2.0L 122ci	K20A3		150-2006	143-3175	453-6054 ●	N/A
L4 2.0L 122ci	K20Z1		150-2006	143-3175	453-6054 ●	N/A
<b>TL</b>						
V6 3.2L 3210cc	J32A3		150-2006	143-3135	453-2026	N/A
<b>TSX</b>						
L4 2.4L 2354cc	K24A2		150-2006	143-3137	453-2026	N/A



# APPLICATIONS

ENGINE	ENGINE I.D.	APPLICATION INFORMATION	OIL	AIR	CABIN	
					PARTICULATE	CHARCOAL
<b>ACURA [continued]</b>						
<b>2004</b>						
<b>MDX</b>						
V6 3.5L 3471cc	J35A5		150-2006	143-3132	453-1006	N/A
<b>RL</b>						
V6 3.5L 3475cc	C35A1		150-2043	143-2031	453-1016 ●	N/A
<b>RSX</b>						
L4 2.0L 122ci	K20A2		150-2006	143-3175	453-6054 ●	N/A
L4 2.0L 122ci	K20A3		150-2006	143-3175	453-6054 ●	N/A
<b>TL</b>						
V6 3.2L 3210cc	J32A3		150-2006	143-3135	453-2026	N/A
<b>TSX</b>						
L4 2.4L 2354cc	K24A2		150-2006	143-3137	453-2026	N/A
<b>2003</b>						
<b>CL</b>						
V6 3.2L 3210cc	J32A1		150-2043	143-3133	N/A	N/A
V6 3.2L 3210cc	J32A2		150-2043	143-3180	N/A	N/A
<b>MDX</b>						
V6 3.5L 3471cc	J35A5		150-2006	143-3132	453-1006	N/A
<b>RL</b>						
V6 3.5L 3475cc	C35A1		150-2043	143-2031	453-1016 ●	N/A
<b>RSX</b>						
L4 2.0L 122ci	K20A2		150-2006	143-3175	453-6054 ●	N/A
L4 2.0L 122ci	K20A3		150-2006	143-3175	453-6054 ●	N/A
<b>TL</b>						
V6 3.2L 3210cc	J32A1		150-2043	143-3133	N/A	N/A
V6 3.2L 3210cc	J32A2		150-2043	143-3180	N/A	N/A
<b>2002</b>						
<b>CL</b>						
V6 3.2L 3210cc	J32A1		150-2043	143-3133	N/A	N/A
V6 3.2L 3210cc	J32A2		150-2043	143-3180	N/A	N/A
<b>MDX</b>						
V6 3.5L 3471cc	J35A3		150-2043	143-3132	453-1006	N/A
<b>RL</b>						
V6 3.5L 3475cc	C35A1		150-2043	143-2031	453-1016 ●	N/A
<b>RSX</b>						
L4 2.0L 122ci	K20A2		150-2006	143-3175	453-6054 ●	N/A
L4 2.0L 122ci	K20A3		150-2006	143-3175	453-6054 ●	N/A



# APPLICATIONS

ENGINE	ENGINE I.D.	APPLICATION INFORMATION	OIL	AIR	CABIN	
					PARTICULATE	CHARCOAL
<b>ACURA [continued]</b>						
<b>2002 [continued]</b>						
<b>TL</b>						
V6 3.2L 3210cc	J32A1		150-2043	143-3133	N/A	N/A
V6 3.2L 3210cc	J32A2		150-2043	143-3180	N/A	N/A
<b>2001</b>						
<b>CL</b>						
V6 3.2L 3210cc	J32A1		150-2043	143-3133	N/A	N/A
V6 3.2L 3210cc	J32A2		150-2043	143-3180	N/A	N/A
<b>INTEGRA</b>						
L4 1.8L 1797cc	B18C1		150-2006	143-3168	N/A	N/A
L4 1.8L 1797cc	B18C5		150-2006	143-3168	N/A	N/A
L4 1.8L 1834cc	B18B1		150-2006	143-3168	N/A	N/A
<b>MDX</b>						
V6 3.5L 3471cc	J35A3		150-2043	143-3132	453-1006	N/A
<b>RL</b>						
V6 3.5L 3475cc	C35A1		150-2043	143-2031	453-1016 •	N/A
<b>TL</b>						
V6 3.2L 3210cc	J32A1		150-2043	143-3133	N/A	N/A
<b>2000</b>						
<b>INTEGRA</b>						
L4 1.8L 1797cc	B18C1		150-2006	143-3168	N/A	N/A
L4 1.8L 1797cc	B18C5		150-2006	143-3168	N/A	N/A
L4 1.8L 1834cc	B18B1		150-2006	143-3168	N/A	N/A
<b>RL</b>						
V6 3.5L 3475cc	C35A1		150-2043	143-2031	453-1016 •	N/A
<b>TL</b>						
V6 3.2L 3210cc	J32A1		150-2043	143-3133	N/A	N/A
<b>1999</b>						
<b>CL</b>						
L4 2.3L 2254cc	F23A1		150-2043	N/A	N/A	N/A
V6 3.0L 2997cc	J30A1		150-2043	143-3169	N/A	N/A
<b>INTEGRA</b>						
L4 1.8L 1797cc	B18C1		150-2043	143-3168	N/A	N/A
L4 1.8L 1834cc	B18B1		150-2043	143-3168	N/A	N/A
<b>RL</b>						
V6 3.5L 3475cc	C35A1		150-2043	143-2031	453-1016 •	N/A
<b>SLX</b>						
V6 3.5L 3494cc	6VE1		150-2043	143-3048	N/A	N/A



# APPLICATIONS

ENGINE	ENGINE I.D.	APPLICATION INFORMATION	OIL	AIR	CABIN	
					PARTICULATE	CHARCOAL
<b>ACURA [continued]</b>						
<b>1999 [continued]</b>						
<b>TL</b>						
V6 3.2L 3210cc	J32A1		150-2043	143-3133	N/A	N/A
<b>1998</b>						
<b>CL</b>						
L4 2.3L 2254cc	F23A1		150-2043	N/A	N/A	N/A
V6 3.0L 2997cc	J30A1		150-2043	143-3169	N/A	N/A
<b>INTEGRA</b>						
L4 1.8L 1797cc	B18C1		150-2043	143-3168	N/A	N/A
L4 1.8L 1797cc	B18C5		150-2043	143-3168	N/A	N/A
L4 1.8L 1834cc	B18B1		150-2043	143-3168	N/A	N/A
<b>RL</b>						
V6 3.5L 3475cc	C35A1		150-2006	143-2031	453-1016 •	N/A
<b>SLX</b>						
V6 3.5L 3494cc	6VE1		150-2043	143-3048	N/A	N/A
<b>TL</b>						
L5 2.5L 2451cc	G25A4		150-2006	143-2024	N/A	N/A
V6 3.2L 3206cc	C32A6		N/A	143-3161	N/A	N/A
<b>1997</b>						
<b>CL</b>						
L4 2.2L 2156cc	F22B1		150-2043	N/A	N/A	N/A
V6 3.0L 2997cc	J30A1		150-2043	143-3169	N/A	N/A
<b>INTEGRA</b>						
L4 1.8L 1797cc	B18C1		150-2043	143-3168	N/A	N/A
L4 1.8L 1797cc	B18C5		150-2043	143-3168	N/A	N/A
L4 1.8L 1834cc	B18B1		150-2043	143-3168	N/A	N/A
<b>RL</b>						
V6 3.5L 3475cc	C35A1		150-2006	143-2031	453-1016 •	N/A
<b>SLX</b>						
V6 3.2L 3165cc	6VD1		150-2043	143-3048	N/A	N/A
<b>TL</b>						
L5 2.5L 2451cc	G25A4		150-2006	143-2024	N/A	N/A
V6 3.2L 3206cc	C32A6		N/A	143-3161	N/A	N/A
<b>1996</b>						
<b>INTEGRA</b>						
L4 1.8L 1797cc	B18C1		150-2043	143-3168	N/A	N/A
L4 1.8L 1834cc	B18B1		150-2043	143-3168	N/A	N/A





# APPLICATIONS

ENGINE	ENGINE I.D.	APPLICATION INFORMATION	OIL	AIR	CABIN	
					PARTICULATE	CHARCOAL
<b>ACURA [continued]</b>						
<b>1996 [continued]</b>						
<b>RL</b>						
V6 3.5L 3475cc	C35A1		150-2006	143-2031	453-1016 •	N/A
<b>SLX</b>						
V6 3.2L 3165cc	6VD1		150-2043	143-3048	N/A	N/A
<b>TL</b>						
L5 2.5L 2451cc	G25A4		150-2006	143-2024	N/A	N/A
V6 3.2L 3206cc	C32A6		N/A	143-3161	N/A	N/A
<b>1995</b>						
<b>INTEGRA</b>						
L4 1.8L 1797cc	B18C1		150-2043	143-3168	N/A	N/A
L4 1.8L 1834cc	B18B1		150-2043	143-3168	N/A	N/A
<b>LEGEND</b>						
V6 3.2L 3206cc	C32A1		N/A	143-3161	N/A	454-1015
<b>TL</b>						
L5 2.5L 2451cc	G25A4		150-2006	143-2024	N/A	N/A
<b>1994</b>						
<b>INTEGRA</b>						
L4 1.8L 1797cc	B18C1		150-2043	143-3168	N/A	N/A
L4 1.8L 1834cc	B18B1		150-2043	143-3168	N/A	N/A
<b>LEGEND</b>						
V6 3.2L 3206cc	C32A1		N/A	143-3161	N/A	454-1015
<b>VIGOR</b>						
L5 2.5L 2451cc	G25A1		150-2043	143-2024	N/A	N/A
<b>1993</b>						
<b>INTEGRA</b>						
L4 1.7L 1678cc	B17A1		150-2003	143-3157	N/A	N/A
L4 1.8L 1834cc	B18A1		150-2043	143-3157	N/A	N/A
<b>LEGEND</b>						
V6 3.2L 3206cc	C32A1		N/A	143-3161	N/A	454-1015
<b>VIGOR</b>						
L5 2.5L 2451cc	G25A1		150-2043	143-2024	N/A	N/A
<b>1992</b>						
<b>INTEGRA</b>						
L4 1.7L 1678cc	B17A1		150-2003	143-3157	N/A	N/A
L4 1.8L 1834cc	B18A1		150-2043	143-3157	N/A	N/A
<b>LEGEND</b>						
V6 3.2L 3206cc	C32A1		N/A	143-3161	N/A	454-1015



# APPLICATIONS

ENGINE	ENGINE I.D.	APPLICATION INFORMATION	OIL	AIR	CABIN	
					PARTICULATE	CHARCOAL
<b>ACURA [continued]</b>						
<b>1992 [continued]</b>						
<b>VIGOR</b>						
L5 2.5L 2451cc	G25A1		150-2043	143-2024	N/A	N/A
<b>1991</b>						
<b>INTEGRA</b>						
L4 1.8L 1834cc	B18A1		150-2043	143-3157	N/A	N/A
<b>LEGEND</b>						
V6 3.2L 3206cc	C32A1		N/A	143-3161	N/A	454-1015
<b>1990</b>						
<b>INTEGRA</b>						
L4 1.8L 1834cc	B18A1		150-2043	143-3157	N/A	N/A
<b>LEGEND</b>						
V6 2.7L 2675cc	C27A1		N/A	143-3151	N/A	N/A
<b>1989</b>						
<b>INTEGRA</b>						
L4 1.6L 1590cc	D16A1		150-2043	143-2026	N/A	N/A
<b>LEGEND</b>						
V6 2.7L 2675cc	C27A1		N/A	143-3151	N/A	N/A
<b>1988</b>						
<b>INTEGRA</b>						
L4 1.6L 1590cc	D16A1		150-2043	143-2026	N/A	N/A
<b>LEGEND</b>						
V6 2.7L 2675cc	C27A1		N/A	143-3151	N/A	N/A
<b>1987</b>						
<b>INTEGRA</b>						
L4 1.6L 1590cc	D16A1		N/A	143-2026	N/A	N/A
<b>LEGEND</b>						
V6 2.5L 2494cc	C25A1		N/A	143-3151	N/A	N/A
V6 2.7L 2675cc	C27A1		N/A	143-3151	N/A	N/A
<b>1986</b>						
<b>INTEGRA</b>						
L4 1.6L 1590cc	D16A1		N/A	143-2026	N/A	N/A
<b>LEGEND</b>						
V6 2.5L 2494cc	C25A1		N/A	143-3151	N/A	N/A



# APPLICATIONS

ENGINE	ENGINE I.D.	APPLICATION INFORMATION	OIL	AIR	CABIN	
					PARTICULATE	CHARCOAL
<b>ALFA ROMEO</b>						
<b>1994</b>						
<b>SPIDER</b>						
L4 2.0L 120ci	2		150-2062	N/A	N/A	N/A
<b>1993</b>						
<b>SPIDER</b>						
L4 2.0L 120ci	2		150-2062	N/A	N/A	N/A
<b>1992</b>						
<b>164</b>						
V6 3.0L 2959cc	3		150-2062	N/A	N/A	N/A
<b>SPIDER</b>						
L4 2.0L 120ci	2		150-2062	N/A	N/A	N/A
<b>1991</b>						
<b>164</b>						
V6 3.0L 2959cc	3		150-2062	N/A	N/A	N/A
<b>SPIDER</b>						
L4 2.0L 120ci	2		150-2062	N/A	N/A	N/A
<b>1990</b>						
<b>SPIDER</b>						
L4 2.0L 120ci			150-2062	N/A	N/A	N/A
<b>1989</b>						
<b>SPIDER</b>						
L4 2.0L 120ci			150-2062	N/A	N/A	N/A
<b>1988</b>						
<b>SPIDER</b>						
L4 2.0L 120ci			150-2062	N/A	N/A	N/A
<b>1987</b>						
<b>SPIDER</b>						
L4 2.0L 120ci			150-2062	N/A	N/A	N/A
<b>1986</b>						
<b>SPIDER</b>						
L4 2.0L 120ci			150-2062	N/A	N/A	N/A
<b>1985</b>						
<b>SPIDER</b>						
L4 2.0L 120ci			150-2062	N/A	N/A	N/A



# APPLICATIONS

ENGINE	ENGINE I.D.	APPLICATION INFORMATION	OIL	AIR	CABIN	
					PARTICULATE	CHARCOAL
<b>ALFA ROMEO [continued]</b>						
<b>1984</b>						
<b>SPIDER</b>						
L4 2.0L 120ci			150-2062	N/A	N/A	N/A
<b>1983</b>						
<b>SPIDER</b>						
L4 2.0L 120ci			150-2062	N/A	N/A	N/A
<b>1982</b>						
<b>SPIDER</b>						
L4 2.0L 120ci			150-2062	N/A	N/A	N/A
<b>1981</b>						
<b>SPIDER</b>						
L4 2.0L 120ci			150-2062	N/A	N/A	N/A
<b>1980</b>						
<b>SPIDER</b>						
L4 2.0L 120ci			150-2062	N/A	N/A	N/A
<b>AMERICAN MOTORS</b>						
<b>1988</b>						
<b>EAGLE</b>						
L6 4.2L 258ci	C	OF: w/ Metric Thread	150-2043	143-3316	N/A	N/A
<b>1987</b>						
<b>EAGLE</b>						
L6 4.2L 258ci	C	OF: w/ Metric Thread	150-2043	143-3316	N/A	N/A
<b>1986</b>						
<b>EAGLE</b>						
L6 4.2L 258ci	C		150-2008	143-3316	N/A	N/A
<b>1985</b>						
<b>EAGLE</b>						
L6 4.2L 258ci	C		150-2008	143-3316	N/A	N/A
<b>1984</b>						
<b>EAGLE</b>						
L4 2.5L 150ci	U		150-2015	143-3316	N/A	N/A
L6 4.2L 258ci	C		150-2008	143-3316	N/A	N/A
<b>1983</b>						
<b>CONCORD</b>						
L6 4.2L 258ci	C		150-2008	143-3316	N/A	N/A



# APPLICATIONS

ENGINE	ENGINE I.D.	APPLICATION INFORMATION	OIL	AIR	CABIN	
					PARTICULATE	CHARCOAL
<b>AMERICAN MOTORS [continued]</b>						
<b>1983 [continued]</b>						
<b>EAGLE</b>						
L4 2.5L 150ci	U		150-2015	143-3316	N/A	N/A
L4 2.5L 151ci	B		150-2015	143-3316	N/A	N/A
L6 4.2L 258ci	C		150-2008	143-3316	N/A	N/A
<b>SPIRIT</b>						
L6 4.2L 258ci	C		150-2008	143-3316	N/A	N/A
<b>1982</b>						
<b>CONCORD</b>						
L4 2.5L 151ci	B		150-2015	143-3316	N/A	N/A
L6 4.2L 258ci	C		N/A	143-3316	N/A	N/A
<b>EAGLE</b>						
L4 2.5L 151ci	B		150-2015	143-3316	N/A	N/A
L6 4.2L 258ci	C		N/A	143-3316	N/A	N/A
<b>SPIRIT</b>						
L4 2.5L 151ci	B		150-2015	143-3316	N/A	N/A
L6 4.2L 258ci	C		N/A	143-3316	N/A	N/A
<b>1981</b>						
<b>CONCORD</b>						
L4 2.5L 151ci	B		150-2015	143-3316	N/A	N/A
L6 4.2L 258ci	C		N/A	143-3316	N/A	N/A
<b>EAGLE</b>						
L4 2.5L 151ci	B		150-2015	143-3316	N/A	N/A
L6 4.2L 258ci	C		N/A	143-3316	N/A	N/A
<b>SPIRIT</b>						
L4 2.5L 151ci	B		150-2015	143-3316	N/A	N/A
L6 4.2L 258ci	C		N/A	143-3316	N/A	N/A
<b>1980</b>						
<b>AMX</b>						
L6 4.2L 258ci	C		N/A	143-3316	N/A	N/A
<b>CONCORD</b>						
L4 2.5L 151ci	B		150-2015	143-3316	N/A	N/A
L6 4.2L 258ci	C		N/A	143-3316	N/A	N/A
<b>EAGLE</b>						
L6 4.2L 258ci	C		N/A	143-3316	N/A	N/A
<b>PACER</b>						
L6 4.2L 258ci	C		N/A	143-3316	N/A	N/A



# APPLICATIONS

ENGINE	ENGINE I.D.	APPLICATION INFORMATION	OIL	AIR	CABIN	
					PARTICULATE	CHARCOAL
<b>AMERICAN MOTORS [continued]</b>						
<b>1980 [continued]</b>						
<b>SPIRIT</b>						
L4 2.5L 151ci	B		150-2015	143-3316	N/A	N/A
L6 4.2L 258ci	C		N/A	143-3316	N/A	N/A
<b>AUDI</b>						
<b>2015</b>						
<b>A4</b>						
L4 2.0L 121ci	CAED		N/A	N/A	N/A	454-4068
<b>A4 QUATTRO</b>						
L4 2.0L 121ci	CAED		N/A	N/A	N/A	454-4068
L4 2.0L 121ci	CPMB		N/A	N/A	N/A	454-4068
<b>A5 QUATTRO</b>						
L4 2.0L 121ci	CAED		N/A	N/A	N/A	454-4068
L4 2.0L 121ci	CPMB		N/A	N/A	N/A	454-4068
<b>ALLROAD</b>						
L4 2.0L 121ci	CPMB		N/A	N/A	N/A	454-4068
<b>Q3</b>						
L4 2.0L 121ci	CCTA		N/A	N/A	N/A	454-4007
<b>Q3 QUATTRO</b>						
L4 2.0L 121ci	CCTA		N/A	N/A	N/A	454-4007
<b>Q5</b>						
L4 2.0L 121ci	CHJA		N/A	N/A	N/A	454-4068
L4 2.0L 121ci	CPMB		N/A	N/A	N/A	454-4068
V6 3.0L 181ci	CPNB		N/A	N/A	N/A	454-4068
V6 3.0L 2995cc	CTUC		N/A	N/A	N/A	454-4068
<b>Q7</b>						
V6 3.0L 2995cc	CTWA		N/A	N/A	N/A	454-5054
V6 3.0L 2995cc	CTWB		N/A	N/A	N/A	454-5054
<b>RS5</b>						
V8 4.2L 254ci	CFSA		N/A	N/A	N/A	454-4068
<b>RS7</b>						
V8 4.0L 243ci	CRDB		N/A	N/A	N/A	454-4068
<b>S4</b>						
V6 3.0L 2995cc	CTUB		N/A	N/A	N/A	454-4068
<b>S5</b>						
V6 3.0L 2995cc	CTUB		N/A	N/A	N/A	454-4068
<b>SQ5</b>						
V6 3.0L 2995cc	CTUD		N/A	N/A	N/A	454-4068



# APPLICATIONS

ENGINE	ENGINE I.D.	APPLICATION INFORMATION	OIL	AIR	CABIN	
					PARTICULATE	CHARCOAL
<b>AUDI [continued]</b>						
<b>2015 [continued]</b>						
<b>TT QUATTRO</b>						
L4 2.0L 121ci	CDMA		N/A	N/A	453-4007	N/A
L4 2.0L 121ci	CETA		N/A	N/A	453-4007	N/A
<b>2014</b>						
<b>A4</b>						
L4 2.0L 121ci	CAED		N/A	N/A	N/A	454-4068
<b>A4 QUATTRO</b>						
L4 2.0L 121ci	CAED		N/A	N/A	N/A	454-4068
L4 2.0L 121ci	CPMB		N/A	N/A	N/A	454-4068
<b>A5</b>						
L4 2.0L 121ci	CAED		N/A	N/A	N/A	454-4068
<b>A5 QUATTRO</b>						
L4 2.0L 121ci	CAED		N/A	N/A	N/A	454-4068
L4 2.0L 121ci	CPMB		N/A	N/A	N/A	454-4068
<b>A6</b>						
L4 2.0L 121ci	CAED		150-2011	N/A	N/A	N/A
<b>A6 QUATTRO</b>						
L4 2.0L 121ci	CAED		150-2011	N/A	N/A	N/A
<b>ALLROAD</b>						
L4 2.0L 121ci	CPMB		N/A	N/A	N/A	454-4068
<b>Q5</b>						
L4 2.0L 121ci	CHJA		150-2011	N/A	N/A	454-4068
L4 2.0L 121ci	CPMB		150-2011	N/A	N/A	454-4068
V6 3.0L 181ci	CPNB		N/A	N/A	N/A	454-4068
V6 3.0L 2995cc	CTUC		N/A	143-3648	N/A	454-4068
<b>Q7</b>						
V6 3.0L 181ci	CNRB		N/A	143-3646	N/A	454-5054
V6 3.0L 2995cc	CTWA		N/A	143-3646	N/A	454-5054
V6 3.0L 2995cc	CTWB		N/A	143-3646	N/A	454-5054
<b>RS5</b>						
V8 4.2L 254ci	CFSA		N/A	N/A	N/A	454-4068
<b>RS7</b>						
V8 4.0L 243ci	CRDB		N/A	N/A	N/A	454-4068
<b>S4</b>						
V6 3.0L 2995cc	CTUB		N/A	143-3648	N/A	454-4068
<b>S5</b>						
V6 3.0L 2995cc	CTUB		N/A	143-3648	N/A	454-4068



# APPLICATIONS

ENGINE	ENGINE I.D.	APPLICATION INFORMATION	OIL	AIR	CABIN	
					PARTICULATE	CHARCOAL
<b>AUDI [continued]</b>						
<b>2014 [continued]</b>						
<b>SQ5</b>						
V6 3.0L 2995cc	CTUD		N/A	143-3648	N/A	454-4068
<b>TT QUATTRO</b>						
L4 2.0L 121ci	CDMA		150-3038	N/A	453-4007	454-4007
L4 2.0L 121ci	CETA		150-3038	143-3630	453-4007	454-4007
<b>2013</b>						
<b>A3</b>						
L4 2.0L 120ci	CBEA		N/A	N/A	453-4007	454-4007
L4 2.0L 121ci	CBFA		150-2011	143-3630	453-4007	454-4007
L4 2.0L 121ci	CCTA		150-2011	143-3630	453-4007	454-4007
<b>A3 QUATTRO</b>						
L4 2.0L 121ci	CCTA		150-2011	143-3630	453-4007	454-4007
<b>A4</b>						
L4 2.0L 121ci	CAEB		150-2011	N/A	N/A	454-4068
<b>A4 QUATTRO</b>						
L4 2.0L 121ci	CAEB		150-2011	N/A	N/A	454-4068
L4 2.0L 121ci	CPMA		150-2011	N/A	N/A	454-4068
<b>A5</b>						
L4 2.0L 121ci	CAEB		150-2011	N/A	N/A	454-4068
<b>A5 QUATTRO</b>						
L4 2.0L 121ci	CAEB		150-2011	N/A	N/A	454-4068
L4 2.0L 121ci	CPMA		150-2011	N/A	N/A	454-4068
<b>A6</b>						
L4 2.0L 121ci	CAEB		150-2011	N/A	N/A	N/A
<b>A6 QUATTRO</b>						
L4 2.0L 121ci	CAEB		150-2011	N/A	N/A	N/A
<b>ALLROAD</b>						
L4 2.0L 121ci	CPMA		150-2011	N/A	N/A	454-4068
<b>Q5</b>						
L4 2.0L 121ci	CHJA		150-2011	N/A	N/A	454-4068
L4 2.0L 121ci	CPMA		150-2011	N/A	N/A	454-4068
V6 3.0L 2995cc	CTUC		N/A	143-3648	N/A	454-4068
<b>Q7</b>						
V6 3.0L 181ci	CNRB		N/A	143-3646	N/A	454-5054
V6 3.0L 2995cc	CTWA		N/A	143-3646	N/A	454-5054
V6 3.0L 2995cc	CTWB		N/A	143-3646	N/A	454-5054
<b>RS5</b>						
V8 4.2L 254ci	CFSA		N/A	N/A	N/A	454-4068





# APPLICATIONS

ENGINE	ENGINE I.D.	APPLICATION INFORMATION	OIL	AIR	CABIN	
					PARTICULATE	CHARCOAL
<b>AUDI [continued]</b>						
<b>2013 [continued]</b>						
<b>S4</b>						
V6 3.0L 2995cc	CGXC		N/A	143-3648	N/A	454-4068
<b>S5</b>						
V6 3.0L 2995cc	CGXC		N/A	143-3648	N/A	454-4068
<b>TT QUATTRO</b>						
L4 2.0L 121ci	CETA		150-2011	143-3630	453-4007	454-4007
L4 2.0L 121ci	CDMA		150-3038	N/A	453-4007	454-4007
L5 2.5L 151ci	CEPB		150-3038	N/A	453-4007	454-4007
<b>2012</b>						
<b>A3</b>						
L4 2.0L 120ci	CBEA		N/A	N/A	453-4007	454-4007
L4 2.0L 121ci	CBFA		150-2011	143-3630	453-4007	454-4007
L4 2.0L 121ci	CCTA		150-2011	143-3630	453-4007	454-4007
<b>A3 QUATTRO</b>						
L4 2.0L 121ci	CCTA		150-2011	143-3630	453-4007	454-4007
<b>A4</b>						
L4 2.0L 121ci	CAEB		150-2011	143-3647	N/A	454-4068
<b>A4 QUATTRO</b>						
L4 2.0L 121ci	CAEB		150-2011	143-3647	N/A	454-4068
<b>A5</b>						
L4 2.0L 121ci	CAEB		150-2011	143-3647	N/A	454-4068
<b>A5 QUATTRO</b>						
L4 2.0L 121ci	CAEB		150-2011	143-3647	N/A	454-4068
<b>A6</b>						
L4 2.0L 121ci	CAEB		150-2011	N/A	N/A	N/A
<b>Q5</b>						
L4 2.0L 121ci	CAEB		150-2011	143-3647	N/A	454-4068
V6 3.2L 3123cc	CALB		N/A	143-3648	N/A	454-4068
<b>Q7</b>						
V6 3.0L 181ci	CATA		N/A	143-3646	N/A	454-5054
V6 3.0L 2995cc	CJWB		N/A	143-3646	N/A	454-5054
V6 3.0L 2995cc	CJWE		N/A	143-3646	N/A	454-5054
<b>S4</b>						
V6 3.0L 2995cc	CCBA		N/A	143-3648	N/A	454-4068
<b>S5</b>						
V6 3.0L 2995cc	CAKA		N/A	143-3648	N/A	454-4068
V6 3.0L 2995cc	CCBA		N/A	143-3648	N/A	454-4068
V8 4.2L 4163cc	CAUA		N/A	143-3648	N/A	454-4068



# APPLICATIONS

ENGINE	ENGINE I.D.	APPLICATION INFORMATION	OIL	AIR	CABIN	
					PARTICULATE	CHARCOAL
<b>AUDI [continued]</b>						
<b>2012 [continued]</b>						
<b>TT QUATTRO</b>						
L4 2.0L 121ci	CETA		150-2011	143-3630	453-4007	454-4007
L4 2.0L 121ci	CDMA		150-3038	N/A	453-4007	454-4007
L5 2.5L 151ci	CEPB		150-3038	N/A	453-4007	454-4007
<b>2011</b>						
<b>A3</b>						
L4 2.0L 120ci	CBEA		N/A	N/A	453-4007	454-4007
L4 2.0L 121ci	CBFA		150-2011	143-3630	453-4007	454-4007
L4 2.0L 121ci	CCTA		150-2011	143-3630	453-4007	454-4007
<b>A3 QUATTRO</b>						
L4 2.0L 121ci	CCTA		150-2011	143-3630	453-4007	454-4007
<b>A4</b>						
L4 2.0L 121ci	CAEB		150-2011	143-3647	N/A	454-4068
<b>A4 QUATTRO</b>						
L4 2.0L 121ci	CAEB		150-2011	143-3647	N/A	454-4068
<b>A5</b>						
L4 2.0L 121ci	CAEB		150-2011	143-3647	N/A	454-4068
<b>A5 QUATTRO</b>						
L4 2.0L 121ci	CAEB		150-2011	143-3647	N/A	454-4068
<b>A6</b>						
V6 3.2L 3123cc	CALA		N/A	143-3643	N/A	N/A
<b>A6 QUATTRO</b>						
V6 3.0L 2995cc	CCAA		N/A	143-3643	N/A	N/A
V8 4.2L 4163cc	BVJ		N/A	143-3643	N/A	N/A
<b>Q5</b>						
L4 2.0L 121ci	CAEB		150-2011	143-3647	N/A	454-4068
V6 3.2L 3123cc	CALB		N/A	143-3648	N/A	454-4068
<b>Q7</b>						
V6 3.0L 181ci	CATA		N/A	143-3646	N/A	454-5054
V6 3.0L 2995cc	CJWB		N/A	143-3646	N/A	454-5054
V6 3.0L 2995cc	CJWC		N/A	143-3646	N/A	454-5054
<b>S4</b>						
V6 3.0L 2995cc	CCBA		N/A	143-3648	N/A	454-4068
<b>S5</b>						
V6 3.0L 2995cc	CAKA		N/A	143-3648	N/A	454-4068
V6 3.0L 2995cc	CCBA		N/A	143-3648	N/A	454-4068
V8 4.2L 4163cc	CAUA		N/A	143-3648	N/A	454-4068



# APPLICATIONS

ENGINE	ENGINE I.D.	APPLICATION INFORMATION	OIL	AIR	CABIN	
					PARTICULATE	CHARCOAL
<b>AUDI [continued]</b>						
<b>2011 [continued]</b>						
<b>TT QUATTRO</b>						
L4 2.0L 121ci	CETA		150-2011	143-3630	453-4007	454-4007
L4 2.0L 121ci	CDMA		150-3038	N/A	453-4007	454-4007
<b>2010</b>						
<b>A3</b>						
L4 2.0L 120ci	CBEA		N/A	N/A	453-4007	454-4007
L4 2.0L 121ci	CBFA		150-2011	143-3630	453-4007	454-4007
L4 2.0L 121ci	CCTA		150-2011	143-3630	453-4007	454-4007
<b>A3 QUATTRO</b>						
L4 2.0L 121ci	CCTA		150-2011	143-3630	453-4007	454-4007
<b>A4</b>						
L4 2.0L 121ci	CAEB		150-2011	143-3647	N/A	454-4068
<b>A4 QUATTRO</b>						
L4 2.0L 121ci	CAEB		150-2011	143-3647	N/A	454-4068
<b>A5</b>						
L4 2.0L 121ci	CAEB		150-2011	143-3647	N/A	454-4068
<b>A5 QUATTRO</b>						
L4 2.0L 121ci	CAEB		150-2011	143-3647	N/A	454-4068
V6 3.2L 3123cc	CALA		N/A	143-3648	N/A	454-4068
<b>A6</b>						
V6 3.2L 3123cc	CALA		N/A	143-3643	N/A	N/A
<b>A6 QUATTRO</b>						
V6 3.0L 2995cc	CCAA		N/A	143-3643	N/A	N/A
V8 4.2L 4163cc	BVJ		N/A	143-3643	N/A	N/A
<b>A8 QUATTRO</b>						
V8 4.2L 4163cc	BVJ		N/A	N/A	N/A	454-4070
<b>Q5</b>						
V6 3.2L 3123cc	CALB		N/A	143-3648	N/A	454-4068
<b>Q7</b>						
V6 3.0L 181ci	CATA		N/A	143-3646	N/A	454-5054
V6 3.6L 219ci	BHK		N/A	143-3646	N/A	454-5054
V8 4.2L 4163cc	BAR		N/A	143-3646	N/A	454-5054
<b>S4</b>						
V6 3.0L 2995cc	CCBA		N/A	143-3648	N/A	454-4068
<b>S5</b>						
V6 3.0L 2995cc	CAKA		N/A	143-3648	N/A	454-4068
V6 3.0L 2995cc	CCBA		N/A	143-3648	N/A	454-4068
V8 4.2L 4163cc	CAUA		N/A	143-3648	N/A	454-4068



# APPLICATIONS

ENGINE	ENGINE I.D.	APPLICATION INFORMATION	OIL	AIR	CABIN	
					PARTICULATE	CHARCOAL
<b>AUDI [continued]</b>						
<b>2010 [continued]</b>						
<b>TT QUATTRO</b>						
L4 2.0L 121ci	CCTA		150-2011	143-3630	453-4007	454-4007
L4 2.0L 121ci	CDMA		150-3038	N/A	453-4007	454-4007
<b>2009</b>						
<b>A3</b>						
L4 2.0L 121ci	CBFA		150-2011	143-3630	453-4007	454-4007
L4 2.0L 121ci	CCTA		150-2011	143-3630	453-4007	454-4007
<b>A3 QUATTRO</b>						
L4 2.0L 121ci	CBFA		N/A	N/A	453-4007	454-4007
L4 2.0L 121ci	CCTA		150-2011	143-3630	453-4007	454-4007
V6 3.2L 195ci	CBRA		N/A	N/A	453-4007	454-4007
<b>A4</b>						
L4 2.0L 121ci	CAEB		150-2011	143-3647	N/A	454-4068
L4 2.0L 121ci	BWT		150-3038	143-3623	N/A	454-4068
<b>A4 QUATTRO</b>						
L4 2.0L 121ci	CAEB		150-2011	143-3647	N/A	454-4068
L4 2.0L 121ci	BWT		150-3038	143-3623	N/A	454-4068
V6 3.2L 3123cc	BKH		N/A	143-3623	N/A	454-4068
V6 3.2L 3123cc	CALA		N/A	143-3648	N/A	454-4068
<b>A5 QUATTRO</b>						
V6 3.2L 3123cc	CALA		N/A	143-3648	N/A	454-4068
<b>A6</b>						
V6 3.2L 3123cc	BKH		N/A	143-3643	N/A	N/A
<b>A6 QUATTRO</b>						
V6 3.0L 2995cc	CAJA		N/A	143-3643	N/A	N/A
V6 3.0L 2995cc	CCAA		N/A	143-3643	N/A	N/A
V8 4.2L 4163cc	BVJ		N/A	143-3643	N/A	N/A
<b>A8 QUATTRO</b>						
V8 4.2L 4163cc	BVJ		N/A	N/A	N/A	454-4070
W12 6.0L 5998cc	BSB		N/A	N/A	N/A	454-4070
<b>Q5</b>						
V6 3.2L 3123cc	CALB		N/A	143-3648	N/A	454-4068
<b>Q7</b>						
V6 3.0L 181ci	CATA		N/A	143-3646	N/A	454-5054
V6 3.6L 219ci	BHK		N/A	143-3646	N/A	454-5054
V8 4.2L 4163cc	BAR		N/A	143-3646	N/A	454-5054
<b>S5</b>						
V8 4.2L 4163cc	CAUA		N/A	143-3648	N/A	454-4068



# APPLICATIONS

ENGINE	ENGINE I.D.	APPLICATION INFORMATION	OIL	AIR	CABIN	
					PARTICULATE	CHARCOAL
<b>AUDI [continued]</b>						
<b>2009 [continued]</b>						
<b>S8</b>						
V10 5.2L 5204cc	BSM		N/A	N/A	N/A	454-4070
<b>TT</b>						
L4 2.0L 121ci	CCTA		150-2011	143-3630	453-4007	454-4007
L4 2.0L 121ci	BPY		150-3038	143-3624	453-4007	454-4007
<b>TT QUATTRO</b>						
L4 2.0L 121ci	CCTA		150-2011	143-3630	453-4007	454-4007
L4 2.0L 121ci	CDMA		150-3038	N/A	453-4007	454-4007
V6 3.2L 195ci	CBRA		N/A	N/A	453-4007	454-4007
<b>2008</b>						
<b>A3</b>						
L4 2.0L 121ci	CBFA		150-2011	143-3630	453-4007	454-4007
L4 2.0L 121ci	CCTA		150-2011	143-3630	453-4007	454-4007
L4 2.0L 121ci	BPY		150-3038	143-3624	453-4007	454-4007
<b>A3 QUATTRO</b>						
V6 3.2L 195ci	CBRA		N/A	N/A	453-4007	454-4007
<b>A4</b>						
L4 2.0L 121ci	BWT		150-3038	143-3623	N/A	N/A
V6 3.2L 3123cc	BKH		N/A	143-3623	N/A	N/A
<b>A4 QUATTRO</b>						
L4 2.0L 121ci	BWT		150-3038	143-3623	N/A	N/A
V6 3.2L 3123cc	BKH		N/A	143-3623	N/A	N/A
<b>A5 QUATTRO</b>						
V6 3.2L 3123cc	CALA		N/A	143-3648	N/A	454-4068
<b>A6</b>						
V6 3.2L 3123cc	BKH		N/A	143-3643	N/A	454-4069 ●
<b>A6 QUATTRO</b>						
V6 3.2L 3123cc	BKH		N/A	143-3643	N/A	454-4069 ●
V8 4.2L 4163cc	BVJ		N/A	143-3643	N/A	454-4069 ●
<b>A8 QUATTRO</b>						
V8 4.2L 4163cc	BVJ		N/A	N/A	N/A	454-4070
W12 6.0L 5998cc	BSB		N/A	N/A	N/A	454-4070
<b>Q7</b>						
V6 3.6L 219ci	BHK		N/A	143-3646	N/A	454-5054
V8 4.2L 4163cc	BAR		N/A	143-3646	N/A	454-5054
<b>S5</b>						
V8 4.2L 4163cc	CAUA		N/A	143-3648	N/A	454-4068



# APPLICATIONS

ENGINE	ENGINE I.D.	APPLICATION INFORMATION	OIL	AIR	CABIN	
					PARTICULATE	CHARCOAL
<b>AUDI [continued]</b>						
<b>2008 [continued]</b>						
<b>S6</b>						
V10 5.2L 5204cc	BXA		N/A	N/A	N/A	454-4069 •
<b>S8</b>						
V10 5.2L 5204cc	BSM		N/A	N/A	N/A	454-4070
<b>TT</b>						
L4 2.0L 121ci	BPY		150-3038	143-3624	453-4007	454-4007
<b>TT QUATTRO</b>						
V6 3.2L 195ci	CBRA		N/A	N/A	453-4007	454-4007
<b>2007</b>						
<b>A3</b>						
L4 2.0L 121ci	BPY		150-3038	143-3624	453-4007	454-4007
<b>A3 QUATTRO</b>						
V6 3.2L 195ci	BUB		N/A	N/A	453-4007	454-4007
<b>A4</b>						
L4 2.0L 121ci	BWT		150-3038	143-3623	N/A	N/A
V6 3.2L 3123cc	BKH		N/A	143-3623	N/A	N/A
<b>A4 QUATTRO</b>						
L4 2.0L 121ci	BWT		150-3038	143-3623	N/A	N/A
V6 3.2L 3123cc	BKH		N/A	143-3623	N/A	N/A
<b>A6</b>						
V6 3.2L 3123cc	BKH		N/A	143-3643	N/A	454-4069 •
<b>A6 QUATTRO</b>						
V6 3.2L 3123cc	BKH		N/A	143-3643	N/A	454-4069 •
V8 4.2L 4163cc	BVJ		N/A	143-3643	N/A	454-4069 •
<b>A8 QUATTRO</b>						
V8 4.2L 4163cc	BVJ		N/A	N/A	N/A	454-4070
W12 6.0L 5998cc	BSB		N/A	N/A	N/A	454-4070
<b>Q7</b>						
V6 3.6L 219ci	BHK		N/A	143-3646	N/A	454-5054
V8 4.2L 4163cc	BAR		N/A	143-3646	N/A	454-5054
<b>S6</b>						
V10 5.2L 5204cc	BXA		N/A	N/A	N/A	454-4069 •
<b>S8</b>						
V10 5.2L 5204cc	BSM		N/A	N/A	N/A	454-4070
<b>2006</b>						
<b>A3</b>						
L4 2.0L 121ci	BPY		150-3038	143-3624	453-4007	454-4007



# APPLICATIONS

ENGINE	ENGINE I.D.	APPLICATION INFORMATION	OIL	AIR	CABIN	
					PARTICULATE	CHARCOAL
<b>AUDI [continued]</b>						
<b>2006 [continued]</b>						
<b>A3 QUATTRO</b>						
V6 3.2L 195ci	BUB		N/A	N/A	453-4007	454-4007
<b>A4</b>						
L4 1.8L 1781cc	AMB		150-2067	143-3623	N/A	N/A
L4 2.0L 121ci	BPG		150-3038	143-3623	N/A	N/A
V6 3.2L 3123cc	BKH		N/A	143-3623	N/A	N/A
<b>A4 QUATTRO</b>						
L4 2.0L 121ci	BPG		150-3038	143-3623	N/A	N/A
V6 3.0L 2976cc	BGN		150-2065	143-3623	N/A	N/A
V6 3.2L 3123cc	BKH		N/A	143-3623	N/A	N/A
<b>A6</b>						
V6 3.2L 3123cc	BKH		N/A	143-3643	N/A	454-4069 ●
<b>A6 QUATTRO</b>						
V6 3.2L 3123cc	BKH		N/A	143-3643	N/A	454-4069 ●
V8 4.2L 4163cc	BNK		N/A	143-3643	N/A	454-4069 ●
<b>A8 QUATTRO</b>						
V8 4.2L 4172cc	BGK		N/A	N/A	N/A	454-4070
W12 6.0L 5998cc	BSB		N/A	N/A	N/A	454-4070
<b>TT</b>						
L4 1.8L 1781cc	AWP		150-2013	143-3628	453-6060	454-2051
<b>TT QUATTRO</b>						
L4 1.8L 1781cc	BEA		150-2013	143-3628	453-6060	454-2051
V6 3.2L 195ci	BHE		N/A	143-3628	453-6060	454-2051
<b>2005</b>						
<b>A4</b>						
L4 1.8L 1781cc	AMB		150-2067	143-3623	N/A	N/A
L4 2.0L 121ci	BPG		150-3038	143-3623	N/A	N/A
V6 3.0L 2976cc	BGN		150-2065	143-3623	N/A	N/A
<b>A4 QUATTRO</b>						
L4 1.8L 1781cc	AMB		150-2067	143-3623	N/A	N/A
L4 2.0L 121ci	BPG		150-3038	143-3623	N/A	N/A
V6 3.0L 2976cc	BGN		150-2065	143-3623	N/A	N/A
V6 3.2L 3123cc	BKH		N/A	143-3623	N/A	N/A
<b>A6 QUATTRO</b>						
V6 3.2L 3123cc	BKH		N/A	143-3643	N/A	454-4069 ●
V8 4.2L 4163cc	BNK		N/A	143-3643	N/A	454-4069 ●
<b>A8 QUATTRO</b>						
V8 4.2L 4172cc	BFM		N/A	N/A	N/A	454-4070



# APPLICATIONS

ENGINE	ENGINE I.D.	APPLICATION INFORMATION	OIL	AIR	CABIN	
					PARTICULATE	CHARCOAL
<b>AUDI [continued]</b>						
<b>2005 [continued]</b>						
<b>A8 QUATTRO [continued]</b>						
W12 6.0L 5998cc	BSB		N/A	N/A	N/A	454-4070
<b>ALLROAD QUATTRO</b>						
V6 2.7L 2671cc	BEL		150-2065	143-3635	N/A	N/A
V8 4.2L 4172cc	BAS		N/A	143-3635	N/A	N/A
<b>TT</b>						
L4 1.8L 1781cc	AWP		150-2013	143-3628	453-6060	454-2051
<b>TT QUATTRO</b>						
L4 1.8L 1781cc	BEA		150-2013	143-3628	453-6060	454-2051
V6 3.2L 195ci	BHE		N/A	143-3628	453-6060	454-2051
<b>2004</b>						
<b>A4</b>						
L4 1.8L 1781cc	AMB		150-2067	143-3623	N/A	N/A
V6 3.0L 2976cc	AVK		150-2065	143-3623	N/A	N/A
<b>A4 QUATTRO</b>						
L4 1.8L 1781cc	AMB		150-2067	143-3623	N/A	N/A
V6 3.0L 2976cc	AVK		150-2065	143-3623	N/A	N/A
<b>A6</b>						
V6 3.0L 2976cc	AVK		150-2065	143-3635	N/A	N/A
<b>A6 QUATTRO</b>						
V6 2.7L 2671cc	BEL		150-2065	143-3635	N/A	N/A
V6 3.0L 2976cc	AVK		150-2065	143-3635	N/A	N/A
V8 4.2L 4172cc	AWN		N/A	143-3635	N/A	N/A
<b>A8 QUATTRO</b>						
V8 4.2L 4172cc	BFM		N/A	N/A	N/A	454-4070
<b>ALLROAD QUATTRO</b>						
V6 2.7L 2671cc	BEL		150-2065	143-3635	N/A	N/A
V8 4.2L 4172cc	BAS		N/A	143-3635	N/A	N/A
<b>TT</b>						
L4 1.8L 1781cc	AWP		150-2013	143-3628	453-6060	454-2051
<b>TT QUATTRO</b>						
L4 1.8L 1781cc	BEA		150-2013	143-3628	453-6060	454-2051
V6 3.2L 195ci	BHE		N/A	143-3628	453-6060	454-2051
<b>2003</b>						
<b>A4</b>						
L4 1.8L 1781cc	AMB		150-2067	143-3623	N/A	N/A
V6 3.0L 2976cc	AVK		150-2065	143-3623	N/A	N/A
<b>A4 QUATTRO</b>						
L4 1.8L 1781cc	AMB		150-2067	143-3623	N/A	N/A





# APPLICATIONS

ENGINE	ENGINE I.D.	APPLICATION INFORMATION	OIL	AIR	CABIN	
					PARTICULATE	CHARCOAL
<b>AUDI [continued]</b>						
<b>2003 [continued]</b>						
<b>A4 QUATTRO [continued]</b>						
V6 3.0L 2976cc	AVK		150-2065	143-3623	N/A	N/A
<b>A6</b>						
V6 3.0L 2976cc	AVK		150-2065	143-3635	N/A	N/A
<b>A6 QUATTRO</b>						
V6 2.7L 2671cc	BEL		150-2065	143-3635	N/A	N/A
V6 3.0L 2976cc	AVK		150-2065	143-3635	N/A	N/A
V8 4.2L 4172cc	AWN		N/A	143-3635	N/A	N/A
<b>ALLROAD QUATTRO</b>						
V6 2.7L 2671cc	BEL		150-2065	143-3635	N/A	N/A
<b>RS6</b>						
V8 4.2L 4172cc	BCY		150-2013	N/A	N/A	N/A
<b>S6</b>						
V8 4.2L 4172cc	BBD		N/A	143-3635	N/A	N/A
<b>TT</b>						
L4 1.8L 1781cc	AWP		150-2013	143-3628	453-6060	454-2051
<b>TT QUATTRO</b>						
L4 1.8L 1781cc	BEA		150-2013	143-3628	453-6060	454-2051
<b>2002</b>						
<b>A4</b>						
L4 1.8L 1781cc	AMB		150-2067	143-3623	N/A	N/A
V6 3.0L 2976cc	AVK		150-2065	143-3623	N/A	N/A
<b>A4 QUATTRO</b>						
L4 1.8L 1781cc	AMB		150-2067	143-3623	N/A	N/A
V6 3.0L 2976cc	AVK		150-2065	143-3623	N/A	N/A
<b>A6</b>						
V6 3.0L 2976cc	AVK		150-2065	143-3635	N/A	N/A
<b>A6 QUATTRO</b>						
V6 2.7L 2671cc	APB		150-2065	143-3635	N/A	N/A
V6 3.0L 2976cc	AVK		150-2065	143-3635	N/A	N/A
V8 4.2L 4172cc	AWN		N/A	143-3635	N/A	N/A
<b>ALLROAD QUATTRO</b>						
V6 2.7L 2671cc	APB		150-2065	143-3635	N/A	N/A
<b>S4</b>						
V6 2.7L 2671cc	APB		150-2065	143-3635	453-2049	454-2049
<b>S6</b>						
V8 4.2L 4172cc	BBD		N/A	143-3635	N/A	N/A
<b>TT</b>						
L4 1.8L 1781cc	AWP		150-2013	143-3628	453-6060	454-2051



# APPLICATIONS

ENGINE	ENGINE I.D.	APPLICATION INFORMATION	OIL	AIR	CABIN	
					PARTICULATE	CHARCOAL
<b>AUDI [continued]</b>						
<b>2002 [continued]</b>						
<b>TT QUATTRO</b>						
L4 1.8L 1781cc	AMU		150-2013	143-3628	453-6060	454-2051
L4 1.8L 1781cc	AWP		150-2013	143-3628	453-6060	454-2051
<b>2001</b>						
<b>A4</b>						
L4 1.8L 1781cc	AWM		150-2067	143-3635	453-2049	454-2049
V6 2.8L 2771cc	ATQ		150-2065	143-3635	453-2049	454-2049
<b>A4 QUATTRO</b>						
L4 1.8L 1781cc	AWM		150-2067	143-3635	453-2049	454-2049
V6 2.8L 2771cc	ATQ		150-2065	143-3635	453-2049	454-2049
<b>A6</b>						
V6 2.8L 2771cc	ATQ		150-2065	143-3635	N/A	N/A
<b>A6 QUATTRO</b>						
V6 2.7L 2671cc	APB		150-2065	143-3635	N/A	N/A
V6 2.8L 2771cc	ATQ		150-2065	143-3635	N/A	N/A
V8 4.2L 4172cc	AWN		N/A	143-3635	N/A	N/A
<b>ALLROAD QUATTRO</b>						
V6 2.7L 2671cc	APB		150-2065	143-3635	N/A	N/A
<b>S4</b>						
V6 2.7L 2671cc	APB		150-2065	143-3635	453-2049	454-2049
<b>TT</b>						
L4 1.8L 1781cc	ATC		150-2013	143-3628	453-6060	454-2051
L4 1.8L 1781cc	AWP		150-2013	143-3628	453-6060	454-2051
<b>TT QUATTRO</b>						
L4 1.8L 1781cc	AMU		150-2013	143-3628	453-6060	454-2051
L4 1.8L 1781cc	AWP		150-2013	143-3628	453-6060	454-2051
<b>2000</b>						
<b>A4</b>						
L4 1.8L 1781cc	ATW		150-2067	143-3635	453-2049	454-2049
V6 2.8L 2771cc	ATQ		150-2065	143-3635	453-2049	454-2049
<b>A4 QUATTRO</b>						
L4 1.8L 1781cc	AEB		150-2067	143-3635	453-2049	454-2049
L4 1.8L 1781cc	ATW		150-2067	143-3635	453-2049	454-2049
V6 2.8L 2771cc	ATQ		150-2065	143-3635	453-2049	454-2049
<b>A6</b>						
V6 2.8L 2771cc	ATQ		150-2065	143-3635	N/A	N/A
<b>A6 QUATTRO</b>						
V6 2.7L 2671cc	APB		150-2065	143-3635	N/A	N/A



# APPLICATIONS

ENGINE	ENGINE I.D.	APPLICATION INFORMATION	OIL	AIR	CABIN	
					PARTICULATE	CHARCOAL
<b>AUDI [continued]</b>						
<b>2000 [continued]</b>						
<b>A6 QUATTRO [continued]</b>						
V6 2.8L 2771cc	ATQ		150-2065	143-3635	N/A	N/A
V8 4.2L 4172cc	ART		N/A	143-3635	N/A	N/A
<b>S4</b>						
V6 2.7L 2671cc	APB		150-2065	143-3635	453-2049	454-2049
<b>TT</b>						
L4 1.8L 1781cc	ATC		150-2013	143-3628	453-6060	454-2051
<b>TT QUATTRO</b>						
L4 1.8L 1781cc	ATC		N/A	N/A	N/A	454-2051
L4 1.8L 1781cc	AMU		150-2013	143-3628	453-6060	454-2051
L4 1.8L 1781cc	ATC		150-2013	143-3628	453-6060	N/A
<b>1999</b>						
<b>A4</b>						
L4 1.8L 1781cc	AEB	AF: Standard	150-2067	143-3635	453-2049	454-2049
V6 2.8L 2771cc	AHA	AF: Standard	150-2065	143-3635	453-2049	454-2049
<b>A4 QUATTRO</b>						
L4 1.8L 1781cc	AEB	AF: Exc. Cold Spec	150-2067	143-3635	453-2049	454-2049
V6 2.8L 2771cc	AHA	AF: Exc. Cold Spec	150-2065	143-3635	453-2049	454-2049
<b>A6</b>						
V6 2.8L 2771cc	AHA	CAF: To Chassis/VIN 4B-X-045 000	150-2065	143-3635	N/A	454-2047
<b>A6 QUATTRO</b>						
V6 2.8L 2771cc	AHA	CAF: To Chassis/VIN 4B-X-045 000	150-2065	143-3635	N/A	454-2047
<b>1998</b>						
<b>A4</b>						
L4 1.8L 1781cc	AEB		150-2067	143-3635	453-2049	454-2049
V6 2.8L 2771cc	AHA		150-2065	143-3635	453-2049	454-2049
<b>A4 QUATTRO</b>						
L4 1.8L 1781cc	AEB	AF: Exc. Cold Spec	150-2067	143-3635	453-2049	454-2049
V6 2.8L 2771cc	AHA	AF: Exc. Cold Spec	150-2065	143-3635	453-2049	454-2049
<b>A6</b>						
V6 2.8L 2771cc	AHA		150-2065	143-3635	N/A	454-2047
<b>A6 QUATTRO</b>						
V6 2.8L 2771cc	AFC		150-2065	143-3644	N/A	454-2047
V6 2.8L 2771cc	AHA		150-2065	143-3635	N/A	454-2047
<b>CABRIOLET</b>						
V6 2.8L 2771cc	AFC		150-2065	143-3644	N/A	454-2049



# APPLICATIONS

ENGINE	ENGINE I.D.	APPLICATION INFORMATION	OIL	AIR	CABIN	
					PARTICULATE	CHARCOAL
<b>AUDI [continued]</b>						
<b>1997</b>						
<b>A4</b>						
L4 1.8L 1781cc	AEB		150-2067	143-3635	453-2049	454-2049
V6 2.8L 2771cc	AFC		150-2065	143-3635	453-2049	454-2049
V6 2.8L 2771cc	AHA		150-2065	143-3635	453-2049	454-2049
<b>A4 QUATTRO</b>						
L4 1.8L 1781cc	AEB		150-2067	143-3635	453-2049	454-2049
V6 2.8L 2771cc	AFC		150-2065	143-3635	453-2049	454-2049
<b>A6</b>						
V6 2.8L 2771cc	AFC		150-2065	143-3644	N/A	N/A
<b>A6 QUATTRO</b>						
V6 2.8L 2771cc	AFC		150-2065	143-3644	N/A	N/A
<b>CABRIOLET</b>						
V6 2.8L 2771cc	AFC		150-2065	143-3644	453-2049	454-2049
<b>1996</b>						
<b>A4</b>						
V6 2.8L 2771cc	AFC		150-2065	143-3635	453-2049	454-2049
<b>A4 QUATTRO</b>						
V6 2.8L 2771cc	AFC		150-2065	143-3635	453-2049	454-2049
<b>A6</b>						
V6 2.8L 2771cc	AFC		150-2065	143-3644	N/A	N/A
<b>A6 QUATTRO</b>						
V6 2.8L 2771cc	AFC		150-2065	143-3644	N/A	N/A
<b>CABRIOLET</b>						
V6 2.8L 2771cc	AFC		150-2065	143-3644	453-2049	454-2049
<b>1995</b>						
<b>90</b>						
V6 2.8L 2771cc	AAH	OF: To Chassis/VIN 8C-S-025 820	150-2013	143-3644	453-2049	454-2049
V6 2.8L 2771cc	AFC	OF: To Chassis/VIN 8C-S-025 820	150-2013	143-3644	453-2049	454-2049
V6 2.8L 2771cc	AAH	OF: From Chassis/VIN 8C-S-025 821	150-2065	143-3644	N/A	N/A
V6 2.8L 2771cc	AFC	OF: From Chassis/VIN 8C-S-025 821	150-2065	143-3644	N/A	N/A
<b>90 QUATTRO</b>						
V6 2.8L 2771cc	AFC		150-2065	143-3644	453-2049	454-2049
<b>A6</b>						
V6 2.8L 2771cc	AAH		150-2013	143-3644	N/A	N/A
V6 2.8L 2771cc	AFC		150-2065	143-3644	N/A	N/A
<b>A6 QUATTRO</b>						
V6 2.8L 2771cc	AFC		150-2065	143-3644	N/A	N/A



# APPLICATIONS

ENGINE	ENGINE I.D.	APPLICATION INFORMATION	OIL	AIR	CABIN	
					PARTICULATE	CHARCOAL
<b>AUDI [continued]</b>						
<b>1995 [continued]</b>						
<b>CABRIOLET</b>						
V6 2.8L 2771cc	AFC	OF: To Chassis/VIN 8G-S-001 302	150-2013	143-3644	453-2049	454-2049
V6 2.8L 2771cc	AFC	OF: From Chassis/VIN 8G-S-001 303	150-2065	143-3644	453-2049	454-2049
<b>S6</b>						
L5 2.2L 2226cc	AAN		150-2013	143-3644	N/A	N/A
<b>1994</b>						
<b>100 QUATTRO</b>						
V6 2.8L 2771cc	AAH		150-2013	143-3644	N/A	N/A
<b>100 SERIES</b>						
V6 2.8L 2771cc	AAH		150-2013	143-3644	N/A	N/A
<b>90</b>						
V6 2.8L 2771cc	AAH		150-2013	143-3644	453-2049	454-2049
V6 2.8L 2771cc	AFC		150-2013	143-3644	453-2049	454-2049
<b>90 QUATTRO</b>						
V6 2.8L 2771cc	AAH		150-2013	143-3644	453-2049	454-2049
<b>CABRIOLET</b>						
V6 2.8L 2771cc	AAH		150-2013	143-3644	453-2049	454-2049
<b>S4</b>						
L5 2.2L 2226cc	AAN		150-2013	143-3644	N/A	N/A
<b>1993</b>						
<b>100 QUATTRO</b>						
V6 2.8L 2771cc	AAH		150-2013	143-3644	N/A	N/A
<b>100 SERIES</b>						
V6 2.8L 2771cc	AAH		150-2013	143-3644	N/A	N/A
<b>90</b>						
V6 2.8L 2771cc	AAH		150-2013	143-3644	453-2049	454-2049
<b>90 QUATTRO</b>						
V6 2.8L 2771cc	AAH		150-2013	143-3644	453-2049	454-2049
<b>S4</b>						
L5 2.2L 2226cc	AAN		150-2013	143-3644	N/A	N/A
<b>1992</b>						
<b>100 QUATTRO</b>						
V6 2.8L 2771cc	AAH		150-2013	143-3644	N/A	N/A
<b>100 SERIES</b>						
V6 2.8L 2771cc	AAH		150-2013	143-3644	N/A	N/A
<b>80</b>						
L5 2.3L 2309cc	NG		150-2012	N/A	N/A	N/A



# APPLICATIONS

ENGINE	ENGINE I.D.	APPLICATION INFORMATION	OIL	AIR	CABIN	
					PARTICULATE	CHARCOAL
<b>AUDI [continued]</b>						
<b>1992 [continued]</b>						
<b>80 QUATTRO</b>						
L5 2.3L 2309cc	NG		150-2012	N/A	N/A	N/A
<b>S4</b>						
L5 2.2L 2226cc	AAN		150-2013	143-3644	N/A	N/A
<b>1991</b>						
<b>100 QUATTRO</b>						
L5 2.3L 2309cc	NF		150-2012	143-3636	N/A	N/A
<b>100 SERIES</b>						
L5 2.3L 2309cc	NF		150-2012	143-3636	N/A	N/A
<b>200</b>						
L5 2.2L 2226cc	MC		150-2012	143-3636	N/A	N/A
<b>200 QUATTRO</b>						
L5 2.2L 2226cc	MC		150-2012	143-3636	N/A	N/A
L5 2.2L 2226cc	3B		150-2013	143-3644	N/A	N/A
<b>80</b>						
L5 2.3L 2309cc	NG		150-2012	N/A	N/A	N/A
<b>80 QUATTRO</b>						
L5 2.3L 2309cc	NG		150-2012	N/A	N/A	N/A
<b>90</b>						
L5 2.3L 2309cc	NG		150-2012	N/A	N/A	N/A
<b>90 QUATTRO</b>						
L5 2.3L 2309cc	7A		150-2012	N/A	N/A	N/A
<b>COUPE QUATTRO</b>						
L5 2.3L 2309cc	7A		150-2012	N/A	N/A	N/A
<b>1990</b>						
<b>100 QUATTRO</b>						
L5 2.3L 2309cc	NF		150-2012	143-3636	N/A	N/A
<b>100 SERIES</b>						
L5 2.3L 2309cc	NF		150-2012	143-3636	N/A	N/A
<b>200</b>						
L5 2.2L 2226cc	MC		150-2012	143-3636	N/A	N/A
<b>200 QUATTRO</b>						
L5 2.2L 2226cc	MC		150-2012	143-3636	N/A	N/A
<b>80</b>						
L4 2.0L 1983cc	3A		150-2012	N/A	N/A	N/A
<b>80 QUATTRO</b>						
L5 2.3L 2309cc	NG		150-2012	N/A	N/A	N/A



# APPLICATIONS

ENGINE	ENGINE I.D.	APPLICATION INFORMATION	OIL	AIR	CABIN	
					PARTICULATE	CHARCOAL
<b>AUDI [continued]</b>						
<b>1990 [continued]</b>						
<b>90</b>						
L5 2.3L 2309cc	NG		150-2012	N/A	N/A	N/A
<b>90 QUATTRO</b>						
L5 2.3L 2309cc	7A		150-2012	N/A	N/A	N/A
<b>COUPE QUATTRO</b>						
L5 2.3L 2309cc	7A		150-2012	N/A	N/A	N/A
<b>1989</b>						
<b>100 QUATTRO</b>						
L5 2.3L 2309cc	NF		150-2012	143-3636	N/A	N/A
<b>100 SERIES</b>						
L5 2.3L 2309cc	NF		150-2012	143-3636	N/A	N/A
<b>200</b>						
L5 2.2L 2226cc	MC		150-2012	143-3636	N/A	N/A
<b>200 QUATTRO</b>						
L5 2.2L 2226cc	MC		150-2012	143-3636	N/A	N/A
<b>80</b>						
L4 2.0L 1983cc	3A		150-2012	N/A	N/A	N/A
<b>80 QUATTRO</b>						
L5 2.3L 2309cc	NG		150-2012	N/A	N/A	N/A
<b>90</b>						
L5 2.3L 2309cc	NG		150-2012	N/A	N/A	N/A
<b>90 QUATTRO</b>						
L5 2.3L 2309cc	NG		150-2012	N/A	N/A	N/A
<b>1988</b>						
<b>5000</b>						
L5 2.2L 2226cc	MC	OF: Primary	150-2012	143-3636	N/A	N/A
L5 2.3L 2309cc	NF		150-2012	143-3636	N/A	N/A
<b>5000 QUATTRO</b>						
L5 2.2L 2226cc	MC		150-2012	143-3636	N/A	N/A
L5 2.3L 2309cc	NF		150-2012	143-3636	N/A	N/A
<b>80</b>						
L4 2.0L 1983cc	3A		150-2012	N/A	N/A	N/A
<b>80 QUATTRO</b>						
L5 2.3L 2309cc	NG		150-2012	N/A	N/A	N/A
<b>90</b>						
L4 2.0L 1983cc	3A		150-2012	N/A	N/A	N/A
L5 2.3L 2309cc	NG		150-2012	N/A	N/A	N/A



# APPLICATIONS

ENGINE	ENGINE I.D.	APPLICATION INFORMATION	OIL	AIR	CABIN	
					PARTICULATE	CHARCOAL
<b>AUDI [continued]</b>						
<b>1988 [continued]</b>						
<b>90 QUATTRO</b>						
L5 2.3L 2309cc	NG		150-2012	N/A	N/A	N/A
<b>1987</b>						
<b>4000</b>						
L4 1.8L 1780cc	MG		150-2012	N/A	N/A	N/A
<b>4000 QUATTRO</b>						
L5 2.2L 2226cc	JT		150-2012	N/A	N/A	N/A
<b>5000</b>						
L5 2.2L 2226cc	KZ	OF: Primary	150-2012	143-3636	N/A	N/A
L5 2.2L 2226cc	MC		150-2012	143-3636	N/A	N/A
L5 2.3L 2309cc	NF		150-2012	143-3636	N/A	N/A
<b>5000 QUATTRO</b>						
L5 2.2L 2226cc	MC		150-2012	143-3636	N/A	N/A
L5 2.3L 2309cc	NF		150-2012	143-3636	N/A	N/A
<b>COUPE</b>						
L5 2.2L 2226cc	KX		150-2012	N/A	N/A	N/A
L5 2.3L 2309cc	NG		150-2012	N/A	N/A	N/A
<b>1986</b>						
<b>4000</b>						
L4 1.8L 1780cc	MG		150-2012	N/A	N/A	N/A
<b>4000 QUATTRO</b>						
L5 2.2L 2226cc	JT		150-2012	N/A	N/A	N/A
<b>5000</b>						
L5 2.2L 2226cc	KZ	OF: Primary	150-2012	143-3636	N/A	N/A
L5 2.2L 2226cc	MC		150-2012	143-3636	N/A	N/A
<b>5000 QUATTRO</b>						
L5 2.2L 2226cc	MC		150-2012	143-3636	N/A	N/A
<b>COUPE</b>						
L5 2.2L 2226cc	KX		150-2012	N/A	N/A	N/A
<b>1985</b>						
<b>4000</b>						
L4 1.8L 1780cc	MG		150-2012	N/A	N/A	N/A
<b>4000 QUATTRO</b>						
L5 2.2L 2226cc	JT		150-2012	N/A	N/A	N/A
<b>5000</b>						
L5 2.2L 2144cc	KH	OF: Primary	150-2012	143-3636	N/A	N/A
L5 2.2L 2226cc	KZ		150-2012	143-3636	N/A	N/A





# APPLICATIONS

ENGINE	ENGINE I.D.	APPLICATION INFORMATION	OIL	AIR	CABIN	
					PARTICULATE	CHARCOAL
<b>AUDI [continued]</b>						
<b>1985 [continued]</b>						
<b>COUPE</b>						
L5 2.2L 2226cc	KX		150-2012	N/A	N/A	N/A
<b>QUATTRO</b>						
L5 2.2L 2144cc	WX		150-2012	N/A	N/A	N/A
<b>1984</b>						
<b>4000</b>						
L4 1.8L 1780cc	JN		150-2012	N/A	N/A	N/A
<b>4000 QUATTRO</b>						
L5 2.2L 2226cc	JT		150-2012	N/A	N/A	N/A
<b>5000</b>						
L5 2.2L 2144cc	WU		150-2012	143-3636	N/A	N/A
L5 2.2L 2144cc	KH	OF: Primary	150-2012	N/A	N/A	N/A
<b>COUPE</b>						
L5 2.2L 2144cc	WE		150-2012	N/A	N/A	N/A
L5 2.2L 2226cc	KX		150-2012	N/A	N/A	N/A
<b>QUATTRO</b>						
L5 2.2L 2144cc	WX		150-2012	N/A	N/A	N/A
<b>1983</b>						
<b>4000</b>						
L4 1.6L 97ci	JK		150-2067	N/A	N/A	N/A
L4 1.6L 97ci	CY		150-2067	N/A	N/A	N/A
L4 1.7L 1715cc	WT		150-2012	N/A	N/A	N/A
L5 2.2L 2144cc	WE		150-2012	N/A	N/A	N/A
<b>5000</b>						
L5 2.2L 2144cc	WD		150-2012	143-3636	N/A	N/A
L5 2.2L 2144cc	WE		150-2012	143-3636	N/A	N/A
L5 2.2L 2144cc	WK	OF: Primary	150-2012	143-3636	N/A	N/A
<b>COUPE</b>						
L5 2.2L 2144cc	WE		150-2012	N/A	N/A	N/A
<b>QUATTRO</b>						
L5 2.2L 2144cc	WX		150-2012	N/A	N/A	N/A
<b>1982</b>						
<b>4000</b>						
L4 1.6L 97ci	CR		150-2067	N/A	N/A	N/A
L4 1.6L 97ci	CY		150-2067	N/A	N/A	N/A
L4 1.7L 1715cc	WT		150-2012	N/A	N/A	N/A
L5 2.2L 2144cc	WE		150-2012	N/A	N/A	N/A



# APPLICATIONS

ENGINE	ENGINE I.D.	APPLICATION INFORMATION I	OIL	AIR	CABIN	
					PARTICULATE	CHARCOAL
<b>AUDI [continued]</b>						
<b>1982 [continued]</b>						
<b>5000</b>						
L5 2.2L 2144cc	WD	OF: Primary	150-2012	143-3636	N/A	N/A
L5 2.2L 2144cc	WE		150-2012	143-3636	N/A	N/A
L5 2.2L 2144cc	WK		150-2012	143-3636	N/A	N/A
<b>COUPE</b>						
L5 2.2L 2144cc	WE		150-2012	N/A	N/A	N/A
<b>1981</b>						
<b>4000</b>						
L4 1.7L 1715cc	WT		150-2012	N/A	N/A	N/A
L5 2.2L 2144cc	WE		150-2012	N/A	N/A	N/A
<b>5000</b>						
L5 2.0L 1986cc	CN	OF: Primary	150-2067	N/A	N/A	N/A
L5 2.2L 2144cc	WD		150-2012	143-3636	N/A	N/A
L5 2.2L 2144cc	WE		150-2012	143-3636	N/A	N/A
L5 2.2L 2144cc	WK		150-2012	143-3636	N/A	N/A
<b>COUPE</b>						
L5 2.2L 2144cc	WE		150-2012	N/A	N/A	N/A
<b>1980</b>						
<b>4000</b>						
L4 1.6L 97ci	YG		150-2012	N/A	N/A	N/A
L4 1.6L 97ci	YH		150-2012	N/A	N/A	N/A
L5 2.2L 2144cc	WE		150-2012	N/A	N/A	N/A
<b>5000</b>						
L5 2.0L 1986cc	CN	OF: Primary	150-2067	N/A	N/A	N/A
L5 2.2L 2144cc	WD		150-2012	143-3636	N/A	N/A
L5 2.2L 2144cc	WE		150-2012	143-3636	N/A	N/A
L5 2.2L 2144cc	WK		150-2012	143-3636	N/A	N/A
<b>BMW</b>						
<b>2015</b>						
<b>X5</b>						
L6 3.0L 2993cc		CAF: Location-Blower Case	N/A	N/A	453-6032	N/A
V8 4.4L 4395cc		CAF: Location-Blower Case	N/A	N/A	453-6032	N/A
<b>X6</b>						
L6 3.0L 2979cc		CAF: Location-Blower Case	N/A	N/A	453-6032	N/A
V8 4.4L 4395cc		CAF: Location-Blower Case	N/A	N/A	453-6032	N/A
<b>Z4</b>						
L4 2.0L 121ci			N/A	N/A	N/A	454-2001



# APPLICATIONS

ENGINE	ENGINE I.D.	APPLICATION INFORMATION	OIL	AIR	CABIN	
					PARTICULATE	CHARCOAL
<b>BMW [continued]</b>						
<b>2015 [continued]</b>						
<b>Z4 [continued]</b>						
L6 3.0L 2979cc			N/A	N/A	N/A	454-2001
<b>2014</b>						
<b>228I</b>						
L4 2.0L 121ci	N20B20A		150-3048	N/A	N/A	N/A
<b>320I</b>						
L4 2.0L 121ci	N20B20A		150-3048	N/A	N/A	N/A
<b>320I XDRIVE</b>						
L4 2.0L 121ci	N20B20A		150-3048	N/A	N/A	N/A
<b>328I</b>						
L4 2.0L 121ci	N20B20A		150-3048	N/A	N/A	N/A
L4 2.0L 121ci	N26B20A		150-3048	N/A	N/A	N/A
<b>328I GT XDRIVE</b>						
L4 2.0L 121ci	N20B20A		150-3048	N/A	N/A	N/A
<b>328I XDRIVE</b>						
L4 2.0L 121ci	N20B20A		150-3048	N/A	N/A	N/A
L4 2.0L 121ci	N26B20A		150-3048	N/A	N/A	N/A
<b>335I</b>						
L6 3.0L 2979cc	N55B30A		150-3048	N/A	N/A	N/A
<b>335I GT XDRIVE</b>						
L6 3.0L 2979cc	N55B30A		150-3048	N/A	N/A	N/A
<b>335I XDRIVE</b>						
L6 3.0L 2979cc	N55B30A		150-3048	N/A	N/A	N/A
<b>428I</b>						
L4 2.0L 121ci	N20B20A		150-3048	N/A	N/A	N/A
L4 2.0L 121ci	N26B20A		150-3048	N/A	N/A	N/A
<b>428I XDRIVE</b>						
L4 2.0L 121ci	N20B20A		150-3048	N/A	N/A	N/A
L4 2.0L 121ci	N26B20A		150-3048	N/A	N/A	N/A
<b>435I</b>						
L6 3.0L 2979cc	N55B30A		150-3048	N/A	N/A	N/A
<b>435I XDRIVE</b>						
L6 3.0L 2979cc	N55B30A		150-3048	N/A	N/A	N/A
<b>528I</b>						
L4 2.0L 121ci	N20B20A		150-3048	N/A	N/A	N/A
<b>528I XDRIVE</b>						
L4 2.0L 121ci	N20B20A		150-3048	N/A	N/A	N/A
<b>535I</b>						
L6 3.0L 2979cc	N55B30A		150-3048	N/A	N/A	N/A



# APPLICATIONS

ENGINE	ENGINE I.D.	APPLICATION INFORMATION	OIL	AIR	CABIN	
					PARTICULATE	CHARCOAL
<b>BMW [continued]</b>						
<b>2014 [continued]</b>						
<b>535I GT</b>						
L6 3.0L 2979cc	N55B30A		150-3048	N/A	N/A	N/A
<b>535I GT XDRIVE</b>						
L6 3.0L 2979cc	N55B30A		150-3048	N/A	N/A	N/A
<b>535I XDRIVE</b>						
L6 3.0L 2979cc	N55B30A		150-3048	N/A	N/A	N/A
<b>640I</b>						
L6 3.0L 2979cc	N55B30A		150-3048	N/A	N/A	N/A
<b>640I GRAN COUPE</b>						
L6 3.0L 2979cc	N55B30A		150-3048	N/A	N/A	N/A
<b>640I XDRIVE</b>						
L6 3.0L 2979cc	N55B30A		150-3048	N/A	N/A	N/A
<b>640I XDRIVE GRAN COUPE</b>						
L6 3.0L 2979cc	N55B30A		150-3048	N/A	N/A	N/A
<b>740I</b>						
L6 3.0L 2979cc	N55B30A		150-3048	N/A	N/A	N/A
<b>740LI</b>						
L6 3.0L 2979cc	N55B30A		150-3048	N/A	N/A	N/A
<b>740LI XDRIVE</b>						
L6 3.0L 2979cc	N55B30A		150-3048	N/A	N/A	N/A
<b>ACTIVEHYBRID 3</b>						
L6 3.0L 2979cc	N55B30A		150-3048	N/A	N/A	N/A
<b>ACTIVEHYBRID 5</b>						
L6 3.0L 2979cc	N55B30A		150-3048	N/A	N/A	N/A
<b>ACTIVEHYBRID 7</b>						
L6 3.0L 2979cc	N55B30A		150-3048	N/A	N/A	N/A
<b>M235I</b>						
L6 3.0L 2979cc	N55B30A		150-3048	N/A	N/A	N/A
<b>X1</b>						
L4 2.0L 121ci	N20B20A		150-3048	N/A	N/A	N/A
L6 3.0L 2979cc	N55B30A		150-3048	N/A	N/A	N/A
<b>X3</b>						
L4 2.0L 121ci	N20B20A		150-3048	N/A	N/A	N/A
L6 3.0L 2979cc	N55B30A		150-3048	N/A	N/A	N/A
<b>X5</b>						
L6 3.0L 2979cc	N55B30A	CAF: Location-Blower Case	150-3048	N/A	453-6032	N/A
V8 4.4L 4395cc		CAF: Location-Blower Case	N/A	N/A	453-6032	N/A



# APPLICATIONS

ENGINE	ENGINE I.D.	APPLICATION INFORMATION	OIL	AIR	CABIN	
					PARTICULATE	CHARCOAL
<b>BMW [continued]</b>						
<b>2014 [continued]</b>						
<b>X6</b>						
L6 3.0L 2979cc	N55B30A	CAF: Location-Blower Case	150-3048	N/A	453-6032	N/A
V8 4.4L 4395cc		CAF: Location-Blower Case	N/A	N/A	453-6032	N/A
<b>Z4</b>						
L4 2.0L 121ci	N20B20A		150-3048	N/A	N/A	454-2001
L6 3.0L 2979cc	N54B30A		150-3048	143-3259	N/A	454-2001
<b>2013</b>						
<b>128I</b>						
L6 3.0L 2996cc	N51B30A		150-3048	143-3225	453-6033	454-4050
L6 3.0L 2996cc	N52B30A		150-3048	143-3225	453-6033	454-4050
<b>135I</b>						
L6 3.0L 2979cc	N55B30A		150-3048	N/A	453-6033	454-4050
<b>320I</b>						
L4 2.0L 121ci	N20B20A		150-3048	N/A	N/A	N/A
<b>320I XDRIVE</b>						
L4 2.0L 121ci	N20B20A		150-3048	N/A	N/A	N/A
<b>328I</b>						
L4 2.0L 121ci	N20B20A		150-3048	N/A	453-6033	454-4050
L4 2.0L 122ci	N26B20A		150-3048	N/A	453-6033	454-4050
L6 3.0L 2996cc	N51B30A		150-3048	143-3225	453-6033	454-4050
L6 3.0L 2996cc	N52		150-3048	143-3225	453-6033	454-4050
<b>328I XDRIVE</b>						
L4 2.0L 121ci	N20B20A		150-3048	N/A	453-6033	454-4050
L4 2.0L 121ci	N26B20A		150-3048	N/A	453-6033	454-4050
L6 3.0L 2996cc	N51B30A		150-3048	143-3225	453-6033	454-4050
L6 3.0L 2996cc	N52		150-3048	143-3225	453-6033	454-4050
<b>335I</b>						
L6 3.0L 2979cc	N55B30A		150-3048	N/A	453-6033	454-4050
<b>335I XDRIVE</b>						
L6 3.0L 2979cc	N55B30A		150-3048	N/A	453-6033	454-4050
<b>335IS</b>						
L6 3.0L 2979cc	N54B30A		150-3048	143-3259	453-6033	454-4050
<b>528I</b>						
L4 2.0L 121ci	N20B20A		150-3048	N/A	N/A	N/A
<b>528I XDRIVE</b>						
L4 2.0L 121ci	N20B20A		150-3048	N/A	N/A	N/A
<b>535I</b>						
L6 3.0L 2979cc	N55B30A		150-3048	N/A	N/A	N/A



# APPLICATIONS

ENGINE	ENGINE I.D.	APPLICATION INFORMATION	OIL	AIR	CABIN	
					PARTICULATE	CHARCOAL
<b>BMW [continued]</b>						
<b>2013 [continued]</b>						
<b>535I GT</b>						
L6 3.0L 2979cc	N55B30A		150-3048	N/A	N/A	N/A
<b>535I GT XDRIVE</b>						
L6 3.0L 2979cc	N55B30A		150-3048	N/A	N/A	N/A
<b>535I XDRIVE</b>						
L6 3.0L 2979cc	N55B30A		150-3048	N/A	N/A	N/A
<b>640I</b>						
L6 3.0L 2979cc	N55B30A		150-3048	N/A	N/A	N/A
<b>640I GRAN COUPE</b>						
L6 3.0L 2979cc	N55B30A		150-3048	N/A	N/A	N/A
<b>740I</b>						
L6 3.0L 2979cc	N55B30A		150-3048	N/A	N/A	N/A
<b>740LI</b>						
L6 3.0L 2979cc	N55B30A		150-3048	N/A	N/A	N/A
<b>740LI XDRIVE</b>						
L6 3.0L 2979cc	N55B30A		150-3048	N/A	N/A	N/A
<b>ACTIVEHYBRID 3</b>						
L6 3.0L 2979cc	N55B30A		150-3048	N/A	N/A	N/A
<b>ACTIVEHYBRID 5</b>						
L6 3.0L 2979cc	N55B30A		150-3048	N/A	N/A	N/A
<b>ACTIVEHYBRID 7</b>						
L6 3.0L 2979cc	N55B30A		150-3048	N/A	N/A	N/A
<b>X1</b>						
L4 2.0L 121ci	N20B20A		150-3048	N/A	453-6033	454-4050
L6 3.0L 2979cc	N55B30A		150-3048	N/A	453-6033	454-4050
<b>X3</b>						
L4 2.0L 121ci	N20B20A		150-3048	N/A	N/A	N/A
L6 3.0L 2979cc	N55B30A		150-3048	N/A	N/A	N/A
<b>X5</b>						
L6 3.0L 2979cc	N55B30A	CAF: Location-Blower Case	150-3048	N/A	453-6032	N/A
V8 4.4L 4395cc		CAF: Location-Blower Case	N/A	N/A	453-6032	N/A
<b>X6</b>						
L6 3.0L 2979cc	N55B30A	CAF: Location-Blower Case	150-3048	N/A	453-6032	N/A
V8 4.4L 4395cc		CAF: Location-Blower Case	N/A	N/A	453-6032	N/A
<b>Z4</b>						
L4 2.0L 121ci	N20B20A		150-3048	N/A	453-6050	454-2001
L6 3.0L 2979cc	N54B30A		150-3048	143-3259	453-6050	454-2001



# APPLICATIONS

ENGINE	ENGINE I.D.	APPLICATION INFORMATION	OIL	AIR	CABIN	
					PARTICULATE	CHARCOAL
<b>BMW [continued]</b>						
<b>2012</b>						
<b>128I</b>						
L6 3.0L 2996cc	N51B30A		150-3048	143-3225	453-6033	454-4050
L6 3.0L 2996cc	N52B30A		150-3048	143-3225	453-6033	454-4050
<b>135I</b>						
L6 3.0L 2979cc	N55B30A		150-3048	N/A	453-6033	454-4050
<b>328I</b>						
L4 2.0L 121ci	N20B20A		150-3048	N/A	453-6033	454-4050
L4 2.0L 122ci	N26B20A		150-3048	N/A	453-6033	454-4050
L6 3.0L 2996cc	N51B30A		150-3048	143-3225	453-6033	454-4050
L6 3.0L 2996cc	N52		150-3048	143-3225	453-6033	454-4050
<b>328I XDRIVE</b>						
L6 3.0L 2996cc	N51B30A		150-3048	143-3225	453-6033	454-4050
L6 3.0L 2996cc	N52		150-3048	143-3225	453-6033	454-4050
<b>335I</b>						
L6 3.0L 2979cc	N55B30A		150-3048	N/A	453-6033	454-4050
<b>335I XDRIVE</b>						
L6 3.0L 2979cc	N55B30A		150-3048	N/A	453-6033	454-4050
<b>335IS</b>						
L6 3.0L 2979cc	N54B30A		150-3048	143-3259	453-6033	454-4050
<b>528I</b>						
L4 2.0L 121ci	N20B20A	OF: From 02/2012	150-3048	N/A	N/A	N/A
<b>528I XDRIVE</b>						
L4 2.0L 121ci	N20B20A	OF: From 02/2012	150-3048	N/A	N/A	N/A
<b>535I</b>						
L6 3.0L 2979cc	N55B30A		150-3048	N/A	N/A	N/A
<b>535I GT</b>						
L6 3.0L 2979cc	N55B30A		150-3048	N/A	N/A	N/A
<b>535I GT XDRIVE</b>						
L6 3.0L 2979cc	N55B30A		150-3048	N/A	N/A	N/A
<b>535I XDRIVE</b>						
L6 3.0L 2979cc	N55B30A		150-3048	N/A	N/A	N/A
<b>640I</b>						
L6 3.0L 2979cc	N55B30A		150-3048	N/A	N/A	N/A
<b>740I</b>						
L6 3.0L 2979cc	N54B30A		150-3048	N/A	N/A	N/A
<b>740LI</b>						
L6 3.0L 2979cc	N54B30A		150-3048	N/A	N/A	N/A



# APPLICATIONS

ENGINE	ENGINE I.D.	APPLICATION INFORMATION	OIL	AIR	CABIN	
					PARTICULATE	CHARCOAL
<b>BMW [continued]</b>						
<b>2012 [continued]</b>						
<b>ACTIVEHYBRID 5</b>						
L6 3.0L 2979cc	N55B30A		150-3048	N/A	N/A	N/A
<b>X1</b>						
L4 2.0L 121ci			N/A	N/A	453-6033	454-4050
<b>X3</b>						
L6 3.0L 2979cc	N55B30A		150-3048	N/A	N/A	N/A
L6 3.0L 2996cc	N52B30A		150-3048	N/A	N/A	N/A
<b>X5</b>						
L6 3.0L 2979cc	N55B30A	CAF: Location-Blower Case	150-3048	N/A	453-6032	N/A
V8 4.4L 4395cc		CAF: Location-Blower Case	N/A	N/A	453-6032	N/A
<b>X6</b>						
L6 3.0L 2979cc	N55B30A	CAF: Location-Blower Case	150-3048	N/A	453-6032	N/A
V8 4.4L 4395cc		CAF: Location-Blower Case	N/A	N/A	453-6032	N/A
<b>Z4</b>						
L4 2.0L 121ci	N20B20A	OF: From 02/2012	150-3048	N/A	453-6050	454-2001
L6 3.0L 2979cc	N54B30A		150-3048	143-3259	453-6050	454-2001
<b>2011</b>						
<b>1 SERIES M</b>						
L6 3.0L 2979cc	N54B30A		150-3048	143-3259	453-6033	454-4050
<b>128I</b>						
L6 3.0L 2996cc	N51B30A		150-3048	143-3225	453-6033	454-4050
L6 3.0L 2996cc	N52B30A		150-3048	143-3225	453-6033	454-4050
<b>135I</b>						
L6 3.0L 2979cc	N55B30A		150-3048	N/A	453-6033	454-4050
<b>328I</b>						
L6 3.0L 2996cc	N51B30A		150-3048	143-3225	453-6033	454-4050
L6 3.0L 2996cc	N52		150-3048	143-3225	453-6033	454-4050
<b>328I XDRIVE</b>						
L6 3.0L 2996cc	N51B30A		150-3048	143-3225	453-6033	454-4050
L6 3.0L 2996cc	N52		150-3048	143-3225	453-6033	454-4050
<b>335D</b>						
L6 3.0L 2993cc			N/A	N/A	453-6033	454-4050
<b>335I</b>						
L6 3.0L 2979cc	N55B30A		150-3048	N/A	453-6033	454-4050
<b>335I XDRIVE</b>						
L6 3.0L 2979cc	N55B30A		150-3048	N/A	453-6033	454-4050
<b>335IS</b>						
L6 3.0L 2979cc	N54B30A		150-3048	143-3259	453-6033	454-4050





# APPLICATIONS

ENGINE	ENGINE I.D.	APPLICATION INFORMATION	OIL	AIR	CABIN	
					PARTICULATE	CHARCOAL
<b>BMW [continued]</b>						
<b>2011 [continued]</b>						
<b>528I</b>						
L6 3.0L 2996cc	N52B30A		150-3048	N/A	N/A	N/A
<b>535I</b>						
L6 3.0L 2979cc	N55B30A		150-3048	N/A	N/A	N/A
<b>535I GT</b>						
L6 3.0L 2979cc	N55B30A		150-3048	N/A	N/A	N/A
<b>535I GT XDRIVE</b>						
L6 3.0L 2979cc	N55B30A		150-3048	N/A	N/A	N/A
<b>535I XDRIVE</b>						
L6 3.0L 2979cc	N55B30A		150-3048	N/A	N/A	N/A
<b>740I</b>						
L6 3.0L 2979cc	N54B30A		150-3048	N/A	N/A	N/A
<b>740LI</b>						
L6 3.0L 2979cc	N54B30A		150-3048	N/A	N/A	N/A
<b>X3</b>						
L6 3.0L 2979cc	N55B30A		150-3048	N/A	N/A	N/A
L6 3.0L 2996cc	N52B30A		150-3048	N/A	N/A	N/A
<b>X5</b>						
L6 3.0L 2979cc	N55B30A	CAF: Location-Blower Case	150-3048	N/A	453-6032	N/A
L6 3.0L 2993cc		CAF: Location-Blower Case	N/A	N/A	453-6032	N/A
V8 4.4L 4395cc		CAF: Location-Blower Case	N/A	N/A	453-6032	N/A
<b>X6</b>						
L6 3.0L 2979cc	N55B30A	CAF: Location-Blower Case	150-3048	N/A	453-6032	N/A
V8 4.4L 4395cc		CAF: Location-Blower Case	N/A	N/A	453-6032	N/A
<b>Z4</b>						
L6 3.0L 2979cc	N54B30A		150-3048	143-3259	453-6050	454-2001
L6 3.0L 2996cc	N52B30A		150-3048	N/A	453-6050	454-2001
<b>2010</b>						
<b>128I</b>						
L6 3.0L 2996cc	N51B30A		150-3048	143-3225	453-6033	454-4050
L6 3.0L 2996cc	N52B30A		150-3048	143-3225	453-6033	454-4050
<b>135I</b>						
L6 3.0L 2979cc	N54B30A		150-3048	143-3259	453-6033	454-4050
<b>328I</b>						
L6 3.0L 2996cc	N51B30A		150-3048	143-3225	453-6033	454-4050
L6 3.0L 2996cc	N52		150-3048	143-3225	453-6033	454-4050
<b>328I XDRIVE</b>						
L6 3.0L 2996cc	N51B30A		150-3048	143-3225	453-6033	454-4050



# APPLICATIONS

ENGINE	ENGINE I.D.	APPLICATION INFORMATION	OIL	AIR	CABIN	
					PARTICULATE	CHARCOAL
<b>BMW [continued]</b>						
<b>2010 [continued]</b>						
<b>328I XDRIVE [continued]</b>						
L6 3.0L 2996cc	N52		150-3048	143-3225	453-6033	454-4050
<b>335D</b>						
L6 3.0L 2993cc			N/A	N/A	453-6033	454-4050
<b>335I</b>						
L6 3.0L 2979cc	N54B30A		150-3048	143-3259	453-6033	454-4050
<b>335I XDRIVE</b>						
L6 3.0L 2979cc	N54B30A		150-3048	143-3259	453-6033	454-4050
<b>528I</b>						
L6 3.0L 2996cc	N52B30A		150-3048	143-3218	453-4010 ●	N/A
<b>528I XDRIVE</b>						
L6 3.0L 2996cc	N52B30A		150-3048	143-3218	453-4010 ●	N/A
<b>535I</b>						
L6 3.0L 2979cc	N54B30A	CAF: w/o Activated Carbon Container	150-3048	143-3259	453-4010 ●	N/A
<b>535I GT</b>						
L6 3.0L 2979cc	N55B30A		150-3048	N/A	N/A	N/A
<b>535I XDRIVE</b>						
L6 3.0L 2979cc	N54B30A	CAF: w/o Activated Carbon Container	150-3048	143-3259	453-4010 ●	N/A
<b>550I</b>						
V8 4.8L 4837cc	N62B48B	CAF: w/o Activated Carbon Container	N/A	143-3239	453-4010 ●	N/A
<b>650I</b>						
V8 4.8L 4837cc	N62B48B	CAF: w/o Activated Carbon Container	N/A	143-3239	453-4010 ●	N/A
<b>M5</b>						
V10 5.0L 4999cc			N/A	N/A	453-4010 ●	N/A
<b>M6</b>						
V10 5.0L 4999cc			N/A	N/A	453-4010 ●	N/A
<b>X3</b>						
L6 3.0L 2996cc	N52		150-3048	143-3247	453-2005	454-2005
<b>X5</b>						
L6 3.0L 2993cc	N52B30A	CAF: Location-Blower Case	N/A	N/A	453-6032	N/A
L6 3.0L 2996cc		CAF: Location-Blower Case	150-3048	N/A	453-6032	N/A
V8 4.4L 4395cc		CAF: Location-Blower Case	N/A	N/A	453-6032	N/A
V8 4.8L 4837cc		CAF: Location-Blower Case	N/A	N/A	453-6032	N/A
<b>X6</b>						
L6 3.0L 2979cc	N54B30A	CAF: Location-Blower Case	150-3048	N/A	453-6032	N/A
V8 4.4L 4395cc		CAF: Location-Blower Case	N/A	N/A	453-6032	N/A



# APPLICATIONS

ENGINE	ENGINE I.D.	APPLICATION INFORMATION	OIL	AIR	CABIN	
					PARTICULATE	CHARCOAL
<b>BMW [continued]</b>						
<b>2010 [continued]</b>						
<b>Z4</b>						
L6 3.0L 2979cc	N54B30A		150-3048	143-3259	453-6050	454-2001
L6 3.0L 2996cc	N52B30A		150-3048	N/A	453-6050	454-2001
<b>2009</b>						
<b>128I</b>						
L6 3.0L 2996cc	N51B30A		150-3048	143-3225	453-6033	454-4050
L6 3.0L 2996cc	N52B30A		150-3048	143-3225	453-6033	454-4050
<b>135I</b>						
L6 3.0L 2979cc	N54B30A		150-3048	143-3259	N/A	454-4050
<b>328I</b>						
L6 3.0L 2996cc	N51B30A		150-3048	143-3225	453-6033	454-4050
L6 3.0L 2996cc	N52		150-3048	143-3225	453-6033	454-4050
<b>328I XDRIVE</b>						
L6 3.0L 2996cc	N51B30A		150-3048	143-3225	453-6033	454-4050
L6 3.0L 2996cc	N52		150-3048	143-3225	453-6033	454-4050
<b>335D</b>						
L6 3.0L 2993cc			N/A	N/A	453-6033	454-4050
<b>335I</b>						
L6 3.0L 2979cc	N54B30A		150-3048	143-3259	453-6033	454-4050
<b>335I XDRIVE</b>						
L6 3.0L 2979cc	N54B30A		150-3048	143-3259	453-6033	454-4050
<b>528I</b>						
L6 3.0L 2996cc	N52B30A		150-3048	143-3218	453-4010 •	N/A
<b>528I XDRIVE</b>						
L6 3.0L 2996cc	N52B30A		150-3048	143-3218	453-4010 •	N/A
<b>535I</b>						
L6 3.0L 2979cc	N54B30A	CAF: w/o Activated Carbon Container	150-3048	143-3259	453-4010 •	N/A
<b>535I XDRIVE</b>						
L6 3.0L 2979cc	N54B30A	CAF: w/o Activated Carbon Container	150-3048	143-3259	453-4010 •	N/A
<b>550I</b>						
V8 4.8L 4837cc	N62B48B	CAF: w/o Activated Carbon Container	N/A	143-3239	453-4010 •	N/A
<b>650I</b>						
V8 4.8L 4837cc	N62B48B	CAF: w/o Activated Carbon Container	N/A	143-3239	453-4010 •	N/A
<b>M5</b>						
V10 5.0L 4999cc			N/A	N/A	453-4010 •	N/A



# APPLICATIONS

ENGINE	ENGINE I.D.	APPLICATION INFORMATION	OIL	AIR	CABIN	
					PARTICULATE	CHARCOAL
<b>BMW [continued]</b>						
<b>2009 [continued]</b>						
<b>M6</b>						
V10 5.0L 4999cc			N/A	N/A	453-4010 ●	N/A
<b>X3</b>						
L6 3.0L 2996cc	N52		150-3048	143-3247	453-2005	454-2005
<b>X5</b>						
L6 3.0L 2993cc		CAF: Location-Blower Case	N/A	N/A	453-6032	N/A
L6 3.0L 2996cc	N52B30A	CAF: Location-Blower Case	150-3048	N/A	453-6032	N/A
V8 4.8L 4837cc		CAF: Location-Blower Case	N/A	N/A	453-6032	N/A
<b>X6</b>						
L6 3.0L 2979cc	N54B30A	CAF: Location-Blower Case	150-3048	N/A	453-6032	N/A
V8 4.4L 4395cc		CAF: Location-Blower Case	N/A	N/A	453-6032	N/A
<b>Z4</b>						
L6 3.0L 2979cc	N54B30A		150-3048	143-3259	N/A	N/A
L6 3.0L 2996cc	N52B30A		150-3048	N/A	N/A	N/A
<b>2008</b>						
<b>128I</b>						
L6 3.0L 2996cc	N51B30A		150-3048	143-3225	453-6033	454-4050
L6 3.0L 2996cc	N52B30A		150-3048	143-3225	453-6033	454-4050
<b>135I</b>						
L6 3.0L 2979cc	N54B30A		150-3048	143-3259	N/A	454-4050
<b>328I</b>						
L6 3.0L 2996cc	N51B30A		150-3048	143-3225	453-6033	454-4050
L6 3.0L 2996cc	N52		150-3048	143-3225	453-6033	454-4050
<b>328XI</b>						
L6 3.0L 2996cc	N51B30A		150-3048	143-3225	453-6033	454-4050
L6 3.0L 2996cc	N52		150-3048	143-3225	453-6033	454-4050
<b>335I</b>						
L6 3.0L 2979cc	N54B30A		150-3048	143-3259	453-6033	454-4050
<b>335XI</b>						
L6 3.0L 2979cc	N54B30A		150-3048	143-3259	453-6033	454-4050
<b>528I</b>						
L6 3.0L 2996cc	N52B30A		150-3048	143-3218	453-4010 ●	N/A
<b>528XI</b>						
L6 3.0L 2996cc	N52B30A	CAF: w/o Activated Carbon Container	150-3048	143-3218	453-4010 ●	N/A
<b>535I</b>						
L6 3.0L 2979cc	N54B30A	CAF: w/o Activated Carbon Container	150-3048	143-3259	453-4010 ●	N/A



# APPLICATIONS

ENGINE	ENGINE I.D.	APPLICATION INFORMATION	OIL	AIR	CABIN	
					PARTICULATE	CHARCOAL
<b>BMW [continued]</b>						
<b>2008 [continued]</b>						
<b>535XI</b>						
L6 3.0L 2979cc	N54B30A	CAF: w/o Activated Carbon Container	150-3048	143-3259	453-4010 ●	N/A
<b>550I</b>						
V8 4.8L 4837cc	N62B48B	CAF: w/o Activated Carbon Container	N/A	143-3239	453-4010 ●	N/A
<b>650I</b>						
V8 4.8L 4837cc	N62B48B	CAF: w/o Activated Carbon Container	N/A	143-3239	453-4010 ●	N/A
<b>750I</b>						
V8 4.8L 4837cc	N62B48		N/A	N/A	453-2000 ●	454-2000 ●
<b>750LI</b>						
V8 4.8L 4837cc	N62B48		N/A	N/A	453-2000 ●	454-2000 ●
<b>760LI</b>						
V12 6.0L 5972cc	N73		N/A	N/A	453-2000 ●	454-2000 ●
<b>ALPINA B7</b>						
V8 4.4L 4398cc	N62B44		N/A	143-3248	453-2000 ●	454-2000 ●
<b>M5</b>						
V10 5.0L 4999cc			N/A	N/A	453-4010 ●	N/A
<b>M6</b>						
V10 5.0L 4999cc			N/A	N/A	453-4010 ●	N/A
<b>X3</b>						
L6 3.0L 2996cc	N52		150-3048	143-3247	453-2005	454-2005
<b>X5</b>						
L6 3.0L 2996cc	N52B30A	CAF: Location-Blower Case	150-3048	N/A	453-6032	N/A
V8 4.8L 4837cc		CAF: Location-Blower Case	N/A	N/A	453-6032	N/A
<b>X6</b>						
L6 3.0L 2979cc	N54B30A		150-3048	N/A	N/A	N/A
<b>Z4</b>						
L6 3.0L 2996cc	N52		150-3048	143-3247	453-6050	454-2001
L6 3.2L 3246cc	S54		N/A	143-3218	453-6050	454-2001
<b>2007</b>						
<b>328I</b>						
L6 3.0L 2996cc	N51B30A		150-3048	143-3225	453-6033	454-4050
L6 3.0L 2996cc	N52		150-3048	143-3225	453-6033	454-4050
<b>328XI</b>						
L6 3.0L 2996cc	N51B30A		150-3048	143-3225	453-6033	454-4050
L6 3.0L 2996cc	N52		150-3048	143-3225	453-6033	454-4050



# APPLICATIONS

ENGINE	ENGINE I.D.	APPLICATION INFORMATION	OIL	AIR	CABIN	
					PARTICULATE	CHARCOAL
<b>BMW [continued]</b>						
<b>2007 [continued]</b>						
<b>335I</b>						
L6 3.0L 2979cc	N54B30A		150-3048	143-3259	453-6033	454-4050
<b>335XI</b>						
L6 3.0L 2979cc	N54B30A		150-3048	143-3259	453-6033	454-4050
<b>525I</b>						
L6 3.0L 2996cc	N52		150-3048	143-3218	453-4010 ●	N/A
<b>525XI</b>						
L6 3.0L 2996cc	N52		150-3048	143-3218	453-4010 ●	N/A
<b>530I</b>						
L6 3.0L 2996cc	N52	CAF: w/o Activated Carbon Container	150-3048	143-3218	453-4010 ●	N/A
<b>530XI</b>						
L6 3.0L 2996cc	N52	CAF: w/o Activated Carbon Container	150-3048	143-3218	453-4010 ●	N/A
<b>550I</b>						
V8 4.8L 4837cc	N62B48B	CAF: w/o Activated Carbon Container	N/A	143-3239	453-4010 ●	N/A
<b>650I</b>						
V8 4.8L 4837cc	N62B48B	CAF: w/o Activated Carbon Container	N/A	143-3239	453-4010 ●	N/A
<b>750I</b>						
V8 4.8L 4837cc	N62B48	AF: To 09/2006	N/A	143-3248	453-2000 ●	454-2000 ●
<b>750LI</b>						
V8 4.8L 4837cc	N62B48	AF: To 09/2006	N/A	143-3248	453-2000 ●	454-2000 ●
<b>760LI</b>						
V12 6.0L 5972cc	N73	AF: To 09/2006	N/A	143-3248	453-2000 ●	454-2000 ●
<b>ALPINA B7</b>						
V8 4.4L 4398cc	N62B44		N/A	143-3248	453-2000 ●	454-2000 ●
<b>M5</b>						
V10 5.0L 4999cc			N/A	N/A	453-4010 ●	N/A
<b>M6</b>						
V10 5.0L 4999cc			N/A	N/A	453-4010 ●	N/A
<b>X3</b>						
L6 3.0L 2996cc	N52		150-3048	143-3247	453-2005	454-2005
<b>X5</b>						
L6 3.0L 2996cc	N52B30A	CAF: Location-Blower Case	150-3048	N/A	453-6032	N/A
V8 4.8L 4837cc		CAF: Location-Blower Case	N/A	N/A	453-6032	N/A
<b>Z4</b>						
L6 3.0L 2996cc	N52		150-3048	143-3247	453-6050	454-2001



# APPLICATIONS

ENGINE	ENGINE I.D.	APPLICATION INFORMATION	OIL	AIR	CABIN	
					PARTICULATE	CHARCOAL
<b>BMW [continued]</b>						
<b>2007 [continued]</b>						
<b>Z4 [continued]</b>						
L6 3.2L 3246cc	S54		N/A	143-3218	453-6050	454-2001
<b>2006</b>						
<b>325CI</b>						
L6 2.5L 152ci	M54		150-3054	143-3233	453-2005	454-2005
L6 2.5L 152ci	M56		150-3054	143-3233	453-2005	454-2005
<b>325I</b>						
L6 3.0L 2996cc	N52		150-3048	143-3225	453-6033	454-4050
<b>325XI</b>						
L6 3.0L 2996cc	N52		150-3048	143-3225	453-6033	454-4050
<b>330CI</b>						
L6 3.0L 2979cc	M54		150-3054	143-3214	453-2005	454-2005
<b>330I</b>						
L6 3.0L 2996cc	N52		150-3048	143-3225	N/A	N/A
<b>330XI</b>						
L6 3.0L 2996cc	N52		150-3048	143-3225	N/A	454-4050
<b>525I</b>						
L6 3.0L 2996cc	N52		150-3048	143-3218	453-4010 ●	N/A
<b>525XI</b>						
L6 3.0L 2996cc	N52		150-3048	143-3218	453-4010 ●	N/A
<b>530I</b>						
L6 3.0L 2996cc	N52	CAF: w/o Activated Carbon Container	150-3048	143-3218	453-4010 ●	N/A
<b>530XI</b>						
L6 3.0L 2996cc	N52	CAF: w/o Activated Carbon Container	150-3048	143-3218	453-4010 ●	N/A
<b>550I</b>						
V8 4.8L 4837cc	N62B48B	CAF: w/o Activated Carbon Container	N/A	143-3239	453-4010 ●	N/A
<b>650I</b>						
V8 4.8L 4837cc	N62B48B	CAF: w/o Activated Carbon Container	N/A	143-3239	453-4010 ●	N/A
<b>750I</b>						
V8 4.8L 4837cc	N62B48		N/A	143-3248	453-2000 ●	454-2000 ●
<b>750LI</b>						
V8 4.8L 4837cc	N62B48		N/A	143-3248	453-2000 ●	454-2000 ●
<b>760I</b>						
V12 6.0L 5972cc	N73		N/A	143-3248	453-2000 ●	454-2000 ●
<b>760LI</b>						



# APPLICATIONS

ENGINE	ENGINE I.D.	APPLICATION INFORMATION	OIL	AIR	CABIN	
					PARTICULATE	CHARCOAL
<b>BMW [continued]</b>						
<b>2006 [continued]</b>						
<b>760LI</b>						
V12 6.0L 5972cc	N73		N/A	143-3248	453-2000 ●	454-2000 ●
<b>M3</b>						
L6 3.2L 3246cc	S54		N/A	143-3233	453-2005	454-2005
<b>M5</b>						
V10 5.0L 4999cc			N/A	N/A	453-4010 ●	N/A
<b>M6</b>						
V10 5.0L 4999cc			N/A	N/A	453-4010 ●	N/A
<b>X3</b>						
L6 3.0L 2979cc	M54		150-3054	143-3233	453-2005	454-2005
<b>X5</b>						
L6 3.0L 2979cc	M54		150-3054	143-3246	N/A	454-3005
V8 4.4L 4398cc	N62		N/A	143-3228	N/A	454-3005
V8 4.8L 4837cc	N62B48		N/A	143-3228	N/A	454-3005
<b>Z4</b>						
L6 3.0L 2996cc	N52		150-3048	143-3247	453-6050	454-2001
L6 3.2L 3246cc	S54		N/A	143-3218	453-6050	454-2001
<b>2005</b>						
<b>325CI</b>						
L6 2.5L 152ci	M54		150-3054	143-3233	453-2005	454-2005
L6 2.5L 152ci	M56		150-3054	143-3233	453-2005	454-2005
<b>325I</b>						
L6 2.5L 152ci	M54		150-3054	143-3233	453-2005	454-2005
L6 2.5L 152ci	M56		150-3054	143-3233	453-2005	454-2005
<b>325XI</b>						
L6 2.5L 152ci	M54		150-3054	143-3233	453-2005	454-2005
<b>330CI</b>						
L6 3.0L 2979cc	M54		150-3054	143-3214	453-2005	454-2005
<b>330I</b>						
L6 3.0L 2979cc	M54		150-3054	143-3214	453-2005	454-2005
<b>330XI</b>						
L6 3.0L 2979cc	M54		150-3054	143-3214	453-2005	454-2005
<b>525I</b>						
L6 2.5L 152ci	M54		150-3054	143-3218	453-4010 ●	N/A
<b>530I</b>						
L6 3.0L 2979cc	M54	CAF: w/o Activated Carbon Container	150-3054	143-3218	453-4010 ●	N/A
<b>545I</b>						





# APPLICATIONS

ENGINE	ENGINE I.D.	APPLICATION INFORMATION	OIL	AIR	CABIN	
					PARTICULATE	CHARCOAL
<b>BMW [continued]</b>						
<b>2005 [continued]</b>						
<b>545I</b>						
V8 4.4L 4398cc	N62	CAF: w/o Activated Carbon Container	N/A	143-3239	453-4010 •	N/A
<b>645CI</b>						
V8 4.4L 4398cc	N62	CAF: w/o Activated Carbon Container	N/A	143-3239	453-4010 •	N/A
<b>745I</b>						
V8 4.4L 4398cc	N62		N/A	143-3248	453-2000 •	454-2000 •
<b>745LI</b>						
V8 4.4L 4398cc	N62		N/A	143-3248	453-2000 •	454-2000 •
<b>760I</b>						
V12 6.0L 5972cc	N73		N/A	143-3248	453-2000 •	454-2000 •
<b>760LI</b>						
V12 6.0L 5972cc	N73		N/A	143-3248	453-2000 •	454-2000 •
<b>M3</b>						
L6 3.2L 3246cc	S54		N/A	143-3233	453-2005	454-2005
<b>X3</b>						
L6 2.5L 152ci	M54		150-3054	143-3233	453-2005	454-2005
L6 3.0L 2979cc	M54		150-3054	143-3233	453-2005	454-2005
<b>X5</b>						
L6 3.0L 2979cc	M54		150-3054	143-3246	N/A	454-3005
V8 4.4L 4398cc	N62		N/A	143-3228	N/A	454-3005
V8 4.8L 4837cc	N62B48		N/A	143-3228	N/A	454-3005
<b>Z4</b>						
L6 2.5L 152ci	M54		150-3054	143-3233	453-6050	454-2001
L6 3.0L 2979cc	M54		150-3054	143-3233	453-6050	454-2001
<b>2004</b>						
<b>325CI</b>						
L6 2.5L 152ci	M54		150-3054	143-3233	453-2005	454-2005
L6 2.5L 152ci	M56		150-3054	143-3233	453-2005	454-2005
<b>325I</b>						
L6 2.5L 152ci	M54		150-3054	143-3233	453-2005	454-2005
L6 2.5L 152ci	M56		150-3054	143-3233	453-2005	454-2005
<b>325XI</b>						
L6 2.5L 152ci	M54		150-3054	143-3233	453-2005	454-2005
<b>330CI</b>						
L6 3.0L 2979cc	M54		150-3054	143-3214	453-2005	454-2005
<b>330I</b>						
L6 3.0L 2979cc	M54		150-3054	143-3214	453-2005	454-2005



# APPLICATIONS

ENGINE	ENGINE I.D.	APPLICATION INFORMATION	OIL	AIR	CABIN	
					PARTICULATE	CHARCOAL
<b>BMW [continued]</b>						
<b>2004 [continued]</b>						
<b>330XI</b>						
L6 3.0L 2979cc	M54		150-3054	143-3214	453-2005	454-2005
<b>525I</b>						
L6 2.5L 152ci	M54		150-3054	143-3218	453-4010 ●	N/A
<b>530I</b>						
L6 3.0L 2979cc	M54	CAF: w/o Activated Carbon Container	150-3054	143-3218	453-4010 ●	N/A
<b>545I</b>						
V8 4.4L 4398cc	N62	CAF: w/o Activated Carbon Container	N/A	143-3239	453-4010 ●	N/A
<b>645CI</b>						
V8 4.4L 4398cc	N62	CAF: w/o Activated Carbon Container	N/A	143-3239	453-4010 ●	N/A
<b>745I</b>						
V8 4.4L 4398cc	N62		N/A	143-3248	453-2000 ●	454-2000 ●
<b>745LI</b>						
V8 4.4L 4398cc	N62		N/A	143-3248	453-2000 ●	454-2000 ●
<b>760I</b>						
V12 6.0L 5972cc	N73		N/A	143-3248	453-2000 ●	454-2000 ●
<b>760LI</b>						
V12 6.0L 5972cc	N73		N/A	143-3248	453-2000 ●	454-2000 ●
<b>M3</b>						
L6 3.2L 3246cc	S54		N/A	143-3233	453-2005	454-2005
<b>X3</b>						
L6 2.5L 152ci	M54		150-3054	143-3233	453-2005	454-2005
L6 3.0L 2979cc	M54		150-3054	143-3233	453-2005	454-2005
<b>X5</b>						
L6 3.0L 2979cc	M54		150-3054	143-3246	N/A	454-3005
V8 4.4L 4398cc	N62		N/A	143-3228	N/A	454-3005
V8 4.8L 4837cc	N62B48		N/A	143-3228	N/A	454-3005
<b>Z4</b>						
L6 2.5L 152ci	M54		150-3054	143-3233	453-6050	454-2001
L6 3.0L 2979cc	M54		150-3054	143-3233	453-6050	454-2001
<b>2003</b>						
<b>325CI</b>						
L6 2.5L 152ci	M54		150-3054	143-3233	453-2005	454-2005
L6 2.5L 152ci	M56		150-3054	143-3233	453-2005	454-2005



# APPLICATIONS

ENGINE	ENGINE I.D.	APPLICATION INFORMATION	OIL	AIR	CABIN	
					PARTICULATE	CHARCOAL
<b>BMW [continued]</b>						
<b>2003 [continued]</b>						
<b>325I</b>						
L6 2.5L 152ci	M54		150-3054	143-3233	453-2005	454-2005
L6 2.5L 152ci	M56		150-3054	143-3233	453-2005	454-2005
<b>325XI</b>						
L6 2.5L 152ci	M54		150-3054	143-3233	453-2005	454-2005
<b>330CI</b>						
L6 3.0L 2979cc	M54		150-3054	143-3214	453-2005	454-2005
<b>330I</b>						
L6 3.0L 2979cc	M54		150-3054	143-3214	453-2005	454-2005
<b>330XI</b>						
L6 3.0L 2979cc	M54		150-3054	143-3214	453-2005	454-2005
<b>525I</b>						
L6 2.5L 152ci	M54		150-3054	143-3233	N/A	454-5050 ●
<b>530I</b>						
L6 3.0L 2979cc	M54		150-3054	143-3233	N/A	454-5050 ●
<b>540I</b>						
V8 4.4L 4398cc	M62		N/A	143-3228	N/A	454-5050 ●
<b>745I</b>						
V8 4.4L 4398cc	N62		N/A	143-3248	453-2000 ●	454-2000 ●
<b>745LI</b>						
V8 4.4L 4398cc	N62		N/A	143-3248	453-2000 ●	454-2000 ●
<b>760LI</b>						
V12 6.0L 5972cc	N73		N/A	143-3248	453-2000 ●	454-2000 ●
<b>M3</b>						
L6 3.2L 3246cc	S54		N/A	143-3233	453-2005	454-2005
<b>M5</b>						
V8 5.0L 4941cc	S62		N/A	143-3228	N/A	454-5050 ●
<b>X5</b>						
L6 3.0L 2979cc	M54		150-3054	143-3246	N/A	454-3005
V8 4.4L 4398cc	M62		N/A	143-3228	N/A	454-3005
V8 4.6L 4598cc	M62		N/A	143-3228	N/A	454-3005
<b>Z4</b>						
L6 2.5L 152ci	M54		150-3054	143-3233	453-6050	454-2001
L6 3.0L 2979cc	M54		150-3054	143-3233	453-6050	454-2001
<b>Z8</b>						
V8 4.8L 4837cc			N/A	143-3228	N/A	N/A
V8 5.0L 4941cc	S62		N/A	143-3228	N/A	N/A



# APPLICATIONS

ENGINE	ENGINE I.D.	APPLICATION INFORMATION	OIL	AIR	CABIN	
					PARTICULATE	CHARCOAL
<b>BMW [continued]</b>						
<b>2002</b>						
<b>325CI</b>						
L6 2.5L 152ci	M54		150-3054	143-3233	453-2005	454-2005
<b>325I</b>						
L6 2.5L 152ci	M54		150-3054	143-3233	453-2005	454-2005
<b>325XI</b>						
L6 2.5L 152ci	M54		150-3054	143-3233	453-2005	454-2005
<b>330CI</b>						
L6 3.0L 2979cc	M54		150-3054	143-3214	453-2005	454-2005
<b>330I</b>						
L6 3.0L 2979cc	M54		150-3054	143-3214	453-2005	454-2005
<b>330XI</b>						
L6 3.0L 2979cc	M54		150-3054	143-3214	453-2005	454-2005
<b>525I</b>						
L6 2.5L 152ci	M54		150-3054	143-3233	N/A	454-5050 •
<b>530I</b>						
L6 3.0L 2979cc	M54		150-3054	143-3233	N/A	454-5050 •
<b>540I</b>						
V8 4.4L 4398cc	M62		N/A	143-3228	N/A	454-5050 •
<b>745I</b>						
V8 4.4L 4398cc	N62		N/A	143-3248	453-2000 •	454-2000 •
<b>745LI</b>						
V8 4.4L 4398cc	N62		N/A	143-3248	453-2000 •	454-2000 •
<b>M3</b>						
L6 3.2L 3246cc	S54		N/A	143-3233	453-2005	454-2005
<b>M5</b>						
V8 5.0L 4941cc	S62		N/A	143-3228	N/A	454-5050 •
<b>X5</b>						
L6 3.0L 2979cc	M54		150-3054	143-3246	N/A	454-3005
V8 4.4L 4398cc	M62		N/A	143-3228	N/A	454-3005
V8 4.6L 4598cc	M62		N/A	143-3228	N/A	454-3005
<b>Z3</b>						
L6 2.5L 152ci	M54		150-3054	143-3233	N/A	N/A
L6 3.0L 2979cc	M54		150-3054	143-3233	N/A	N/A
L6 3.2L 3246cc	S54		N/A	143-3233	N/A	N/A
<b>Z8</b>						
V8 5.0L 4941cc	S62		N/A	143-3228	N/A	N/A



# APPLICATIONS

ENGINE	ENGINE I.D.	APPLICATION INFORMATION	OIL	AIR	CABIN	
					PARTICULATE	CHARCOAL
<b>BMW [continued]</b>						
<b>2001</b>						
<b>325CI</b>						
L6 2.5L 152ci	M54		150-3054	143-3233	453-2005	454-2005
<b>325I</b>						
L6 2.5L 152ci	M54		150-3054	143-3233	453-2005	454-2005
<b>325XI</b>						
L6 2.5L 152ci	M54		150-3054	143-3233	453-2005	454-2005
<b>330CI</b>						
L6 3.0L 2979cc	M54		150-3054	143-3214	453-2005	454-2005
<b>330I</b>						
L6 3.0L 2979cc	M54		150-3054	143-3214	453-2005	454-2005
<b>330XI</b>						
L6 3.0L 2979cc	M54		150-3054	143-3214	453-2005	454-2005
<b>525I</b>						
L6 2.5L 152ci	M54		150-3054	143-3233	N/A	454-5050 ●
<b>530I</b>						
L6 3.0L 2979cc	M54		150-3054	143-3233	N/A	454-5050 ●
<b>540I</b>						
V8 4.4L 4398cc	M62		N/A	143-3228	N/A	454-5050 ●
<b>740I</b>						
V8 4.4L 4398cc	M62	CAF: Located under Hood/Cowl	N/A	143-3228	N/A	454-4051 ●
<b>740IL</b>						
V8 4.4L 4398cc	M62		N/A	143-3228	N/A	454-4051
<b>750IL</b>						
V12 5.4L 5379cc	M73N		N/A	143-3246	N/A	454-4051
<b>M3</b>						
L6 3.2L 3246cc	S54		N/A	143-3233	453-2005	454-2005
<b>M5</b>						
V8 5.0L 4941cc	S62		N/A	143-3228	N/A	454-5050 ●
<b>X5</b>						
L6 3.0L 2979cc	M54		150-3054	143-3246	N/A	454-3005
V8 4.4L 4398cc	M62		N/A	143-3228	N/A	454-3005
<b>Z3</b>						
L6 2.5L 152ci	M54		150-3054	143-3233	N/A	N/A
L6 3.0L 2979cc	M54		150-3054	143-3233	N/A	N/A
L6 3.2L 3246cc	S54		N/A	143-3233	N/A	N/A
<b>Z8</b>						
V8 5.0L 4941cc	S62		N/A	143-3228	N/A	N/A



# APPLICATIONS

ENGINE	ENGINE I.D.	APPLICATION INFORMATION	OIL	AIR	CABIN	
					PARTICULATE	CHARCOAL
<b>BMW [continued]</b>						
<b>2000</b>						
<b>323CI</b>						
L6 2.5L 152ci	M52		150-3054	143-3214	453-2005	454-2005
<b>323I</b>						
L6 2.5L 152ci	M52		150-3054	143-3214	453-2005	454-2005
<b>328CI</b>						
L6 2.8L 2793cc	M52		150-3054	143-3214	453-2005	454-2005
<b>328I</b>						
L6 2.8L 2793cc	M52		150-3054	143-3214	453-2005	454-2005
<b>528I</b>						
L6 2.8L 2793cc	M52TU		150-3054	143-3233	N/A	454-5050 •
<b>540I</b>						
V8 4.4L 4398cc	M62		N/A	143-3228	N/A	454-5050 •
<b>740I</b>						
V8 4.4L 4398cc	M62	CAF: Located under Hood/Cowl	N/A	143-3228	N/A	454-4051 •
<b>740IL</b>						
V8 4.4L 4398cc	M62		N/A	143-3228	N/A	454-4051
<b>750IL</b>						
V12 5.4L 5379cc	M73N		N/A	143-3246	N/A	454-4051
<b>M5</b>						
V8 5.0L 4941cc	S62		N/A	143-3228	N/A	454-5050 •
<b>X5</b>						
V8 4.4L 4398cc	M62		N/A	143-3228	N/A	454-3005
<b>Z3</b>						
L6 2.5L 152ci	M52		150-3054	143-3233	N/A	N/A
L6 2.8L 2793cc	M52TU		150-3054	143-3233	N/A	N/A
L6 3.2L 3152cc	S52		N/A	143-3233	N/A	N/A
<b>Z8</b>						
V8 5.0L 4941cc	S62		N/A	143-3228	N/A	N/A
<b>1999</b>						
<b>318TI</b>						
L4 1.9L 1895cc	M44		N/A	143-3237	N/A	N/A
<b>323I</b>						
L6 2.5L 152ci	M52	AF: Convertible	150-3054	143-3233	453-2005	454-2005
L6 2.5L 152ci	M52	AF: Sedan	150-3054	143-3214	453-2005	454-2005
<b>323IS</b>						
L6 2.5L 152ci	M52		150-3054	143-3233	N/A	N/A
<b>328I</b>						
L6 2.8L 2793cc	M52	AF: Convertible	150-3054	143-3233	453-2005	454-2005



# APPLICATIONS

ENGINE	ENGINE I.D.	APPLICATION INFORMATION	OIL	AIR	CABIN	
					PARTICULATE	CHARCOAL
<b>BMW [continued]</b>						
<b>1999 [continued]</b>						
<b>328I [continued]</b>						
L6 2.8L 2793cc	M52	AF: Sedan	150-3054	143-3214	453-2005	454-2005
<b>328IS</b>						
L6 2.8L 2793cc	M52		150-3054	143-3233	N/A	N/A
<b>528I</b>						
L6 2.8L 2793cc	M52TU		150-3054	143-3233	N/A	454-5050 ●
<b>540I</b>						
V8 4.4L 4398cc	M62		N/A	143-3228	N/A	454-5050 ●
<b>740I</b>						
V8 4.4L 4398cc	M62	CAF: Located under Hood/Cowl	N/A	143-3228	N/A	454-4051 ●
<b>740IL</b>						
V8 4.4L 4398cc	M62		N/A	143-3228	N/A	454-4051
<b>750IL</b>						
V12 5.4L 5379cc	M73N		N/A	143-3246	N/A	454-4051
<b>M3</b>						
L6 3.2L 3152cc	S52		N/A	143-3233	N/A	N/A
<b>Z3</b>						
L6 2.5L 152ci	M52		150-3054	143-3233	N/A	N/A
L6 2.8L 2793cc	M52TU		150-3054	143-3233	N/A	N/A
L6 3.2L 3152cc	S52		N/A	143-3233	N/A	N/A
<b>1998</b>						
<b>318I</b>						
L4 1.9L 1895cc	M44		N/A	143-3237	N/A	N/A
<b>318TI</b>						
L4 1.9L 1895cc	M44		N/A	143-3237	N/A	N/A
<b>323I</b>						
L6 2.5L 152ci	M52		150-3054	143-3233	N/A	N/A
<b>323IS</b>						
L6 2.5L 152ci	M52		150-3054	143-3233	N/A	N/A
<b>328I</b>						
L6 2.8L 2793cc	M52		150-3054	143-3233	N/A	N/A
<b>328IS</b>						
L6 2.8L 2793cc	M52		150-3054	143-3233	N/A	N/A
<b>528I</b>						
L6 2.8L 2793cc	M52		150-3054	143-3233	N/A	454-5050 ●
<b>540I</b>						
V8 4.4L 4398cc	M62		N/A	143-3228	N/A	454-5050 ●
<b>740I</b>						



# APPLICATIONS

ENGINE	ENGINE I.D.	APPLICATION INFORMATION	OIL	AIR	CABIN /	
					PARTICULATE	CHARCOAL
<b>BMW [continued]</b>						
<b>1998 [continued]</b>						
<b>740I</b>						
V8 4.4L 4398cc	M62	CAF: Located under Hood/Cowl	N/A	143-3228	N/A	454-4051 •
<b>740IL</b>						
V8 4.4L 4398cc	M62		N/A	143-3228	N/A	454-4051
<b>750IL</b>						
V12 5.4L 5379cc	M73		N/A	143-3246	N/A	454-4051
V12 5.4L 5379cc	M73N		N/A	143-3246	N/A	454-4051
<b>M3</b>						
L6 3.2L 3152cc	S52		N/A	143-3233	N/A	N/A
<b>Z3</b>						
L4 1.9L 1895cc	M44		N/A	143-3237	N/A	N/A
L6 2.8L 2793cc	M52		150-3054	143-3233	N/A	N/A
L6 3.2L 3152cc	S52		N/A	143-3233	N/A	N/A
<b>1997</b>						
<b>318I</b>						
L4 1.9L 1895cc	M44		N/A	143-3237	N/A	N/A
<b>318IS</b>						
L4 1.9L 1895cc	M44		N/A	143-3237	N/A	N/A
<b>318TI</b>						
L4 1.9L 1895cc	M44		N/A	143-3237	N/A	N/A
<b>328I</b>						
L6 2.8L 2793cc	M52		150-3054	143-3233	N/A	N/A
<b>328IS</b>						
L6 2.8L 2793cc	M52		150-3054	143-3233	N/A	N/A
<b>528I</b>						
L6 2.8L 2793cc	M52		150-3054	143-3233	N/A	454-5050 •
<b>540I</b>						
V8 4.4L 4398cc	M62		N/A	143-3228	N/A	454-5050 •
<b>740I</b>						
V8 4.4L 4398cc	M62	CAF: Located under Hood/Cowl	N/A	143-3228	N/A	454-4051 •
<b>740IL</b>						
V8 4.4L 4398cc	M62		N/A	143-3228	N/A	454-4051
<b>750IL</b>						
V12 5.4L 5379cc	M73		N/A	143-3246	N/A	454-4051
<b>840CI</b>						
V8 4.4L 4398cc	M62		N/A	143-3228	N/A	N/A
<b>850CI</b>						
V12 5.4L 5379cc	M73		N/A	143-3229	N/A	N/A





# APPLICATIONS

ENGINE	ENGINE I.D.	APPLICATION INFORMATION	OIL	AIR	CABIN	
					PARTICULATE	CHARCOAL
<b>BMW [continued]</b>						
<b>1997 [continued]</b>						
<b>M3</b>						
L6 3.2L 3152cc	S52		N/A	143-3233	N/A	N/A
<b>Z3</b>						
L4 1.9L 1895cc	M44		N/A	143-3237	N/A	N/A
L6 2.8L 2793cc	M52		150-3054	143-3233	N/A	N/A
<b>1996</b>						
<b>318I</b>						
L4 1.9L 1895cc	M44		N/A	143-3237	N/A	N/A
<b>318IS</b>						
L4 1.9L 1895cc	M44		N/A	143-3237	N/A	N/A
<b>318TI</b>						
L4 1.9L 1895cc	M44		N/A	143-3237	N/A	N/A
<b>328I</b>						
L6 2.8L 2793cc	M52		150-3054	143-3233	N/A	N/A
<b>328IS</b>						
L6 2.8L 2793cc	M52		150-3054	143-3233	N/A	N/A
<b>740IL</b>						
V8 4.4L 4398cc	M62		N/A	143-3228	N/A	454-4051
<b>750IL</b>						
V12 5.4L 5379cc	M73		N/A	143-3246	N/A	454-4051
<b>840CI</b>						
V8 4.4L 4398cc	M62		N/A	143-3228	N/A	N/A
<b>850CI</b>						
V12 5.4L 5379cc	M73		N/A	143-3229	N/A	N/A
<b>M3</b>						
L6 3.2L 3152cc	S52		N/A	143-3233	N/A	N/A
<b>Z3</b>						
L4 1.9L 1895cc	M44		N/A	143-3237	N/A	N/A
<b>1995</b>						
<b>318I</b>						
L4 1.8L 1796cc	M42		N/A	143-3237	N/A	N/A
<b>318IS</b>						
L4 1.8L 1796cc	M42		N/A	143-3237	N/A	N/A
<b>318TI</b>						
L4 1.8L 1796cc	M42		N/A	143-3237	N/A	N/A
<b>325I</b>						
L6 2.5L 152ci	M50TU		N/A	143-3233	N/A	N/A



# APPLICATIONS

ENGINE	ENGINE I.D.	APPLICATION INFORMATION	OIL	AIR	CABIN	
					PARTICULATE	CHARCOAL
<b>BMW [continued]</b>						
<b>1995 [continued]</b>						
<b>325IS</b>						
L6 2.5L 152ci	M50TU		N/A	143-3233	N/A	N/A
<b>525I</b>						
L6 2.5L 152ci	M50		N/A	N/A	453-2003 ●	N/A
<b>530I</b>						
V8 3.0L 2997cc	M60		N/A	143-3228	453-2003 ●	N/A
<b>540I</b>						
V8 4.0L 3982cc	M60		N/A	143-3228	453-2003 ●	N/A
<b>740I</b>						
V8 4.0L 3982cc	M60	CAF: Located under Hood/Cowl	N/A	143-3228	N/A	454-4051 ●
<b>740IL</b>						
V8 4.0L 3982cc	M60		N/A	143-3228	N/A	454-4051
<b>750IL</b>						
V12 5.4L 5379cc	M73		N/A	143-3246	N/A	454-4051
<b>840CI</b>						
V8 4.0L 3982cc	M60		N/A	143-3228	N/A	N/A
<b>850CI</b>						
V12 5.4L 5379cc	M73		N/A	143-3229	N/A	N/A
<b>850CSI</b>						
V12 5.6L 5576cc	S70		N/A	143-3229	N/A	N/A
<b>M3</b>						
L6 3.0L 2990cc	S50		N/A	143-3233	N/A	N/A
<b>1994</b>						
<b>318I</b>						
L4 1.8L 1796cc	M42	AF: From 03/1994	N/A	143-3237	N/A	N/A
L4 1.8L 1796cc	M42	AF: To 03/1994	N/A	143-3229	N/A	N/A
<b>318IS</b>						
L4 1.8L 1796cc	M42	AF: From 03/1994	N/A	143-3237	N/A	N/A
L4 1.8L 1796cc	M42	AF: To 03/1994	N/A	143-3229	N/A	N/A
<b>325I</b>						
L6 2.5L 152ci	M50TU		N/A	143-3233	N/A	N/A
<b>325IS</b>						
L6 2.5L 152ci	M50TU		N/A	143-3233	N/A	N/A
<b>525I</b>						
L6 2.5L 152ci	M50		N/A	N/A	453-2003 ●	N/A
<b>530I</b>						
V8 3.0L 2997cc	M60		N/A	143-3228	453-2003 ●	N/A



# APPLICATIONS

ENGINE	ENGINE I.D.	APPLICATION INFORMATION	OIL	AIR	CABIN	
					PARTICULATE	CHARCOAL
<b>BMW [continued]</b>						
<b>1994 [continued]</b>						
<b>540I</b>						
V8 4.0L 3982cc	M60		N/A	143-3228	453-2003 ●	N/A
<b>740I</b>						
V8 4.0L 3982cc	M60		N/A	143-3228	453-2003 ●	N/A
<b>740IL</b>						
V8 4.0L 3982cc	M60		N/A	143-3228	453-2003 ●	N/A
<b>750IL</b>						
V12 5.0L 4988cc	M70		N/A	143-3229	453-2003 ●	N/A
<b>840CI</b>						
V8 4.0L 3982cc	M60		N/A	143-3228	N/A	N/A
<b>850CI</b>						
V12 5.0L 4988cc	M70		N/A	143-3229	N/A	N/A
<b>850CSI</b>						
V12 5.6L 5576cc	S70		N/A	143-3229	N/A	N/A
<b>1993</b>						
<b>318I</b>						
L4 1.8L 1796cc	M42		N/A	143-3229	N/A	N/A
<b>318IS</b>						
L4 1.8L 1796cc	M42		N/A	143-3229	N/A	N/A
<b>325I</b>						
L6 2.5L 152ci	M50TU		N/A	143-3233	N/A	N/A
L6 2.5L 152ci	M20		150-2012	143-3229	N/A	N/A
<b>325IS</b>						
L6 2.5L 152ci	M50TU		N/A	143-3233	N/A	N/A
<b>525I</b>						
L6 2.5L 152ci	M50		N/A	N/A	453-2003 ●	N/A
<b>525IT</b>						
L6 2.5L 152ci	M50		N/A	N/A	453-2003 ●	N/A
<b>535I</b>						
L6 3.5L 3430cc	M30		N/A	N/A	453-2003 ●	N/A
<b>740I</b>						
V8 4.0L 3982cc	M60		N/A	143-3228	453-2003 ●	N/A
<b>740IL</b>						
V8 4.0L 3982cc	M60		N/A	143-3228	453-2003 ●	N/A
<b>750IL</b>						
V12 5.0L 4988cc	M70		N/A	143-3229	453-2003 ●	N/A



# APPLICATIONS

ENGINE	ENGINE I.D.	APPLICATION INFORMATION	OIL	AIR	CABIN	
					PARTICULATE	CHARCOAL
<b>BMW [continued]</b>						
<b>1993 [continued]</b>						
<b>850CI</b>						
V12 5.0L 4988cc	M70		N/A	143-3229	N/A	N/A
<b>M5</b>						
L6 3.6L 3553cc	S38		N/A	N/A	453-2003 ●	N/A
<b>1992</b>						
<b>318I</b>						
L4 1.8L 1796cc	M42		N/A	143-3229	N/A	N/A
<b>318IS</b>						
L4 1.8L 1796cc	M42		N/A	143-3229	N/A	N/A
<b>325I</b>						
L6 2.5L 152ci	M50		N/A	143-3233	N/A	N/A
L6 2.5L 152ci	M20		150-2012	143-3229	N/A	N/A
<b>325IS</b>						
L6 2.5L 152ci	M50		N/A	143-3233	N/A	N/A
<b>525I</b>						
L6 2.5L 152ci	M50		N/A	N/A	453-2003 ●	N/A
<b>535I</b>						
L6 3.5L 3430cc	M30		N/A	N/A	453-2003 ●	N/A
<b>735I</b>						
L6 3.5L 3430cc			N/A	N/A	453-2003 ●	N/A
<b>735IL</b>						
L6 3.5L 3430cc			N/A	N/A	453-2003 ●	N/A
<b>750IL</b>						
V12 5.0L 4988cc	M70		N/A	143-3229	453-2003 ●	N/A
<b>850I</b>						
V12 5.0L 4988cc	M70		N/A	143-3229	N/A	N/A
<b>M5</b>						
L6 3.6L 3553cc	S38		N/A	N/A	453-2003 ●	N/A
<b>1991</b>						
<b>318I</b>						
L4 1.8L 1796cc	M42		N/A	143-3229	N/A	N/A
<b>318IS</b>						
L4 1.8L 1796cc	M42		N/A	143-3229	N/A	N/A
<b>325I</b>						
L6 2.5L 152ci	M20		150-2012	143-3229	N/A	N/A
<b>325IS</b>						
L6 2.5L 152ci	M20		150-2012	143-3229	N/A	N/A



# APPLICATIONS

ENGINE	ENGINE I.D.	APPLICATION INFORMATION	OIL	AIR	CABIN	
					PARTICULATE	CHARCOAL
<b>BMW [continued]</b>						
<b>1991 [continued]</b>						
<b>325IX</b>						
L6 2.5L 152ci	M20		150-2012	143-3229	N/A	N/A
<b>525I</b>						
L6 2.5L 152ci	M50		N/A	N/A	453-2003 •	N/A
<b>535I</b>						
L6 3.5L 3430cc	M30		N/A	N/A	453-2003 •	N/A
<b>735I</b>						
L6 3.5L 3430cc			N/A	N/A	453-2003 •	N/A
<b>735IL</b>						
L6 3.5L 3430cc			N/A	N/A	453-2003 •	N/A
<b>750IL</b>						
V12 5.0L 4988cc	M70		N/A	143-3229	453-2003 •	N/A
<b>850I</b>						
V12 5.0L 4988cc	M70		N/A	143-3229	N/A	N/A
<b>M3</b>						
L4 2.3L 2302cc	S14		N/A	143-3217	N/A	N/A
<b>M5</b>						
L6 3.6L 3553cc	S38		N/A	N/A	453-2003 •	N/A
<b>1990</b>						
<b>325I</b>						
L6 2.5L 152ci	M20		150-2012	143-3229	N/A	N/A
<b>325IS</b>						
L6 2.5L 152ci	M20		150-2012	143-3229	N/A	N/A
<b>325IX</b>						
L6 2.5L 152ci	M20		150-2012	143-3229	N/A	N/A
<b>525I</b>						
L6 2.5L 152ci	M20		150-2012	143-3229	453-2003 •	N/A
<b>535I</b>						
L6 3.5L 3430cc	M30		N/A	N/A	453-2003 •	N/A
<b>735I</b>						
L6 3.5L 3430cc		CAF: From 06/1990	N/A	N/A	453-2003 •	N/A
<b>735IL</b>						
L6 3.5L 3430cc		CAF: From 06/1990	N/A	N/A	453-2003 •	N/A
<b>750IL</b>						
V12 5.0L 4988cc	M70	CAF: From 06/1990	N/A	143-3229	453-2003 •	N/A
<b>M3</b>						
L4 2.3L 2302cc	S14		N/A	143-3217	N/A	N/A



# APPLICATIONS

ENGINE	ENGINE I.D.	APPLICATION INFORMATION	OIL	AIR	CABIN	
					PARTICULATE	CHARCOAL
<b>BMW [continued]</b>						
<b>1989</b>						
<b>325I</b>						
L6 2.5L 152ci	M20		150-2012	143-3229	N/A	N/A
<b>325IS</b>						
L6 2.5L 152ci	M20		150-2012	143-3229	N/A	N/A
<b>325IX</b>						
L6 2.5L 152ci	M20		150-2012	143-3229	N/A	N/A
<b>525I</b>						
L6 2.5L 152ci	M20		150-2012	143-3229	N/A	N/A
<b>635CSI</b>						
L6 3.5L 3430cc	M30		N/A	143-3217	N/A	N/A
<b>750IL</b>						
V12 5.0L 4988cc	M70		N/A	143-3229	N/A	N/A
<b>M3</b>						
L4 2.3L 2302cc	S14		N/A	143-3217	N/A	N/A
<b>1988</b>						
<b>325</b>						
L6 2.7L 2693cc	M20		150-2012	143-3229	N/A	N/A
<b>325I</b>						
L6 2.5L 152ci	M20		150-2012	143-3229	N/A	N/A
<b>325IS</b>						
L6 2.5L 152ci	M20		150-2012	143-3229	N/A	N/A
<b>325IX</b>						
L6 2.5L 152ci	M20		150-2012	143-3229	N/A	N/A
<b>528E</b>						
L6 2.7L 2693cc	M20		150-2012	143-3229	N/A	N/A
<b>535I</b>						
L6 3.5L 3430cc	M30		N/A	143-3217	N/A	N/A
<b>635CSI</b>						
L6 3.5L 3430cc	M30		N/A	143-3217	N/A	N/A
<b>750IL</b>						
V12 5.0L 4988cc	M70		N/A	143-3229	N/A	N/A
<b>M3</b>						
L4 2.3L 2302cc	S14		N/A	143-3217	N/A	N/A
<b>1987</b>						
<b>325</b>						
L6 2.7L 2693cc	M20		150-2012	143-3229	N/A	N/A
<b>325E</b>						
L6 2.7L 2693cc	M20		150-2012	143-3229	N/A	N/A



# APPLICATIONS

ENGINE	ENGINE I.D.	APPLICATION INFORMATION	OIL	AIR	CABIN	
					PARTICULATE	CHARCOAL
<b>BMW [continued]</b>						
<b>1987 [continued]</b>						
<b>325ES</b>						
L6 2.7L 2693cc	M20		150-2012	143-3229	N/A	N/A
<b>325I</b>						
L6 2.5L 152ci	M20		150-2012	143-3229	N/A	N/A
<b>325IS</b>						
L6 2.5L 152ci	M20		150-2012	143-3229	N/A	N/A
<b>528E</b>						
L6 2.7L 2693cc	M20		150-2012	143-3229	N/A	N/A
<b>535I</b>						
L6 3.5L 3430cc	M30		N/A	143-3217	N/A	N/A
<b>635CSI</b>						
L6 3.5L 3430cc	M30		N/A	143-3217	N/A	N/A
<b>L6</b>						
L6 3.5L 3430cc	M30		N/A	143-3217	N/A	N/A
<b>L7</b>						
L6 3.5L 3430cc	M30		N/A	143-3217	N/A	N/A
<b>1986</b>						
<b>325</b>						
L6 2.7L 2693cc	M20		150-2012	143-3229	N/A	N/A
<b>325E</b>						
L6 2.7L 2693cc	M20		150-2012	143-3229	N/A	N/A
<b>325ES</b>						
L6 2.7L 2693cc	M20		150-2012	143-3229	N/A	N/A
<b>528E</b>						
L6 2.7L 2693cc	M20		150-2012	143-3229	N/A	N/A
<b>535I</b>						
L6 3.5L 3430cc	M30		N/A	143-3217	N/A	N/A
<b>635CSI</b>						
L6 3.5L 3430cc	M30		N/A	143-3217	N/A	N/A
<b>735I</b>						
L6 3.5L 3430cc	M30		N/A	143-3217	N/A	N/A
<b>L7</b>						
L6 3.5L 3430cc	M30		N/A	143-3217	N/A	N/A
<b>1985</b>						
<b>318I</b>						
L4 1.8L 107ci	M10		N/A	143-3217	N/A	N/A
<b>325E</b>						
L6 2.7L 2693cc	M20		150-2012	143-3217	N/A	N/A



# APPLICATIONS

ENGINE	ENGINE I.D.	APPLICATION INFORMATION	OIL	AIR	CABIN	
					PARTICULATE	CHARCOAL
<b>BMW [continued]</b>						
<b>1985 [continued]</b>						
<b>528E</b>						
L6 2.7L 2693cc	M20		150-2012	143-3229	N/A	N/A
<b>535I</b>						
L6 3.5L 3430cc	M30		N/A	143-3217	N/A	N/A
<b>635CSI</b>						
L6 3.5L 3430cc	M30		N/A	143-3217	N/A	N/A
<b>735I</b>						
L6 3.5L 3430cc	M30		N/A	143-3217	N/A	N/A
<b>1984</b>						
<b>318I</b>						
L4 1.8L 107ci	M10		N/A	143-3217	N/A	N/A
<b>325E</b>						
L6 2.7L 2693cc	M20		150-2012	143-3217	N/A	N/A
<b>528E</b>						
L6 2.7L 2693cc	M20		150-2012	143-3217	N/A	N/A
<b>533I</b>						
L6 3.2L 3210cc	M30		N/A	143-3217	N/A	N/A
<b>633CSI</b>						
L6 3.2L 3210cc	M30		N/A	143-3217	N/A	N/A
<b>733I</b>						
L6 3.2L 3210cc	M30		N/A	143-3217	N/A	N/A
<b>1983</b>						
<b>320I</b>						
L4 1.8L 107ci	M10		N/A	143-3217	N/A	N/A
<b>528E</b>						
L6 2.7L 2693cc	M20		150-2012	143-3217	N/A	N/A
<b>533I</b>						
L6 3.2L 3210cc	M30		N/A	143-3217	N/A	N/A
<b>633CSI</b>						
L6 3.2L 3210cc	M30		N/A	143-3217	N/A	N/A
<b>733I</b>						
L6 3.2L 3210cc	M30		N/A	143-3217	N/A	N/A
<b>1982</b>						
<b>320I</b>						
L4 1.8L 107ci	M10		N/A	143-3217	N/A	N/A
<b>528E</b>						
L6 2.7L 2693cc	M20		150-2012	143-3217	N/A	N/A





# APPLICATIONS

ENGINE	ENGINE I.D.	APPLICATION INFORMATION	OIL	AIR	CABIN	
					PARTICULATE	CHARCOAL
<b>BMW [continued]</b>						
<b>1982 [continued]</b>						
<b>633CSI</b>						
L6 3.2L 3210cc	M30		N/A	143-3217	N/A	N/A
<b>733I</b>						
L6 3.2L 3210cc	M30		N/A	143-3217	N/A	N/A
<b>1981</b>						
<b>320I</b>						
L4 1.8L 107ci	M10		N/A	143-3217	N/A	N/A
<b>528I</b>						
L6 2.8L 2788cc	M30		N/A	143-3217	N/A	N/A
<b>633CSI</b>						
L6 3.2L 3210cc	M30		N/A	143-3217	N/A	N/A
<b>733I</b>						
L6 3.2L 3210cc	M30		N/A	143-3217	N/A	N/A
<b>1980</b>						
<b>320I</b>						
L4 1.8L 107ci	M10		N/A	143-3217	N/A	N/A
<b>528I</b>						
L6 2.8L 2788cc	M30		N/A	143-3217	N/A	N/A
<b>633CSI</b>						
L6 3.2L 3210cc	M30		N/A	143-3217	N/A	N/A
<b>733I</b>						
L6 3.2L 3210cc	M30		N/A	143-3217	N/A	N/A
<b>BUICK</b>						
<b>2014</b>						
<b>ENCORE</b>						
L4 1.4L 83ci			N/A	N/A	453-6035	N/A
<b>2013</b>						
<b>ENCLAVE</b>						
V6 3.6L 217ci	LLT		N/A	143-3430	N/A	N/A
<b>ENCORE</b>						
L4 1.4L 83ci			N/A	N/A	453-6035	N/A
<b>LACROSSE</b>						
L4 2.4L 145ci	LUK		N/A	143-3492	453-6035	N/A
V6 3.6L 217ci	LFX		N/A	143-3492	453-6035	N/A
<b>REGAL</b>						
L4 2.0L 122ci	LHU		N/A	143-3492	453-6035	N/A



# APPLICATIONS

ENGINE	ENGINE I.D.	APPLICATION INFORMATION	OIL	AIR	CABIN	
					PARTICULATE	CHARCOAL
<b>BUICK [continued]</b>						
<b>2013 [continued]</b>						
<b>REGAL [continued]</b>						
L4 2.4L 145ci	LUK		N/A	143-3492	453-6035	N/A
<b>VERANO</b>						
L4 2.0L 122ci			N/A	N/A	453-6035	N/A
L4 2.4L 145ci			N/A	N/A	453-6035	N/A
<b>2012</b>						
<b>ENCLAVE</b>						
V6 3.6L 217ci	LLT		N/A	143-3430	N/A	N/A
<b>LACROSSE</b>						
L4 2.4L 145ci	LUK		N/A	143-3492	453-6035	N/A
V6 3.6L 217ci	LFX		N/A	143-3492	453-6035	N/A
<b>REGAL</b>						
L4 2.0L 122ci	LHU		N/A	143-3492	453-6035	N/A
L4 2.4L 145ci	LEA		N/A	143-3492	453-6035	N/A
L4 2.4L 145ci	LUK		N/A	143-3492	453-6035	N/A
<b>VERANO</b>						
L4 2.4L 145ci			N/A	N/A	453-6035	N/A
<b>2011</b>						
<b>ENCLAVE</b>						
V6 3.6L 217ci	LLT		N/A	143-3430	N/A	N/A
<b>LACROSSE</b>						
L4 2.4L 145ci	LAF		N/A	143-3492	453-6035	N/A
V6 3.6L 217ci	LLT		N/A	143-3492	453-6035	N/A
<b>LUCERNE</b>						
V6 3.9L 237ci	LGD		150-2008	143-3501	N/A	454-2019
V8 4.6L 281ci	L37		150-2008	143-3501	N/A	454-2019
<b>REGAL</b>						
L4 2.0L 122ci	LHU		N/A	143-3492	453-6035	N/A
L4 2.4L 145ci	LAF		N/A	143-3492	453-6035	N/A
<b>2010</b>						
<b>ENCLAVE</b>						
V6 3.6L 217ci	LLT		150-2020	143-3430	N/A	N/A
<b>LACROSSE</b>						
L4 2.4L 145ci	LAF		N/A	143-3492	453-6035	N/A
V6 3.0L 182ci	LF1		150-2020	143-3492	453-6035	N/A
V6 3.6L 217ci	LLT		150-2020	143-3492	453-6035	N/A
<b>LUCERNE</b>						
V6 3.9L 237ci	1		150-2008	143-3501	N/A	454-2019
V6 3.9L 237ci	M		150-2008	143-3501	N/A	454-2019



# APPLICATIONS

ENGINE	ENGINE I.D.	APPLICATION INFORMATION	OIL	AIR	CABIN	
					PARTICULATE	CHARCOAL
<b>BUICK [continued]</b>						
<b>2010 [continued]</b>						
<b>LUCERNE [continued]</b>						
V8 4.6L 281ci	9		150-2008	143-3501	N/A	454-2019
<b>2009</b>						
<b>ENCLAVE</b>						
V6 3.6L 217ci	LLT		150-2020	143-3430	N/A	N/A
<b>LACROSSE</b>						
V6 3.8L 231ci	2		150-2015	143-3365	453-6053	N/A
V8 5.3L 325ci	C		150-2020	143-3476	453-6053	N/A
<b>LUCERNE</b>						
V6 3.9L 237ci	1		150-2008	143-3501	N/A	454-2019
V6 3.9L 237ci	LGD		150-2008	143-3501	N/A	454-2019
V8 4.6L 281ci	9		150-2008	143-3501	N/A	454-2019
<b>2008</b>						
<b>ENCLAVE</b>						
V6 3.6L 217ci	7		150-2020	143-3430	N/A	N/A
<b>LACROSSE</b>						
V6 3.6L 217ci	7		150-2008	143-3365	453-6053	N/A
V6 3.8L 231ci	2		150-2015	143-3365	453-6053	N/A
V8 5.3L 325ci	C		150-2020	143-3476	453-6053	N/A
<b>LUCERNE</b>						
V6 3.8L 231ci	2		150-2015	143-3501	N/A	454-2019
V8 4.6L 281ci	9		150-2008	143-3501	N/A	454-2019
V8 4.6L 281ci	Y		150-2008	143-3501	N/A	454-2019
<b>2007</b>						
<b>LACROSSE</b>						
V6 3.6L 217ci	7		150-2008	143-3365	453-6053	N/A
V6 3.8L 231ci	2		150-2015	143-3365	453-6053	N/A
<b>LUCERNE</b>						
V6 3.8L 231ci	2		150-2015	143-3501	N/A	454-2019
V8 4.6L 281ci	Y		150-2008	143-3501	N/A	454-2019
<b>RAINIER</b>						
L6 4.2L 256ci	S		150-2008	143-3419	N/A	N/A
V8 5.3L 325ci	M		150-2020	143-3419	N/A	N/A
<b>RENDEZVOUS</b>						
V6 3.5L 213ci	L		150-2015	143-3384	453-2050 ●	N/A
<b>TERRAZA</b>						
V6 3.9L 237ci	1		150-2008	143-3384	453-2050 ●	N/A
V6 3.9L 237ci	LGD		150-2008	143-3384	453-2050 ●	N/A



# APPLICATIONS

ENGINE	ENGINE I.D.	APPLICATION INFORMATION	OIL	AIR	CABIN	
					PARTICULATE	CHARCOAL
<b>BUICK [continued]</b>						
<b>2006</b>						
<b>LACROSSE</b>						
V6 3.6L 217ci	7		150-2008	143-3365	453-6053	N/A
V6 3.8L 231ci	2		150-2015	143-3365	453-6053	N/A
<b>LUCERNE</b>						
V6 3.8L 231ci	2		150-2015	143-3501	N/A	454-2019
V8 4.6L 281ci	Y		150-2008	143-3501	N/A	454-2019
<b>RAINIER</b>						
L6 4.2L 256ci	S		150-2008	143-3419	N/A	N/A
V8 5.3L 325ci	M		150-2007	143-3419	N/A	N/A
<b>RENDEZVOUS</b>						
V6 3.5L 213ci	L		150-2015	143-3384	453-2050 ●	N/A
V6 3.6L 217ci	7		150-2008	143-3384	453-2050 ●	N/A
<b>TERRAZA</b>						
V6 3.5L 213ci	L		150-2015	143-3384	453-2050 ●	N/A
V6 3.9L 237ci	1		150-2008	143-3384	453-2050 ●	N/A
<b>2005</b>						
<b>CENTURY</b>						
V6 3.1L 189ci	J		150-2015	143-3365	453-6053	N/A
<b>LACROSSE</b>						
V6 3.6L 217ci	7		150-2008	143-3365	453-6053	N/A
V6 3.8L 231ci	2		150-2015	143-3365	453-6053	N/A
<b>LESABRE</b>						
V6 3.8L 231ci	K		150-2015	143-3365	N/A	454-2019
<b>PARK AVENUE</b>						
V6 3.8L 231ci	1		150-2015	143-3365	453-5007	N/A
V6 3.8L 231ci	K		150-2015	143-3365	453-5007	N/A
<b>RAINIER</b>						
L6 4.2L 256ci	S		150-2008	143-3419	N/A	N/A
V8 5.3L 325ci	M		150-2007	143-3419	N/A	N/A
<b>RENDEZVOUS</b>						
V6 3.4L 207ci	E		150-2015	143-3384	453-2050 ●	N/A
V6 3.6L 217ci	7		150-2008	143-3384	453-2050 ●	N/A
<b>TERRAZA</b>						
V6 3.5L 213ci	L		150-2015	143-3384	453-2050 ●	N/A
<b>2004</b>						
<b>CENTURY</b>						
V6 3.1L 189ci	J		150-2015	143-3365	453-6053	N/A



# APPLICATIONS

ENGINE	ENGINE I.D.	APPLICATION INFORMATION	OIL	AIR	CABIN	
					PARTICULATE	CHARCOAL
<b>BUICK [continued]</b>						
<b>2004 [continued]</b>						
<b>LESABRE</b>						
V6 3.8L 231ci	K		150-2015	143-3365	N/A	454-2019
<b>PARK AVENUE</b>						
V6 3.8L 231ci	1		150-2015	143-3365	453-5007	N/A
V6 3.8L 231ci	K		150-2015	143-3365	453-5007	N/A
<b>RAINIER</b>						
L6 4.2L 256ci	S		150-2008	143-3419	N/A	N/A
V8 5.3L 325ci	P		150-2007	143-3419	N/A	N/A
<b>REGAL</b>						
V6 3.8L 231ci	1		150-2015	143-3365	453-6053	N/A
V6 3.8L 231ci	K		150-2015	143-3365	453-6053	N/A
<b>RENDEZVOUS</b>						
V6 3.4L 207ci	E		150-2015	143-3384	453-2050 •	N/A
V6 3.6L 217ci	7		150-2008	143-3384	453-2050 •	N/A
<b>2003</b>						
<b>CENTURY</b>						
V6 3.1L 189ci	J		150-2015	143-3365	453-6053	N/A
<b>LESABRE</b>						
V6 3.8L 231ci	K		150-2015	143-3365	N/A	454-2019
<b>PARK AVENUE</b>						
V6 3.8L 231ci	1		150-2015	143-3365	453-5007	N/A
V6 3.8L 231ci	K		150-2015	143-3365	453-5007	N/A
<b>REGAL</b>						
V6 3.8L 231ci	1		150-2015	143-3365	453-6053	N/A
V6 3.8L 231ci	K		150-2015	143-3365	453-6053	N/A
<b>RENDEZVOUS</b>						
V6 3.4L 207ci	E		150-2015	143-3384	453-2050 •	N/A
<b>2002</b>						
<b>CENTURY</b>						
V6 3.1L 189ci	J		150-2015	143-3365	453-6053	N/A
<b>LESABRE</b>						
V6 3.8L 231ci	K		150-2015	143-3365	N/A	454-2019
<b>PARK AVENUE</b>						
V6 3.8L 231ci	1		150-2015	143-3365	453-5007	N/A
V6 3.8L 231ci	K		150-2015	143-3365	453-5007	N/A
<b>REGAL</b>						
V6 3.8L 231ci	1		150-2015	143-3365	453-6053	N/A
V6 3.8L 231ci	K		150-2015	143-3365	453-6053	N/A



# APPLICATIONS

ENGINE	ENGINE I.D.	APPLICATION INFORMATION	OIL	AIR	CABIN	
					PARTICULATE	CHARCOAL
<b>BUICK [continued]</b>						
<b>2002 [continued]</b>						
<b>RENDEZVOUS</b>						
V6 3.4L 207ci	E		150-2015	143-3384	453-2050 ●	N/A
<b>2001</b>						
<b>CENTURY</b>						
V6 3.1L 189ci	J		150-2015	143-3365	453-6053	N/A
<b>LESABRE</b>						
V6 3.8L 231ci	K		150-2015	143-3365	N/A	454-2019
<b>PARK AVENUE</b>						
V6 3.8L 231ci	1		150-2015	143-3365	453-5007	N/A
V6 3.8L 231ci	K		150-2015	143-3365	453-5007	N/A
<b>REGAL</b>						
V6 3.8L 231ci	1		150-2015	143-3365	453-6053	N/A
V6 3.8L 231ci	K		150-2015	143-3365	453-6053	N/A
<b>2000</b>						
<b>CENTURY</b>						
V6 3.1L 189ci	J		150-2015	143-3365	453-6053	N/A
<b>LESABRE</b>						
V6 3.8L 231ci	K		150-2015	143-3365	N/A	454-2019
<b>PARK AVENUE</b>						
V6 3.8L 231ci	1		150-2015	143-3365	453-5007	N/A
V6 3.8L 231ci	K		150-2015	143-3365	453-5007	N/A
<b>REGAL</b>						
V6 3.8L 231ci	1		150-2015	143-3365	453-6053	N/A
V6 3.8L 231ci	K		150-2015	143-3365	453-6053	N/A
<b>1999</b>						
<b>CENTURY</b>						
V6 3.1L 189ci	M		150-2015	143-3365	453-6053	N/A
<b>LESABRE</b>						
V6 3.8L 231ci	K		150-2015	143-3365	N/A	N/A
<b>PARK AVENUE</b>						
V6 3.8L 231ci	1		150-2015	143-3365	453-5007	N/A
V6 3.8L 231ci	K		150-2015	143-3365	453-5007	N/A
<b>REGAL</b>						
V6 3.8L 231ci	1		150-2015	143-3365	453-6053	N/A
V6 3.8L 231ci	K		150-2015	143-3365	453-6053	N/A
<b>RIVIERA</b>						
V6 3.8L 231ci	1		150-2015	143-3365	N/A	N/A



# APPLICATIONS

ENGINE	ENGINE I.D.	APPLICATION INFORMATION	OIL	AIR	CABIN	
					PARTICULATE	CHARCOAL
<b>BUICK [continued]</b>						
<b>1998</b>						
<b>CENTURY</b>						
V6 3.1L 189ci	M		150-2015	143-3384	453-6053	N/A
<b>LESABRE</b>						
V6 3.8L 231ci	K		150-2015	143-3365	N/A	N/A
<b>PARK AVENUE</b>						
V6 3.8L 231ci	1		150-2015	143-3365	453-5007	N/A
V6 3.8L 231ci	K		150-2015	143-3365	453-5007	N/A
<b>REGAL</b>						
V6 3.8L 231ci	1		150-2015	143-3384	453-6053	N/A
V6 3.8L 231ci	K		150-2015	143-3384	453-6053	N/A
<b>RIVIERA</b>						
V6 3.8L 231ci	1		150-2015	143-3365	N/A	N/A
<b>SKYLARK</b>						
L4 2.4L 146ci	T		150-2007	N/A	N/A	N/A
V6 3.1L 189ci	M		150-2015	N/A	N/A	N/A
<b>1997</b>						
<b>CENTURY</b>						
V6 3.1L 189ci	M		150-2015	143-3384	453-6053	N/A
<b>LESABRE</b>						
V6 3.8L 231ci	K		150-2015	143-3365	N/A	N/A
<b>PARK AVENUE</b>						
V6 3.8L 231ci	1		150-2015	143-3365	453-5007	N/A
V6 3.8L 231ci	K		150-2015	143-3365	453-5007	N/A
<b>REGAL</b>						
V6 3.8L 231ci	1		150-2015	143-3384	453-6053	N/A
V6 3.8L 231ci	K		150-2015	143-3384	453-6053	N/A
<b>RIVIERA</b>						
V6 3.8L 231ci	1		150-2015	143-3365	N/A	N/A
V6 3.8L 231ci	K		150-2015	143-3365	N/A	N/A
<b>SKYLARK</b>						
L4 2.4L 146ci	T		150-2007	N/A	N/A	N/A
V6 3.1L 189ci	M		150-2015	N/A	N/A	N/A
<b>1996</b>						
<b>CENTURY</b>						
L4 2.2L 134ci	4		150-2015	143-3416	N/A	N/A
V6 3.1L 189ci	M		150-2015	143-3391	N/A	N/A
<b>LESABRE</b>						
V6 3.8L 231ci	K		150-2015	143-3365	N/A	N/A



# APPLICATIONS

ENGINE	ENGINE I.D.	APPLICATION INFORMATION	OIL	AIR	CABIN /	
					PARTICULATE	CHARCOAL
<b>BUICK [continued]</b>						
<b>1996 [continued]</b>						
<b>PARK AVENUE</b>						
V6 3.8L 231ci	1		150-2015	143-3365	N/A	N/A
V6 3.8L 231ci	K		150-2015	143-3365	N/A	N/A
<b>REGAL</b>						
V6 3.1L 189ci	M		150-2015	143-3384	N/A	N/A
V6 3.8L 231ci	K		150-2015	143-3384	N/A	N/A
<b>RIVIERA</b>						
V6 3.8L 231ci	1		150-2015	143-3365	N/A	N/A
V6 3.8L 231ci	K		150-2015	143-3365	N/A	N/A
<b>ROADMASTER</b>						
V8 5.7L 350ci	P		150-2016	143-3365	N/A	N/A
<b>SKYLARK</b>						
L4 2.4L 146ci	T		150-2007	N/A	N/A	N/A
V6 3.1L 189ci	M		150-2015	N/A	N/A	N/A
<b>1995</b>						
<b>CENTURY</b>						
L4 2.2L 134ci	4		150-2015	143-3416	N/A	N/A
V6 3.1L 189ci	M		150-2015	143-3391	N/A	N/A
<b>LESABRE</b>						
V6 3.8L 231ci	L		150-2015	143-3365	N/A	N/A
<b>PARK AVENUE</b>						
V6 3.8L 231ci	1		150-2015	143-3365	N/A	N/A
V6 3.8L 231ci	K		150-2015	143-3365	N/A	N/A
<b>REGAL</b>						
V6 3.1L 189ci	M		150-2015	143-3384	N/A	N/A
V6 3.8L 231ci	L		150-2015	143-3384	N/A	N/A
<b>RIVIERA</b>						
V6 3.8L 231ci	1		150-2015	143-3365	N/A	N/A
V6 3.8L 231ci	K		150-2015	143-3365	N/A	N/A
<b>ROADMASTER</b>						
V8 5.7L 350ci	P		150-2016	143-3365	N/A	N/A
<b>SKYLARK</b>						
L4 2.3L 138ci	D		150-2015	N/A	N/A	N/A
V6 3.1L 189ci	M		150-2015	N/A	N/A	N/A
<b>1994</b>						
<b>CENTURY</b>						
L4 2.2L 134ci	4		150-2015	143-3416	N/A	N/A
V6 3.1L 189ci	M		150-2015	143-3391	N/A	N/A





# APPLICATIONS

ENGINE	ENGINE I.D.	APPLICATION INFORMATION	OIL	AIR	CABIN	
					PARTICULATE	CHARCOAL
<b>BUICK [continued]</b>						
<b>1994 [continued]</b>						
<b>LESABRE</b>						
V6 3.8L 231ci	L		150-2015	143-3365	N/A	N/A
<b>PARK AVENUE</b>						
V6 3.8L 231ci	1		150-2015	143-3365	N/A	N/A
V6 3.8L 231ci	L		150-2015	143-3365	N/A	N/A
<b>REGAL</b>						
V6 3.1L 189ci	M		150-2015	143-3384	N/A	N/A
V6 3.8L 231ci	L		150-2015	143-3384	N/A	N/A
<b>ROADMASTER</b>						
V8 5.7L 350ci	P		150-2016	143-3365	N/A	N/A
<b>SKYLARK</b>						
L4 2.3L 138ci	3		150-2015	N/A	N/A	N/A
V6 3.1L 189ci	M		150-2015	N/A	N/A	N/A
<b>1993</b>						
<b>CENTURY</b>						
L4 2.2L 134ci	4		150-2015	143-3416	N/A	N/A
V6 3.3L 204ci	N		150-2015	N/A	N/A	N/A
<b>LESABRE</b>						
V6 3.8L 231ci	L		150-2015	143-3365	N/A	N/A
<b>PARK AVENUE</b>						
V6 3.8L 231ci	1		150-2015	143-3365	N/A	N/A
V6 3.8L 231ci	L		150-2015	143-3365	N/A	N/A
<b>REGAL</b>						
V6 3.1L 189ci	T		150-2016	N/A	N/A	N/A
V6 3.8L 231ci	L		150-2015	143-3391	N/A	N/A
<b>RIVIERA</b>						
V6 3.8L 231ci	L		150-2015	N/A	N/A	N/A
<b>ROADMASTER</b>						
V8 5.7L 350ci	7		150-2053	143-3417	N/A	N/A
<b>SKYLARK</b>						
L4 2.3L 138ci	3		150-2015	N/A	N/A	N/A
V6 3.3L 204ci	N		150-2015	N/A	N/A	N/A
<b>1992</b>						
<b>CENTURY</b>						
L4 2.5L 151ci	R	AF: w/ Polywrap	N/A	143-3366	N/A	N/A
L4 2.5L 151ci	R	AF: w/o Polywrap	N/A	143-3491	N/A	N/A
V6 3.3L 204ci	N		150-2015	N/A	N/A	N/A



# APPLICATIONS

ENGINE	ENGINE I.D.	APPLICATION INFORMATION	OIL	AIR	CABIN	
					PARTICULATE	CHARCOAL
<b>BUICK [continued]</b>						
<b>1992 [continued]</b>						
<b>LESABRE</b>						
V6 3.8L 231ci	L		150-2015	143-3365	N/A	N/A
<b>PARK AVENUE</b>						
V6 3.8L 231ci	1		150-2015	143-3365	N/A	N/A
V6 3.8L 231ci	L		150-2015	143-3365	N/A	N/A
<b>REGAL</b>						
V6 3.1L 189ci	T		150-2016	N/A	N/A	N/A
V6 3.8L 231ci	L		150-2015	143-3391	N/A	N/A
<b>RIVIERA</b>						
V6 3.8L 231ci	L		150-2015	N/A	N/A	N/A
<b>ROADMASTER</b>						
V8 5.7L 350ci	7		150-2053	143-3417	N/A	N/A
<b>SKYLARK</b>						
L4 2.3L 138ci	3		150-2015	N/A	N/A	N/A
V6 3.3L 204ci	N		150-2015	N/A	N/A	N/A
<b>1991</b>						
<b>CENTURY</b>						
L4 2.5L 151ci	R	AF: w/ Polywrap	N/A	143-3366	N/A	N/A
L4 2.5L 151ci	R	AF: w/o Polywrap	N/A	143-3491	N/A	N/A
V6 3.3L 204ci	N		150-2015	N/A	N/A	N/A
<b>LESABRE</b>						
V6 3.8L 231ci	C		150-2015	N/A	N/A	N/A
<b>PARK AVENUE</b>						
V6 3.8L 231ci	1		150-2015	143-3365	N/A	N/A
V6 3.8L 231ci	L		150-2015	143-3365	N/A	N/A
<b>REATA</b>						
V6 3.8L 231ci	L		150-2015	N/A	N/A	N/A
<b>REGAL</b>						
V6 3.1L 189ci	T		150-2016	N/A	N/A	N/A
V6 3.8L 231ci	L		150-2015	143-3391	N/A	N/A
<b>RIVIERA</b>						
V6 3.8L 231ci	L		150-2015	N/A	N/A	N/A
<b>ROADMASTER</b>						
V8 5.0L 305ci	E		150-2053	143-3417	N/A	N/A
<b>SKYLARK</b>						
L4 2.3L 138ci	D		150-2015	N/A	N/A	N/A
L4 2.5L 151ci	U		N/A	143-3491	N/A	N/A
V6 3.3L 204ci	N		150-2015	N/A	N/A	N/A



# APPLICATIONS

ENGINE	ENGINE I.D.	APPLICATION INFORMATION	OIL	AIR	CABIN	
					PARTICULATE	CHARCOAL
<b>BUICK [continued]</b>						
<b>1990</b>						
<b>CENTURY</b>						
L4 2.5L 151ci	R	AF: w/ Polywrap	N/A	143-3366	N/A	N/A
L4 2.5L 151ci	R	AF: w/o Polywrap	N/A	143-3491	N/A	N/A
V6 3.3L 204ci	N		150-2015	N/A	N/A	N/A
<b>ELECTRA</b>						
V6 3.8L 231ci	C		150-2015	N/A	N/A	N/A
<b>LESABRE</b>						
V6 3.8L 231ci	C		150-2015	N/A	N/A	N/A
V8 5.0L 307ci	Y		150-2008	143-3409	N/A	N/A
<b>REATA</b>						
V6 3.8L 231ci	C		150-2015	N/A	N/A	N/A
<b>REGAL</b>						
V6 3.1L 189ci	T		150-2016	N/A	N/A	N/A
V6 3.8L 231ci	L		150-2015	143-3391	N/A	N/A
<b>RIVIERA</b>						
V6 3.8L 231ci	C		150-2015	N/A	N/A	N/A
<b>SKYLARK</b>						
L4 2.3L 138ci	D		150-2015	N/A	N/A	N/A
L4 2.5L 151ci	U		N/A	143-3491	N/A	N/A
V6 3.3L 204ci	N		150-2015	N/A	N/A	N/A
<b>1989</b>						
<b>CENTURY</b>						
L4 2.5L 151ci	R	AF: w/ Polywrap	N/A	143-3366	N/A	N/A
L4 2.5L 151ci	R	AF: w/o Polywrap	N/A	143-3491	N/A	N/A
V6 2.8L 173ci	W		150-2016	143-3416	N/A	N/A
V6 3.3L 204ci	N		150-2015	N/A	N/A	N/A
<b>ELECTRA</b>						
V6 3.8L 231ci	C		150-2015	N/A	N/A	N/A
V8 5.0L 307ci	Y		150-2008	143-3409	N/A	N/A
<b>LESABRE</b>						
V6 3.8L 231ci	C		150-2015	N/A	N/A	N/A
V8 5.0L 307ci	Y		150-2008	143-3409	N/A	N/A
<b>REATA</b>						
V6 3.8L 231ci	C		150-2015	N/A	N/A	N/A
<b>REGAL</b>						
V6 2.8L 173ci	W		150-2016	N/A	N/A	N/A
V6 3.1L 189ci	T		150-2016	N/A	N/A	N/A



# APPLICATIONS

ENGINE	ENGINE I.D.	APPLICATION INFORMATION	OIL	AIR	CABIN	
					PARTICULATE	CHARCOAL
<b>BUICK [continued]</b>						
<b>1989 [continued]</b>						
<b>RIVIERA</b>						
V6 3.8L 231ci	C		150-2015	N/A	N/A	N/A
<b>SKYHAWK</b>						
L4 2.0L 122ci	1		150-2016	143-3434	N/A	N/A
<b>SKYLARK</b>						
L4 2.3L 138ci	D		150-2015	N/A	N/A	N/A
L4 2.5L 151ci	U		N/A	143-3491	N/A	N/A
V6 3.3L 204ci	N		150-2015	N/A	N/A	N/A
<b>1988</b>						
<b>CENTURY</b>						
L4 2.5L 151ci	R	AF: w/ Polywrap	N/A	143-3366	N/A	N/A
L4 2.5L 151ci	R	AF: w/o Polywrap	N/A	143-3491	N/A	N/A
V6 2.8L 173ci	W		150-2016	143-3416	N/A	N/A
V6 3.8L 231ci	3		150-2015	N/A	N/A	N/A
<b>ELECTRA</b>						
V6 3.8L 231ci	C		150-2015	N/A	N/A	N/A
V8 5.0L 307ci	Y		150-2008	143-3409	N/A	N/A
<b>LESABRE</b>						
V6 3.8L 231ci	3		150-2015	N/A	N/A	N/A
V6 3.8L 231ci	C		150-2015	N/A	N/A	N/A
V8 5.0L 307ci	Y		150-2008	143-3409	N/A	N/A
<b>REATA</b>						
V6 3.8L 231ci	C		150-2015	N/A	N/A	N/A
<b>REGAL</b>						
V6 2.8L 173ci	W		150-2016	143-3416	N/A	N/A
<b>RIVIERA</b>						
V6 3.8L 231ci	C		150-2015	N/A	N/A	N/A
<b>SKYHAWK</b>						
L4 2.0L 122ci	K	AF: w/ Polywrap	150-2015	143-3366	N/A	N/A
L4 2.0L 122ci	K	AF: w/o Polywrap	150-2015	143-3491	N/A	N/A
L4 2.0L 122ci	1		150-2016	143-3434	N/A	N/A
<b>SKYLARK</b>						
L4 2.3L 138ci	D		150-2015	N/A	N/A	N/A
L4 2.5L 151ci	U		N/A	143-3491	N/A	N/A
V6 3.0L 181ci	L		150-2015	143-3434	N/A	N/A
<b>1987</b>						
<b>CENTURY</b>						
L4 2.5L 151ci	R	AF: w/ Polywrap	150-2015	143-3366	N/A	N/A



# APPLICATIONS

ENGINE	ENGINE I.D.	APPLICATION INFORMATION	OIL	AIR	CABIN	
					PARTICULATE	CHARCOAL
<b>BUICK [continued]</b>						
<b>1987 [continued]</b>						
<b>CENTURY [continued]</b>						
L4 2.5L 151ci	R	AF: w/o Polywrap	150-2015	143-3491	N/A	N/A
V6 2.8L 173ci	W		150-2016	143-3416	N/A	N/A
V6 3.8L 231ci	3		150-2015	N/A	N/A	N/A
<b>ELECTRA</b>						
V6 3.8L 231ci	3		150-2015	N/A	N/A	N/A
V8 5.0L 307ci	Y		150-2008	143-3409	N/A	N/A
<b>LESABRE</b>						
V6 3.8L 231ci	3		150-2015	N/A	N/A	N/A
V8 5.0L 307ci	Y		150-2008	143-3409	N/A	N/A
<b>REGAL</b>						
V6 3.8L 231ci	7		150-2015	N/A	N/A	N/A
V6 3.8L 231ci	A		150-2015	143-3404	N/A	N/A
V8 5.0L 307ci	Y		150-2008	143-3409	N/A	N/A
<b>RIVIERA</b>						
V6 3.8L 231ci	3		150-2015	N/A	N/A	N/A
<b>SKYHAWK</b>						
L4 2.0L 122ci	M		150-2015	143-3416	N/A	N/A
L4 2.0L 122ci	K	AF: w/ Polywrap	150-2015	143-3366	N/A	N/A
L4 2.0L 122ci	K	AF: w/o Polywrap	150-2015	143-3491	N/A	N/A
L4 2.0L 122ci	1		150-2016	143-3434	N/A	N/A
<b>SKYLARK</b>						
L4 2.5L 151ci	U		150-2015	143-3491	N/A	N/A
V6 3.0L 181ci	L		150-2015	143-3434	N/A	N/A
<b>SOMERSET</b>						
L4 2.5L 151ci	U		150-2015	143-3491	N/A	N/A
V6 3.0L 181ci	L		150-2015	143-3434	N/A	N/A
<b>1986</b>						
<b>CENTURY</b>						
L4 2.5L 151ci	R	AF: w/ Polywrap	150-2015	143-3366	N/A	N/A
L4 2.5L 151ci	R	AF: w/o Polywrap	150-2015	143-3491	N/A	N/A
V6 2.8L 173ci	X		150-2015	N/A	N/A	N/A
V6 3.8L 231ci	3		150-2015	N/A	N/A	N/A
<b>ELECTRA</b>						
V6 3.8L 231ci	B		150-2015	N/A	N/A	N/A
V8 5.0L 307ci	Y		150-2008	143-3409	N/A	N/A
<b>LESABRE</b>						
V6 3.0L 181ci	L		150-2015	N/A	N/A	N/A
V6 3.8L 231ci	3		150-2015	N/A	N/A	N/A
V6 3.8L 231ci	B		150-2015	N/A	N/A	N/A



# APPLICATIONS

ENGINE	ENGINE I.D.	APPLICATION INFORMATION	OIL	AIR	CABIN	
					PARTICULATE	CHARCOAL
<b>BUICK [continued]</b>						
<b>1986 [continued]</b>						
<b>LESABRE [continued]</b>						
V8 5.0L 307ci	Y		150-2008	143-3409	N/A	N/A
<b>REGAL</b>						
V6 3.8L 231ci	7		150-2015	N/A	N/A	N/A
V6 3.8L 231ci	A		150-2015	143-3404	N/A	N/A
V8 5.0L 307ci	Y		150-2008	143-3409	N/A	N/A
<b>RIVIERA</b>						
V6 3.8L 231ci	B		150-2015	N/A	N/A	N/A
<b>SKYHAWK</b>						
L4 1.8L 112ci	0		150-2015	143-3491	N/A	N/A
L4 1.8L 112ci	J		150-2015	N/A	N/A	N/A
L4 2.0L 122ci	P		150-2016	143-3491	N/A	N/A
<b>SKYLARK</b>						
L4 2.5L 151ci	U		150-2015	143-3491	N/A	N/A
V6 3.0L 181ci	L		150-2015	143-3434	N/A	N/A
<b>SOMERSET</b>						
L4 2.5L 151ci	U		150-2015	143-3491	N/A	N/A
V6 3.0L 181ci	L		150-2015	143-3434	N/A	N/A
<b>1985</b>						
<b>CENTURY</b>						
L4 2.5L 151ci	R	AF: w/ Polywrap	150-2015	143-3366	N/A	N/A
L4 2.5L 151ci	R	AF: w/o Polywrap	150-2015	143-3491	N/A	N/A
V6 3.0L 181ci	E		150-2015	143-3465	N/A	N/A
V6 3.8L 231ci	3		150-2015	N/A	N/A	N/A
V6 4.3L 260ci	T		150-2016	N/A	N/A	N/A
<b>ELECTRA</b>						
V6 3.0L 181ci	E		150-2015	N/A	N/A	N/A
V6 3.8L 231ci	3		150-2015	N/A	N/A	N/A
V6 4.3L 260ci	T		150-2016	N/A	N/A	N/A
V8 5.0L 307ci	Y		150-2008	143-3409	N/A	N/A
V8 5.7L 350ci	N		150-2008	N/A	N/A	N/A
<b>LESABRE</b>						
V6 3.8L 231ci	A		150-2015	143-3404	N/A	N/A
V8 5.0L 307ci	Y		150-2008	143-3409	N/A	N/A
V8 5.7L 350ci	N		150-2008	N/A	N/A	N/A
<b>REGAL</b>						
V6 3.8L 231ci	9		150-2015	N/A	N/A	N/A
V6 3.8L 231ci	A		150-2015	143-3404	N/A	N/A
V8 5.7L 350ci	N		150-2008	N/A	N/A	N/A



# APPLICATIONS

ENGINE	ENGINE I.D.	APPLICATION INFORMATION	OIL	AIR	CABIN	
					PARTICULATE	CHARCOAL
<b>BUICK [continued]</b>						
<b>1985 [continued]</b>						
<b>RIVIERA</b>						
V6 3.8L 231ci	9		150-2015	N/A	N/A	N/A
V8 5.0L 307ci	Y		150-2008	143-3465	N/A	N/A
V8 5.7L 350ci	N		150-2008	N/A	N/A	N/A
<b>SKYHAWK</b>						
L4 1.8L 112ci	0		150-2015	143-3491	N/A	N/A
L4 1.8L 112ci	J		150-2015	N/A	N/A	N/A
L4 2.0L 122ci	P		150-2016	143-3491	N/A	N/A
<b>SKYLARK</b>						
L4 2.5L 151ci	R	AF: w/ Polywrap	150-2015	143-3366	N/A	N/A
L4 2.5L 151ci	R	AF: w/o Polywrap	150-2015	143-3491	N/A	N/A
V6 2.8L 173ci	W		150-2015	143-3416	N/A	N/A
V6 2.8L 173ci	X		150-2015	N/A	N/A	N/A
<b>SOMERSET REGAL</b>						
L4 2.5L 151ci	U		150-2015	143-3491	N/A	N/A
V6 3.0L 181ci	L		150-2015	143-3434	N/A	N/A
<b>1984</b>						
<b>CENTURY</b>						
L4 2.5L 151ci	R	AF: w/ Polywrap	150-2015	143-3366	N/A	N/A
L4 2.5L 151ci	R	AF: w/o Polywrap	150-2015	143-3491	N/A	N/A
V6 3.0L 181ci	E		150-2015	143-3465	N/A	N/A
V6 3.8L 231ci	3		150-2015	N/A	N/A	N/A
V6 4.3L 260ci	T		150-2016	N/A	N/A	N/A
<b>ELECTRA</b>						
V6 4.1L 252ci	4		150-2015	143-3404	N/A	N/A
V8 5.0L 307ci	Y		150-2008	143-3409	N/A	N/A
V8 5.7L 350ci	N		150-2008	N/A	N/A	N/A
<b>LESABRE</b>						
V6 3.8L 231ci	A		150-2015	143-3404	N/A	N/A
V6 4.1L 252ci	4		150-2015	143-3404	N/A	N/A
V8 5.0L 307ci	Y		150-2008	143-3409	N/A	N/A
V8 5.7L 350ci	N		150-2008	N/A	N/A	N/A
<b>REGAL</b>						
V6 3.8L 231ci	9		150-2015	N/A	N/A	N/A
V6 3.8L 231ci	A		150-2015	143-3404	N/A	N/A
V6 4.1L 252ci	4		150-2015	143-3465	N/A	N/A
V6 4.3L 260ci	V		150-2016	N/A	N/A	N/A
<b>RIVIERA</b>						
V6 3.8L 231ci	9		150-2015	N/A	N/A	N/A



# APPLICATIONS

ENGINE	ENGINE I.D.	APPLICATION INFORMATION	OIL	AIR	CABIN	
					PARTICULATE	CHARCOAL
<b>BUICK [continued]</b>						
<b>1984 [continued]</b>						
<b>RIVIERA [continued]</b>						
V6 4.1L 252ci	4		150-2015	143-3465	N/A	N/A
V8 5.0L 307ci	Y		150-2008	143-3465	N/A	N/A
V8 5.7L 350ci	N		150-2008	N/A	N/A	N/A
<b>SKYHAWK</b>						
L4 1.8L 112ci	0		150-2015	143-3491	N/A	N/A
L4 1.8L 112ci	J		150-2015	N/A	N/A	N/A
L4 2.0L 122ci	P		150-2016	143-3491	N/A	N/A
<b>SKYLARK</b>						
L4 2.5L 151ci	R	AF: w/ Polywrap	150-2015	143-3366	N/A	N/A
L4 2.5L 151ci	R	AF: w/o Polywrap	150-2015	143-3491	N/A	N/A
V6 2.8L 173ci	X		150-2015	N/A	N/A	N/A
V6 2.8L 173ci	Z		150-2015	N/A	N/A	N/A
<b>1983</b>						
<b>CENTURY</b>						
L4 2.5L 151ci	R	AF: w/ Polywrap	150-2015	143-3366	N/A	N/A
L4 2.5L 151ci	R	AF: w/o Polywrap	150-2015	143-3491	N/A	N/A
V6 3.0L 181ci	E		150-2015	143-3465	N/A	N/A
V6 4.3L 260ci	T		150-2016	N/A	N/A	N/A
<b>ELECTRA</b>						
V6 4.1L 252ci	4		150-2015	143-3404	N/A	N/A
V8 5.0L 307ci	Y		150-2008	143-3409	N/A	N/A
V8 5.7L 350ci	N		150-2008	N/A	N/A	N/A
<b>ESTATE WAGON</b>						
V8 5.0L 307ci	Y		150-2008	143-3409	N/A	N/A
V8 5.7L 350ci	N		150-2008	N/A	N/A	N/A
<b>LESABRE</b>						
V6 3.8L 231ci	A		150-2015	143-3404	N/A	N/A
V6 4.1L 252ci	4		150-2015	143-3404	N/A	N/A
V8 5.0L 307ci	Y		150-2008	143-3409	N/A	N/A
V8 5.7L 350ci	N		150-2008	N/A	N/A	N/A
<b>REGAL</b>						
V6 3.8L 231ci	8		150-2015	N/A	N/A	N/A
V6 3.8L 231ci	A		150-2015	143-3404	N/A	N/A
V6 4.1L 252ci	4		150-2015	143-3465	N/A	N/A
V6 4.3L 260ci	V		150-2016	N/A	N/A	N/A
V8 5.7L 350ci	N		150-2008	N/A	N/A	N/A
<b>RIVIERA</b>						
V6 3.8L 231ci	8		150-2015	N/A	N/A	N/A
V6 4.1L 252ci	4		150-2015	143-3465	N/A	N/A





# APPLICATIONS

ENGINE	ENGINE I.D.	APPLICATION INFORMATION	OIL	AIR	CABIN	
					PARTICULATE	CHARCOAL
<b>BUICK [continued]</b>						
<b>1983 [continued]</b>						
<b>RIVIERA [continued]</b>						
V8 5.0L 307ci	Y		150-2008	143-3465	N/A	N/A
V8 5.7L 350ci	N		150-2008	N/A	N/A	N/A
<b>SKYHAWK</b>						
L4 1.8L 112ci	0		150-2015	143-3491	N/A	N/A
L4 2.0L 122ci	P		150-2016	143-3491	N/A	N/A
<b>SKYLARK</b>						
L4 2.5L 151ci	R	AF: w/ Polywrap	150-2015	143-3366	N/A	N/A
L4 2.5L 151ci	R	AF: w/o Polywrap	150-2015	143-3491	N/A	N/A
V6 2.8L 173ci	X		150-2016	N/A	N/A	N/A
V6 2.8L 173ci	Z		150-2016	N/A	N/A	N/A
<b>1982</b>						
<b>CENTURY</b>						
L4 2.5L 151ci	5		150-2015	143-3491	N/A	N/A
L4 2.5L 151ci	R	AF: w/ Polywrap	150-2015	143-3366	N/A	N/A
L4 2.5L 151ci	R	AF: w/o Polywrap	150-2015	143-3491	N/A	N/A
V6 3.0L 181ci	E		150-2015	143-3465	N/A	N/A
V6 4.3L 260ci	T		150-2016	N/A	N/A	N/A
<b>ELECTRA</b>						
V6 4.1L 252ci	4		150-2015	143-3404	N/A	N/A
V8 5.0L 307ci	Y		150-2008	143-3409	N/A	N/A
V8 5.7L 350ci	N		150-2008	N/A	N/A	N/A
<b>ESTATE WAGON</b>						
V8 5.0L 307ci	Y		150-2008	143-3409	N/A	N/A
V8 5.7L 350ci	N		150-2008	N/A	N/A	N/A
<b>LESABRE</b>						
V6 3.8L 231ci	A		150-2015	143-3404	N/A	N/A
V6 4.1L 252ci	4		150-2015	143-3404	N/A	N/A
V8 5.0L 307ci	Y		150-2008	143-3409	N/A	N/A
V8 5.7L 350ci	N		150-2008	N/A	N/A	N/A
<b>REGAL</b>						
V6 3.8L 231ci	3		150-2015	N/A	N/A	N/A
V6 3.8L 231ci	A		150-2015	143-3404	N/A	N/A
V6 4.1L 252ci	4		150-2015	143-3465	N/A	N/A
V6 4.3L 260ci	V		150-2016	N/A	N/A	N/A
V8 5.7L 350ci	N		150-2008	N/A	N/A	N/A
<b>RIVIERA</b>						
V6 3.8L 231ci	3		150-2015	N/A	N/A	N/A
V6 4.1L 252ci	4		150-2015	143-3465	N/A	N/A
V8 5.0L 307ci	Y		150-2008	143-3465	N/A	N/A



# APPLICATIONS

ENGINE	ENGINE I.D.	APPLICATION INFORMATION	OIL	AIR	CABIN	
					PARTICULATE	CHARCOAL
<b>BUICK [continued]</b>						
<b>1982 [continued]</b>						
<b>RIVIERA [continued]</b>						
V8 5.7L 350ci	N		150-2008	N/A	N/A	N/A
<b>SKYHAWK</b>						
L4 1.8L 112ci	O		150-2015	143-3491	N/A	N/A
L4 1.8L 112ci	G		150-2016	143-3491	N/A	N/A
<b>SKYLARK</b>						
L4 2.5L 151ci	R	AF: w/ Polywrap	150-2015	143-3366	N/A	N/A
L4 2.5L 151ci	R	AF: w/o Polywrap	150-2015	143-3491	N/A	N/A
V6 2.8L 173ci	X		150-2016	N/A	N/A	N/A
V6 2.8L 173ci	Z		150-2016	N/A	N/A	N/A
<b>1981</b>						
<b>CENTURY</b>						
V6 3.8L 231ci	A		150-2015	143-3404	N/A	N/A
V8 4.3L 265ci	S		150-2015	143-3465	N/A	N/A
V8 5.7L 350ci	N		150-2008	N/A	N/A	N/A
<b>ELECTRA</b>						
V6 4.1L 252ci	4		150-2015	143-3404	N/A	N/A
V8 5.0L 307ci	Y		150-2008	143-3409	N/A	N/A
V8 5.7L 350ci	N		150-2008	N/A	N/A	N/A
<b>ESTATE WAGON</b>						
V8 5.0L 307ci	Y		150-2008	143-3409	N/A	N/A
V8 5.7L 350ci	N		150-2008	N/A	N/A	N/A
<b>LESABRE</b>						
V6 3.8L 231ci	A		150-2015	143-3404	N/A	N/A
V6 4.1L 252ci	4		150-2015	143-3404	N/A	N/A
V8 5.0L 307ci	Y		150-2008	143-3409	N/A	N/A
V8 5.7L 350ci	N		150-2008	N/A	N/A	N/A
<b>REGAL</b>						
V6 3.8L 231ci	3		150-2015	143-3404	N/A	N/A
V6 3.8L 231ci	A		150-2015	143-3404	N/A	N/A
V8 4.3L 265ci	S		150-2015	143-3465	N/A	N/A
<b>RIVIERA</b>						
V6 3.8L 231ci	3		150-2015	N/A	N/A	N/A
V6 4.1L 252ci	4		150-2015	143-3465	N/A	N/A
V8 5.0L 307ci	Y		150-2008	143-3465	N/A	N/A
V8 5.7L 350ci	N		150-2008	N/A	N/A	N/A
<b>SKYLARK</b>						
V6 2.8L 173ci	X		150-2016	N/A	N/A	N/A



# APPLICATIONS

ENGINE	ENGINE I.D.	APPLICATION INFORMATION	OIL	AIR	CABIN	
					PARTICULATE	CHARCOAL
<b>BUICK [continued]</b>						
<b>1980</b>						
<b>CENTURY</b>						
V6 3.8L 231ci	3		150-2015	143-3404	N/A	N/A
V6 3.8L 231ci	A		150-2015	143-3404	N/A	N/A
V8 4.3L 265ci	S		150-2015	143-3465	N/A	N/A
V8 4.9L 301ci	W		150-2015	143-3465	N/A	N/A
V8 5.0L 305ci	H		150-2053	143-3409	N/A	N/A
<b>ELECTRA</b>						
V6 4.1L 252ci	4		150-2015	143-3404	N/A	N/A
V8 4.9L 301ci	W		150-2015	143-3465	N/A	N/A
V8 5.7L 350ci	X		N/A	143-3409	N/A	N/A
V8 5.7L 350ci	N		150-2008	N/A	N/A	N/A
V8 5.7L 350ci	R		150-2008	143-3409	N/A	N/A
<b>ESTATE WAGON</b>						
V8 4.9L 301ci	W		150-2015	143-3465	N/A	N/A
V8 5.7L 350ci	X		N/A	143-3409	N/A	N/A
V8 5.7L 350ci	N		150-2008	N/A	N/A	N/A
V8 5.7L 350ci	R		150-2008	143-3409	N/A	N/A
<b>LESABRE</b>						
V6 3.8L 231ci	3		150-2015	N/A	N/A	N/A
V6 3.8L 231ci	A		150-2015	143-3404	N/A	N/A
V6 4.1L 252ci	4		150-2015	143-3404	N/A	N/A
V8 4.9L 301ci	W		150-2015	143-3465	N/A	N/A
V8 5.7L 350ci	X		N/A	143-3409	N/A	N/A
V8 5.7L 350ci	N		150-2008	N/A	N/A	N/A
V8 5.7L 350ci	R		150-2008	143-3409	N/A	N/A
<b>REGAL</b>						
V6 3.8L 231ci	3		150-2015	143-3404	N/A	N/A
V6 3.8L 231ci	A		150-2015	143-3404	N/A	N/A
V8 4.3L 265ci	S		150-2015	143-3465	N/A	N/A
V8 4.9L 301ci	W		150-2015	143-3465	N/A	N/A
V8 5.0L 305ci	H		150-2053	143-3409	N/A	N/A
<b>RIVIERA</b>						
V6 3.8L 231ci	3		150-2015	N/A	N/A	N/A
V8 5.0L 307ci	Y		150-2008	143-3465	N/A	N/A
V8 5.7L 350ci	R		150-2008	143-3465	N/A	N/A
<b>SKYHAWK</b>						
V6 3.8L 231ci	A		150-2015	143-3465	N/A	N/A
<b>SKYLARK</b>						
V6 2.8L 173ci	7		150-2016	N/A	N/A	N/A



# APPLICATIONS

ENGINE	ENGINE I.D.	APPLICATION INFORMATION	OIL	AIR	CABIN	
					PARTICULATE	CHARCOAL
<b>CADILLAC</b>						
<b>2014</b>						
<b>CTS</b>						
V6 3.0L 182ci	LFW		150-3064	143-3441	453-2020	454-2020
V6 3.6L 217ci	LFX		150-3064	143-3441	453-2020	454-2020
V8 6.2L 376ci	LSA		150-2020	N/A	453-2020	454-2020
<b>ELR</b>						
L			N/A	N/A	453-6035	N/A
<b>SRX</b>						
V6 3.6L 217ci	LFX		N/A	N/A	453-6035	N/A
<b>2013</b>						
<b>ATS</b>						
V6 3.6L 217ci	LFX		150-3064	N/A	N/A	N/A
<b>CTS</b>						
V6 3.0L 182ci	LFW		150-3064	143-3441	453-2020	454-2020
V6 3.6L 217ci	LFX		150-3064	143-3441	453-2020	454-2020
V8 6.2L 376ci	LSA		150-2020	N/A	453-2020	454-2020
<b>ESCALADE</b>						
V8 6.0L 364ci	LZ1		150-2020	143-3435	N/A	N/A
V8 6.2L 376ci	L94		150-2020	143-3435	N/A	N/A
<b>ESCALADE ESV</b>						
V8 6.2L 376ci	L94		150-2020	143-3435	N/A	N/A
<b>ESCALADE EXT</b>						
V8 6.2L 376ci	L94		150-2020	143-3435	N/A	N/A
<b>SRX</b>						
V6 3.6L 217ci			N/A	N/A	453-6035	N/A
<b>2012</b>						
<b>CTS</b>						
V6 3.0L 182ci	LFW		150-3064	143-3441	453-2020	454-2020
V6 3.6L 217ci	LFX		150-3064	143-3441	453-2020	454-2020
V8 6.2L 376ci	LSA		150-2020	N/A	453-2020	454-2020
<b>ESCALADE</b>						
V8 6.0L 364ci	LZ1		150-2020	143-3435	N/A	N/A
V8 6.2L 376ci	L94		150-2020	143-3435	N/A	N/A
<b>ESCALADE ESV</b>						
V8 6.2L 376ci	L94		150-2020	143-3435	N/A	N/A
<b>ESCALADE EXT</b>						
V8 6.2L 376ci	L94		150-2020	143-3435	N/A	N/A



# APPLICATIONS

ENGINE	ENGINE I.D.	APPLICATION INFORMATION	OIL	AIR	CABIN	
					PARTICULATE	CHARCOAL
<b>CADILLAC [continued]</b>						
<b>2012 [continued]</b>						
<b>SRX</b>						
V6 3.6L 217ci			N/A	N/A	453-6035	N/A
<b>2011</b>						
<b>CTS</b>						
V6 3.0L 182ci	LF1		150-3064	143-3441	453-2020	454-2020
V6 3.6L 217ci	LLT		150-3064	143-3441	453-2020	454-2020
V8 6.2L 376ci	LSA		150-2020	N/A	453-2020	454-2020
<b>DTS</b>						
V8 4.6L 281ci	LD8		150-2008	143-3501	N/A	454-2019
V8 4.6L 281ci	L37		150-2008	143-3501	N/A	454-2019
<b>ESCALADE</b>						
V8 6.0L 364ci	LZ1		150-2020	143-3435	N/A	N/A
V8 6.2L 376ci	L94		150-2020	143-3435	N/A	N/A
<b>ESCALADE ESV</b>						
V8 6.2L 376ci	L94		150-2020	143-3435	N/A	N/A
<b>ESCALADE EXT</b>						
V8 6.2L 376ci	L94		150-2020	143-3435	N/A	N/A
<b>SRX</b>						
V6 2.8L 170ci	LAU		150-3064	N/A	453-6035	N/A
V6 3.0L 182ci			N/A	N/A	453-6035	N/A
<b>STS</b>						
V6 3.6L 217ci	LLT		150-3064	N/A	453-2020	454-2020
<b>2010</b>						
<b>CTS</b>						
V6 3.0L 182ci	LF1		150-3064	143-3441	453-2020	454-2020
V6 3.6L 217ci	LLT		150-3064	143-3441	453-2020	454-2020
V8 6.2L 376ci	LSA		150-2020	N/A	453-2020	454-2020
<b>DTS</b>						
V8 4.6L 281ci	9		150-2008	143-3501	N/A	454-2019
V8 4.6L 281ci	Y		150-2008	143-3501	N/A	454-2019
<b>ESCALADE</b>						
V8 6.0L 364ci	LZ1		150-2020	143-3435	N/A	N/A
V8 6.2L 376ci	L94		150-2020	143-3435	N/A	N/A
<b>ESCALADE ESV</b>						
V8 6.2L 376ci	L94		150-2020	143-3435	N/A	N/A
<b>ESCALADE EXT</b>						
V8 6.2L 376ci	L94		150-2020	143-3435	N/A	N/A



# APPLICATIONS

ENGINE	ENGINE I.D.	APPLICATION INFORMATION	OIL	AIR	CABIN	
					PARTICULATE	CHARCOAL
<b>CADILLAC [continued]</b>						
<b>2010 [continued]</b>						
<b>SRX</b>						
V6 2.8L 170ci	LAU		150-3064	N/A	453-6035	N/A
V6 3.0L 182ci	LF1		150-2020	N/A	453-6035	N/A
<b>STS</b>						
V6 3.6L 217ci	V		150-3064	N/A	453-2020	454-2020
V8 4.6L 281ci	A		150-2075	N/A	453-2020	454-2020
<b>2009</b>						
<b>CTS</b>						
V6 3.6L 217ci	7		150-3064	143-3441	453-2020	454-2020
V6 3.6L 217ci	LLT		150-3064	143-3441	453-2020	454-2020
V8 6.2L 376ci	LSA		150-2020	N/A	453-2020	454-2020
<b>DTS</b>						
V8 4.6L 281ci	9		150-2008	143-3501	N/A	454-2019
V8 4.6L 281ci	Y		150-2008	143-3501	N/A	454-2019
<b>ESCALADE</b>						
V8 6.0L 364ci	LFA		150-2020	143-3435	N/A	N/A
V8 6.2L 376ci	L9H		150-2020	143-3435	N/A	N/A
<b>ESCALADE ESV</b>						
V8 6.2L 376ci	L9H		150-2020	143-3435	N/A	N/A
<b>ESCALADE EXT</b>						
V8 6.2L 376ci	L9H		150-2020	143-3435	N/A	N/A
<b>SRX</b>						
V6 3.6L 217ci	7		150-3064	N/A	453-2020	454-2020
V8 4.6L 281ci	A		150-2008	N/A	453-2020	454-2020
<b>STS</b>						
V6 3.6L 217ci	V		150-3064	N/A	453-2020	454-2020
V8 4.4L 267ci	D		150-2075	N/A	453-2020	454-2020
V8 4.6L 281ci	A		150-2008	N/A	453-2020	454-2020
<b>XLR</b>						
V8 4.4L 267ci	D		150-2075	143-3375	N/A	454-5055
V8 4.6L 281ci	A		150-2008	143-3384	N/A	454-5055
<b>2008</b>						
<b>CTS</b>						
V6 3.6L 217ci	7		150-3064	143-3441	453-2020	454-2020
V6 3.6L 217ci	LLT		150-3064	143-3441	453-2020	454-2020
<b>DTS</b>						
V8 4.6L 281ci	9		150-2008	143-3501	N/A	454-2019
V8 4.6L 281ci	Y		150-2008	143-3501	N/A	454-2019



# APPLICATIONS

ENGINE	ENGINE I.D.	APPLICATION INFORMATION	OIL	AIR	CABIN	
					PARTICULATE	CHARCOAL
<b>CADILLAC [continued]</b>						
<b>2008 [continued]</b>						
<b>ESCALADE</b>						
V8 6.2L 376ci	L92		150-2020	143-3435	N/A	N/A
<b>ESCALADE ESV</b>						
V8 6.2L 376ci	L92		150-2020	143-3435	N/A	N/A
<b>ESCALADE EXT</b>						
V8 6.2L 376ci	L92		150-2020	143-3435	N/A	N/A
<b>SRX</b>						
V6 3.6L 217ci	7		150-3064	N/A	453-2020	454-2020
V8 4.6L 281ci	A		150-2008	N/A	453-2020	454-2020
<b>STS</b>						
V6 3.6L 217ci	V		150-3064	N/A	453-2020	454-2020
V8 4.4L 267ci	D		150-2075	N/A	453-2020	454-2020
V8 4.6L 281ci	A		150-2008	N/A	453-2020	454-2020
<b>XLR</b>						
V8 4.4L 267ci	D		150-2075	143-3375	N/A	454-5055
V8 4.6L 281ci	A		150-2008	143-3384	N/A	454-5055
<b>2007</b>						
<b>CTS</b>						
V6 2.8L 170ci	T		150-3064	143-3422	453-2020	454-2020
V6 3.6L 217ci	7		150-3064	143-3422	453-2020	454-2020
V8 6.0L 364ci	U		150-2020	N/A	453-2020	454-2020
<b>DTS</b>						
V8 4.6L 281ci	9		150-2008	143-3501	N/A	454-2019
V8 4.6L 281ci	Y		150-2008	143-3501	N/A	454-2019
<b>ESCALADE</b>						
V8 6.2L 376ci	L92		150-2020	143-3435	N/A	N/A
<b>ESCALADE ESV</b>						
V8 6.2L 376ci	L92		150-2020	143-3435	N/A	N/A
<b>ESCALADE EXT</b>						
V8 6.2L 376ci	L92		150-2020	143-3435	N/A	N/A
<b>SRX</b>						
V6 3.6L 217ci	7		150-3064	N/A	453-2020	454-2020
V8 4.6L 281ci	A		150-2008	N/A	453-2020	454-2020
<b>STS</b>						
V6 3.6L 217ci	7		150-3064	N/A	453-2020	454-2020
V8 4.4L 267ci	D		150-2075	N/A	453-2020	454-2020
V8 4.6L 281ci	A		150-2008	N/A	453-2020	454-2020



# APPLICATIONS

ENGINE	ENGINE I.D.	APPLICATION INFORMATION	OIL	AIR	CABIN	
					PARTICULATE	CHARCOAL
<b>CADILLAC [continued]</b>						
<b>2007 [continued]</b>						
<b>XLR</b>						
V8 4.4L 267ci	D		150-2075	143-3375	N/A	454-5055
V8 4.6L 281ci	A		150-2008	143-3384	N/A	454-5055
<b>2006</b>						
<b>CTS</b>						
V6 2.8L 170ci	T		150-3064	143-3422	453-2020	454-2020
V6 3.6L 217ci	7		150-3064	143-3422	453-2020	454-2020
V8 6.0L 364ci	U		150-2007	N/A	453-2020	454-2020
<b>DTS</b>						
V8 4.6L 281ci	9		150-2008	143-3501	N/A	454-2019
V8 4.6L 281ci	Y		150-2008	143-3501	N/A	454-2019
<b>ESCALADE</b>						
V8 6.0L 364ci	N	AF: Exc. High Capacity	150-2007	143-3435	N/A	N/A
V8 6.0L 364ci	N	AF: High Capacity	150-2007	143-3436	N/A	N/A
<b>ESCALADE ESV</b>						
V8 6.0L 364ci	N	AF: Exc. High Capacity	150-2007	143-3435	N/A	N/A
V8 6.0L 364ci	N	AF: High Capacity	150-2007	143-3436	N/A	N/A
<b>ESCALADE EXT</b>						
V8 6.0L 364ci	N	AF: Exc. High Capacity	150-2007	143-3435	N/A	N/A
V8 6.0L 364ci	N	AF: High Capacity	150-2007	143-3436	N/A	N/A
<b>SRX</b>						
V6 3.6L 217ci	7		150-3064	N/A	453-2020	454-2020
V8 4.6L 281ci	A		150-2008	N/A	453-2020	454-2020
<b>STS</b>						
V6 3.6L 217ci	7		150-3064	N/A	453-2020	454-2020
V8 4.4L 267ci	D		150-2075	N/A	453-2020	454-2020
V8 4.6L 281ci	A		150-2008	N/A	453-2020	454-2020
<b>XLR</b>						
V8 4.4L 267ci	D		150-2075	143-3375	N/A	454-5055
V8 4.6L 281ci	A		150-2008	143-3384	N/A	454-5055
<b>2005</b>						
<b>CTS</b>						
V6 2.8L 170ci	T		150-3064	143-3422	453-2020	454-2020
V6 3.6L 217ci	7		150-3064	143-3422	453-2020	454-2020
V8 5.7L 346ci	S		150-2007	N/A	453-2020	454-2020
<b>DEVILLE</b>						
V8 4.6L 281ci	9		150-2008	143-3384	N/A	454-2019
V8 4.6L 281ci	Y		150-2008	143-3384	N/A	454-2019





# APPLICATIONS

ENGINE	ENGINE I.D.	APPLICATION INFORMATION	OIL	AIR	CABIN	
					PARTICULATE	CHARCOAL
<b>CADILLAC [continued]</b>						
<b>2005 [continued]</b>						
<b>ESCALADE</b>						
V8 5.3L 325ci	T	AF: Exc. High Capacity	150-2007	143-3435	N/A	N/A
V8 5.3L 325ci	T	AF: High Capacity	150-2007	143-3436	N/A	N/A
V8 6.0L 364ci	N	AF: Exc. High Capacity	150-2007	143-3435	N/A	N/A
V8 6.0L 364ci	N	AF: High Capacity	150-2007	143-3436	N/A	N/A
<b>ESCALADE ESV</b>						
V8 6.0L 364ci	N	AF: Exc. High Capacity	150-2007	143-3435	N/A	N/A
V8 6.0L 364ci	N	AF: High Capacity	150-2007	143-3436	N/A	N/A
<b>ESCALADE EXT</b>						
V8 6.0L 364ci	N	AF: Exc. High Capacity	150-2007	143-3435	N/A	N/A
V8 6.0L 364ci	N	AF: High Capacity	150-2007	143-3436	N/A	N/A
<b>SRX</b>						
V6 3.6L 217ci	7		150-3064	N/A	453-2020	454-2020
V8 4.6L 281ci	A		150-2008	N/A	453-2020	454-2020
<b>STS</b>						
V6 3.6L 217ci	7		150-3064	N/A	453-2020	454-2020
V8 4.6L 281ci	A		150-2008	N/A	453-2020	454-2020
<b>XLR</b>						
V8 4.6L 281ci	A		150-2008	143-3384	N/A	454-5055
<b>2004</b>						
<b>CTS</b>						
V6 3.2L 197ci	N		N/A	143-3422	453-2020	454-2020
V6 3.6L 217ci	7		150-3064	143-3422	453-2020	454-2020
V8 5.7L 346ci	S		150-2007	N/A	453-2020	454-2020
<b>DEVILLE</b>						
V8 4.6L 281ci	9		150-2008	143-3384	N/A	454-2019
V8 4.6L 281ci	Y		150-2008	143-3384	N/A	454-2019
<b>ESCALADE</b>						
V8 5.3L 325ci	T	AF: Exc. High Capacity	150-2007	143-3435	N/A	N/A
V8 5.3L 325ci	T	AF: High Capacity	150-2007	143-3436	N/A	N/A
V8 6.0L 364ci	N	AF: Exc. High Capacity	150-2007	143-3435	N/A	N/A
V8 6.0L 364ci	N	AF: High Capacity	150-2007	143-3436	N/A	N/A
<b>ESCALADE ESV</b>						
V8 6.0L 364ci	N	AF: Exc. High Capacity	150-2007	143-3435	N/A	N/A
V8 6.0L 364ci	N	AF: High Capacity	150-2007	143-3436	N/A	N/A
<b>ESCALADE EXT</b>						
V8 6.0L 364ci	N	AF: Exc. High Capacity	150-2007	143-3435	N/A	N/A
V8 6.0L 364ci	N	AF: High Capacity	150-2007	143-3436	N/A	N/A



# APPLICATIONS

ENGINE	ENGINE I.D.	APPLICATION INFORMATION	OIL	AIR	CABIN	
					PARTICULATE	CHARCOAL
<b>CADILLAC [continued]</b>						
<b>2004 [continued]</b>						
<b>SEVILLE</b>						
V8 4.6L 281ci	Y		150-2008	143-3384	N/A	N/A
<b>SRX</b>						
V6 3.6L 217ci	7		150-3064	N/A	453-2020	454-2020
V8 4.6L 281ci	A		150-2008	N/A	453-2020	454-2020
<b>XLR</b>						
V8 4.6L 281ci	A		150-2008	143-3384	N/A	454-5055
<b>2003</b>						
<b>CTS</b>						
V6 3.2L 197ci	N		N/A	143-3422	453-2020	454-2020
<b>DEVILLE</b>						
V8 4.6L 281ci	9		150-2008	143-3384	N/A	454-2019
V8 4.6L 281ci	Y		150-2008	143-3384	N/A	454-2019
<b>ESCALADE</b>						
V8 5.3L 325ci	T	AF: Exc. High Capacity	150-2007	143-3435	N/A	N/A
V8 5.3L 325ci	T	AF: High Capacity	150-2007	143-3436	N/A	N/A
V8 6.0L 364ci	N	AF: Exc. High Capacity	150-2007	143-3435	N/A	N/A
V8 6.0L 364ci	N	AF: High Capacity	150-2007	143-3436	N/A	N/A
<b>ESCALADE ESV</b>						
V8 6.0L 364ci	N	AF: Exc. High Capacity	150-2007	143-3435	N/A	N/A
V8 6.0L 364ci	N	AF: High Capacity	150-2007	143-3436	N/A	N/A
<b>ESCALADE EXT</b>						
V8 6.0L 364ci	N	AF: Exc. High Capacity	150-2007	143-3435	N/A	N/A
V8 6.0L 364ci	N	AF: High Capacity	150-2007	143-3436	N/A	N/A
<b>SEVILLE</b>						
V8 4.6L 281ci	9		150-2008	143-3384	N/A	N/A
V8 4.6L 281ci	Y		150-2008	143-3384	N/A	N/A
<b>2002</b>						
<b>DEVILLE</b>						
V8 4.6L 281ci	9		150-2008	143-3384	N/A	454-2019
V8 4.6L 281ci	Y		150-2008	143-3384	N/A	454-2019
<b>ELDORADO</b>						
V8 4.6L 281ci	9		150-2008	143-3365	N/A	N/A
V8 4.6L 281ci	Y		150-2008	143-3365	N/A	N/A
<b>ESCALADE</b>						
V8 5.3L 325ci	T	AF: Exc. High Capacity	150-2007	143-3435	453-2024 ●	454-2024 ●
V8 5.3L 325ci	T	AF: High Capacity	150-2007	143-3436	453-2024 ●	454-2024 ●
V8 6.0L 364ci	N	AF: Exc. High Capacity	150-2007	143-3435	453-2024 ●	454-2024 ●



# APPLICATIONS

ENGINE	ENGINE I.D.	APPLICATION INFORMATION	OIL	AIR	CABIN	
					PARTICULATE	CHARCOAL
<b>CADILLAC [continued]</b>						
<b>2002 [continued]</b>						
<b>ESCALADE [continued]</b>						
V8 6.0L 364ci	N	AF: High Capacity	150-2007	143-3436	453-2024 ●	454-2024 ●
<b>ESCALADE EXT</b>						
V8 6.0L 364ci	N	AF: Exc. High Capacity	150-2007	143-3435	453-2024 ●	454-2024 ●
V8 6.0L 364ci	N	AF: High Capacity	150-2007	143-3436	453-2024 ●	454-2024 ●
<b>SEVILLE</b>						
V8 4.6L 281ci	9		150-2008	143-3384	N/A	N/A
V8 4.6L 281ci	Y		150-2008	143-3384	N/A	N/A
<b>2001</b>						
<b>CATERA</b>						
V6 3.0L 181ci	R		N/A	N/A	453-2022	N/A
<b>DEVILLE</b>						
V8 4.6L 281ci	9		150-2008	143-3384	N/A	454-2019
V8 4.6L 281ci	Y		150-2008	143-3384	N/A	454-2019
<b>ELDORADO</b>						
V8 4.6L 281ci	9		150-2008	143-3365	N/A	N/A
V8 4.6L 281ci	Y		150-2008	143-3365	N/A	N/A
<b>SEVILLE</b>						
V8 4.6L 281ci	9		150-2008	143-3384	N/A	N/A
V8 4.6L 281ci	Y		150-2008	143-3384	N/A	N/A
<b>2000</b>						
<b>CATERA</b>						
V6 3.0L 181ci	R		N/A	N/A	453-2022	N/A
<b>DEVILLE</b>						
V8 4.6L 281ci	9		150-2008	143-3384	N/A	454-2019
V8 4.6L 281ci	Y		150-2008	143-3384	N/A	454-2019
<b>ELDORADO</b>						
V8 4.6L 281ci	9		150-2008	143-3365	N/A	N/A
V8 4.6L 281ci	Y		150-2008	143-3365	N/A	N/A
<b>ESCALADE</b>						
V8 5.7L 350ci	R	AF: Exc. High Capacity	150-2016	143-3412	N/A	N/A
V8 5.7L 350ci	R	AF: High Capacity	150-2016	143-3396	N/A	N/A
<b>SEVILLE</b>						
V8 4.6L 281ci	9		150-2008	143-3384	N/A	N/A
V8 4.6L 281ci	Y		150-2008	143-3384	N/A	N/A
<b>1999</b>						
<b>CATERA</b>						
V6 3.0L 181ci	R		N/A	N/A	453-2022	N/A



# APPLICATIONS

ENGINE	ENGINE I.D.	APPLICATION INFORMATION	OIL	AIR	CABIN	
					PARTICULATE	CHARCOAL
<b>CADILLAC [continued]</b>						
<b>1999 [continued]</b>						
<b>DEVILLE</b>						
V8 4.6L 281ci	9		150-2008	143-3365	N/A	N/A
V8 4.6L 281ci	Y		150-2008	143-3365	N/A	N/A
<b>ELDORADO</b>						
V8 4.6L 281ci	9		150-2008	143-3365	N/A	N/A
V8 4.6L 281ci	Y		150-2008	143-3365	N/A	N/A
<b>ESCALADE</b>						
V8 5.7L 350ci	R	AF: Exc. High Capacity	150-2016	143-3412	N/A	N/A
V8 5.7L 350ci	R	AF: High Capacity	150-2016	143-3396	N/A	N/A
<b>SEVILLE</b>						
V8 4.6L 281ci	9		150-2008	143-3384	N/A	N/A
V8 4.6L 281ci	Y		150-2008	143-3384	N/A	N/A
<b>1998</b>						
<b>CATERA</b>						
V6 3.0L 181ci	R		150-2015	N/A	453-2022	N/A
<b>DEVILLE</b>						
V8 4.6L 281ci	9		150-2008	143-3365	N/A	N/A
V8 4.6L 281ci	Y		150-2008	143-3365	N/A	N/A
<b>ELDORADO</b>						
V8 4.6L 281ci	9		150-2008	143-3365	N/A	N/A
V8 4.6L 281ci	Y		150-2008	143-3365	N/A	N/A
<b>SEVILLE</b>						
V8 4.6L 281ci	9		150-2008	143-3384	N/A	N/A
V8 4.6L 281ci	Y		150-2008	143-3384	N/A	N/A
<b>1997</b>						
<b>CATERA</b>						
V6 3.0L 181ci	R		150-2015	N/A	453-2022	N/A
<b>DEVILLE</b>						
V8 4.6L 281ci	9		150-2008	143-3365	N/A	N/A
V8 4.6L 281ci	Y		150-2008	143-3365	N/A	N/A
<b>ELDORADO</b>						
V8 4.6L 281ci	9		150-2008	143-3365	N/A	N/A
V8 4.6L 281ci	Y		150-2008	143-3365	N/A	N/A
<b>SEVILLE</b>						
V8 4.6L 281ci	9		150-2008	143-3365	N/A	N/A
V8 4.6L 281ci	Y		150-2008	143-3365	N/A	N/A



# APPLICATIONS

ENGINE	ENGINE I.D.	APPLICATION INFORMATION	OIL	AIR	CABIN	
					PARTICULATE	CHARCOAL
<b>CADILLAC [continued]</b>						
<b>1996</b>						
<b>DEVILLE</b>						
V8 4.6L 281ci	9		150-2008	143-3365	N/A	N/A
V8 4.6L 281ci	Y		150-2008	143-3365	N/A	N/A
<b>ELDORADO</b>						
V8 4.6L 281ci	9		150-2008	143-3365	N/A	N/A
V8 4.6L 281ci	Y		150-2008	143-3365	N/A	N/A
<b>FLEETWOOD</b>						
V8 5.7L 350ci	P		150-2016	143-3365	N/A	N/A
<b>SEVILLE</b>						
V8 4.6L 281ci	9		150-2008	143-3365	N/A	N/A
V8 4.6L 281ci	Y		150-2008	143-3365	N/A	N/A
<b>1995</b>						
<b>DEVILLE</b>						
V8 4.6L 281ci	Y		150-2008	143-3365	N/A	N/A
V8 4.9L 300ci	B		150-2008	143-3365	N/A	N/A
<b>ELDORADO</b>						
V8 4.6L 281ci	9		150-2008	143-3365	N/A	N/A
V8 4.6L 281ci	Y		150-2008	143-3365	N/A	N/A
<b>FLEETWOOD</b>						
V8 5.7L 350ci	P		150-2016	143-3365	N/A	N/A
<b>SEVILLE</b>						
V8 4.6L 281ci	9		150-2008	143-3365	N/A	N/A
V8 4.6L 281ci	Y		150-2008	143-3365	N/A	N/A
<b>1994</b>						
<b>DEVILLE</b>						
V8 4.6L 281ci	Y		150-2008	143-3365	N/A	N/A
V8 4.9L 300ci	B		150-2008	143-3365	N/A	N/A
<b>ELDORADO</b>						
V8 4.6L 281ci	9		150-2008	143-3365	N/A	N/A
V8 4.6L 281ci	Y		150-2008	143-3365	N/A	N/A
<b>FLEETWOOD</b>						
V8 5.7L 350ci	P		150-2016	143-3365	N/A	N/A
<b>SEVILLE</b>						
V8 4.6L 281ci	9		150-2008	143-3365	N/A	N/A
V8 4.6L 281ci	Y		150-2008	143-3365	N/A	N/A



# APPLICATIONS

ENGINE	ENGINE I.D.	APPLICATION INFORMATION	OIL	AIR	CABIN	
					PARTICULATE	CHARCOAL
<b>CADILLAC [continued]</b>						
<b>1993</b>						
<b>60 SPECIAL</b>						
V8 4.9L 300ci	B		150-2008	143-3365	N/A	N/A
<b>ALLANTE</b>						
V8 4.6L 281ci	9		150-2008	143-3365	N/A	N/A
<b>DEVILLE</b>						
V8 4.9L 300ci	B		150-2008	143-3365	N/A	N/A
<b>ELDORADO</b>						
V8 4.6L 281ci	9		150-2008	143-3365	N/A	N/A
V8 4.6L 281ci	Y		150-2008	143-3365	N/A	N/A
V8 4.9L 300ci	B		150-2008	143-3365	N/A	N/A
<b>FLEETWOOD</b>						
V8 4.9L 300ci	B		150-2008	143-3365	N/A	N/A
V8 5.7L 350ci	7		150-2053	143-3409	N/A	N/A
<b>SEVILLE</b>						
V8 4.6L 281ci	9		150-2008	143-3365	N/A	N/A
V8 4.9L 300ci	B		150-2008	143-3365	N/A	N/A
<b>1992</b>						
<b>ALLANTE</b>						
V8 4.5L 273ci	8		150-2008	N/A	N/A	N/A
<b>BROUGHAM</b>						
V8 5.0L 305ci	E		150-2053	143-3409	N/A	N/A
V8 5.7L 350ci	7		150-2053	143-3409	N/A	N/A
<b>DEVILLE</b>						
V8 4.9L 300ci	B		150-2008	143-3365	N/A	N/A
<b>ELDORADO</b>						
V8 4.9L 300ci	B		150-2008	143-3365	N/A	N/A
<b>FLEETWOOD</b>						
V8 4.9L 300ci	B		150-2008	143-3365	N/A	N/A
V8 5.7L 350ci	7		150-2053	143-3409	N/A	N/A
<b>SEVILLE</b>						
V8 4.9L 300ci	B		150-2008	143-3365	N/A	N/A
<b>1991</b>						
<b>ALLANTE</b>						
V8 4.5L 273ci	8		150-2008	N/A	N/A	N/A
<b>BROUGHAM</b>						
V8 5.0L 305ci	E		150-2053	143-3409	N/A	N/A
V8 5.7L 350ci	7		150-2053	143-3409	N/A	N/A



# APPLICATIONS

ENGINE	ENGINE I.D.	APPLICATION INFORMATION	OIL	AIR	CABIN	
					PARTICULATE	CHARCOAL
<b>CADILLAC [continued]</b>						
<b>1991 [continued]</b>						
<b>DEVILLE</b>						
V8 4.9L 300ci	B		150-2008	143-3365	N/A	N/A
<b>ELDORADO</b>						
V8 4.9L 300ci	B		150-2008	143-3365	N/A	N/A
<b>FLEETWOOD</b>						
V8 4.9L 300ci	B		150-2008	143-3365	N/A	N/A
<b>SEVILLE</b>						
V8 4.9L 300ci	B		150-2008	143-3365	N/A	N/A
<b>1990</b>						
<b>ALLANTE</b>						
V8 4.5L 273ci	8		150-2008	N/A	N/A	N/A
<b>BROUGHAM</b>						
V8 5.0L 307ci	9		150-2008	143-3409	N/A	N/A
V8 5.0L 307ci	Y		150-2008	143-3409	N/A	N/A
V8 5.7L 350ci	7		150-2053	143-3409	N/A	N/A
<b>DEVILLE</b>						
V8 4.5L 273ci	3		150-2008	143-3365	N/A	N/A
<b>ELDORADO</b>						
V8 4.5L 273ci	3		150-2008	143-3365	N/A	N/A
<b>FLEETWOOD</b>						
V8 4.5L 273ci	3		150-2008	143-3365	N/A	N/A
<b>SEVILLE</b>						
V8 4.5L 273ci	3		150-2008	143-3365	N/A	N/A
<b>1989</b>						
<b>ALLANTE</b>						
V8 4.5L 273ci	8		150-2008	N/A	N/A	N/A
<b>BROUGHAM</b>						
V8 5.0L 307ci	9		150-2008	143-3409	N/A	N/A
V8 5.0L 307ci	Y		150-2008	143-3409	N/A	N/A
<b>DEVILLE</b>						
V8 4.5L 273ci	5		150-2008	143-3365	N/A	N/A
<b>ELDORADO</b>						
V8 4.5L 273ci	5		150-2008	143-3365	N/A	N/A
<b>FLEETWOOD</b>						
V8 4.5L 273ci	5		150-2008	143-3365	N/A	N/A
<b>SEVILLE</b>						
V8 4.5L 273ci	5		150-2008	143-3365	N/A	N/A



# APPLICATIONS

ENGINE	ENGINE I.D.	APPLICATION INFORMATION	OIL	AIR	CABIN	
					PARTICULATE	CHARCOAL
<b>CADILLAC [continued]</b>						
<b>1988</b>						
<b>ALLANTE</b>						
V8 4.1L 250ci	7		150-2008	N/A	N/A	N/A
<b>BROUGHAM</b>						
V8 5.0L 307ci	Y		150-2008	143-3409	N/A	N/A
<b>CIMARRON</b>						
V6 2.8L 173ci	W		150-2015	143-3416	N/A	N/A
<b>DEVILLE</b>						
V8 4.5L 273ci	5		150-2008	143-3365	N/A	N/A
<b>ELDORADO</b>						
V8 4.5L 273ci	5		150-2008	143-3365	N/A	N/A
<b>FLEETWOOD</b>						
V8 4.5L 273ci	5		150-2008	143-3365	N/A	N/A
<b>SEVILLE</b>						
V8 4.5L 273ci	5		150-2008	143-3365	N/A	N/A
<b>1987</b>						
<b>ALLANTE</b>						
V8 4.1L 250ci	7		150-2008	N/A	N/A	N/A
<b>BROUGHAM</b>						
V8 5.0L 307ci	9		150-2008	143-3409	N/A	N/A
V8 5.0L 307ci	Y		150-2008	143-3409	N/A	N/A
<b>CIMARRON</b>						
V6 2.8L 173ci	W		150-2015	143-3416	N/A	N/A
<b>DEVILLE</b>						
V8 4.1L 250ci	8		150-2008	143-3481	N/A	N/A
<b>ELDORADO</b>						
V8 4.1L 250ci	8		150-2008	N/A	N/A	N/A
<b>FLEETWOOD</b>						
V8 4.1L 250ci	8		150-2008	143-3481	N/A	N/A
<b>SEVILLE</b>						
V8 4.1L 250ci	8		150-2008	N/A	N/A	N/A
<b>1986</b>						
<b>CIMARRON</b>						
L4 2.0L 122ci	P		150-2016	143-3491	N/A	N/A
V6 2.8L 173ci	W		150-2015	143-3416	N/A	N/A
<b>DEVILLE</b>						
V8 4.1L 250ci	8		150-2008	143-3481	N/A	N/A
<b>ELDORADO</b>						
V8 4.1L 250ci	8		150-2008	N/A	N/A	N/A





# APPLICATIONS

ENGINE	ENGINE I.D.	APPLICATION INFORMATION	OIL	AIR	CABIN	
					PARTICULATE	CHARCOAL
<b>CADILLAC [continued]</b>						
<b>1986 [continued]</b>						
<b>FLEETWOOD</b>						
V8 4.1L 250ci	8		150-2008	143-3481	N/A	N/A
V8 5.0L 307ci	Y		150-2008	143-3409	N/A	N/A
<b>SEVILLE</b>						
V8 4.1L 250ci	8		150-2008	N/A	N/A	N/A
<b>1985</b>						
<b>CIMARRON</b>						
L4 2.0L 122ci	P		150-2016	143-3491	N/A	N/A
V6 2.8L 173ci	W		150-2015	143-3416	N/A	N/A
<b>DEVILLE</b>						
V6 4.3L 260ci	T		150-2016	N/A	N/A	N/A
V8 4.1L 250ci	8		150-2008	143-3481	N/A	N/A
<b>ELDORADO</b>						
V8 4.1L 250ci	8		150-2008	143-3465	N/A	N/A
V8 5.7L 350ci	N		150-2008	N/A	N/A	N/A
<b>FLEETWOOD</b>						
V6 4.3L 260ci	T		150-2016	N/A	N/A	N/A
V8 4.1L 250ci	8		150-2008	143-3481	N/A	N/A
V8 4.1L 250ci	8	AF: FWD	150-2008	143-3481	N/A	N/A
V8 4.1L 250ci	8	AF: RWD	150-2008	143-3465	N/A	N/A
V8 5.7L 350ci	N		150-2008	N/A	N/A	N/A
<b>SEVILLE</b>						
V8 4.1L 250ci	8		150-2008	143-3465	N/A	N/A
V8 5.7L 350ci	N		150-2008	N/A	N/A	N/A
<b>1984</b>						
<b>CIMARRON</b>						
L4 2.0L 122ci	P		150-2016	143-3491	N/A	N/A
<b>COMMERCIAL CHASSIS</b>						
V8 6.0L 368ci	6		150-2008	143-3409	N/A	N/A
<b>DEVILLE</b>						
V8 4.1L 250ci	8		150-2008	143-3465	N/A	N/A
V8 5.7L 350ci	N		150-2008	N/A	N/A	N/A
<b>ELDORADO</b>						
V8 4.1L 250ci	8		150-2008	143-3465	N/A	N/A
V8 5.7L 350ci	N		150-2008	N/A	N/A	N/A
<b>FLEETWOOD</b>						
V8 4.1L 250ci	8		150-2008	143-3465	N/A	N/A
V8 5.7L 350ci	N		150-2008	N/A	N/A	N/A



# APPLICATIONS

ENGINE	ENGINE I.D.	APPLICATION INFORMATION	OIL	AIR	CABIN	
					PARTICULATE	CHARCOAL
<b>CADILLAC [continued]</b>						
<b>1984 [continued]</b>						
<b>FLEETWOOD [continued]</b>						
V8 6.0L 368ci	9		150-2008	143-3409	N/A	N/A
<b>SEVILLE</b>						
V8 4.1L 250ci	8		150-2008	143-3465	N/A	N/A
V8 5.7L 350ci	N		150-2008	N/A	N/A	N/A
<b>1983</b>						
<b>CIMARRON</b>						
L4 2.0L 122ci	P		150-2016	143-3491	N/A	N/A
<b>COMMERCIAL CHASSIS</b>						
V8 6.0L 368ci	6		150-2008	143-3409	N/A	N/A
<b>DEVILLE</b>						
V8 4.1L 250ci	8		150-2008	143-3465	N/A	N/A
V8 5.7L 350ci	N		150-2008	N/A	N/A	N/A
<b>ELDORADO</b>						
V8 4.1L 250ci	8		150-2008	143-3465	N/A	N/A
V8 5.7L 350ci	N		150-2008	N/A	N/A	N/A
<b>FLEETWOOD</b>						
V8 4.1L 250ci	8		150-2008	143-3465	N/A	N/A
V8 5.7L 350ci	N		150-2008	N/A	N/A	N/A
V8 6.0L 368ci	9		150-2008	143-3465	N/A	N/A
<b>SEVILLE</b>						
V8 4.1L 250ci	8		150-2008	143-3465	N/A	N/A
V8 5.7L 350ci	N		150-2008	N/A	N/A	N/A
<b>1982</b>						
<b>CIMARRON</b>						
L4 1.8L 112ci	G		150-2016	143-3491	N/A	N/A
<b>COMMERCIAL CHASSIS</b>						
V8 6.0L 368ci	6		150-2008	143-3409	N/A	N/A
<b>DEVILLE</b>						
V6 4.1L 252ci	4		150-2015	143-3404	N/A	N/A
V8 4.1L 250ci	8		150-2008	143-3465	N/A	N/A
V8 5.7L 350ci	N		150-2008	N/A	N/A	N/A
<b>ELDORADO</b>						
V6 4.1L 252ci	4		150-2015	143-3465	N/A	N/A
V8 4.1L 250ci	8		150-2008	143-3465	N/A	N/A
V8 5.7L 350ci	N		150-2008	N/A	N/A	N/A
<b>FLEETWOOD</b>						
V6 4.1L 252ci	4		150-2015	143-3404	N/A	N/A
V8 4.1L 250ci	8		150-2008	143-3465	N/A	N/A



# APPLICATIONS

ENGINE	ENGINE I.D.	APPLICATION INFORMATION	OIL	AIR	CABIN	
					PARTICULATE	CHARCOAL
<b>CADILLAC [continued]</b>						
<b>1982 [continued]</b>						
<b>FLEETWOOD [continued]</b>						
V8 5.7L 350ci	N		150-2008	N/A	N/A	N/A
V8 6.0L 368ci	6		150-2008	143-3409	N/A	N/A
V8 6.0L 368ci	9		150-2008	143-3465	N/A	N/A
<b>SEVILLE</b>						
V6 4.1L 252ci	4		150-2015	143-3465	N/A	N/A
V8 4.1L 250ci	8		150-2008	143-3465	N/A	N/A
V8 5.7L 350ci	N		150-2008	N/A	N/A	N/A
<b>1981</b>						
<b>DEVILLE</b>						
V6 4.1L 252ci	4		150-2015	143-3404	N/A	N/A
V8 5.7L 350ci	N		150-2008	N/A	N/A	N/A
V8 6.0L 368ci	9		150-2008	143-3465	N/A	N/A
<b>ELDORADO</b>						
V6 4.1L 252ci	4		150-2015	143-3465	N/A	N/A
V8 5.7L 350ci	N		150-2008	N/A	N/A	N/A
V8 6.0L 368ci	9		150-2008	143-3465	N/A	N/A
<b>FLEETWOOD</b>						
V6 4.1L 252ci	4		150-2015	143-3404	N/A	N/A
V8 5.7L 350ci	N		150-2008	N/A	N/A	N/A
V8 6.0L 368ci	9		150-2008	143-3465	N/A	N/A
<b>SEVILLE</b>						
V6 4.1L 252ci	4		150-2015	143-3465	N/A	N/A
V8 5.7L 350ci	N		150-2008	N/A	N/A	N/A
V8 6.0L 368ci	9		150-2008	143-3465	N/A	N/A
<b>1980</b>						
<b>DEVILLE</b>						
V6 4.1L 252ci	4		150-2015	143-3404	N/A	N/A
V8 5.7L 350ci	N		150-2008	N/A	N/A	N/A
V8 6.0L 368ci	6		150-2008	143-3409	N/A	N/A
<b>ELDORADO</b>						
V8 5.7L 350ci	8		150-2008	143-3465	N/A	N/A
V8 5.7L 350ci	N		150-2008	N/A	N/A	N/A
V8 6.0L 368ci	9		150-2008	143-3465	N/A	N/A
<b>FLEETWOOD</b>						
V6 4.1L 252ci	4		150-2015	143-3404	N/A	N/A
V8 5.7L 350ci	N		150-2008	N/A	N/A	N/A
V8 6.0L 368ci	6		150-2008	143-3409	N/A	N/A



# APPLICATIONS

ENGINE	ENGINE I.D.	APPLICATION INFORMATION	OIL	AIR	CABIN	
					PARTICULATE	CHARCOAL
<b>CADILLAC [continued]</b>						
<b>1980 [continued]</b>						
<b>SEVILLE</b>						
V8 5.7L 350ci	8		150-2008	143-3465	N/A	N/A
V8 5.7L 350ci	N		150-2008	N/A	N/A	N/A
V8 6.0L 368ci	9		150-2008	143-3465	N/A	N/A
<b>CHEVROLET</b>						
<b>2015</b>						
<b>CAMARO</b>						
V6 3.6L 217ci			N/A	N/A	453-6036	N/A
V8 6.2L 376ci			N/A	N/A	453-6036	N/A
<b>2014</b>						
<b>CAMARO</b>						
V6 3.6L 217ci			N/A	N/A	453-6036	N/A
V8 6.2L 376ci			N/A	N/A	453-6036	N/A
<b>CAPRICE</b>						
V6 3.6L 217ci	LFX		150-3064	N/A	453-6080	N/A
V8 6.0L 364ci	L77		150-2020	N/A	453-6080	N/A
<b>CAPTIVA SPORT</b>						
L4 2.4L 145ci	K		N/A	N/A	453-6069	N/A
<b>CORVETTE</b>						
V8 6.2L 376ci	LT1		N/A	N/A	N/A	454-5055
<b>CRUZE</b>						
L4 1.4L 83ci			N/A	N/A	453-6035	N/A
L4 1.8L 110ci			N/A	N/A	453-6035	N/A
<b>EQUINOX</b>						
L4 2.4L 145ci	K		N/A	N/A	453-6069	N/A
V6 3.6L 217ci	3		N/A	N/A	453-6069	N/A
<b>MALIBU</b>						
L4 2.0L 122ci			N/A	N/A	453-6035	N/A
L4 2.5L 153ci			N/A	N/A	453-6035	N/A
<b>SONIC</b>						
L4 1.4L 83ci			N/A	N/A	453-6035	N/A
L4 1.8L 110ci			N/A	N/A	453-6035	N/A
<b>SPARK</b>						
L4 1.2L 76ci			N/A	N/A	453-6035	N/A
<b>SPARK EV</b>						
Electric			N/A	N/A	453-6035	N/A



# APPLICATIONS

ENGINE	ENGINE I.D.	APPLICATION INFORMATION	OIL	AIR	CABIN	
					PARTICULATE	CHARCOAL
<b>CHEVROLET [continued]</b>						
<b>2014 [continued]</b>						
<b>SS</b>						
L			N/A	N/A	453-6080	N/A
<b>VOLT</b>						
L			N/A	N/A	453-6035	N/A
<b>2013</b>						
<b>AVALANCHE</b>						
V8 5.3L 325ci	LMG		150-2020	143-3435	N/A	N/A
V8 5.3L 325ci	LC9		150-2020	143-3435	N/A	N/A
<b>CAMARO</b>						
V6 3.6L 217ci	LFX		150-3064	143-3407	453-6036	N/A
V8 6.2L 376ci	L99		150-2020	143-3407	453-6036	N/A
V8 6.2L 376ci	LSA		150-2020	N/A	453-6036	N/A
V8 6.2L 376ci	LS3		150-2020	143-3407	453-6036	N/A
<b>CAPRICE</b>						
V6 3.6L 217ci	LFX		150-3064	N/A	453-6080	N/A
V8 6.0L 364ci	L77		150-2020	N/A	453-6080	N/A
<b>CAPTIVA SPORT</b>						
L4 2.4L 145ci	LEA		N/A	143-3408	453-6069	N/A
<b>CORVETTE</b>						
V8 6.2L 376ci	LS9		150-2020	N/A	N/A	454-5055
V8 6.2L 376ci	LS3		150-2020	N/A	N/A	454-5055
V8 7.0L 427ci	LS7		150-2020	N/A	N/A	454-5055
<b>CRUZE</b>						
L4 1.4L 83ci			N/A	N/A	453-6035	N/A
L4 1.8L 110ci			N/A	N/A	453-6035	N/A
<b>EQUINOX</b>						
L4 2.4L 145ci	LEA		N/A	143-3474	453-6069	N/A
V6 3.6L 217ci	LFX		N/A	143-3474	453-6069	N/A
<b>EXPRESS 1500</b>						
V6 4.3L 262ci	LU3		150-2015	N/A	N/A	N/A
V8 5.3L 325ci	LMF		150-2020	N/A	N/A	N/A
<b>EXPRESS 2500</b>						
V8 4.8L 294ci	L20		150-2020	N/A	N/A	N/A
V8 6.0L 364ci	LC8		150-2020	N/A	N/A	N/A
V8 6.0L 364ci	L96		150-2020	N/A	N/A	N/A
V8 6.6L 403ci	LGH		150-2058	N/A	N/A	N/A
<b>EXPRESS 3500</b>						
V8 4.8L 294ci	L20		150-2020	N/A	N/A	N/A



# APPLICATIONS

ENGINE	ENGINE I.D.	APPLICATION INFORMATION	OIL	AIR	CABIN	
					PARTICULATE	CHARCOAL
<b>CHEVROLET [continued]</b>						
<b>2013 [continued]</b>						
<b>EXPRESS 3500 [continued]</b>						
V8 6.0L 364ci	LC8		150-2020	N/A	N/A	N/A
V8 6.0L 364ci	L96		150-2020	N/A	N/A	N/A
V8 6.6L 403ci	LGH		150-2058	N/A	N/A	N/A
<b>EXPRESS 4500</b>						
V8 6.0L 364ci	LC8		150-2020	N/A	N/A	N/A
V8 6.0L 364ci	L96		150-2020	N/A	N/A	N/A
V8 6.6L 403ci	LGH		150-2058	N/A	N/A	N/A
<b>MALIBU</b>						
L4 2.4L 145ci	LUK		N/A	143-3492	453-6035	N/A
<b>SILVERADO 1500</b>						
V6 4.3L 262ci	LU3		150-2015	143-3435	N/A	N/A
V8 4.8L 294ci	L20		150-2020	143-3435	N/A	N/A
V8 5.3L 325ci	LMG		150-2020	143-3435	N/A	N/A
V8 5.3L 325ci	LC9		150-2020	143-3435	N/A	N/A
V8 6.0L 364ci	LZ1		150-2020	143-3435	N/A	N/A
V8 6.2L 376ci	L9H		150-2020	143-3435	N/A	N/A
<b>SILVERADO 2500 HD</b>						
V8 6.0L 364ci	L96		150-2020	143-3435	N/A	N/A
V8 6.0L 364ci	LC8		150-2020	143-3435	N/A	N/A
V8 6.6L 403ci	LML		150-2058	N/A	N/A	N/A
<b>SILVERADO 3500 HD</b>						
V8 6.0L 364ci	L96		150-2020	143-3435	N/A	N/A
V8 6.6L 403ci	LML		150-2058	N/A	N/A	N/A
<b>SONIC</b>						
L4 1.4L 83ci			N/A	N/A	453-6035	N/A
L4 1.8L 110ci			N/A	N/A	453-6035	N/A
<b>SPARK</b>						
L4 1.2L 76ci			N/A	N/A	453-6035	N/A
<b>SUBURBAN 1500</b>						
V8 5.3L 325ci	LMG		150-2020	143-3435	N/A	N/A
V8 5.3L 325ci	LC9		150-2020	143-3435	N/A	N/A
<b>SUBURBAN 2500</b>						
V8 6.0L 364ci	L96		150-2020	143-3435	N/A	N/A
<b>TAHOE</b>						
V8 5.3L 325ci	LMG		150-2020	143-3435	N/A	N/A
V8 6.0L 364ci	LZ1		150-2020	143-3435	N/A	N/A
<b>TRAVERSE</b>						
V6 3.6L 217ci	LLT		N/A	143-3430	N/A	N/A



# APPLICATIONS

ENGINE	ENGINE I.D.	APPLICATION INFORMATION	OIL	AIR	CABIN	
					PARTICULATE	CHARCOAL
<b>CHEVROLET [continued]</b>						
<b>2013 [continued]</b>						
<b>VOLT</b>						
L4 1.4L 85ci			N/A	N/A	453-6035	N/A
<b>2012</b>						
<b>AVALANCHE</b>						
V8 5.3L 325ci	LMG		150-2020	143-3435	N/A	N/A
V8 5.3L 325ci	LC9		150-2020	143-3435	N/A	N/A
<b>CAMARO</b>						
V6 3.6L 217ci	LFX		150-3064	143-3407	453-6036	N/A
V8 6.2L 376ci	L99		150-2020	143-3407	453-6036	N/A
V8 6.2L 376ci	LSA		150-2020	N/A	453-6036	N/A
V8 6.2L 376ci	LS3		150-2020	143-3407	453-6036	N/A
<b>CAPRICE</b>						
V6 3.6L 217ci	LFX		150-3064	N/A	453-6080	N/A
V8 6.0L 364ci	L77		150-2020	N/A	453-6080	N/A
<b>CAPTIVA SPORT</b>						
L4 2.4L 145ci	LEA		N/A	143-3408	453-6069	N/A
V6 3.0L 182ci	LFW		N/A	143-3408	453-6069	N/A
<b>COLORADO</b>						
L4 2.9L 178ci	9		150-2007	143-3448	N/A	N/A
L5 3.7L 223ci	E		150-2008	143-3448	N/A	N/A
V8 5.3L 325ci	P		150-2020	143-3448	N/A	N/A
<b>CORVETTE</b>						
V8 6.2L 376ci	LS9		150-2020	N/A	N/A	454-5055
V8 6.2L 376ci	LS3		150-2020	N/A	N/A	454-5055
V8 7.0L 427ci	E		150-2020	N/A	N/A	454-5055
<b>CRUZE</b>						
L4 1.4L 83ci			N/A	N/A	453-6035	N/A
L4 1.8L 110ci			N/A	N/A	453-6035	N/A
<b>EQUINOX</b>						
L4 2.4L 145ci	LEA		N/A	143-3474	453-6069	N/A
V6 3.0L 182ci	LFW		N/A	143-3474	453-6069	N/A
<b>EXPRESS 1500</b>						
V6 4.3L 262ci	X		150-2015	143-3553	N/A	N/A
V8 5.3L 325ci	LMF		150-2020	143-3553	N/A	N/A
<b>EXPRESS 2500</b>						
V8 4.8L 294ci	L20		150-2020	143-3553	N/A	N/A
V8 6.0L 364ci	LC8		150-2020	143-3553	N/A	N/A
V8 6.0L 364ci	L96		150-2020	143-3553	N/A	N/A
V8 6.6L 403ci	LGH		150-2058	N/A	N/A	N/A



# APPLICATIONS

ENGINE	ENGINE I.D.	APPLICATION INFORMATION	OIL	AIR	CABIN	
					PARTICULATE	CHARCOAL
<b>CHEVROLET [continued]</b>						
<b>2012 [continued]</b>						
<b>EXPRESS 3500</b>						
V8 4.8L 294ci	L20		150-2020	143-3553	N/A	N/A
V8 6.0L 364ci	LC8		150-2020	143-3553	N/A	N/A
V8 6.0L 364ci	L96		150-2020	143-3553	N/A	N/A
V8 6.6L 403ci	LGH		150-2058	N/A	N/A	N/A
<b>EXPRESS 4500</b>						
V8 6.0L 364ci	L96		150-2020	143-3553	N/A	N/A
V8 6.6L 403ci	LGH		150-2058	N/A	N/A	N/A
<b>IMPALA</b>						
V6 3.6L 217ci	LFX	OF: Police	150-2020	N/A	N/A	N/A
<b>MALIBU</b>						
L4 2.4L 145ci	LE5		N/A	143-3501	N/A	N/A
L4 2.4L 145ci	LE9		N/A	143-3501	N/A	N/A
V6 3.6L 217ci	7		150-2020	143-3501	N/A	N/A
<b>SILVERADO 1500</b>						
V6 4.3L 262ci	X		150-2015	143-3435	N/A	N/A
V8 4.8L 294ci	L20		150-2020	143-3435	N/A	N/A
V8 5.3L 325ci	LMG		150-2020	143-3435	N/A	N/A
V8 5.3L 325ci	LC9		150-2020	143-3435	N/A	N/A
V8 6.0L 364ci	LZ1		150-2020	143-3435	N/A	N/A
V8 6.2L 376ci	L9H		150-2020	143-3435	N/A	N/A
<b>SILVERADO 2500 HD</b>						
V8 6.0L 364ci	L96		150-2020	143-3435	N/A	N/A
V8 6.6L 403ci	LML		150-2058	N/A	N/A	N/A
V8 6.6L 403ci	LGH		150-2058	N/A	N/A	N/A
<b>SILVERADO 3500 HD</b>						
V8 6.0L 364ci	L96		150-2020	143-3435	N/A	N/A
V8 6.6L 403ci	LML		150-2058	N/A	N/A	N/A
V8 6.6L 403ci	LGH		150-2058	N/A	N/A	N/A
<b>SONIC</b>						
L4 1.4L 83ci			N/A	N/A	453-6035	N/A
L4 1.8L 110ci			N/A	N/A	453-6035	N/A
<b>SUBURBAN 1500</b>						
V8 5.3L 325ci	LMG		150-2020	143-3435	N/A	N/A
V8 5.3L 325ci	LC9		150-2020	143-3435	N/A	N/A
<b>SUBURBAN 2500</b>						
V8 6.0L 364ci	L96		150-2020	143-3435	N/A	N/A
<b>TAHOE</b>						
V8 5.3L 325ci	LMG		150-2020	143-3435	N/A	N/A





# APPLICATIONS

ENGINE	ENGINE I.D.	APPLICATION INFORMATION	OIL	AIR	CABIN	
					PARTICULATE	CHARCOAL
<b>CHEVROLET [continued]</b>						
<b>2012 [continued]</b>						
<b>TAHOE [continued]</b>						
V8 6.0L 364ci	LZ1		150-2020	143-3435	N/A	N/A
<b>TRAVERSE</b>						
V6 3.6L 217ci	LLT		N/A	143-3430	N/A	N/A
<b>VOLT</b>						
L4 1.4L 85ci			N/A	N/A	453-6035	N/A
<b>2011</b>						
<b>AVALANCHE</b>						
V8 5.3L 325ci	LMG		150-2020	143-3435	N/A	N/A
V8 5.3L 325ci	LC9		150-2020	143-3435	N/A	N/A
<b>AVEO</b>						
L4 1.6L 98ci	LXV		N/A	143-3470	453-6063	N/A
<b>AVEO5</b>						
L4 1.6L 98ci	LXV		N/A	143-3470	453-6063	N/A
<b>CAMARO</b>						
V6 3.6L 217ci	LLT		150-3064	143-3407	453-6036	N/A
V8 6.2L 376ci	L99		150-2020	143-3407	453-6036	N/A
V8 6.2L 376ci	LS3		150-2020	143-3407	453-6036	N/A
<b>CAPRICE</b>						
V8 6.0L 364ci	L77		150-2020	N/A	453-6080	N/A
<b>COLORADO</b>						
L4 2.9L 178ci	9		150-2007	143-3448	N/A	N/A
L5 3.7L 223ci	E		150-2008	143-3448	N/A	N/A
V8 5.3L 325ci	P		150-2020	143-3448	N/A	N/A
<b>CORVETTE</b>						
V8 6.2L 376ci	LS9		150-2020	N/A	N/A	454-5055
V8 6.2L 376ci	LS3		150-2020	N/A	N/A	454-5055
V8 7.0L 427ci	E		150-2020	N/A	N/A	454-5055
<b>CRUZE</b>						
L4 1.4L 83ci			N/A	N/A	453-6035	N/A
L4 1.8L 110ci			N/A	N/A	453-6035	N/A
<b>EQUINOX</b>						
L4 2.4L 145ci	LAF		N/A	143-3474	453-6069	N/A
V6 3.0L 182ci	LFW		150-2020	143-3474	453-6069	N/A
<b>EXPRESS 1500</b>						
V6 4.3L 262ci	X		150-2015	143-3553	N/A	N/A
V8 5.3L 325ci	LMF		150-2020	143-3553	N/A	N/A
<b>EXPRESS 2500</b>						
V8 4.8L 294ci	L20		150-2020	143-3435	N/A	N/A



# APPLICATIONS

ENGINE	ENGINE I.D.	APPLICATION INFORMATION	OIL	AIR	CABIN	
					PARTICULATE	CHARCOAL
<b>CHEVROLET [continued]</b>						
<b>2011 [continued]</b>						
<b>EXPRESS 2500 [continued]</b>						
V8 6.0L 364ci	LC8		150-2020	143-3553	N/A	N/A
V8 6.0L 364ci	L96		150-2020	143-3553	N/A	N/A
V8 6.6L 403ci	LGH		150-2058	N/A	N/A	N/A
<b>EXPRESS 3500</b>						
V8 4.8L 294ci	L20		150-2020	143-3553	N/A	N/A
V8 6.0L 364ci	LC8		150-2020	143-3553	N/A	N/A
V8 6.0L 364ci	L96		150-2020	143-3553	N/A	N/A
V8 6.6L 403ci	LGH		150-2058	N/A	N/A	N/A
<b>EXPRESS 4500</b>						
V8 6.0L 364ci	L96		150-2020	143-3553	N/A	N/A
V8 6.6L 403ci	LGH		150-2058	N/A	N/A	N/A
<b>HHR</b>						
L4 2.2L 134ci	LE8		N/A	143-3389	453-6068	N/A
L4 2.4L 145ci	LE9		N/A	143-3389	453-6068	N/A
<b>IMPALA</b>						
V6 3.5L 213ci	K		150-2008	143-3476	N/A	N/A
V6 3.9L 237ci	LGD		150-2008	143-3476	N/A	N/A
<b>MALIBU</b>						
L4 2.4L 145ci	LE5		N/A	143-3501	N/A	N/A
L4 2.4L 145ci	LE9		N/A	143-3501	N/A	N/A
V6 3.6L 217ci	7		150-2020	143-3501	N/A	N/A
<b>SILVERADO 1500</b>						
V6 4.3L 262ci	X		150-2015	143-3435	N/A	N/A
V8 4.8L 294ci	L20		150-2020	143-3435	N/A	N/A
V8 5.3L 325ci	LMG		150-2020	143-3435	N/A	N/A
V8 5.3L 325ci	LC9		150-2020	143-3435	N/A	N/A
V8 6.0L 364ci	LZ1		150-2020	143-3435	N/A	N/A
V8 6.2L 376ci	L9H		150-2020	143-3435	N/A	N/A
<b>SILVERADO 2500 HD</b>						
V8 6.0L 364ci	L96		150-2020	143-3435	N/A	N/A
V8 6.6L 403ci	LML		150-2058	N/A	N/A	N/A
V8 6.6L 403ci	LGH		150-2058	N/A	N/A	N/A
<b>SILVERADO 3500 HD</b>						
V8 6.0L 364ci	L96		150-2020	143-3435	N/A	N/A
V8 6.6L 403ci	LML		150-2058	N/A	N/A	N/A
V8 6.6L 403ci	LGH		150-2058	N/A	N/A	N/A
<b>SUBURBAN 1500</b>						
V8 5.3L 325ci	LMG		150-2020	143-3435	N/A	N/A
V8 5.3L 325ci	LC9		150-2020	143-3435	N/A	N/A



# APPLICATIONS

ENGINE	ENGINE I.D.	APPLICATION INFORMATION	OIL	AIR	CABIN	
					PARTICULATE	CHARCOAL
<b>CHEVROLET [continued]</b>						
<b>2011 [continued]</b>						
<b>SUBURBAN 2500</b>						
V8 6.0L 364ci	L96		150-2020	143-3435	N/A	N/A
<b>TAHOE</b>						
V8 5.3L 325ci	LMG		150-2020	143-3435	N/A	N/A
V8 5.3L 325ci	LC9		150-2020	143-3435	N/A	N/A
V8 6.0L 364ci	LZ1		150-2020	143-3435	N/A	N/A
<b>TRAVERSE</b>						
V6 3.6L 217ci	LLT		N/A	143-3430	N/A	N/A
<b>VOLT</b>						
L4 1.4L 85ci			N/A	N/A	453-6035	N/A
<b>2010</b>						
<b>AVALANCHE</b>						
V8 5.3L 325ci	LMG		150-2020	143-3435	N/A	N/A
<b>AVEO</b>						
L4 1.6L 98ci	LXV		N/A	143-3470	453-6063	N/A
<b>AVEO5</b>						
L4 1.6L 98ci	LXV		N/A	143-3470	453-6063	N/A
<b>CAMARO</b>						
V6 3.6L 217ci	LLT		150-3064	143-3407	453-6036	N/A
V8 6.2L 376ci	L99		150-2020	143-3407	453-6036	N/A
V8 6.2L 376ci	LS3		150-2020	143-3407	453-6036	N/A
<b>COBALT</b>						
L4 2.0L 122ci			N/A	N/A	453-6068	N/A
L4 2.2L 134ci	LAP		N/A	143-3433	453-6068	N/A
<b>COLORADO</b>						
L4 2.9L 178ci	9		150-2007	143-3448	N/A	N/A
L5 3.7L 223ci	E		150-2008	143-3448	N/A	N/A
V8 5.3L 325ci	P		150-2020	143-3448	N/A	N/A
<b>CORVETTE</b>						
V8 6.2L 376ci	LS9		150-2020	N/A	N/A	454-5055
V8 6.2L 376ci	LS3		150-2020	N/A	N/A	454-5055
V8 7.0L 427ci	E		150-2020	N/A	N/A	454-5055
<b>EQUINOX</b>						
L4 2.4L 145ci	LAF		N/A	143-3474	453-6069	N/A
V6 3.0L 182ci	LF1		150-2020	143-3474	453-6069	N/A
<b>EXPRESS 1500</b>						
V6 4.3L 262ci	X		150-2015	143-3553	N/A	N/A
V8 5.3L 325ci	LMF		150-2020	143-3553	N/A	N/A



# APPLICATIONS

ENGINE	ENGINE I.D.	APPLICATION INFORMATION	OIL	AIR	CABIN	
					PARTICULATE	CHARCOAL
<b>CHEVROLET [continued]</b>						
<b>2010 [continued]</b>						
<b>EXPRESS 2500</b>						
V8 4.8L 294ci	L20		150-2020	143-3435	N/A	N/A
V8 6.0L 364ci	L96		150-2020	143-3553	N/A	N/A
V8 6.6L 403ci	LMM		150-2058	N/A	N/A	N/A
V8 6.6L 403ci	LGH		150-2058	N/A	N/A	N/A
<b>EXPRESS 3500</b>						
V8 4.8L 294ci	L20		150-2020	143-3435	N/A	N/A
V8 6.0L 364ci	L96		150-2020	143-3553	N/A	N/A
V8 6.6L 403ci	LMM		150-2058	N/A	N/A	N/A
V8 6.6L 403ci	LGH		150-2058	N/A	N/A	N/A
<b>EXPRESS 4500</b>						
V8 6.0L 364ci	L96		150-2020	143-3553	N/A	N/A
V8 6.6L 403ci	LMM		150-2058	N/A	N/A	N/A
V8 6.6L 403ci	LGH		150-2058	N/A	N/A	N/A
<b>HHR</b>						
L4 2.0L 122ci			N/A	N/A	453-6068	N/A
L4 2.2L 134ci	LE8		N/A	143-3389	453-6068	N/A
L4 2.4L 145ci	LE9		N/A	143-3389	453-6068	N/A
<b>IMPALA</b>						
V6 3.5L 213ci	K		150-2008	143-3476	453-6053	N/A
V6 3.5L 213ci	N		150-2008	143-3476	453-6053	N/A
V6 3.9L 237ci	LGD		150-2008	143-3476	453-6053	N/A
<b>MALIBU</b>						
L4 2.4L 145ci	LE9		N/A	143-3501	N/A	N/A
L4 2.4L 145ci	B		N/A	143-3501	N/A	N/A
L4 2.4L 145ci	Z		N/A	143-3501	N/A	N/A
V6 3.5L 213ci	K		150-2008	143-3501	N/A	N/A
V6 3.5L 213ci	N		150-2008	143-3501	N/A	N/A
V6 3.6L 217ci	7		150-2020	143-3501	N/A	N/A
<b>SILVERADO 1500</b>						
V6 4.3L 262ci	X		150-2015	143-3435	N/A	N/A
V8 4.8L 294ci	L20		150-2020	143-3435	N/A	N/A
V8 5.3L 325ci	LMG		150-2020	143-3435	N/A	N/A
V8 5.3L 325ci	LC9		150-2020	143-3435	N/A	N/A
V8 6.0L 364ci	LZ1		150-2020	143-3435	N/A	N/A
V8 6.2L 376ci	L9H		150-2020	143-3435	N/A	N/A
<b>SILVERADO 2500 HD</b>						
V8 6.0L 364ci	L96		150-2020	143-3435	N/A	N/A
V8 6.0L 364ci	K		150-2020	143-3435	N/A	N/A



# APPLICATIONS

ENGINE	ENGINE I.D.	APPLICATION INFORMATION	OIL	AIR	CABIN	
					PARTICULATE	CHARCOAL
<b>CHEVROLET [continued]</b>						
<b>2010 [continued]</b>						
<b>SILVERADO 2500 HD [continued]</b>						
V8 6.6L 403ci	LMM		150-2058	N/A	N/A	N/A
<b>SILVERADO 3500 HD</b>						
V8 6.0L 364ci	L96		150-2020	143-3435	N/A	N/A
V8 6.0L 364ci	K		150-2020	143-3435	N/A	N/A
V8 6.6L 403ci	LMM		150-2058	N/A	N/A	N/A
<b>SUBURBAN 1500</b>						
V8 5.3L 325ci	LMG		150-2020	143-3435	N/A	N/A
V8 5.3L 325ci	LC9		150-2020	143-3435	N/A	N/A
<b>SUBURBAN 2500</b>						
V8 6.0L 364ci	L96		150-2020	143-3435	N/A	N/A
<b>TAHOE</b>						
V8 5.3L 325ci	LMG		150-2020	143-3435	N/A	N/A
V8 5.3L 325ci	LC9		150-2020	143-3435	N/A	N/A
V8 6.0L 364ci	LZ1		150-2020	143-3435	N/A	N/A
<b>TRAVERSE</b>						
V6 3.6L 217ci	LLT		150-2020	143-3430	N/A	N/A
<b>2009</b>						
<b>AVALANCHE</b>						
V8 5.3L 325ci	LMG		150-2020	143-3435	N/A	N/A
V8 5.3L 325ci	LC9		150-2020	143-3435	N/A	N/A
V8 5.3L 325ci	LY5		150-2020	143-3435	N/A	N/A
V8 6.0L 364ci	L76		150-2020	143-3435	N/A	N/A
<b>AVEO</b>						
L4 1.6L 98ci	LXV		N/A	143-3470	453-6063	N/A
<b>AVEO5</b>						
L4 1.6L 98ci	LXV		N/A	143-3470	453-6063	N/A
<b>COBALT</b>						
L4 2.0L 122ci			N/A	N/A	453-6068	N/A
L4 2.2L 134ci	LAP		N/A	143-3433	453-6068	N/A
<b>COLORADO</b>						
L4 2.9L 178ci	9		150-2007	143-3448	N/A	N/A
L5 3.7L 223ci	E		150-2008	143-3448	N/A	N/A
V8 5.3L 325ci	LH8		150-2020	143-3448	N/A	N/A
<b>CORVETTE</b>						
V8 6.2L 376ci	LS9		150-2020	N/A	N/A	454-5055
V8 6.2L 376ci	LS3		150-2020	N/A	N/A	454-5055
V8 7.0L 427ci	E		150-2020	N/A	N/A	454-5055



# APPLICATIONS

ENGINE	ENGINE I.D.	APPLICATION INFORMATION	OIL	AIR	CABIN	
					PARTICULATE	CHARCOAL
<b>CHEVROLET [continued]</b>						
<b>2009 [continued]</b>						
<b>EQUINOX</b>						
V6 3.4L 207ci	F		150-2015	143-3501	N/A	N/A
V6 3.6L 217ci	7		150-2020	143-3501	N/A	N/A
<b>EXPRESS 1500</b>						
V6 4.3L 262ci	X		150-2015	143-3553	N/A	N/A
V8 5.3L 325ci	LMF		150-2020	143-3553	N/A	N/A
<b>EXPRESS 2500</b>						
V8 4.8L 294ci	C		150-2020	143-3553	N/A	N/A
V8 6.0L 364ci	K		150-2020	143-3553	N/A	N/A
V8 6.6L 403ci	LMM		150-2058	N/A	N/A	N/A
<b>EXPRESS 3500</b>						
V8 4.8L 294ci	C		150-2020	143-3553	N/A	N/A
V8 6.0L 364ci	K		150-2020	143-3553	N/A	N/A
V8 6.6L 403ci	LMM		150-2058	N/A	N/A	N/A
<b>EXPRESS 4500</b>						
V8 6.0L 364ci	K		150-2020	143-3553	N/A	N/A
V8 6.6L 403ci	LMM		150-2058	N/A	N/A	N/A
<b>HHR</b>						
L4 2.0L 122ci			N/A	N/A	453-6068	N/A
L4 2.2L 134ci	LE8		N/A	143-3389	453-6068	N/A
L4 2.4L 145ci	LE9		N/A	143-3389	453-6068	N/A
<b>IMPALA</b>						
V6 3.5L 213ci	K		150-2008	143-3476	453-6053	N/A
V6 3.5L 213ci	N		150-2008	143-3476	453-6053	N/A
V6 3.9L 237ci	LGD		150-2008	143-3476	453-6053	N/A
V8 5.3L 325ci	C		150-2020	143-3476	453-6053	N/A
<b>MALIBU</b>						
L4 2.4L 145ci	5		N/A	143-3501	N/A	N/A
L4 2.4L 145ci	B		N/A	143-3501	N/A	N/A
V6 3.5L 213ci	K		150-2008	143-3501	N/A	N/A
V6 3.5L 213ci	N		150-2008	143-3501	N/A	N/A
V6 3.6L 217ci	7		150-2020	143-3501	N/A	N/A
<b>SILVERADO 1500</b>						
V6 4.3L 262ci	X		150-2015	143-3435	N/A	N/A
V8 4.8L 294ci	C		150-2020	143-3435	N/A	N/A
V8 5.3L 325ci	LMG		150-2020	143-3435	N/A	N/A
V8 5.3L 325ci	LC9		150-2020	143-3435	N/A	N/A
V8 5.3L 325ci	LY5		150-2020	143-3435	N/A	N/A
V8 5.3L 325ci	M		150-2020	143-3435	N/A	N/A



# APPLICATIONS

ENGINE	ENGINE I.D.	APPLICATION INFORMATION	OIL	AIR	CABIN	
					PARTICULATE	CHARCOAL
<b>CHEVROLET [continued]</b>						
<b>2009 [continued]</b>						
<b>SILVERADO 1500 [continued]</b>						
V8 6.0L 364ci	LFA		150-2020	143-3435	N/A	N/A
V8 6.0L 364ci	L76		150-2020	143-3435	N/A	N/A
V8 6.2L 376ci	L9H		150-2020	143-3435	N/A	N/A
<b>SILVERADO 2500 HD</b>						
V8 6.0L 364ci	K		150-2020	143-3435	N/A	N/A
V8 6.6L 403ci	LMM		150-2058	N/A	N/A	N/A
<b>SILVERADO 3500 HD</b>						
V8 6.0L 364ci	K		150-2020	143-3435	N/A	N/A
V8 6.6L 403ci	LMM		150-2058	N/A	N/A	N/A
<b>SUBURBAN 1500</b>						
V8 5.3L 325ci	LMG		150-2020	143-3435	N/A	N/A
V8 5.3L 325ci	LC9		150-2020	143-3435	N/A	N/A
V8 5.3L 325ci	LY5		150-2020	143-3435	N/A	N/A
V8 6.0L 364ci	L76		150-2020	143-3435	N/A	N/A
<b>SUBURBAN 2500</b>						
V8 6.0L 364ci	K		150-2020	143-3435	N/A	N/A
<b>TAHOE</b>						
V8 4.8L 294ci	C		150-2020	143-3435	N/A	N/A
V8 5.3L 325ci	LMG		150-2020	143-3435	N/A	N/A
V8 5.3L 325ci	LC9		150-2020	143-3435	N/A	N/A
V8 5.3L 325ci	LY5		150-2020	143-3435	N/A	N/A
V8 6.0L 364ci	LFA		150-2020	143-3435	N/A	N/A
V8 6.2L 376ci	L9H		150-2020	143-3435	N/A	N/A
<b>TRAILBLAZER</b>						
L6 4.2L 256ci	S		150-2008	143-3419	N/A	N/A
V8 6.0L 364ci	H		150-2020	143-3419	N/A	N/A
<b>TRAVERSE</b>						
V6 3.6L 217ci	LLT		150-2020	143-3430	N/A	N/A
<b>2008</b>						
<b>AVALANCHE</b>						
V8 5.3L 325ci	LMG		150-2020	143-3435	N/A	N/A
V8 5.3L 325ci	LC9		150-2020	143-3435	N/A	N/A
V8 5.3L 325ci	LY5		150-2020	143-3435	N/A	N/A
V8 6.0L 364ci	L76		150-2020	143-3435	N/A	N/A
<b>AVEO</b>						
L4 1.6L 98ci	6		150-2015	143-3470	453-6063	N/A
<b>AVEO5</b>						
L4 1.6L 98ci	6		150-2015	143-3470	453-6063	N/A



# APPLICATIONS

ENGINE	ENGINE I.D.	APPLICATION INFORMATION	OIL	AIR	CABIN	
					PARTICULATE	CHARCOAL
<b>CHEVROLET [continued]</b>						
<b>2008 [continued]</b>						
<b>COBALT</b>						
L4 2.0L 122ci			N/A	N/A	453-6068	N/A
L4 2.2L 134ci	L61		N/A	143-3433	453-6068	N/A
L4 2.4L 145ci	B		N/A	143-3433	453-6068	N/A
<b>COLORADO</b>						
L4 2.9L 178ci	9		150-2007	143-3448	N/A	N/A
L5 3.7L 223ci	E		150-2008	143-3448	N/A	N/A
<b>CORVETTE</b>						
V8 6.2L 376ci	LS3		150-2020	N/A	N/A	454-5055
V8 7.0L 427ci	E		150-2020	N/A	N/A	454-5055
<b>EQUINOX</b>						
V6 3.4L 207ci	F		150-2015	143-3501	N/A	N/A
V6 3.6L 217ci	7		150-2020	143-3501	N/A	N/A
<b>EXPRESS 1500</b>						
V6 4.3L 262ci	X		150-2015	143-3553	N/A	N/A
V8 5.3L 325ci	LMF		150-2020	143-3553	N/A	N/A
<b>EXPRESS 2500</b>						
V8 4.8L 294ci	C		150-2020	143-3553	N/A	N/A
V8 6.0L 364ci	K		150-2020	143-3553	N/A	N/A
V8 6.6L 403ci	LMM		150-2058	N/A	N/A	N/A
<b>EXPRESS 3500</b>						
V8 4.8L 294ci	C		150-2020	143-3553	N/A	N/A
V8 6.0L 364ci	K		150-2020	143-3553	N/A	N/A
V8 6.6L 403ci	LMM		150-2058	N/A	N/A	N/A
<b>HHR</b>						
L4 2.0L 122ci			N/A	N/A	453-6068	N/A
L4 2.2L 134ci	D		N/A	143-3389	453-6068	N/A
L4 2.4L 145ci	P		N/A	143-3389	453-6068	N/A
<b>IMPALA</b>						
V6 3.5L 213ci	K		150-2008	143-3476	453-6053	N/A
V6 3.5L 213ci	N		150-2008	143-3476	453-6053	N/A
V6 3.9L 237ci	LZG		150-2008	143-3476	453-6053	N/A
V8 5.3L 325ci	C		150-2020	143-3476	453-6053	N/A
<b>MALIBU</b>						
L4 2.2L 134ci	L61		N/A	143-3384	N/A	N/A
L4 2.4L 145ci	5		N/A	143-3501	N/A	N/A
L4 2.4L 145ci	B		N/A	143-3501	N/A	N/A
V6 3.5L 213ci	N		150-2008	143-3498	N/A	N/A
V6 3.6L 217ci	7		150-2020	143-3501	N/A	N/A





# APPLICATIONS

ENGINE	ENGINE I.D.	APPLICATION INFORMATION	OIL	AIR	CABIN	
					PARTICULATE	CHARCOAL
<b>CHEVROLET [continued]</b>						
<b>2008 [continued]</b>						
<b>SILVERADO 1500</b>						
V6 4.3L 262ci	X		150-2015	143-3435	N/A	N/A
V8 4.8L 294ci	C		150-2020	143-3435	N/A	N/A
V8 5.3L 325ci	LMG		150-2020	143-3435	N/A	N/A
V8 5.3L 325ci	LC9		150-2020	143-3435	N/A	N/A
V8 5.3L 325ci	LY5		150-2020	143-3435	N/A	N/A
V8 5.3L 325ci	M		150-2020	143-3435	N/A	N/A
V8 6.0L 364ci	L76		150-2020	143-3435	N/A	N/A
<b>SILVERADO 2500 HD</b>						
V8 6.0L 364ci	K		150-2020	143-3435	N/A	N/A
V8 6.6L 403ci	LMM		150-2058	N/A	N/A	N/A
<b>SILVERADO 3500 HD</b>						
V8 6.0L 364ci	K		150-2020	143-3435	N/A	N/A
V8 6.6L 403ci	LMM		150-2058	N/A	N/A	N/A
<b>SUBURBAN 1500</b>						
V8 5.3L 325ci	LMG		150-2020	143-3435	N/A	N/A
V8 5.3L 325ci	LC9		150-2020	143-3435	N/A	N/A
V8 5.3L 325ci	LY5		150-2020	143-3435	N/A	N/A
V8 6.0L 364ci	L76		150-2020	143-3435	N/A	N/A
<b>SUBURBAN 2500</b>						
V8 6.0L 364ci	K		150-2020	143-3435	N/A	N/A
<b>TAHOE</b>						
V8 4.8L 294ci	C		150-2020	143-3435	N/A	N/A
V8 5.3L 325ci	LMG		150-2020	143-3435	N/A	N/A
V8 5.3L 325ci	LY5		150-2020	143-3435	N/A	N/A
V8 6.0L 364ci	LFA		150-2020	143-3435	N/A	N/A
V8 6.2L 376ci	L92		150-2020	143-3435	N/A	N/A
<b>TRAILBLAZER</b>						
L6 4.2L 256ci	S		150-2008	143-3419	N/A	N/A
V8 5.3L 325ci	M		150-2020	143-3419	N/A	N/A
V8 6.0L 364ci	H		150-2020	143-3419	N/A	N/A
<b>UPLANDER</b>						
V6 3.9L 237ci	1		150-2008	143-3384	453-2050 ●	N/A
V6 3.9L 237ci	LGD		150-2008	143-3384	453-2050 ●	N/A
<b>2007</b>						
<b>AVALANCHE</b>						
V8 5.3L 325ci	LMG		150-2020	143-3435	N/A	N/A
V8 5.3L 325ci	LC9		150-2020	143-3435	N/A	N/A
V8 5.3L 325ci	LY5		150-2020	143-3435	N/A	N/A



# APPLICATIONS

ENGINE	ENGINE I.D.	APPLICATION INFORMATION	OIL	AIR	CABIN	
					PARTICULATE	CHARCOAL
<b>CHEVROLET [continued]</b>						
<b>2007 [continued]</b>						
<b>AVALANCHE [continued]</b>						
V8 6.0L 364ci	L76		150-2020	143-3435	N/A	N/A
<b>AVEO</b>						
L4 1.6L 98ci	6		150-2015	143-3470	453-6063	N/A
<b>AVEOS</b>						
L4 1.6L 98ci	6		150-2015	143-3470	453-6063	N/A
<b>COBALT</b>						
L4 2.0L 122ci			N/A	N/A	453-6068	N/A
L4 2.2L 134ci	L61		N/A	143-3433	453-6068	N/A
L4 2.4L 145ci	B		N/A	143-3433	453-6068	N/A
<b>COLORADO</b>						
L4 2.9L 178ci	9		150-2007	143-3444	N/A	N/A
L5 3.7L 223ci	E		150-2008	143-3444	N/A	N/A
<b>CORVETTE</b>						
V8 6.0L 364ci	U		150-2020	143-3375	N/A	454-5055
V8 7.0L 427ci	E		150-2020	N/A	N/A	454-5055
<b>EQUINOX</b>						
V6 3.4L 207ci	F		150-2015	143-3501	N/A	N/A
<b>EXPRESS 1500</b>						
V6 4.3L 262ci	X		150-2015	143-3553	N/A	N/A
V8 5.3L 325ci	T		150-2020	143-3553	N/A	N/A
V8 5.3L 325ci	L59		150-2020	143-3553	N/A	N/A
<b>EXPRESS 2500</b>						
V8 4.8L 294ci	V		150-2020	143-3553	N/A	N/A
V8 6.0L 364ci	U		150-2020	143-3553	N/A	N/A
V8 6.6L 403ci	2		150-2058	N/A	N/A	N/A
V8 6.6L 403ci	LMM		150-2058	N/A	N/A	N/A
<b>EXPRESS 3500</b>						
V8 4.8L 294ci	V		150-2020	143-3553	N/A	N/A
V8 6.0L 364ci	U		150-2020	143-3553	N/A	N/A
V8 6.6L 403ci	2		150-2058	N/A	N/A	N/A
V8 6.6L 403ci	LMM		150-2058	N/A	N/A	N/A
<b>HHR</b>						
L4 2.2L 134ci	D		N/A	143-3389	453-6068	N/A
L4 2.4L 145ci	P		N/A	143-3389	453-6068	N/A
<b>IMPALA</b>						
V6 3.5L 213ci	K		150-2008	143-3476	453-6053	N/A
V6 3.5L 213ci	N		150-2008	143-3476	453-6053	N/A
V6 3.9L 237ci	R		150-2008	143-3476	453-6053	N/A
V8 5.3L 325ci	C		150-2020	143-3476	453-6053	N/A



# APPLICATIONS

ENGINE	ENGINE I.D.	APPLICATION INFORMATION	OIL	AIR	CABIN	
					PARTICULATE	CHARCOAL
<b>CHEVROLET [continued]</b>						
<b>2007 [continued]</b>						
<b>MALIBU</b>						
L4 2.2L 134ci	L61		N/A	143-3384	N/A	N/A
V6 3.5L 213ci	N		150-2008	143-3498	N/A	N/A
V6 3.9L 237ci	1		N/A	143-3498	N/A	N/A
<b>MONTE CARLO</b>						
V6 3.5L 213ci	K		150-2008	143-3476	453-6053	N/A
V6 3.5L 213ci	N		150-2008	143-3476	453-6053	N/A
V8 5.3L 325ci	C		150-2020	143-3476	453-6053	N/A
<b>SILVERADO 1500</b>						
V6 4.3L 262ci	X		150-2015	143-3435	N/A	N/A
V8 4.8L 294ci	C		150-2020	143-3435	N/A	N/A
V8 5.3L 325ci	LMG		150-2020	143-3435	N/A	N/A
V8 5.3L 325ci	LC9		150-2020	143-3435	N/A	N/A
V8 5.3L 325ci	LY5		150-2020	143-3435	N/A	N/A
V8 5.3L 325ci	M		150-2020	143-3435	N/A	N/A
V8 6.0L 364ci	L76		150-2020	143-3435	N/A	N/A
<b>SILVERADO 1500 HD CLASSIC</b>						
V8 6.0L 364ci	U		150-2020	143-3435	N/A	N/A
<b>SILVERADO 2500 HD</b>						
V8 6.0L 364ci	K		150-2020	143-3435	N/A	N/A
V8 6.6L 403ci	LMM		150-2058	N/A	N/A	N/A
<b>SILVERADO 2500 HD CLASSIC</b>						
V8 8.1L 496ci	G		150-2053	143-3435	N/A	N/A
<b>SILVERADO 3500 CLASSIC</b>						
V8 6.0L 364ci	U		150-2020	143-3435	N/A	N/A
V8 6.6L 403ci	LBZ		150-2058	N/A	N/A	N/A
V8 8.1L 496ci	G		150-2053	143-3435	N/A	N/A
<b>SILVERADO 3500 HD</b>						
V8 6.0L 364ci	K		150-2020	143-3435	N/A	N/A
<b>SUBURBAN 1500</b>						
V8 5.3L 325ci	LMG		150-2020	143-3435	N/A	N/A
V8 5.3L 325ci	LC9		150-2020	143-3435	N/A	N/A
V8 5.3L 325ci	LY5		150-2020	143-3435	N/A	N/A
V8 6.0L 364ci	L76		150-2020	143-3435	N/A	N/A
<b>SUBURBAN 2500</b>						
V8 6.0L 364ci	K		150-2020	143-3435	N/A	N/A
<b>TAHOE</b>						
V8 4.8L 294ci	C		150-2020	143-3435	N/A	N/A
V8 5.3L 325ci	LMG		150-2020	143-3435	N/A	N/A



# APPLICATIONS

ENGINE	ENGINE I.D.	APPLICATION INFORMATION	OIL	AIR	CABIN	
					PARTICULATE	CHARCOAL
<b>CHEVROLET [continued]</b>						
<b>2007 [continued]</b>						
<b>TAHOE [continued]</b>						
V8 5.3L 325ci	LY5		150-2020	143-3435	N/A	N/A
<b>TRAILBLAZER</b>						
L6 4.2L 256ci	S		150-2008	143-3419	N/A	N/A
V8 5.3L 325ci	M		150-2020	143-3419	N/A	N/A
V8 6.0L 364ci	H		150-2020	143-3419	N/A	N/A
<b>UPLANDER</b>						
V6 3.9L 237ci	1		150-2008	143-3384	453-2050 ●	N/A
V6 3.9L 237ci	LGD		150-2008	143-3384	453-2050 ●	N/A
<b>2006</b>						
<b>AVALANCHE 1500</b>						
V8 5.3L 325ci	T	AF: Exc. High Capacity	150-2007	143-3435	N/A	N/A
V8 5.3L 325ci	L59	AF: Exc. High Capacity	150-2007	143-3435	N/A	N/A
V8 5.3L 325ci	T	AF: High Capacity	150-2007	143-3436	N/A	N/A
V8 5.3L 325ci	L59	AF: High Capacity	150-2007	143-3436	N/A	N/A
<b>AVALANCHE 2500</b>						
V8 8.1L 496ci	G	AF: Exc. High Capacity	150-2053	143-3435	N/A	N/A
V8 8.1L 496ci	G	AF: High Capacity	150-2053	143-3436	N/A	N/A
<b>AVEO</b>						
L4 1.6L 98ci	6		150-2015	143-3470	453-6063	N/A
<b>COBALT</b>						
L4 2.0L 122ci			N/A	N/A	453-6068	N/A
L4 2.2L 134ci	L61		N/A	143-3433	453-6068	N/A
L4 2.4L 145ci	B		N/A	143-3433	453-6068	N/A
<b>COLORADO</b>						
L4 2.8L 169ci	8		150-2007	143-3444	N/A	N/A
L5 3.5L 211ci	6		150-2008	143-3444	N/A	N/A
<b>CORVETTE</b>						
V8 6.0L 364ci	U		150-2007	143-3375	N/A	454-5055
V8 7.0L 427ci	E		150-2020	N/A	N/A	454-5055
<b>EQUINOX</b>						
V6 3.4L 207ci	F		150-2015	143-3501	N/A	N/A
<b>EXPRESS 1500</b>						
V6 4.3L 262ci	X		150-2015	143-3553	N/A	N/A
V8 5.3L 325ci	T		150-2007	143-3553	N/A	N/A
<b>EXPRESS 2500</b>						
V8 4.8L 294ci	V		150-2007	143-3553	N/A	N/A
V8 6.0L 364ci	U		150-2007	143-3553	N/A	N/A
V8 6.6L 403ci	2		150-2058	N/A	N/A	N/A



# APPLICATIONS

ENGINE	ENGINE I.D.	APPLICATION INFORMATION	OIL	AIR	CABIN	
					PARTICULATE	CHARCOAL
<b>CHEVROLET [continued]</b>						
<b>2006 [continued]</b>						
<b>EXPRESS 3500</b>						
V8 4.8L 294ci	V		150-2007	143-3553	N/A	N/A
V8 6.0L 364ci	U		150-2007	143-3553	N/A	N/A
V8 6.6L 403ci	2		150-2058	N/A	N/A	N/A
<b>HHR</b>						
L4 2.2L 134ci	D		N/A	143-3389	453-6068	N/A
L4 2.4L 145ci	P		N/A	143-3389	453-6068	N/A
<b>IMPALA</b>						
V6 3.5L 213ci	K		150-2008	143-3476	453-6053	N/A
V6 3.5L 213ci	N		150-2008	143-3476	453-6053	N/A
V6 3.9L 237ci	1		150-2008	143-3476	453-6053	N/A
V8 5.3L 325ci	C		150-2007	143-3476	453-6053	N/A
<b>MALIBU</b>						
L4 2.2L 134ci	L61		N/A	143-3384	N/A	N/A
V6 3.5L 213ci	8		150-2015	143-3384	N/A	N/A
V6 3.9L 237ci	1		150-2008	143-3498	N/A	N/A
<b>MONTE CARLO</b>						
V6 3.5L 213ci	K		150-2008	143-3476	453-6053	N/A
V6 3.5L 213ci	N		150-2008	143-3476	453-6053	N/A
V6 3.9L 237ci	1		150-2008	143-3476	453-6053	N/A
V8 5.3L 325ci	C		150-2007	143-3476	453-6053	N/A
<b>SILVERADO 1500</b>						
V6 4.3L 262ci	X	AF: Exc. High Capacity	150-2015	143-3435	N/A	N/A
V6 4.3L 262ci	X	AF: High Capacity	150-2015	143-3436	N/A	N/A
V8 4.8L 294ci	V	AF: Exc. High Capacity	150-2007	143-3435	N/A	N/A
V8 4.8L 294ci	V	AF: High Capacity	150-2007	143-3436	N/A	N/A
V8 5.3L 325ci	B	AF: Exc. High Capacity	150-2007	143-3435	N/A	N/A
V8 5.3L 325ci	T	AF: Exc. High Capacity	150-2007	143-3435	N/A	N/A
V8 5.3L 325ci	L59	AF: Exc. High Capacity	150-2007	143-3435	N/A	N/A
V8 5.3L 325ci	B	AF: High Capacity	150-2007	143-3436	N/A	N/A
V8 5.3L 325ci	T	AF: High Capacity	150-2007	143-3436	N/A	N/A
V8 5.3L 325ci	L59	AF: High Capacity	150-2007	143-3436	N/A	N/A
V8 6.0L 364ci	N	AF: Exc. High Capacity	150-2007	143-3435	N/A	N/A
V8 6.0L 364ci	N	AF: High Capacity	150-2007	143-3436	N/A	N/A
<b>SILVERADO 1500 HD</b>						
V8 6.0L 364ci	U	AF: Exc. High Capacity	150-2007	143-3435	N/A	N/A
V8 6.0L 364ci	U	AF: High Capacity	150-2007	143-3436	N/A	N/A
<b>SILVERADO 2500 HD</b>						
V8 6.0L 364ci	U	AF: Exc. High Capacity	150-2007	143-3435	N/A	N/A



# APPLICATIONS

ENGINE	ENGINE I.D.	APPLICATION INFORMATION	OIL	AIR	CABIN	
					PARTICULATE	CHARCOAL
<b>CHEVROLET [continued]</b>						
<b>2006 [continued]</b>						
<b>SILVERADO 2500 HD [continued]</b>						
V8 6.0L 364ci	U	AF: High Capacity	150-2007	143-3436	N/A	N/A
V8 6.6L 403ci	2		150-2058	N/A	N/A	N/A
V8 6.6L 403ci	LBZ		150-2058	N/A	N/A	N/A
V8 8.1L 496ci	G	AF: Exc. High Capacity	150-2053	143-3435	N/A	N/A
V8 8.1L 496ci	G	AF: High Capacity	150-2053	143-3436	N/A	N/A
<b>SILVERADO 3500</b>						
V8 6.0L 364ci	U	AF: Exc. High Capacity	150-2007	143-3435	N/A	N/A
V8 6.0L 364ci	U	AF: High Capacity	150-2007	143-3436	N/A	N/A
V8 6.6L 403ci	2		150-2058	N/A	N/A	N/A
V8 6.6L 403ci	LBZ		150-2058	N/A	N/A	N/A
V8 8.1L 496ci	G	AF: Exc. High Capacity	150-2053	143-3435	N/A	N/A
V8 8.1L 496ci	G	AF: High Capacity	150-2053	143-3436	N/A	N/A
<b>SSR</b>						
V8 6.0L 364ci	H		150-2007	N/A	N/A	N/A
<b>SUBURBAN 1500</b>						
V8 5.3L 325ci	L59	AF: Exc. High Capacity	150-2007	143-3435	N/A	N/A
V8 5.3L 325ci	L59	AF: High Capacity	150-2007	143-3436	N/A	N/A
V8 6.0L 364ci	U	AF: Exc. High Capacity	150-2007	143-3435	N/A	N/A
V8 6.0L 364ci	U	AF: High Capacity	150-2007	143-3436	N/A	N/A
<b>SUBURBAN 2500</b>						
V8 6.0L 364ci	U	AF: Exc. High Capacity	150-2007	143-3435	N/A	N/A
V8 6.0L 364ci	U	AF: High Capacity	150-2007	143-3436	N/A	N/A
V8 8.1L 496ci	G	AF: Exc. High Capacity	150-2053	143-3435	N/A	N/A
V8 8.1L 496ci	G	AF: High Capacity	150-2053	143-3436	N/A	N/A
<b>TAHOE</b>						
V8 4.8L 294ci	V	AF: Exc. High Capacity	150-2007	143-3435	N/A	N/A
V8 4.8L 294ci	V	AF: High Capacity	150-2007	143-3436	N/A	N/A
V8 5.3L 325ci	T	AF: Exc. High Capacity	150-2007	143-3435	N/A	N/A
V8 5.3L 325ci	L59	AF: Exc. High Capacity	150-2007	143-3435	N/A	N/A
V8 5.3L 325ci	T	AF: High Capacity	150-2007	143-3436	N/A	N/A
V8 5.3L 325ci	L59	AF: High Capacity	150-2007	143-3436	N/A	N/A
<b>TRAILBLAZER</b>						
L6 4.2L 256ci	S		150-2008	143-3419	N/A	N/A
V8 5.3L 325ci	M		150-2007	143-3419	N/A	N/A
V8 6.0L 364ci	H		150-2007	143-3419	N/A	N/A
<b>TRAILBLAZER EXT</b>						
L6 4.2L 256ci	S		150-2008	143-3419	N/A	N/A
V8 5.3L 325ci	M		150-2007	143-3419	N/A	N/A



# APPLICATIONS

ENGINE	ENGINE I.D.	APPLICATION INFORMATION	OIL	AIR	CABIN	
					PARTICULATE	CHARCOAL
<b>CHEVROLET [continued]</b>						
<b>2006 [continued]</b>						
<b>UPLANDER</b>						
V6 3.5L 213ci	L		150-2015	143-3384	453-2050 ●	N/A
V6 3.9L 237ci	1		150-2008	143-3384	453-2050 ●	N/A
<b>2005</b>						
<b>ASTRO</b>						
V6 4.3L 262ci	X		150-2015	143-3452	N/A	N/A
<b>AVALANCHE 1500</b>						
V8 5.3L 325ci	T	AF: Exc. High Capacity	150-2007	143-3435	N/A	N/A
V8 5.3L 325ci	Z	AF: Exc. High Capacity	150-2007	143-3435	N/A	N/A
V8 5.3L 325ci	T	AF: High Capacity	150-2007	143-3436	N/A	N/A
V8 5.3L 325ci	Z	AF: High Capacity	150-2007	143-3436	N/A	N/A
<b>AVALANCHE 2500</b>						
V8 8.1L 496ci	G	AF: Exc. High Capacity	150-2053	143-3435	N/A	N/A
V8 8.1L 496ci	G	AF: High Capacity	150-2053	143-3436	N/A	N/A
<b>AVEO</b>						
L4 1.6L 98ci	6		150-2015	143-3470	453-6063	N/A
<b>BLAZER</b>						
V6 4.3L 262ci	X	OF: Exc. ZR2 Higher Wider Package	150-2015	143-3452	N/A	N/A
V6 4.3L 262ci	X	OF: ZR2 Higher Wider Package	150-2016	143-3452	N/A	N/A
<b>CLASSIC</b>						
L4 2.2L 134ci	L61		N/A	143-3502	N/A	N/A
<b>COBALT</b>						
L4 2.0L 122ci			N/A	N/A	453-6068	N/A
L4 2.2L 134ci	L61		N/A	143-3433	453-6068	N/A
<b>COLORADO</b>						
L4 2.8L 169ci	8		150-2007	143-3444	N/A	N/A
L5 3.5L 211ci	6		150-2008	143-3444	N/A	N/A
<b>CORVETTE</b>						
V8 6.0L 364ci	U		150-2007	143-3375	N/A	454-5055
<b>EQUINOX</b>						
V6 3.4L 207ci	F		150-2015	143-3501	N/A	N/A
<b>EXPRESS 1500</b>						
V6 4.3L 262ci	X		150-2015	143-3553	N/A	N/A
V8 5.3L 325ci	T		150-2007	143-3553	N/A	N/A
<b>EXPRESS 2500</b>						
V6 4.3L 262ci	X		150-2015	143-3553	N/A	N/A
V8 4.8L 294ci	V		150-2007	143-3553	N/A	N/A
V8 5.3L 325ci	T		150-2007	143-3553	N/A	N/A



# APPLICATIONS

ENGINE	ENGINE I.D.	APPLICATION INFORMATION	OIL	AIR	CABIN	
					PARTICULATE	CHARCOAL
<b>CHEVROLET [continued]</b>						
<b>2005 [continued]</b>						
<b>EXPRESS 2500 [continued]</b>						
V8 6.0L 364ci	U		150-2007	143-3553	N/A	N/A
<b>EXPRESS 3500</b>						
V8 4.8L 294ci	V		150-2007	143-3553	N/A	N/A
V8 6.0L 364ci	U		150-2007	143-3553	N/A	N/A
<b>IMPALA</b>						
V6 3.4L 207ci	E		150-2015	143-3365	453-6053	N/A
V6 3.8L 231ci	1		150-2015	143-3365	453-6053	N/A
V6 3.8L 231ci	K		150-2015	143-3365	453-6053	N/A
<b>MALIBU</b>						
L4 2.2L 134ci	L61		N/A	143-3384	N/A	N/A
V6 3.5L 213ci	8	OF: Spin-on Type	150-2015	143-3384	N/A	N/A
V6 3.5L 213ci	8	OF: Cartridge Type	150-3028	143-3384	N/A	N/A
<b>MONTE CARLO</b>						
V6 3.4L 207ci	E		150-2015	143-3365	453-6053	N/A
V6 3.8L 231ci	1		150-2015	143-3365	453-6053	N/A
V6 3.8L 231ci	K		150-2015	143-3365	453-6053	N/A
<b>SILVERADO 1500</b>						
V6 4.3L 262ci	X	AF: Exc. High Capacity	150-2015	143-3435	N/A	N/A
V6 4.3L 262ci	X	AF: High Capacity	150-2015	143-3436	N/A	N/A
V8 4.8L 294ci	V	AF: Exc. High Capacity	150-2007	143-3435	N/A	N/A
V8 4.8L 294ci	V	AF: High Capacity	150-2007	143-3436	N/A	N/A
V8 5.3L 325ci	B	AF: Exc. High Capacity	150-2007	143-3435	N/A	N/A
V8 5.3L 325ci	T	AF: Exc. High Capacity	150-2007	143-3435	N/A	N/A
V8 5.3L 325ci	Z	AF: Exc. High Capacity	150-2007	143-3435	N/A	N/A
V8 5.3L 325ci	B	AF: High Capacity	150-2007	143-3436	N/A	N/A
V8 5.3L 325ci	T	AF: High Capacity	150-2007	143-3436	N/A	N/A
V8 5.3L 325ci	Z	AF: High Capacity	150-2007	143-3436	N/A	N/A
V8 6.0L 364ci	N	AF: Exc. High Capacity	150-2007	143-3435	N/A	N/A
V8 6.0L 364ci	N	AF: High Capacity	150-2007	143-3436	N/A	N/A
<b>SILVERADO 1500 HD</b>						
V8 6.0L 364ci	U	AF: Exc. High Capacity	150-2007	143-3435	N/A	N/A
V8 6.0L 364ci	U	AF: High Capacity	150-2007	143-3436	N/A	N/A
<b>SILVERADO 2500 HD</b>						
V8 6.0L 364ci	U	AF: Exc. High Capacity	150-2007	143-3435	N/A	N/A
V8 6.0L 364ci	U	AF: High Capacity	150-2007	143-3436	N/A	N/A
V8 6.6L 403ci	2		150-2058	143-3436	N/A	N/A
V8 8.1L 496ci	G	AF: Exc. High Capacity	150-2053	143-3435	N/A	N/A
V8 8.1L 496ci	G	AF: High Capacity	150-2053	143-3436	N/A	N/A





# APPLICATIONS

ENGINE	ENGINE I.D.	APPLICATION INFORMATION	OIL	AIR	CABIN	
					PARTICULATE	CHARCOAL
<b>CHEVROLET [continued]</b>						
<b>2005 [continued]</b>						
<b>SILVERADO 3500</b>						
V8 6.0L 364ci	U	AF: Exc. High Capacity	150-2007	143-3435	N/A	N/A
V8 6.0L 364ci	U	AF: High Capacity	150-2007	143-3436	N/A	N/A
V8 6.6L 403ci	2		150-2058	143-3436	N/A	N/A
V8 8.1L 496ci	G	AF: Exc. High Capacity	150-2053	143-3435	N/A	N/A
V8 8.1L 496ci	G	AF: High Capacity	150-2053	143-3436	N/A	N/A
<b>SSR</b>						
V8 6.0L 364ci	H		150-2007	N/A	N/A	N/A
<b>SUBURBAN 1500</b>						
V8 5.3L 325ci	T	AF: Exc. High Capacity	150-2007	143-3435	N/A	N/A
V8 5.3L 325ci	Z	AF: Exc. High Capacity	150-2007	143-3435	N/A	N/A
V8 5.3L 325ci	T	AF: High Capacity	150-2007	143-3436	N/A	N/A
V8 5.3L 325ci	Z	AF: High Capacity	150-2007	143-3436	N/A	N/A
<b>SUBURBAN 2500</b>						
V8 6.0L 364ci	U	AF: Exc. High Capacity	150-2007	143-3435	N/A	N/A
V8 6.0L 364ci	U	AF: High Capacity	150-2007	143-3436	N/A	N/A
V8 8.1L 496ci	G	AF: Exc. High Capacity	150-2053	143-3435	N/A	N/A
V8 8.1L 496ci	G	AF: High Capacity	150-2053	143-3436	N/A	N/A
<b>TAHOE</b>						
V8 4.8L 294ci	V	AF: Exc. High Capacity	150-2007	143-3435	N/A	N/A
V8 4.8L 294ci	V	AF: High Capacity	150-2007	143-3436	N/A	N/A
V8 5.3L 325ci	T	AF: Exc. High Capacity	150-2007	143-3435	N/A	N/A
V8 5.3L 325ci	Z	AF: Exc. High Capacity	150-2007	143-3435	N/A	N/A
V8 5.3L 325ci	T	AF: High Capacity	150-2007	143-3436	N/A	N/A
V8 5.3L 325ci	Z	AF: High Capacity	150-2007	143-3436	N/A	N/A
<b>TRAILBLAZER</b>						
L6 4.2L 256ci	S		150-2008	143-3419	N/A	N/A
<b>TRAILBLAZER EXT</b>						
L6 4.2L 256ci	S		150-2008	143-3419	N/A	N/A
V8 5.3L 325ci	M		150-2007	143-3419	N/A	N/A
<b>UPLANDER</b>						
V6 3.5L 213ci	L	OF: Spin-on Type; AF: Exc. Heavy Duty	150-2015	143-3384	453-2050 ●	N/A
V6 3.5L 213ci	L	OF: Cartridge Type; AF: Exc. Heavy Duty	150-3028	143-3384	453-2050 ●	N/A
<b>VENTURE</b>						
V6 3.4L 207ci	E		150-2015	143-3384	453-2050 ●	N/A



# APPLICATIONS

ENGINE	ENGINE I.D.	APPLICATION INFORMATION	OIL	AIR	CABIN	
					PARTICULATE	CHARCOAL
<b>CHEVROLET [continued]</b>						
<b>2004</b>						
<b>ASTRO</b>						
V6 4.3L 262ci	X		150-2015	143-3452	N/A	N/A
<b>AVALANCHE 1500</b>						
V8 5.3L 325ci	T	AF: Exc. High Capacity	150-2007	143-3435	N/A	N/A
V8 5.3L 325ci	T	AF: High Capacity	150-2007	143-3436	N/A	N/A
<b>AVALANCHE 2500</b>						
V8 8.1L 496ci	G	AF: Exc. High Capacity	150-2053	143-3435	N/A	N/A
V8 8.1L 496ci	G	AF: High Capacity	150-2053	143-3436	N/A	N/A
<b>AVEO</b>						
L4 1.6L 98ci	6		150-2015	143-3470	453-6063	N/A
<b>BLAZER</b>						
V6 4.3L 262ci	X	OF: Exc. ZR2 Higher Wider Package; AF: Exc. Off Road Package	150-2015	143-3452	N/A	N/A
V6 4.3L 262ci	X	OF: ZR2 Higher Wider Package; AF: Exc. Off Road Package	150-2016	143-3452	N/A	N/A
<b>CLASSIC</b>						
L4 2.2L 134ci	L61		N/A	143-3502	N/A	N/A
<b>COLORADO</b>						
L4 2.8L 169ci	8		150-2007	143-3444	N/A	N/A
L5 3.5L 211ci	6		150-2008	143-3444	N/A	N/A
<b>CORVETTE</b>						
V8 5.7L 350ci	G		150-2007	143-3458	N/A	N/A
V8 5.7L 350ci	S		150-2007	143-3458	N/A	N/A
<b>EXPRESS 1500</b>						
V6 4.3L 262ci	X		150-2015	143-3553	N/A	N/A
V8 5.3L 325ci	T		150-2007	143-3553	N/A	N/A
<b>EXPRESS 2500</b>						
V6 4.3L 262ci	X		150-2015	143-3553	N/A	N/A
V8 4.8L 294ci	V		150-2007	143-3553	N/A	N/A
V8 5.3L 325ci	T		150-2007	143-3553	N/A	N/A
V8 6.0L 364ci	U		150-2007	143-3553	N/A	N/A
<b>EXPRESS 3500</b>						
V8 6.0L 364ci	U		150-2007	143-3553	N/A	N/A
<b>IMPALA</b>						
V6 3.4L 207ci	E		150-2015	143-3365	453-6053	N/A
V6 3.8L 231ci	1		150-2015	143-3365	453-6053	N/A
V6 3.8L 231ci	K		150-2015	143-3365	453-6053	N/A
<b>MALIBU</b>						
L4 2.2L 134ci	L61		N/A	143-3384	N/A	N/A



# APPLICATIONS

ENGINE	ENGINE I.D.	APPLICATION INFORMATION	OIL	AIR	CABIN	
					PARTICULATE	CHARCOAL
<b>CHEVROLET [continued]</b>						
<b>2004 [continued]</b>						
<b>MALIBU [continued]</b>						
V6 3.5L 213ci	8	OF: Spin-on Type	150-2015	143-3384	N/A	N/A
V6 3.5L 213ci	8	OF: Cartridge Type	150-3028	143-3384	N/A	N/A
<b>MONTE CARLO</b>						
V6 3.4L 207ci	E		150-2015	143-3365	453-6053	N/A
V6 3.8L 231ci	1		150-2015	143-3365	453-6053	N/A
V6 3.8L 231ci	K		150-2015	143-3365	453-6053	N/A
<b>S10</b>						
V6 4.3L 262ci	X	AF: Exc. Off Road Package	150-2016	143-3452	N/A	N/A
<b>SILVERADO 1500</b>						
V6 4.3L 262ci	X	AF: Exc. High Capacity	150-2015	143-3435	N/A	N/A
V6 4.3L 262ci	X	AF: High Capacity	150-2015	143-3436	N/A	N/A
V8 4.8L 294ci	V	AF: Exc. High Capacity	150-2007	143-3435	N/A	N/A
V8 4.8L 294ci	V	AF: High Capacity	150-2007	143-3436	N/A	N/A
V8 5.3L 325ci	T	AF: Exc. High Capacity	150-2007	143-3435	N/A	N/A
V8 5.3L 325ci	Z	AF: Exc. High Capacity	150-2007	143-3435	N/A	N/A
V8 5.3L 325ci	T	AF: High Capacity	150-2007	143-3436	N/A	N/A
V8 5.3L 325ci	Z	AF: High Capacity	150-2007	143-3436	N/A	N/A
V8 6.0L 364ci	N	AF: Exc. High Capacity	150-2007	143-3435	N/A	N/A
V8 6.0L 364ci	N	AF: High Capacity	150-2007	143-3436	N/A	N/A
<b>SILVERADO 2500</b>						
V8 6.0L 364ci	U	AF: Exc. High Capacity	150-2007	143-3435	N/A	N/A
V8 6.0L 364ci	U	AF: High Capacity	150-2007	143-3436	N/A	N/A
<b>SILVERADO 2500 HD</b>						
V8 6.0L 364ci	U	AF: Exc. High Capacity	150-2007	143-3435	N/A	N/A
V8 6.0L 364ci	U	AF: High Capacity	150-2007	143-3436	N/A	N/A
V8 6.6L 403ci	1		150-2058	143-3436	N/A	N/A
V8 6.6L 403ci	2		150-2058	143-3436	N/A	N/A
V8 8.1L 496ci	G	AF: Exc. High Capacity	150-2053	143-3435	N/A	N/A
V8 8.1L 496ci	G	AF: High Capacity	150-2053	143-3436	N/A	N/A
<b>SILVERADO 3500</b>						
V8 6.0L 364ci	U	AF: Exc. High Capacity	150-2007	143-3435	N/A	N/A
V8 6.0L 364ci	U	AF: High Capacity	150-2007	143-3436	N/A	N/A
V8 6.6L 403ci	1		150-2058	143-3436	N/A	N/A
V8 6.6L 403ci	2		150-2058	143-3436	N/A	N/A
V8 8.1L 496ci	G	AF: Exc. High Capacity	150-2053	143-3435	N/A	N/A
V8 8.1L 496ci	G	AF: High Capacity	150-2053	143-3436	N/A	N/A
<b>SSR</b>						
V8 5.3L 325ci			150-2007	143-3419	N/A	N/A



# APPLICATIONS

ENGINE	ENGINE I.D.	APPLICATION INFORMATION	OIL	AIR	CABIN	
					PARTICULATE	CHARCOAL
<b>CHEVROLET [continued]</b>						
<b>2004 [continued]</b>						
<b>SUBURBAN 1500</b>						
V8 5.3L 325ci	T	AF: Exc. High Capacity	150-2007	143-3435	N/A	N/A
V8 5.3L 325ci	Z	AF: Exc. High Capacity	150-2007	143-3435	N/A	N/A
V8 5.3L 325ci	T	AF: High Capacity	150-2007	143-3436	N/A	N/A
V8 5.3L 325ci	Z	AF: High Capacity	150-2007	143-3436	N/A	N/A
<b>SUBURBAN 2500</b>						
V8 6.0L 364ci	U	AF: Exc. High Capacity	150-2007	143-3435	N/A	N/A
V8 6.0L 364ci	U	AF: High Capacity	150-2007	143-3436	N/A	N/A
V8 8.1L 496ci	G	AF: Exc. High Capacity	150-2053	143-3435	N/A	N/A
V8 8.1L 496ci	G	AF: High Capacity	150-2053	143-3436	N/A	N/A
<b>TAHOE</b>						
V8 4.8L 294ci	V	AF: Exc. High Capacity	150-2007	143-3435	N/A	N/A
V8 4.8L 294ci	V	AF: High Capacity	150-2007	143-3436	N/A	N/A
V8 5.3L 325ci	T	AF: Exc. High Capacity	150-2007	143-3435	N/A	N/A
V8 5.3L 325ci	Z	AF: Exc. High Capacity	150-2007	143-3435	N/A	N/A
V8 5.3L 325ci	T	AF: High Capacity	150-2007	143-3436	N/A	N/A
V8 5.3L 325ci	Z	AF: High Capacity	150-2007	143-3436	N/A	N/A
<b>TRACKER</b>						
V6 2.5L 2500cc	4		N/A	143-3206	N/A	N/A
<b>TRAILBLAZER</b>						
L6 4.2L 256ci	S		150-2008	143-3419	N/A	N/A
<b>TRAILBLAZER EXT</b>						
L6 4.2L 256ci	S		150-2008	143-3419	N/A	N/A
V8 5.3L 325ci	P		150-2007	143-3419	N/A	N/A
<b>VENTURE</b>						
V6 3.4L 207ci	E		150-2015	143-3384	453-2050 ●	N/A
<b>2003</b>						
<b>ASTRO</b>						
V6 4.3L 262ci	X		150-2015	143-3452	N/A	N/A
<b>AVALANCHE 1500</b>						
V8 5.3L 325ci	T	AF: Exc. High Capacity	150-2007	143-3435	N/A	N/A
V8 5.3L 325ci	T	AF: High Capacity	150-2007	143-3436	N/A	N/A
<b>AVALANCHE 2500</b>						
V8 8.1L 496ci	G	AF: Exc. High Capacity	150-2053	143-3435	N/A	N/A
V8 8.1L 496ci	G	AF: High Capacity	150-2053	143-3436	N/A	N/A
<b>BLAZER</b>						
V6 4.3L 262ci	X	OF: RWD; AF: Exc. Off Road Package	150-2015	143-3452	N/A	N/A
V6 4.3L 262ci	X	OF: 4WD; AF: Exc. Off Road Package	150-2016	143-3452	N/A	N/A



# APPLICATIONS

ENGINE	ENGINE I.D.	APPLICATION INFORMATION	OIL	AIR	CABIN	
					PARTICULATE	CHARCOAL
<b>CHEVROLET [continued]</b>						
<b>2003 [continued]</b>						
<b>CORVETTE</b>						
V8 5.7L 350ci	G		150-2007	143-3458	N/A	N/A
V8 5.7L 350ci	S		150-2007	143-3458	N/A	N/A
<b>EXPRESS 1500</b>						
V6 4.3L 262ci	X		150-2015	143-3553	N/A	N/A
V8 5.3L 325ci	T		150-2007	143-3553	N/A	N/A
<b>EXPRESS 2500</b>						
V6 4.3L 262ci	X		150-2015	143-3553	N/A	N/A
V8 4.8L 294ci	V		150-2007	143-3553	N/A	N/A
V8 5.3L 325ci	T		150-2007	143-3553	N/A	N/A
V8 6.0L 364ci	U		150-2007	143-3553	N/A	N/A
<b>EXPRESS 3500</b>						
V8 6.0L 364ci	U		150-2007	143-3553	N/A	N/A
<b>IMPALA</b>						
V6 3.4L 207ci	E		150-2015	143-3365	453-6053	N/A
V6 3.8L 231ci	K		150-2015	143-3365	453-6053	N/A
<b>MALIBU</b>						
V6 3.1L 189ci	J	OF: Spin-on Type	150-2015	143-3502	N/A	N/A
V6 3.1L 189ci	J	OF: Cartridge Type	150-3028	143-3502	N/A	N/A
<b>MONTE CARLO</b>						
V6 3.4L 207ci	E		150-2015	143-3365	453-6053	N/A
V6 3.8L 231ci	K		150-2015	143-3365	453-6053	N/A
<b>S10</b>						
L4 2.2L 134ci	H	OF: Spin-on Type; AF: Exc. Off Road Package	150-2015	143-3452	N/A	N/A
L4 2.2L 134ci	H	OF: Cartridge Type; AF: Exc. Off Road Package	150-3028	143-3452	N/A	N/A
V6 4.3L 262ci	X	OF: RWD; AF: Exc. Off Road Package	150-2015	143-3452	N/A	N/A
V6 4.3L 262ci	X	OF: 4WD; AF: Exc. Off Road Package	150-2016	143-3452	N/A	N/A
<b>SILVERADO 1500</b>						
V6 4.3L 262ci	X	AF: Exc. High Capacity	150-2015	143-3435	N/A	N/A
V6 4.3L 262ci	X	AF: High Capacity	150-2015	143-3436	N/A	N/A
V8 4.8L 294ci	V	AF: Exc. High Capacity	150-2007	143-3435	N/A	N/A
V8 4.8L 294ci	V	AF: High Capacity	150-2007	143-3436	N/A	N/A
V8 5.3L 325ci	T	AF: Exc. High Capacity	150-2007	143-3435	N/A	N/A
V8 5.3L 325ci	Z	AF: Exc. High Capacity	150-2007	143-3435	N/A	N/A
V8 5.3L 325ci	T	AF: High Capacity	150-2007	143-3436	N/A	N/A
V8 5.3L 325ci	Z	AF: High Capacity	150-2007	143-3436	N/A	N/A
V8 6.0L 364ci	N	AF: Exc. High Capacity	150-2007	143-3435	N/A	N/A
V8 6.0L 364ci	N	AF: High Capacity	150-2007	143-3436	N/A	N/A



# APPLICATIONS

ENGINE	ENGINE I.D.	APPLICATION INFORMATION	OIL	AIR	CABIN	
					PARTICULATE	CHARCOAL
<b>CHEVROLET [continued]</b>						
<b>2003 [continued]</b>						
<b>SILVERADO 1500 HD</b>						
V8 6.0L 364ci	U	AF: Exc. High Capacity	150-2007	143-3435	N/A	N/A
V8 6.0L 364ci	U	AF: High Capacity	150-2007	143-3436	N/A	N/A
<b>SILVERADO 2500</b>						
V8 6.0L 364ci	U	AF: Exc. High Capacity	150-2007	143-3435	N/A	N/A
V8 6.0L 364ci	U	AF: High Capacity	150-2007	143-3436	N/A	N/A
<b>SILVERADO 2500 HD</b>						
V8 6.0L 364ci	U	AF: Exc. High Capacity	150-2007	143-3435	N/A	N/A
V8 6.0L 364ci	U	AF: High Capacity	150-2007	143-3436	N/A	N/A
V8 6.6L 403ci	1		150-2058	143-3436	N/A	N/A
V8 8.1L 496ci	G	AF: Exc. High Capacity	150-2053	143-3435	N/A	N/A
V8 8.1L 496ci	G	AF: High Capacity	150-2053	143-3436	N/A	N/A
<b>SILVERADO 3500</b>						
V8 6.0L 364ci	U	AF: Exc. High Capacity	150-2007	143-3435	N/A	N/A
V8 6.0L 364ci	U	AF: High Capacity	150-2007	143-3436	N/A	N/A
V8 6.6L 403ci	1		150-2058	143-3436	N/A	N/A
V8 8.1L 496ci	G	AF: Exc. High Capacity	150-2053	143-3435	N/A	N/A
V8 8.1L 496ci	G	AF: High Capacity	150-2053	143-3436	N/A	N/A
<b>SSR</b>						
V8 5.3L 325ci	P		150-2007	143-3419	N/A	N/A
<b>SUBURBAN 1500</b>						
V8 5.3L 325ci	T	AF: Exc. High Capacity	150-2007	143-3435	N/A	N/A
V8 5.3L 325ci	Z	AF: Exc. High Capacity	150-2007	143-3435	N/A	N/A
V8 5.3L 325ci	T	AF: High Capacity	150-2007	143-3436	N/A	N/A
V8 5.3L 325ci	Z	AF: High Capacity	150-2007	143-3436	N/A	N/A
<b>SUBURBAN 2500</b>						
V8 6.0L 364ci	U	AF: Exc. High Capacity	150-2007	143-3435	N/A	N/A
V8 6.0L 364ci	U	AF: High Capacity	150-2007	143-3436	N/A	N/A
V8 8.1L 496ci	G	AF: Exc. High Capacity	150-2053	143-3435	N/A	N/A
V8 8.1L 496ci	G	AF: High Capacity	150-2053	143-3436	N/A	N/A
<b>TAHOE</b>						
V8 4.8L 294ci	V	AF: Exc. High Capacity	150-2007	143-3435	N/A	N/A
V8 4.8L 294ci	V	AF: High Capacity	150-2007	143-3436	N/A	N/A
V8 5.3L 325ci	T	AF: Exc. High Capacity	150-2007	143-3435	N/A	N/A
V8 5.3L 325ci	Z	AF: Exc. High Capacity	150-2007	143-3435	N/A	N/A
V8 5.3L 325ci	T	AF: High Capacity	150-2007	143-3436	N/A	N/A
V8 5.3L 325ci	Z	AF: High Capacity	150-2007	143-3436	N/A	N/A
<b>TRACKER</b>						
L4 2.0L 122ci	C		150-2000	143-3206	N/A	N/A



# APPLICATIONS

ENGINE	ENGINE I.D.	APPLICATION INFORMATION	OIL	AIR	CABIN	
					PARTICULATE	CHARCOAL
<b>CHEVROLET [continued]</b>						
<b>2003 [continued]</b>						
<b>TRACKER [continued]</b>						
V6 2.5L 2500cc	4		N/A	143-3206	N/A	N/A
<b>TRAILBLAZER</b>						
L6 4.2L 256ci	S		150-2008	143-3419	N/A	N/A
<b>TRAILBLAZER EXT</b>						
L6 4.2L 256ci	S		150-2008	143-3419	N/A	N/A
V8 5.3L 325ci	P		150-2007	143-3419	N/A	N/A
<b>VENTURE</b>						
V6 3.4L 207ci	E		150-2015	143-3384	453-2050 ●	N/A
<b>2002</b>						
<b>ASTRO</b>						
V6 4.3L 262ci	X		150-2015	143-3452	N/A	N/A
<b>AVALANCHE 1500</b>						
V8 5.3L 325ci	T	AF: Exc. High Capacity	150-2007	143-3435	453-2024 ●	454-2024 ●
V8 5.3L 325ci	T	AF: High Capacity	150-2007	143-3436	453-2024 ●	454-2024 ●
<b>AVALANCHE 2500</b>						
V8 8.1L 496ci	G	AF: Exc. High Capacity	150-2053	143-3435	453-2024 ●	454-2024 ●
V8 8.1L 496ci	G	AF: High Capacity	150-2053	143-3436	453-2024 ●	454-2024 ●
<b>BLAZER</b>						
V6 4.3L 262ci	W	OF: RWD; AF: Exc. Off Road Package	150-2015	143-3452	N/A	N/A
V6 4.3L 262ci	W	OF: 4WD; AF: Exc. Off Road Package	150-2016	143-3452	N/A	N/A
<b>CAMARO</b>						
V6 3.8L 231ci	K		150-2015	143-3458	N/A	N/A
V8 5.7L 350ci	G		150-2007	143-3458	N/A	N/A
<b>CAVALIER</b>						
L4 2.2L 134ci	4		150-2015	N/A	N/A	N/A
L4 2.4L 146ci	T		150-2007	N/A	N/A	N/A
<b>CORVETTE</b>						
V8 5.7L 350ci	G		150-2007	143-3458	N/A	N/A
V8 5.7L 350ci	S		150-2007	143-3458	N/A	N/A
<b>EXPRESS 1500</b>						
V6 4.3L 262ci	W		150-2015	143-3553	N/A	N/A
V8 5.0L 305ci	M		150-2056	143-3553	N/A	N/A
V8 5.7L 350ci	R		150-2056	143-3553	N/A	N/A
<b>EXPRESS 2500</b>						
V6 4.3L 262ci	W		150-2015	143-3553	N/A	N/A
V8 5.0L 305ci	M		150-2056	143-3553	N/A	N/A
V8 5.7L 350ci	R		150-2056	143-3553	N/A	N/A
V8 6.5L 395ci	F		150-2056	143-3458	N/A	N/A



# APPLICATIONS

ENGINE	ENGINE I.D.	APPLICATION INFORMATION	OIL	AIR	CABIN	
					PARTICULATE	CHARCOAL
<b>CHEVROLET [continued]</b>						
<b>2002 [continued]</b>						
<b>EXPRESS 3500</b>						
V8 5.7L 350ci	R		150-2056	143-3553	N/A	N/A
V8 6.5L 395ci	F		150-2056	143-3458	N/A	N/A
V8 8.1L 496ci	G		150-2053	143-3553	N/A	N/A
<b>IMPALA</b>						
V6 3.4L 207ci	E		150-2015	143-3365	453-6053	N/A
V6 3.8L 231ci	K		150-2015	143-3365	453-6053	N/A
<b>MALIBU</b>						
V6 3.1L 189ci	J	OF: Spin-on Type	150-2015	143-3502	N/A	N/A
V6 3.1L 189ci	J	OF: Cartridge Type	150-3028	143-3502	N/A	N/A
<b>MONTE CARLO</b>						
V6 3.4L 207ci	E		150-2015	143-3365	453-6053	N/A
V6 3.8L 231ci	K		150-2015	143-3365	453-6053	N/A
<b>PRIZM</b>						
L4 1.8L 110ci	8		150-2000	143-3042	N/A	N/A
<b>S10</b>						
L4 2.2L 134ci	5	OF: RWD, Spin-on Type; AF: Exc. Off Road Package	150-2015	143-3452	N/A	N/A
L4 2.2L 134ci	5	OF: 4WD; AF: Exc. Off Road Package	150-2016	143-3452	N/A	N/A
L4 2.2L 134ci	5	OF: RWD, Cartridge Type; AF: Exc. Off Road Package	150-3028	143-3452	N/A	N/A
V6 4.3L 262ci	W	OF: RWD; AF: Exc. Off Road Package	150-2015	143-3452	N/A	N/A
V6 4.3L 262ci	W	OF: 4WD; AF: Exc. Off Road Package	150-2016	143-3452	N/A	N/A
<b>SILVERADO 1500</b>						
V6 4.3L 262ci	W	AF: Exc. High Capacity	150-2015	143-3435	453-2024 ●	454-2024 ●
V6 4.3L 262ci	X	AF: Exc. High Capacity	150-2015	143-3435	453-2024 ●	454-2024 ●
V6 4.3L 262ci	W	AF: High Capacity	150-2015	143-3436	453-2024 ●	454-2024 ●
V6 4.3L 262ci	X	AF: High Capacity	150-2015	143-3436	453-2024 ●	454-2024 ●
V8 4.8L 294ci	V	AF: Exc. High Capacity	150-2007	143-3435	453-2024 ●	454-2024 ●
V8 4.8L 294ci	V	AF: High Capacity	150-2007	143-3436	453-2024 ●	454-2024 ●
V8 5.3L 325ci	T	AF: Exc. High Capacity	150-2007	143-3435	453-2024 ●	454-2024 ●
V8 5.3L 325ci	Z	AF: Exc. High Capacity	150-2007	143-3435	453-2024 ●	454-2024 ●
V8 5.3L 325ci	T	AF: High Capacity	150-2007	143-3436	453-2024 ●	454-2024 ●
V8 5.3L 325ci	Z	AF: High Capacity	150-2007	143-3436	453-2024 ●	454-2024 ●
<b>SILVERADO 1500 HD</b>						
V8 6.0L 364ci	U	AF: Exc. High Capacity	150-2007	143-3435	453-2024 ●	454-2024 ●
V8 6.0L 364ci	U	AF: High Capacity	150-2007	143-3436	453-2024 ●	454-2024 ●
<b>SILVERADO 2500</b>						
V8 6.0L 364ci	U	AF: Exc. High Capacity	150-2007	143-3435	453-2024 ●	454-2024 ●





# APPLICATIONS

ENGINE	ENGINE I.D.	APPLICATION INFORMATION	OIL	AIR	CABIN	
					PARTICULATE	CHARCOAL
<b>CHEVROLET [continued]</b>						
<b>2002 [continued]</b>						
<b>SILVERADO 2500 [continued]</b>						
V8 6.0L 364ci	U	AF: High Capacity	150-2007	143-3436	453-2024 ●	454-2024 ●
<b>SILVERADO 2500 HD</b>						
V8 6.0L 364ci	U	AF: Exc. High Capacity	150-2007	143-3435	453-2024 ●	454-2024 ●
V8 6.0L 364ci	U	AF: High Capacity	150-2007	143-3436	453-2024 ●	454-2024 ●
V8 6.6L 403ci	1		150-2058	143-3436	453-2024 ●	454-2024 ●
V8 8.1L 496ci	G	AF: Exc. High Capacity	150-2053	143-3435	453-2024 ●	454-2024 ●
V8 8.1L 496ci	G	AF: High Capacity	150-2053	143-3436	453-2024 ●	454-2024 ●
<b>SILVERADO 3500</b>						
V8 6.0L 364ci	U	AF: Exc. High Capacity	150-2007	143-3435	453-2024 ●	454-2024 ●
V8 6.0L 364ci	U	AF: High Capacity	150-2007	143-3436	453-2024 ●	454-2024 ●
V8 6.6L 403ci	1		150-2058	143-3436	453-2024 ●	454-2024 ●
V8 8.1L 496ci	G	AF: Exc. High Capacity	150-2053	143-3435	453-2024 ●	454-2024 ●
V8 8.1L 496ci	G	AF: High Capacity	150-2053	143-3436	453-2024 ●	454-2024 ●
<b>SUBURBAN 1500</b>						
V8 5.3L 325ci	T	AF: Exc. High Capacity	150-2007	143-3435	453-2024 ●	454-2024 ●
V8 5.3L 325ci	Z	AF: Exc. High Capacity	150-2007	143-3435	453-2024 ●	454-2024 ●
V8 5.3L 325ci	T	AF: High Capacity	150-2007	143-3436	453-2024 ●	454-2024 ●
V8 5.3L 325ci	Z	AF: High Capacity	150-2007	143-3436	453-2024 ●	454-2024 ●
<b>SUBURBAN 2500</b>						
V8 6.0L 364ci	U	AF: Exc. High Capacity	150-2007	143-3435	453-2024 ●	454-2024 ●
V8 6.0L 364ci	U	AF: High Capacity	150-2007	143-3436	453-2024 ●	454-2024 ●
V8 8.1L 496ci	G	AF: Exc. High Capacity	150-2053	143-3435	453-2024 ●	454-2024 ●
V8 8.1L 496ci	G	AF: High Capacity	150-2053	143-3436	453-2024 ●	454-2024 ●
<b>TAHOE</b>						
V8 4.8L 294ci	V	AF: Exc. High Capacity	150-2007	143-3435	453-2024 ●	454-2024 ●
V8 4.8L 294ci	V	AF: High Capacity	150-2007	143-3436	453-2024 ●	454-2024 ●
V8 5.3L 325ci	T	AF: Exc. High Capacity	150-2007	143-3435	453-2024 ●	454-2024 ●
V8 5.3L 325ci	Z	AF: Exc. High Capacity	150-2007	143-3435	453-2024 ●	454-2024 ●
V8 5.3L 325ci	T	AF: High Capacity	150-2007	143-3436	453-2024 ●	454-2024 ●
V8 5.3L 325ci	Z	AF: High Capacity	150-2007	143-3436	453-2024 ●	454-2024 ●
<b>TRACKER</b>						
L4 2.0L 122ci	C		150-2000	143-3206	N/A	N/A
V6 2.5L 2500cc	4	OF: Optional	150-2010	143-3206	N/A	N/A
<b>TRAILBLAZER</b>						
L6 4.2L 256ci	S		150-2008	143-3419	N/A	N/A
<b>TRAILBLAZER EXT</b>						



# APPLICATIONS

ENGINE	ENGINE I.D.	APPLICATION INFORMATION	OIL	AIR	CABIN	
					PARTICULATE	CHARCOAL
<b>CHEVROLET [continued]</b>						
<b>2002 [continued]</b>						
<b>TRAILBLAZER EXT</b>						
L6 4.2L 256ci	S		150-2008	143-3419	N/A	N/A
<b>VENTURE</b>						
V6 3.4L 207ci	E		150-2015	143-3384	453-2050 ●	N/A
<b>2001</b>						
<b>ASTRO</b>						
V6 4.3L 262ci	W		150-2015	143-3452	N/A	N/A
<b>BLAZER</b>						
V6 4.3L 262ci	W	OF: RWD; AF: Exc. Off Road Package	150-2015	143-3452	N/A	N/A
V6 4.3L 262ci	W	OF: 4WD; AF: Exc. Off Road Package	150-2016	143-3452	N/A	N/A
<b>CAMARO</b>						
V6 3.8L 231ci	K		150-2015	143-3458	N/A	N/A
V8 5.7L 350ci	G		150-2007	143-3458	N/A	N/A
<b>CAVALIER</b>						
L4 2.2L 134ci	4		150-2015	N/A	N/A	N/A
L4 2.4L 146ci	T		150-2007	N/A	N/A	N/A
<b>CORVETTE</b>						
V8 5.7L 350ci	G		150-2007	143-3458	N/A	N/A
V8 5.7L 350ci	S		150-2007	143-3458	N/A	N/A
<b>EXPRESS 1500</b>						
V6 4.3L 262ci	W		150-2015	143-3553	N/A	N/A
V8 5.0L 305ci	M		150-2056	143-3553	N/A	N/A
V8 5.7L 350ci	R		150-2056	143-3553	N/A	N/A
<b>EXPRESS 2500</b>						
V6 4.3L 262ci	W		150-2015	143-3553	N/A	N/A
V8 5.0L 305ci	M		150-2056	143-3553	N/A	N/A
V8 5.7L 350ci	R		150-2056	143-3553	N/A	N/A
V8 6.5L 395ci	F		150-2056	143-3458	N/A	N/A
<b>EXPRESS 3500</b>						
V8 5.7L 350ci	R		150-2056	143-3553	N/A	N/A
V8 6.5L 395ci	F		150-2056	143-3458	N/A	N/A
V8 8.1L 496ci	G		150-2053	143-3553	N/A	N/A
<b>IMPALA</b>						
V6 3.4L 207ci	E		150-2015	143-3365	453-6053	N/A
V6 3.8L 231ci	K		150-2015	143-3365	453-6053	N/A
<b>LUMINA</b>						
V6 3.1L 189ci	J	OF: Spin-on Type	150-2015	143-3384	N/A	N/A
V6 3.1L 189ci	J	OF: Cartridge Type	150-3028	143-3384	N/A	N/A



# APPLICATIONS

ENGINE	ENGINE I.D.	APPLICATION INFORMATION	OIL	AIR	CABIN	
					PARTICULATE	CHARCOAL
<b>CHEVROLET [continued]</b>						
<b>2001 [continued]</b>						
<b>MALIBU</b>						
V6 3.1L 189ci	J	OF: Spin-on Type	150-2015	143-3502	N/A	N/A
V6 3.1L 189ci	J	OF: Cartridge Type	150-3028	143-3502	N/A	N/A
<b>METRO</b>						
L4 1.3L 79ci	2		N/A	143-3203	N/A	N/A
<b>MONTE CARLO</b>						
V6 3.4L 207ci	E		150-2015	143-3365	453-6053	N/A
V6 3.8L 231ci	K		150-2015	143-3365	453-6053	N/A
<b>PRIZM</b>						
L4 1.8L 110ci	8		150-2000	143-3042	N/A	N/A
<b>S10</b>						
L4 2.2L 134ci	5	OF: Spin-on Type; AF: Exc. Off Road Package	150-2015	143-3452	N/A	N/A
L4 2.2L 134ci	5	OF: Cartridge Type; AF: Exc. Off Road Package	150-3028	143-3452	N/A	N/A
V6 4.3L 262ci	W	OF: RWD; AF: Exc. Off Road Package	150-2015	143-3452	N/A	N/A
V6 4.3L 262ci	W	OF: 4WD; AF: Exc. Off Road Package	150-2016	143-3452	N/A	N/A
<b>SILVERADO 1500</b>						
V6 4.3L 262ci	W	AF: Exc. High Capacity	150-2016	143-3435	453-2024 ●	454-2024 ●
V6 4.3L 262ci	W	AF: High Capacity	150-2016	143-3436	453-2024 ●	454-2024 ●
V8 4.8L 294ci	V	AF: Exc. High Capacity	150-2007	143-3435	453-2024 ●	454-2024 ●
V8 4.8L 294ci	V	AF: High Capacity	150-2007	143-3436	453-2024 ●	454-2024 ●
V8 5.3L 325ci	T	AF: Exc. High Capacity	150-2007	143-3435	453-2024 ●	454-2024 ●
V8 5.3L 325ci	T	AF: High Capacity	150-2007	143-3436	453-2024 ●	454-2024 ●
<b>SILVERADO 1500 HD</b>						
V8 6.0L 364ci	U	AF: Exc. High Capacity	150-2007	143-3435	453-2024 ●	454-2024 ●
V8 6.0L 364ci	U	AF: High Capacity	150-2007	143-3436	453-2024 ●	454-2024 ●
<b>SILVERADO 2500</b>						
V8 6.0L 364ci	U	AF: Exc. High Capacity	150-2007	143-3435	453-2024 ●	454-2024 ●
V8 6.0L 364ci	U	AF: High Capacity	150-2007	143-3436	453-2024 ●	454-2024 ●
<b>SILVERADO 2500 HD</b>						
V8 6.0L 364ci	U	AF: Exc. High Capacity	150-2007	143-3435	453-2024 ●	454-2024 ●
V8 6.0L 364ci	U	AF: High Capacity	150-2007	143-3436	453-2024 ●	454-2024 ●
V8 6.6L 403ci	1		150-2058	143-3436	453-2024 ●	454-2024 ●
V8 8.1L 496ci	G	AF: Exc. High Capacity	150-2053	143-3435	453-2024 ●	454-2024 ●
V8 8.1L 496ci	G	AF: High Capacity	150-2053	143-3436	453-2024 ●	454-2024 ●
<b>SILVERADO 3500</b>						
V8 6.0L 364ci	U	AF: Exc. High Capacity	150-2007	143-3435	453-2024 ●	454-2024 ●



# APPLICATIONS

ENGINE	ENGINE I.D.	APPLICATION INFORMATION	OIL	AIR	CABIN	
					PARTICULATE	CHARCOAL
<b>CHEVROLET [continued]</b>						
<b>2001 [continued]</b>						
<b>SILVERADO 3500 [continued]</b>						
V8 6.0L 364ci	U	AF: High Capacity	150-2007	143-3436	453-2024 ●	454-2024 ●
V8 6.6L 403ci	1		150-2058	143-3436	453-2024 ●	454-2024 ●
V8 8.1L 496ci	G	AF: Exc. High Capacity	150-2053	143-3435	453-2024 ●	454-2024 ●
V8 8.1L 496ci	G	AF: High Capacity	150-2053	143-3436	453-2024 ●	454-2024 ●
<b>SUBURBAN 1500</b>						
V8 5.3L 325ci	T	AF: Exc. High Capacity	150-2007	143-3435	453-2024 ●	454-2024 ●
V8 5.3L 325ci	T	AF: High Capacity	150-2007	143-3436	453-2024 ●	454-2024 ●
<b>SUBURBAN 2500</b>						
V8 6.0L 364ci	U	AF: Exc. High Capacity	150-2007	143-3435	453-2024 ●	454-2024 ●
V8 6.0L 364ci	U	AF: High Capacity	150-2007	143-3436	453-2024 ●	454-2024 ●
V8 8.1L 496ci	G	AF: Exc. High Capacity	150-2053	143-3435	453-2024 ●	454-2024 ●
V8 8.1L 496ci	G	AF: High Capacity	150-2053	143-3436	453-2024 ●	454-2024 ●
<b>TAHOE</b>						
V8 4.8L 294ci	V	AF: Exc. High Capacity	150-2007	143-3435	453-2024 ●	454-2024 ●
V8 4.8L 294ci	V	AF: High Capacity	150-2007	143-3436	453-2024 ●	454-2024 ●
V8 5.3L 325ci	T	AF: Exc. High Capacity	150-2007	143-3435	453-2024 ●	454-2024 ●
V8 5.3L 325ci	T	AF: High Capacity	150-2007	143-3436	453-2024 ●	454-2024 ●
<b>TRACKER</b>						
L4 2.0L 122ci	C		150-2000	143-3206	N/A	N/A
V6 2.5L 2500cc	4	AF: Optional	150-2010	143-3206	N/A	N/A
<b>VENTURE</b>						
V6 3.4L 207ci	E		150-2015	143-3384	453-2050 ●	N/A
<b>2000</b>						
<b>ASTRO</b>						
V6 4.3L 262ci	W		150-2015	143-3452	N/A	N/A
<b>BLAZER</b>						
V6 4.3L 262ci	W	OF: RWD; AF: Exc. Off Road Package	150-2015	143-3452	N/A	N/A
V6 4.3L 262ci	W	OF: 4WD; AF: Exc. Off Road Package	150-2016	143-3452	N/A	N/A
<b>C2500 TRUCK</b>						
V8 5.7L 350ci	R	AF: Exc. High Capacity	150-2056	143-3396	N/A	N/A
V8 5.7L 350ci	R	AF: High Capacity	150-2056	143-3412	N/A	N/A
V8 6.5L 395ci	F	AF: Exc. High Capacity	150-2056	143-3412	N/A	N/A
V8 7.4L 454ci	J	OF: Exc. High Efficiency; AF: Exc. High Capacity	150-2053	143-3412	N/A	N/A
V8 7.4L 454ci	J	OF: Exc. High Efficiency; AF: High Capacity	150-2053	143-3396	N/A	N/A



# APPLICATIONS

ENGINE	ENGINE I.D.	APPLICATION INFORMATION	OIL	AIR	CABIN	
					PARTICULATE	CHARCOAL
<b>CHEVROLET [continued]</b>						
<b>2000 [continued]</b>						
<b>C2500 TRUCK [continued]</b>						
V8 7.4L 454ci	J	OF: High Efficiency; AF: Exc. High Capacity	150-2057	143-3412	N/A	N/A
V8 7.4L 454ci	J	OF: High Efficiency; AF: High Capacity	150-2057	143-3396	N/A	N/A
<b>C3500 TRUCK</b>						
V8 5.7L 350ci	R	AF: Exc. High Capacity	150-2056	143-3412	N/A	N/A
V8 5.7L 350ci	R	AF: High Capacity	150-2056	143-3396	N/A	N/A
V8 6.5L 395ci	F	AF: Exc. High Capacity	150-2056	143-3412	N/A	N/A
V8 7.4L 454ci	J	OF: Exc. High Efficiency; AF: Exc. High Capacity	150-2053	143-3412	N/A	N/A
V8 7.4L 454ci	J	OF: Exc. High Efficiency; AF: High Capacity	150-2053	143-3396	N/A	N/A
V8 7.4L 454ci	J	OF: High Efficiency; AF: Exc. High Capacity	150-2057	143-3412	N/A	N/A
V8 7.4L 454ci	J	OF: High Efficiency; AF: High Capacity	150-2057	143-3396	N/A	N/A
<b>CAMARO</b>						
V6 3.8L 231ci	K		150-2015	143-3458	N/A	N/A
V8 5.7L 350ci	G		150-2007	143-3458	N/A	N/A
<b>CAVALIER</b>						
L4 2.2L 134ci	4		150-2015	N/A	N/A	N/A
L4 2.4L 146ci	T		150-2007	N/A	N/A	N/A
<b>CORVETTE</b>						
V8 5.7L 350ci	G		150-2007	143-3458	N/A	N/A
<b>EXPRESS 1500</b>						
V6 4.3L 262ci	W		150-2015	143-3458	N/A	N/A
V8 5.0L 305ci	M		150-2056	143-3458	N/A	N/A
V8 5.7L 350ci	R		150-2056	143-3458	N/A	N/A
<b>EXPRESS 2500</b>						
V6 4.3L 262ci	W		150-2015	143-3458	N/A	N/A
V8 5.0L 305ci	M		150-2056	143-3458	N/A	N/A
V8 5.7L 350ci	R		150-2056	143-3458	N/A	N/A
V8 6.5L 395ci	F		150-2056	143-3458	N/A	N/A
<b>EXPRESS 3500</b>						
V8 5.7L 350ci	R		150-2056	143-3458	N/A	N/A
V8 6.5L 395ci	F		150-2056	143-3458	N/A	N/A
V8 7.4L 454ci	J	OF: Exc. High Efficiency	150-2053	143-3458	N/A	N/A
V8 7.4L 454ci	J	OF: High Efficiency	150-2057	143-3458	N/A	N/A
<b>IMPALA</b>						
V6 3.4L 207ci	E		150-2015	143-3365	453-6053	N/A



# APPLICATIONS

ENGINE	ENGINE I.D.	APPLICATION INFORMATION	OIL	AIR	CABIN	
					PARTICULATE	CHARCOAL
<b>CHEVROLET [continued]</b>						
<b>2000 [continued]</b>						
<b>IMPALA [continued]</b>						
V6 3.8L 231ci	K		150-2015	143-3365	453-6053	N/A
<b>K2500 TRUCK</b>						
V8 5.7L 350ci	R	AF: Exc. High Capacity	150-2016	143-3412	N/A	N/A
V8 5.7L 350ci	R	AF: High Capacity	150-2016	143-3396	N/A	N/A
V8 6.5L 395ci	F	AF: Exc. High Capacity	150-2056	143-3412	N/A	N/A
V8 7.4L 454ci	J	OF: Exc. High Efficiency; AF: Exc. High Capacity	150-2053	143-3412	N/A	N/A
V8 7.4L 454ci	J	OF: Exc. High Efficiency; AF: High Capacity	150-2053	143-3396	N/A	N/A
V8 7.4L 454ci	J	OF: High Efficiency; AF: Exc. High Capacity	150-2057	143-3412	N/A	N/A
V8 7.4L 454ci	J	OF: High Efficiency; AF: High Capacity	150-2057	143-3396	N/A	N/A
<b>K3500 TRUCK</b>						
V8 5.7L 350ci	R	AF: Exc. High Capacity	150-2016	143-3412	N/A	N/A
V8 5.7L 350ci	R	AF: High Capacity	150-2016	143-3396	N/A	N/A
V8 6.5L 395ci	F	AF: Exc. High Capacity	150-2056	143-3412	N/A	N/A
V8 7.4L 454ci	J	OF: Exc. High Efficiency; AF: Exc. High Capacity	150-2053	143-3412	N/A	N/A
V8 7.4L 454ci	J	OF: Exc. High Efficiency; AF: High Capacity	150-2053	143-3396	N/A	N/A
V8 7.4L 454ci	J	OF: High Efficiency; AF: Exc. High Capacity	150-2057	143-3412	N/A	N/A
V8 7.4L 454ci	J	OF: High Efficiency; AF: High Capacity	150-2057	143-3396	N/A	N/A
<b>LUMINA</b>						
V6 3.1L 189ci	J	OF: Spin-on Type	150-2015	143-3384	N/A	N/A
V6 3.1L 189ci	J	OF: Cartridge Type	150-3028	143-3384	N/A	N/A
<b>MALIBU</b>						
V6 3.1L 189ci	J	OF: Spin-on Type	150-2015	143-3502	N/A	N/A
V6 3.1L 189ci	J	OF: Cartridge Type	150-3028	143-3502	N/A	N/A
<b>METRO</b>						
L3 1.0L 61ci	6		N/A	143-3203	N/A	N/A
L4 1.3L 79ci	2		N/A	143-3203	N/A	N/A
<b>MONTE CARLO</b>						
V6 3.4L 207ci	E		150-2015	143-3365	453-6053	N/A
V6 3.8L 231ci	K		150-2015	143-3365	453-6053	N/A
<b>PRIZM</b>						
L4 1.8L 110ci	8		150-2000	143-3042	N/A	N/A
<b>S10</b>						



# APPLICATIONS

ENGINE	ENGINE I.D.	APPLICATION INFORMATION	OIL	AIR	CABIN	
					PARTICULATE	CHARCOAL
<b>CHEVROLET [continued]</b>						
<b>2000 [continued]</b>						
<b>S10</b>						
L4 2.2L 134ci	4	OF: Spin-on Type; AF: Exc. Off Road Package	150-2015	143-3452	N/A	N/A
L4 2.2L 134ci	5	OF: Spin-on Type; AF: Exc. Off Road Package	150-2015	143-3452	N/A	N/A
L4 2.2L 134ci	4	OF: Cartridge Type; AF: Exc. Off Road Package	150-3028	143-3452	N/A	N/A
L4 2.2L 134ci	5	OF: Cartridge Type; AF: Exc. Off Road Package	150-3028	143-3452	N/A	N/A
V6 4.3L 262ci	W	OF: RWD; AF: Exc. Off Road Package	150-2015	143-3452	N/A	N/A
V6 4.3L 262ci	W	OF: 4WD; AF: Exc. Off Road Package	150-2016	143-3452	N/A	N/A
<b>SILVERADO 1500</b>						
V6 4.3L 262ci	W	AF: Exc. High Capacity	150-2016	143-3435	453-2024 ●	454-2024 ●
V6 4.3L 262ci	W	AF: High Capacity	150-2016	143-3436	453-2024 ●	454-2024 ●
V8 4.8L 294ci	V	AF: Exc. High Capacity	150-2007	143-3435	453-2024 ●	454-2024 ●
V8 4.8L 294ci	V	AF: High Capacity	150-2007	143-3436	453-2024 ●	454-2024 ●
V8 5.3L 325ci	T	AF: Exc. High Capacity	150-2007	143-3435	453-2024 ●	454-2024 ●
V8 5.3L 325ci	T	AF: High Capacity	150-2007	143-3436	453-2024 ●	454-2024 ●
<b>SILVERADO 2500</b>						
V8 5.3L 325ci	T	AF: Exc. High Capacity	150-2007	143-3435	453-2024 ●	454-2024 ●
V8 5.3L 325ci	T	AF: High Capacity	150-2007	143-3436	453-2024 ●	454-2024 ●
V8 6.0L 364ci	U	AF: Exc. High Capacity	150-2007	143-3435	453-2024 ●	454-2024 ●
V8 6.0L 364ci	U	AF: High Capacity	150-2007	143-3436	453-2024 ●	454-2024 ●
<b>SUBURBAN 1500</b>						
V8 5.3L 325ci	T	AF: Exc. High Capacity	150-2007	143-3435	453-2024 ●	454-2024 ●
V8 5.3L 325ci	T	AF: High Capacity	150-2007	143-3436	453-2024 ●	454-2024 ●
<b>SUBURBAN 2500</b>						
V8 6.0L 364ci	U	AF: Exc. High Capacity	150-2007	143-3435	453-2024 ●	454-2024 ●
V8 6.0L 364ci	U	AF: High Capacity	150-2007	143-3436	453-2024 ●	454-2024 ●
<b>TAHOE</b>						
V8 4.8L 294ci	V	AF: Exc. High Capacity	150-2007	143-3435	453-2024 ●	454-2024 ●
V8 4.8L 294ci	V	AF: High Capacity	150-2007	143-3436	453-2024 ●	454-2024 ●
V8 5.3L 325ci	T	AF: Exc. High Capacity	150-2007	143-3435	453-2024 ●	454-2024 ●
V8 5.3L 325ci	T	AF: High Capacity	150-2007	143-3436	453-2024 ●	454-2024 ●
V8 5.7L 350ci	R	AF: Exc. High Capacity	150-2016	143-3396	453-2024 ●	454-2024 ●
V8 5.7L 350ci	R	AF: High Capacity	150-2016	143-3412	453-2024 ●	454-2024 ●
<b>TRACKER</b>						
L4 1.6L 98ci	6		150-2000	143-3206	N/A	N/A
L4 2.0L 122ci	C		150-2000	143-3206	N/A	N/A



# APPLICATIONS

ENGINE	ENGINE I.D.	APPLICATION INFORMATION	OIL	AIR	CABIN	
					PARTICULATE	CHARCOAL
<b>CHEVROLET [continued]</b>						
<b>2000 [continued]</b>						
<b>VENTURE</b>						
V6 3.4L 207ci	E		150-2015	143-3384	453-2055 ●	N/A
<b>1999</b>						
<b>ASTRO</b>						
V6 4.3L 262ci	W		150-2016	143-3452	N/A	N/A
<b>BLAZER</b>						
V6 4.3L 262ci	W	AF: Exc. Off Road Package	150-2016	143-3452	N/A	N/A
<b>C1500 SUBURBAN</b>						
V8 5.7L 350ci	R	AF: Exc. High Capacity	150-2057	143-3412	N/A	N/A
V8 5.7L 350ci	R	AF: High Capacity	150-2057	143-3396	N/A	N/A
V8 6.5L 395ci	F		150-2056	143-3412	N/A	N/A
<b>C1500 TRUCK</b>						
V8 5.0L 305ci	M	AF: Exc. High Capacity	150-2057	143-3412	N/A	N/A
V8 5.0L 305ci	M	AF: High Capacity	150-2057	143-3396	N/A	N/A
V8 5.7L 350ci	R	AF: Exc. High Capacity	150-2057	143-3412	N/A	N/A
V8 5.7L 350ci	R	AF: High Capacity	150-2057	143-3396	N/A	N/A
<b>C2500 SUBURBAN</b>						
V8 5.7L 350ci	R	AF: Exc. High Capacity	150-2056	143-3412	N/A	N/A
V8 5.7L 350ci	R	AF: High Capacity	150-2056	143-3396	N/A	N/A
V8 6.5L 395ci	F	AF: Exc. High Capacity	150-2056	143-3412	N/A	N/A
V8 7.4L 454ci	J	AF: Exc. High Capacity	150-2056	143-3412	N/A	N/A
V8 7.4L 454ci	J	AF: High Capacity	150-2056	143-3396	N/A	N/A
<b>C2500 TRUCK</b>						
V8 5.7L 350ci	R	AF: Exc. High Capacity	150-2056	143-3412	N/A	N/A
V8 5.7L 350ci	R	AF: High Capacity	150-2056	143-3396	N/A	N/A
V8 6.5L 395ci	F	AF: Exc. High Capacity	150-2056	143-3412	N/A	N/A
V8 7.4L 454ci	J	OF: Exc. High Efficiency; AF: Exc. High Capacity	150-2053	143-3412	N/A	N/A
V8 7.4L 454ci	J	OF: Exc. High Efficiency; AF: High Capacity	150-2053	143-3396	N/A	N/A
V8 7.4L 454ci	J	OF: High Efficiency; AF: Exc. High Capacity	150-2057	143-3412	N/A	N/A
V8 7.4L 454ci	J	OF: High Efficiency; AF: High Capacity	150-2057	143-3396	N/A	N/A
<b>C3500 TRUCK</b>						
V8 5.7L 350ci	R	AF: Exc. High Capacity	150-2056	143-3412	N/A	N/A
V8 5.7L 350ci	R	AF: High Capacity	150-2056	143-3396	N/A	N/A
V8 6.5L 395ci	F	AF: Exc. High Capacity	150-2056	143-3412	N/A	N/A
V8 7.4L 454ci	J	OF: Exc. High Efficiency; AF: Exc. High Capacity	150-2053	143-3412	N/A	N/A





# APPLICATIONS

ENGINE	ENGINE I.D.	APPLICATION INFORMATION	OIL	AIR	CABIN	
					PARTICULATE	CHARCOAL
<b>CHEVROLET [continued]</b>						
<b>1999 [continued]</b>						
<b>C3500 TRUCK [continued]</b>						
V8 7.4L 454ci	J	OF: Exc. High Efficiency; AF: High Capacity	150-2053	143-3396	N/A	N/A
V8 7.4L 454ci	J	OF: High Efficiency; AF: Exc. High Capacity	150-2057	143-3412	N/A	N/A
V8 7.4L 454ci	J	OF: High Efficiency; AF: High Capacity	150-2057	143-3396	N/A	N/A
<b>CAMARO</b>						
V6 3.8L 231ci	K		150-2015	143-3458	N/A	N/A
V8 5.7L 350ci	G		150-2007	143-3458	N/A	N/A
<b>CAVALIER</b>						
L4 2.2L 134ci	4		150-2015	N/A	N/A	N/A
L4 2.4L 146ci	T		150-2007	N/A	N/A	N/A
<b>CORVETTE</b>						
V8 5.7L 350ci	G		150-2007	143-3458	N/A	N/A
<b>EXPRESS 1500</b>						
V6 4.3L 262ci	W		150-2016	143-3458	N/A	N/A
V8 5.0L 305ci	M		150-2056	143-3458	N/A	N/A
V8 5.7L 350ci	R		150-2056	143-3458	N/A	N/A
<b>EXPRESS 2500</b>						
V6 4.3L 262ci	W		150-2016	143-3458	N/A	N/A
V8 5.0L 305ci	M		150-2056	143-3458	N/A	N/A
V8 5.7L 350ci	R		150-2056	143-3458	N/A	N/A
V8 6.5L 395ci	F		150-2056	143-3458	N/A	N/A
<b>EXPRESS 3500</b>						
V8 5.7L 350ci	R		150-2056	143-3458	N/A	N/A
V8 6.5L 395ci	F		150-2056	143-3458	N/A	N/A
V8 7.4L 454ci	J	OF: Exc. High Efficiency	150-2053	143-3458	N/A	N/A
V8 7.4L 454ci	J	OF: High Efficiency	150-2057	143-3458	N/A	N/A
<b>K1500 SUBURBAN</b>						
V8 5.7L 350ci	R	AF: Exc. High Capacity	150-2016	143-3412	N/A	N/A
V8 5.7L 350ci	R	AF: High Capacity	150-2016	143-3396	N/A	N/A
V8 6.5L 395ci	F	AF: Exc. High Capacity	150-2056	143-3412	N/A	N/A
<b>K1500 TRUCK</b>						
V8 5.0L 305ci	M	AF: Exc. High Capacity	150-2016	143-3412	N/A	N/A
V8 5.0L 305ci	M	AF: High Capacity	150-2016	143-3396	N/A	N/A
V8 5.7L 350ci	R	AF: Exc. High Capacity	150-2016	143-3412	N/A	N/A
V8 5.7L 350ci	R	AF: High Capacity	150-2016	143-3396	N/A	N/A
<b>K2500 SUBURBAN</b>						
V8 5.7L 350ci	R	AF: Exc. High Capacity	150-2016	143-3412	N/A	N/A
V8 5.7L 350ci	R	AF: High Capacity	150-2016	143-3396	N/A	N/A



# APPLICATIONS

ENGINE MOTOR	ENGINE I.D.	APPLICATION INFORMATION	OIL	AIR	CABIN	
					PARTICULATE	CHARCOAL
<b>CHEVROLET [continued]</b>						
<b>1999 [continued]</b>						
<b>K2500 SUBURBAN [continued]</b>						
V8 6.5L 395ci	F	AF: Exc. High Capacity	150-2056	143-3412	N/A	N/A
V8 7.4L 454ci	J	AF: Exc. High Capacity	150-2056	143-3412	N/A	N/A
V8 7.4L 454ci	J	AF: High Capacity	150-2056	143-3396	N/A	N/A
<b>K2500 TRUCK</b>						
V8 5.7L 350ci	R	AF: Exc. High Capacity	150-2016	143-3412	N/A	N/A
V8 5.7L 350ci	R	AF: High Capacity	150-2016	143-3396	N/A	N/A
V8 6.5L 395ci	F		150-2056	143-3412	N/A	N/A
V8 7.4L 454ci	J	AF: Exc. High Capacity	150-2056	143-3412	N/A	N/A
V8 7.4L 454ci	J	AF: High Capacity	150-2056	143-3396	N/A	N/A
<b>K3500 TRUCK</b>						
V8 5.7L 350ci	R	AF: Exc. High Capacity	150-2016	143-3412	N/A	N/A
V8 5.7L 350ci	R	AF: High Capacity	150-2016	143-3396	N/A	N/A
V8 6.5L 395ci	F		150-2056	143-3412	N/A	N/A
V8 7.4L 454ci	J	AF: Exc. High Capacity	150-2056	143-3412	N/A	N/A
V8 7.4L 454ci	J	AF: High Capacity	150-2056	143-3396	N/A	N/A
<b>LUMINA</b>						
V6 3.1L 189ci	M		150-2015	143-3384	N/A	N/A
V6 3.8L 231ci	K		150-2015	143-3384	N/A	N/A
<b>MALIBU</b>						
L4 2.4L 146ci	T		150-2007	143-3502	N/A	N/A
V6 3.1L 189ci	J		150-2015	143-3502	N/A	N/A
V6 3.1L 189ci	M		150-2015	143-3502	N/A	N/A
<b>METRO</b>						
L3 1.0L 61ci	6		150-2010	143-3203	N/A	N/A
L4 1.3L 79ci	2		150-2010	143-2069	N/A	N/A
<b>MONTE CARLO</b>						
V6 3.1L 189ci	M		150-2015	143-3384	N/A	N/A
V6 3.8L 231ci	K		150-2015	143-3384	N/A	N/A
<b>P30 VAN</b>						
V6 4.3L 262ci	W		150-2016	143-3487	N/A	N/A
V8 5.7L 350ci	R		150-2016	143-3487	N/A	N/A
V8 6.5L 395ci	F		150-2056	143-3487	N/A	N/A
V8 6.5L 395ci	Y		150-2056	143-3406	N/A	N/A
V8 7.4L 454ci	B		150-2056	143-3396	N/A	N/A
V8 7.4L 454ci	J		150-2056	143-3487	N/A	N/A
<b>PRIZM</b>						
L4 1.8L 110ci	8		150-2000	143-3042	N/A	N/A
<b>S10</b>						
L4 2.2L 134ci	4		150-2015	143-3452	N/A	N/A



# APPLICATIONS

ENGINE	ENGINE I.D.	APPLICATION INFORMATION	OIL	AIR	CABIN	
					PARTICULATE	CHARCOAL
<b>CHEVROLET [continued]</b>						
<b>1999 [continued]</b>						
<b>S10 [continued]</b>						
V6 4.3L 262ci	W		150-2016	143-3452	N/A	N/A
V6 4.3L 262ci	X		150-2016	143-3452	N/A	N/A
<b>SILVERADO 1500</b>						
V6 4.3L 262ci	W	AF: Exc. High Capacity	150-2016	143-3435	453-2024 ●	454-2024 ●
V6 4.3L 262ci	W	AF: High Capacity	150-2016	143-3436	453-2024 ●	454-2024 ●
V8 4.8L 294ci	V	AF: Exc. High Capacity	150-2007	143-3435	453-2024 ●	454-2024 ●
V8 4.8L 294ci	V	AF: High Capacity	150-2007	143-3436	453-2024 ●	454-2024 ●
V8 5.3L 325ci	T	AF: Exc. High Capacity	150-2007	143-3435	453-2024 ●	454-2024 ●
V8 5.3L 325ci	T	AF: High Capacity	150-2007	143-3436	453-2024 ●	454-2024 ●
<b>SILVERADO 2500</b>						
V8 5.3L 325ci	T	AF: Exc. High Capacity	150-2007	143-3435	453-2024 ●	454-2024 ●
V8 5.3L 325ci	T	AF: High Capacity	150-2007	143-3436	453-2024 ●	454-2024 ●
V8 6.0L 364ci	U		150-2007	143-3436	453-2024 ●	454-2024 ●
<b>TAHOE</b>						
V8 5.7L 350ci	R	OF: 4WD; AF: High Capacity	150-2016	143-3396	N/A	N/A
V8 5.7L 350ci	R	OF: RWD; AF: Exc. High Capacity	150-2056	143-3412	N/A	N/A
V8 6.5L 395ci	S	AF: Exc. High Capacity	150-2056	143-3412	N/A	N/A
<b>TRACKER</b>						
L4 1.6L 98ci	6		150-2000	143-3206	N/A	N/A
L4 2.0L 122ci	C		150-2000	143-3206	N/A	N/A
<b>VENTURE</b>						
V6 3.4L 207ci	E		150-2015	143-3384	453-2055 ●	N/A
<b>1998</b>						
<b>ASTRO</b>						
V6 4.3L 262ci	W		150-2016	143-3452	N/A	N/A
<b>BLAZER</b>						
V6 4.3L 262ci	W	AF: Exc. Off Road Package	150-2016	143-3452	N/A	N/A
<b>C1500 SUBURBAN</b>						
V8 5.7L 350ci	R	AF: Exc. High Capacity	150-2056	143-3412	N/A	N/A
V8 5.7L 350ci	R	AF: High Capacity	150-2056	143-3396	N/A	N/A
V8 6.5L 395ci	F		150-2056	143-3412	N/A	N/A
<b>C1500 TRUCK</b>						
V6 4.3L 262ci	W	AF: Exc. High Capacity	150-2016	143-3412	N/A	N/A
V6 4.3L 262ci	W	AF: High Capacity	150-2016	143-3396	N/A	N/A
V8 5.0L 305ci	M	AF: Exc. High Capacity	150-2057	143-3412	N/A	N/A
V8 5.0L 305ci	M	AF: High Capacity	150-2057	143-3396	N/A	N/A
V8 5.7L 350ci	R	AF: Exc. High Capacity	150-2057	143-3412	N/A	N/A



# APPLICATIONS

ENGINE	ENGINE I.D.	APPLICATION INFORMATION	OIL	AIR	CABIN	
					PARTICULATE	CHARCOAL
<b>CHEVROLET [continued]</b>						
<b>1998 [continued]</b>						
<b>C1500 TRUCK [continued]</b>						
V8 5.7L 350ci	R	AF: High Capacity	150-2057	143-3396	N/A	N/A
V8 6.5L 395ci	F	AF: Exc. High Capacity	150-2056	143-3412	N/A	N/A
<b>C2500 SUBURBAN</b>						
V8 5.7L 350ci	R	AF: Exc. High Capacity	150-2056	143-3412	N/A	N/A
V8 5.7L 350ci	R	AF: High Capacity	150-2056	143-3396	N/A	N/A
V8 6.5L 395ci	F	AF: Exc. High Capacity	150-2056	143-3412	N/A	N/A
V8 7.4L 454ci	J	AF: Exc. High Capacity	150-2056	143-3412	N/A	N/A
V8 7.4L 454ci	J	AF: High Capacity	150-2056	143-3396	N/A	N/A
<b>C2500 TRUCK</b>						
V8 5.0L 305ci	M	AF: Exc. High Capacity	150-2056	143-3412	N/A	N/A
V8 5.0L 305ci	M	AF: High Capacity	150-2056	143-3396	N/A	N/A
V8 5.7L 350ci	R	AF: Exc. High Capacity	150-2056	143-3412	N/A	N/A
V8 5.7L 350ci	R	AF: High Capacity	150-2056	143-3396	N/A	N/A
V8 6.5L 395ci	S		150-2056	143-3412	N/A	N/A
V8 6.5L 395ci	F	AF: Exc. High Capacity	150-2056	143-3412	N/A	N/A
V8 7.4L 454ci	J	OF: Exc. High Efficiency; AF: Exc. High Capacity	150-2053	143-3412	N/A	N/A
V8 7.4L 454ci	J	OF: Exc. High Efficiency; AF: High Capacity	150-2053	143-3396	N/A	N/A
V8 7.4L 454ci	J	OF: High Efficiency; AF: Exc. High Capacity	150-2057	143-3412	N/A	N/A
V8 7.4L 454ci	J	OF: High Efficiency; AF: High Capacity	150-2057	143-3396	N/A	N/A
<b>C3500 TRUCK</b>						
V8 5.7L 350ci	R	AF: Exc. High Capacity	150-2056	143-3412	N/A	N/A
V8 6.5L 395ci	F	AF: Exc. High Capacity	150-2056	143-3412	N/A	N/A
V8 7.4L 454ci	J	OF: Exc. High Efficiency; AF: Exc. High Capacity	150-2053	143-3412	N/A	N/A
V8 7.4L 454ci	J	OF: Exc. High Efficiency; AF: High Capacity	150-2053	143-3396	N/A	N/A
V8 7.4L 454ci	J	OF: High Efficiency; AF: Exc. High Capacity	150-2057	143-3412	N/A	N/A
V8 7.4L 454ci	J	OF: High Efficiency; AF: High Capacity	150-2057	143-3396	N/A	N/A
<b>CAMARO</b>						
V6 3.8L 231ci	K		150-2015	143-3458	N/A	N/A
V8 5.7L 350ci	G		150-2007	143-3458	N/A	N/A
<b>CAVALIER</b>						
L4 2.2L 134ci	4		150-2015	N/A	N/A	N/A
L4 2.4L 146ci	T		150-2007	N/A	N/A	N/A



# APPLICATIONS

ENGINE	ENGINE I.D.	APPLICATION INFORMATION	OIL	AIR	CABIN	
					PARTICULATE	CHARCOAL
<b>CHEVROLET [continued]</b>						
<b>1998 [continued]</b>						
<b>CORVETTE</b>						
V8 5.7L 350ci	G		150-2007	143-3458	N/A	N/A
<b>EXPRESS 1500</b>						
V6 4.3L 262ci	W		150-2016	143-3458	N/A	N/A
V8 5.0L 305ci	M		150-2056	143-3458	N/A	N/A
V8 5.7L 350ci	R		150-2056	143-3458	N/A	N/A
<b>EXPRESS 2500</b>						
V6 4.3L 262ci	W		150-2016	143-3458	N/A	N/A
V8 5.0L 305ci	M		150-2056	143-3458	N/A	N/A
V8 5.7L 350ci	R		150-2056	143-3458	N/A	N/A
V8 6.5L 395ci	F		150-2056	143-3458	N/A	N/A
<b>EXPRESS 3500</b>						
V8 5.7L 350ci	R		150-2056	143-3458	N/A	N/A
V8 6.5L 395ci	F		150-2056	143-3458	N/A	N/A
V8 7.4L 454ci	J		150-2056	143-3458	N/A	N/A
<b>K1500 SUBURBAN</b>						
V8 5.7L 350ci	R	AF: Exc. High Capacity	150-2016	143-3412	N/A	N/A
V8 5.7L 350ci	R	AF: High Capacity	150-2016	143-3396	N/A	N/A
V8 6.5L 395ci	F	AF: Exc. High Capacity	150-2056	143-3412	N/A	N/A
<b>K1500 TRUCK</b>						
V6 4.3L 262ci	W	AF: Exc. High Capacity	150-2016	143-3412	N/A	N/A
V6 4.3L 262ci	W	AF: High Capacity	150-2016	143-3396	N/A	N/A
V8 5.0L 305ci	M	AF: Exc. High Capacity	150-2016	143-3412	N/A	N/A
V8 5.0L 305ci	M	AF: High Capacity	150-2016	143-3396	N/A	N/A
V8 5.7L 350ci	R	AF: Exc. High Capacity	150-2016	143-3412	N/A	N/A
V8 5.7L 350ci	R	AF: High Capacity	150-2016	143-3396	N/A	N/A
V8 6.5L 395ci	F		150-2056	143-3412	N/A	N/A
V8 6.5L 395ci	S		150-2056	143-3412	N/A	N/A
<b>K2500 SUBURBAN</b>						
V8 5.7L 350ci	R	AF: Exc. High Capacity	150-2016	143-3412	N/A	N/A
V8 5.7L 350ci	R	AF: High Capacity	150-2016	143-3396	N/A	N/A
V8 6.5L 395ci	F	AF: Exc. High Capacity	150-2056	143-3412	N/A	N/A
V8 7.4L 454ci	J	AF: Exc. High Capacity	150-2056	143-3412	N/A	N/A
V8 7.4L 454ci	J	AF: High Capacity	150-2056	143-3396	N/A	N/A
<b>K2500 TRUCK</b>						
V8 5.0L 305ci	M	AF: Exc. High Capacity	150-2016	143-3412	N/A	N/A
V8 5.0L 305ci	M	AF: High Capacity	150-2016	143-3396	N/A	N/A
V8 5.7L 350ci	R	AF: Exc. High Capacity	150-2016	143-3412	N/A	N/A
V8 5.7L 350ci	R	AF: High Capacity	150-2016	143-3396	N/A	N/A



# APPLICATIONS

ENGINE	ENGINE I.D.	APPLICATION INFORMATION	OIL	AIR	CABIN	
					PARTICULATE	CHARCOAL
<b>CHEVROLET [continued]</b>						
<b>1998 [continued]</b>						
<b>K2500 TRUCK [continued]</b>						
V8 6.5L 395ci	F		150-2056	143-3412	N/A	N/A
V8 6.5L 395ci	S		150-2056	143-3412	N/A	N/A
V8 7.4L 454ci	J	AF: Exc. High Capacity	150-2056	143-3412	N/A	N/A
V8 7.4L 454ci	J	AF: High Capacity	150-2056	143-3396	N/A	N/A
<b>K3500 TRUCK</b>						
V8 5.7L 350ci	R	AF: Exc. High Capacity	150-2016	143-3412	N/A	N/A
V8 5.7L 350ci	R	AF: High Capacity	150-2016	143-3396	N/A	N/A
V8 6.5L 395ci	F		150-2056	143-3412	N/A	N/A
V8 7.4L 454ci	J	AF: Exc. High Capacity	150-2056	143-3412	N/A	N/A
V8 7.4L 454ci	J	AF: High Capacity	150-2056	143-3396	N/A	N/A
<b>LUMINA</b>						
V6 3.1L 189ci	M		150-2015	143-3384	N/A	N/A
V6 3.8L 231ci	K		150-2015	143-3384	N/A	N/A
<b>MALIBU</b>						
L4 2.4L 146ci	T		150-2007	143-3502	N/A	N/A
V6 3.1L 189ci	M		150-2015	143-3502	N/A	N/A
<b>METRO</b>						
L3 1.0L 61ci	6		150-2010	143-3203	N/A	N/A
L4 1.3L 79ci	2		150-2010	143-2069	N/A	N/A
<b>MONTE CARLO</b>						
V6 3.1L 189ci	M		150-2015	143-3384	N/A	N/A
V6 3.8L 231ci	K		150-2015	143-3384	N/A	N/A
<b>P30 VAN</b>						
V6 4.3L 262ci	W		150-2016	143-3487	N/A	N/A
V8 5.7L 350ci	R		150-2016	143-3487	N/A	N/A
V8 6.5L 395ci	F		150-2056	143-3487	N/A	N/A
V8 6.5L 395ci	Y		150-2056	143-3406	N/A	N/A
V8 7.4L 454ci	B		150-2056	143-3396	N/A	N/A
V8 7.4L 454ci	J		150-2056	143-3487	N/A	N/A
<b>PRIZM</b>						
L4 1.8L 110ci	8		150-2000	143-3042	N/A	N/A
<b>S10</b>						
L4 2.2L 134ci	4		150-2015	143-3452	N/A	N/A
V6 4.3L 262ci	W		150-2016	143-3452	N/A	N/A
V6 4.3L 262ci	X		150-2016	143-3452	N/A	N/A
<b>TAHOE</b>						
V8 5.7L 350ci	R	OF: 4WD; AF: High Capacity	150-2016	143-3396	N/A	N/A
V8 5.7L 350ci	R	OF: RWD; AF: Exc. High Capacity	150-2056	143-3412	N/A	N/A
V8 6.5L 395ci	S	AF: Exc. High Capacity	150-2056	143-3412	N/A	N/A



# APPLICATIONS

ENGINE	ENGINE I.D.	APPLICATION INFORMATION	OIL	AIR	CABIN	
					PARTICULATE	CHARCOAL
<b>CHEVROLET [continued]</b>						
<b>1998 [continued]</b>						
<b>TRACKER</b>						
L4 1.6L 98ci	6		N/A	143-3208	N/A	N/A
<b>VENTURE</b>						
V6 3.4L 207ci	E		150-2015	143-3384	453-2055 •	N/A
<b>1997</b>						
<b>ASTRO</b>						
V6 4.3L 262ci	W		150-2016	143-3452	N/A	N/A
<b>BLAZER</b>						
V6 4.3L 262ci	W	AF: Exc. Off Road Package	150-2016	143-3452	N/A	N/A
<b>C1500 SUBURBAN</b>						
V8 5.7L 350ci	R	AF: Exc. High Capacity	150-2056	143-3412	N/A	N/A
V8 5.7L 350ci	R	AF: High Capacity	150-2056	143-3396	N/A	N/A
V8 6.5L 395ci	F		150-2056	143-3412	N/A	N/A
<b>C1500 TRUCK</b>						
V6 4.3L 262ci	W	AF: Exc. High Capacity	150-2016	143-3412	N/A	N/A
V6 4.3L 262ci	W	AF: High Capacity	150-2016	143-3396	N/A	N/A
V8 5.0L 305ci	M	AF: Exc. High Capacity	150-2057	143-3412	N/A	N/A
V8 5.0L 305ci	M	AF: High Capacity	150-2057	143-3396	N/A	N/A
V8 5.7L 350ci	R	AF: Exc. High Capacity	150-2056	143-3412	N/A	N/A
V8 5.7L 350ci	R	AF: High Capacity	150-2056	143-3396	N/A	N/A
V8 6.5L 395ci	F	AF: Exc. High Capacity	150-2056	143-3412	N/A	N/A
<b>C2500 SUBURBAN</b>						
V8 5.7L 350ci	R	AF: Exc. High Capacity	150-2056	143-3412	N/A	N/A
V8 5.7L 350ci	R	AF: High Capacity	150-2056	143-3396	N/A	N/A
V8 6.5L 395ci	F	AF: Exc. High Capacity	150-2056	143-3412	N/A	N/A
V8 7.4L 454ci	J	AF: Exc. High Capacity	150-2056	143-3412	N/A	N/A
V8 7.4L 454ci	J	AF: High Capacity	150-2056	143-3396	N/A	N/A
<b>C2500 TRUCK</b>						
V8 5.0L 305ci	M	AF: Exc. High Capacity	150-2056	143-3412	N/A	N/A
V8 5.0L 305ci	M	AF: High Capacity	150-2056	143-3396	N/A	N/A
V8 5.7L 350ci	R	AF: Exc. High Capacity	150-2056	143-3412	N/A	N/A
V8 5.7L 350ci	R	AF: High Capacity	150-2056	143-3396	N/A	N/A
V8 6.5L 395ci	S		150-2056	143-3412	N/A	N/A
V8 6.5L 395ci	F	AF: Exc. High Capacity	150-2056	143-3412	N/A	N/A
V8 7.4L 454ci	J	AF: Exc. High Capacity	150-2056	143-3412	N/A	N/A
V8 7.4L 454ci	J	AF: High Capacity	150-2056	143-3396	N/A	N/A
<b>C3500 TRUCK</b>						
V8 5.7L 350ci	R	AF: Exc. High Capacity	150-2056	143-3412	N/A	N/A
V8 5.7L 350ci	R	AF: High Capacity	150-2056	143-3396	N/A	N/A



# APPLICATIONS

ENGINE	ENGINE I.D.	APPLICATION INFORMATION	OIL	AIR	CABIN	
					PARTICULATE	CHARCOAL
<b>CHEVROLET [continued]</b>						
<b>1997 [continued]</b>						
<b>C3500 TRUCK [continued]</b>						
V8 6.5L 395ci	F	AF: Exc. High Capacity	150-2056	143-3412	N/A	N/A
V8 7.4L 454ci	J	AF: Exc. High Capacity	150-2056	143-3412	N/A	N/A
V8 7.4L 454ci	J	AF: High Capacity	150-2056	143-3396	N/A	N/A
<b>CAMARO</b>						
V6 3.8L 231ci	K		150-2015	143-3452	N/A	N/A
V8 5.7L 350ci	P		150-2053	143-3452	N/A	N/A
<b>CAVALIER</b>						
L4 2.2L 134ci	4		150-2015	N/A	N/A	N/A
L4 2.4L 146ci	T		150-2007	N/A	N/A	N/A
<b>CORVETTE</b>						
V8 5.7L 350ci	G		150-2007	143-3458	N/A	N/A
<b>EXPRESS 1500</b>						
V6 4.3L 262ci	W		150-2056	143-3458	N/A	N/A
V8 5.0L 305ci	M		150-2056	143-3458	N/A	N/A
V8 5.7L 350ci	R		150-2056	143-3458	N/A	N/A
<b>EXPRESS 2500</b>						
V6 4.3L 262ci	W		150-2016	143-3458	N/A	N/A
V8 5.0L 305ci	M		150-2056	143-3458	N/A	N/A
V8 5.7L 350ci	R		150-2056	143-3458	N/A	N/A
V8 6.5L 395ci	F		150-2056	143-3458	N/A	N/A
<b>EXPRESS 3500</b>						
V8 5.7L 350ci	R		150-2056	143-3458	N/A	N/A
V8 6.5L 395ci	F		150-2056	143-3458	N/A	N/A
V8 7.4L 454ci	J		150-2056	143-3458	N/A	N/A
<b>K1500 SUBURBAN</b>						
V8 5.7L 350ci	R	AF: Exc. High Capacity	150-2016	143-3412	N/A	N/A
V8 5.7L 350ci	R	AF: High Capacity	150-2016	143-3396	N/A	N/A
V8 6.5L 395ci	F	AF: Exc. High Capacity	150-2056	143-3412	N/A	N/A
<b>K1500 TRUCK</b>						
V6 4.3L 262ci	W	AF: Exc. High Capacity	150-2016	143-3412	N/A	N/A
V6 4.3L 262ci	W	AF: High Capacity	150-2016	143-3396	N/A	N/A
V8 5.0L 305ci	M	AF: Exc. High Capacity	150-2016	143-3412	N/A	N/A
V8 5.0L 305ci	M	AF: High Capacity	150-2016	143-3396	N/A	N/A
V8 5.7L 350ci	R	AF: Exc. High Capacity	150-2016	143-3412	N/A	N/A
V8 5.7L 350ci	R	AF: High Capacity	150-2016	143-3396	N/A	N/A
V8 6.5L 395ci	F		150-2056	143-3412	N/A	N/A
V8 6.5L 395ci	S		150-2056	143-3412	N/A	N/A
<b>K2500 SUBURBAN</b>						
V8 5.7L 350ci	R	AF: Exc. High Capacity	150-2016	143-3412	N/A	N/A





# APPLICATIONS

ENGINE	ENGINE I.D.	APPLICATION INFORMATION	OIL	AIR	CABIN	
					PARTICULATE	CHARCOAL
<b>CHEVROLET [continued]</b>						
<b>1997 [continued]</b>						
<b>K2500 SUBURBAN [continued]</b>						
V8 5.7L 350ci	R	AF: High Capacity	150-2016	143-3396	N/A	N/A
V8 6.5L 395ci	F	AF: Exc. High Capacity	150-2056	143-3412	N/A	N/A
V8 7.4L 454ci	J	AF: Exc. High Capacity	150-2056	143-3412	N/A	N/A
V8 7.4L 454ci	J	AF: High Capacity	150-2056	143-3396	N/A	N/A
<b>K2500 TRUCK</b>						
V8 5.7L 350ci	R	AF: Exc. High Capacity	150-2016	143-3412	N/A	N/A
V8 5.7L 350ci	R	AF: High Capacity	150-2016	143-3396	N/A	N/A
V8 6.5L 395ci	F		150-2056	143-3412	N/A	N/A
V8 6.5L 395ci	S		150-2056	143-3412	N/A	N/A
V8 7.4L 454ci	J	AF: Exc. High Capacity	150-2056	143-3412	N/A	N/A
V8 7.4L 454ci	J	AF: High Capacity	150-2056	143-3396	N/A	N/A
<b>K3500 TRUCK</b>						
V8 5.7L 350ci	R	AF: Exc. High Capacity	150-2016	143-3412	N/A	N/A
V8 5.7L 350ci	R	AF: High Capacity	150-2016	143-3396	N/A	N/A
V8 6.5L 395ci	F		150-2056	143-3412	N/A	N/A
V8 7.4L 454ci	J	AF: Exc. High Capacity	150-2056	143-3412	N/A	N/A
V8 7.4L 454ci	J	AF: High Capacity	150-2056	143-3396	N/A	N/A
<b>LUMINA</b>						
V6 3.1L 189ci	M		150-2015	143-3384	N/A	N/A
V6 3.4L 207ci	X		150-2016	143-3384	N/A	N/A
<b>MALIBU</b>						
L4 2.4L 146ci	T		150-2007	143-3502	N/A	N/A
V6 3.1L 189ci	M		150-2015	143-3502	N/A	N/A
<b>MONTE CARLO</b>						
V6 3.1L 189ci	M		150-2015	143-3384	N/A	N/A
V6 3.4L 207ci	X		150-2016	143-3384	N/A	N/A
<b>P30 VAN</b>						
V6 4.3L 262ci	W		150-2016	143-3487	N/A	N/A
V8 5.7L 350ci	R		150-2016	143-3487	N/A	N/A
V8 6.5L 395ci	F		150-2056	143-3487	N/A	N/A
V8 6.5L 395ci	Y		150-2056	143-3406	N/A	N/A
V8 7.4L 454ci	J		150-2056	143-3487	N/A	N/A
V8 7.4L 454ci	N		150-2056	143-3409	N/A	N/A
<b>S10</b>						
L4 2.2L 134ci	4		150-2015	143-3452	N/A	N/A
V6 4.3L 262ci	W		150-2016	143-3452	N/A	N/A
V6 4.3L 262ci	X		150-2016	143-3452	N/A	N/A
<b>TAHOE</b>						
V8 5.7L 350ci	R	OF: 4WD; AF: High Capacity	150-2016	143-3396	N/A	N/A



# APPLICATIONS

ENGINE	ENGINE I.D.	APPLICATION INFORMATION	OIL	AIR	CABIN	
					PARTICULATE	CHARCOAL
<b>CHEVROLET [continued]</b>						
<b>1997 [continued]</b>						
<b>TAHOE [continued]</b>						
V8 5.7L 350ci	R	OF: RWD; AF: Exc. High Capacity	150-2056	143-3412	N/A	N/A
V8 6.5L 395ci	S		150-2056	143-3412	N/A	N/A
<b>VENTURE</b>						
V6 3.4L 207ci	E		150-2015	143-3384	453-2055 ●	N/A
<b>1996</b>						
<b>ASTRO</b>						
V6 4.3L 262ci	W		150-2016	143-3452	N/A	N/A
<b>BERETTA</b>						
L4 2.2L 134ci	4		150-2015	N/A	N/A	N/A
V6 3.1L 189ci	M		150-2015	N/A	N/A	N/A
<b>BLAZER</b>						
V6 4.3L 262ci	W		150-2016	143-3452	N/A	N/A
<b>C1500 SUBURBAN</b>						
V8 5.7L 350ci	R	AF: Exc. High Capacity	150-2056	143-3412	N/A	N/A
V8 5.7L 350ci	R	AF: High Capacity	150-2056	143-3396	N/A	N/A
V8 6.5L 395ci	F		150-2056	143-3487	N/A	N/A
<b>C1500 TRUCK</b>						
V6 4.3L 262ci	W	AF: Exc. High Capacity	150-2016	143-3412	N/A	N/A
V6 4.3L 262ci	W	AF: High Capacity	150-2016	143-3396	N/A	N/A
V8 5.0L 305ci	M	AF: Exc. High Capacity	150-2056	143-3412	N/A	N/A
V8 5.0L 305ci	M	AF: High Capacity	150-2056	143-3396	N/A	N/A
V8 5.7L 350ci	R	AF: Exc. High Capacity	150-2056	143-3412	N/A	N/A
V8 5.7L 350ci	R	AF: High Capacity	150-2056	143-3396	N/A	N/A
V8 6.5L 395ci	S		150-2056	143-3487	N/A	N/A
<b>C2500 SUBURBAN</b>						
V8 5.7L 350ci	R	AF: Exc. High Capacity	150-2056	143-3412	N/A	N/A
V8 5.7L 350ci	R	AF: High Capacity	150-2056	143-3396	N/A	N/A
V8 6.5L 395ci	F		150-2056	143-3487	N/A	N/A
V8 7.4L 454ci	J	AF: Exc. High Capacity	150-2056	143-3412	N/A	N/A
V8 7.4L 454ci	J	AF: High Capacity	150-2056	143-3396	N/A	N/A
<b>C2500 TRUCK</b>						
V8 5.0L 305ci	M	AF: Exc. High Capacity	150-2056	143-3412	N/A	N/A
V8 5.0L 305ci	M	AF: High Capacity	150-2056	143-3396	N/A	N/A
V8 5.7L 350ci	R	AF: Exc. High Capacity	150-2056	143-3412	N/A	N/A
V8 5.7L 350ci	R	AF: High Capacity	150-2056	143-3396	N/A	N/A
V8 6.5L 395ci	F		150-2056	143-3487	N/A	N/A
V8 6.5L 395ci	S		150-2056	143-3487	N/A	N/A
V8 7.4L 454ci	J	AF: Exc. High Capacity	150-2056	143-3412	N/A	N/A
V8 7.4L 454ci	J	AF: High Capacity	150-2056	143-3396	N/A	N/A



# APPLICATIONS

ENGINE	ENGINE I.D.	APPLICATION INFORMATION	OIL	AIR	CABIN	
					PARTICULATE	CHARCOAL
<b>CHEVROLET [continued]</b>						
<b>1996 [continued]</b>						
<b>C3500 TRUCK</b>						
V8 5.7L 350ci	R	AF: Exc. High Capacity	150-2056	143-3412	N/A	N/A
V8 5.7L 350ci	R	AF: High Capacity	150-2056	143-3396	N/A	N/A
V8 6.5L 395ci	F		150-2056	143-3487	N/A	N/A
V8 7.4L 454ci	J	AF: Exc. High Capacity	150-2056	143-3412	N/A	N/A
V8 7.4L 454ci	J	AF: High Capacity	150-2056	143-3396	N/A	N/A
<b>CAMARO</b>						
V6 3.8L 231ci	K		150-2015	143-3452	N/A	N/A
V8 5.7L 350ci	P		150-2053	143-3452	N/A	N/A
<b>CAPRICE</b>						
V8 4.3L 265ci	W		150-2016	143-3365	N/A	N/A
V8 5.7L 350ci	P		150-2016	143-3365	N/A	N/A
<b>CAVALIER</b>						
L4 2.2L 134ci	4		150-2015	N/A	N/A	N/A
L4 2.4L 146ci	T		150-2007	N/A	N/A	N/A
<b>CORSICA</b>						
L4 2.2L 134ci	4		150-2015	N/A	N/A	N/A
V6 3.1L 189ci	M		150-2015	N/A	N/A	N/A
<b>CORVETTE</b>						
V8 5.7L 350ci	5		150-2016	143-3393	N/A	N/A
V8 5.7L 350ci	P		150-2016	143-3393	N/A	N/A
<b>EXPRESS 1500</b>						
V6 4.3L 262ci	W		150-2056	143-3458	N/A	N/A
V8 5.0L 305ci	M		150-2056	143-3458	N/A	N/A
V8 5.7L 350ci	R		150-2056	143-3458	N/A	N/A
<b>EXPRESS 2500</b>						
V6 4.3L 262ci	W		150-2016	143-3458	N/A	N/A
V8 5.0L 305ci	H		150-2056	143-3458	N/A	N/A
V8 5.0L 305ci	M		150-2056	143-3458	N/A	N/A
V8 5.7L 350ci	R		150-2056	143-3458	N/A	N/A
V8 6.5L 395ci	F		150-2056	143-3458	N/A	N/A
<b>EXPRESS 3500</b>						
V8 5.7L 350ci	R		150-2056	143-3458	N/A	N/A
V8 6.5L 395ci	F		150-2056	143-3458	N/A	N/A
V8 7.4L 454ci	J		150-2056	143-3458	N/A	N/A
<b>G30 VAN</b>						
V6 4.3L 262ci	Z		150-2056	143-3404	N/A	N/A
V8 5.7L 350ci	K		150-2056	143-3404	N/A	N/A
V8 6.5L 395ci	Y		150-2056	143-3406	N/A	N/A



# APPLICATIONS

ENGINE	ENGINE I.D.	APPLICATION INFORMATION	OIL	AIR	CABIN	
					PARTICULATE	CHARCOAL
<b>CHEVROLET [continued]</b>						
<b>1996 [continued]</b>						
<b>G30 VAN [continued]</b>						
V8 7.4L 454ci	N		150-2056	143-3409	N/A	N/A
<b>IMPALA</b>						
V8 5.7L 350ci	P		150-2016	143-3365	N/A	N/A
<b>K1500 SUBURBAN</b>						
V8 5.7L 350ci	R	AF: Exc. High Capacity	150-2056	143-3412	N/A	N/A
V8 5.7L 350ci	R	AF: High Capacity	150-2056	143-3396	N/A	N/A
V8 6.5L 395ci	F		150-2056	143-3487	N/A	N/A
<b>K1500 TRUCK</b>						
V6 4.3L 262ci	W	AF: Exc. High Capacity	150-2016	143-3412	N/A	N/A
V6 4.3L 262ci	W	AF: High Capacity	150-2016	143-3396	N/A	N/A
V8 5.0L 305ci	M	AF: Exc. High Capacity	150-2056	143-3412	N/A	N/A
V8 5.0L 305ci	M	AF: High Capacity	150-2056	143-3396	N/A	N/A
V8 5.7L 350ci	R	AF: Exc. High Capacity	150-2056	143-3412	N/A	N/A
V8 5.7L 350ci	R	AF: High Capacity	150-2056	143-3396	N/A	N/A
V8 6.5L 395ci	S		150-2056	143-3487	N/A	N/A
<b>K2500 SUBURBAN</b>						
V8 5.7L 350ci	R	AF: Exc. High Capacity	150-2056	143-3412	N/A	N/A
V8 5.7L 350ci	R	AF: High Capacity	150-2056	143-3396	N/A	N/A
V8 6.5L 395ci	F		150-2056	143-3487	N/A	N/A
V8 7.4L 454ci	J	AF: Exc. High Capacity	150-2056	143-3412	N/A	N/A
V8 7.4L 454ci	J	AF: High Capacity	150-2056	143-3396	N/A	N/A
<b>K2500 TRUCK</b>						
V8 5.7L 350ci	R	AF: Exc. High Capacity	150-2056	143-3412	N/A	N/A
V8 5.7L 350ci	R	AF: High Capacity	150-2056	143-3396	N/A	N/A
V8 6.5L 395ci	F		150-2056	143-3487	N/A	N/A
V8 6.5L 395ci	S		150-2056	143-3487	N/A	N/A
V8 7.4L 454ci	J	AF: Exc. High Capacity	150-2056	143-3412	N/A	N/A
V8 7.4L 454ci	J	AF: High Capacity	150-2056	143-3396	N/A	N/A
<b>K3500 TRUCK</b>						
V8 5.7L 350ci	R	AF: Exc. High Capacity	150-2056	143-3412	N/A	N/A
V8 5.7L 350ci	R	AF: High Capacity	150-2056	143-3396	N/A	N/A
V8 6.5L 395ci	F		150-2056	143-3487	N/A	N/A
V8 7.4L 454ci	J	AF: Exc. High Capacity	150-2056	143-3412	N/A	N/A
V8 7.4L 454ci	J	AF: High Capacity	150-2056	143-3396	N/A	N/A
<b>LUMINA</b>						
V6 3.1L 189ci	M		150-2015	143-3384	N/A	N/A
V6 3.4L 207ci	X		150-2016	143-3384	N/A	N/A
<b>LUMINA APV</b>						
V6 3.4L 207ci	E		150-2015	N/A	N/A	N/A



# APPLICATIONS

ENGINE	ENGINE I.D.	APPLICATION INFORMATION	OIL	AIR	CABIN	
					PARTICULATE	CHARCOAL
<b>CHEVROLET [continued]</b>						
<b>1996 [continued]</b>						
<b>MONTE CARLO</b>						
V6 3.1L 189ci	M		150-2015	143-3384	N/A	N/A
V6 3.4L 207ci	X		150-2016	143-3384	N/A	N/A
<b>P30 VAN</b>						
V6 4.3L 262ci	W		150-2016	143-3487	N/A	N/A
V8 5.7L 350ci	K		150-2016	143-3404	N/A	N/A
V8 5.7L 350ci	R		150-2016	143-3487	N/A	N/A
V8 6.5L 395ci	F		150-2056	143-3487	N/A	N/A
V8 6.5L 395ci	Y		150-2056	143-3406	N/A	N/A
V8 7.4L 454ci	J		150-2056	143-3487	N/A	N/A
V8 7.4L 454ci	N		150-2056	143-3409	N/A	N/A
<b>S10</b>						
L4 2.2L 134ci	4		150-2015	143-3452	N/A	N/A
V6 4.3L 262ci	W		150-2016	143-3452	N/A	N/A
V6 4.3L 262ci	X		150-2016	143-3452	N/A	N/A
<b>TAHOE</b>						
V8 5.7L 350ci	R	AF: Exc. High Capacity	150-2056	143-3412	N/A	N/A
V8 5.7L 350ci	R	AF: High Capacity	150-2056	143-3396	N/A	N/A
V8 6.5L 395ci	S		150-2056	143-3487	N/A	N/A
<b>1995</b>						
<b>ASTRO</b>						
V6 4.3L 262ci	W		150-2016	143-3452	N/A	N/A
<b>BERETTA</b>						
L4 2.2L 134ci	4		150-2015	N/A	N/A	N/A
V6 3.1L 189ci	M		150-2015	N/A	N/A	N/A
<b>BLAZER</b>						
V6 4.3L 262ci	W		150-2016	143-3452	N/A	N/A
<b>C1500 SUBURBAN</b>						
V8 5.7L 350ci	K		150-2056	143-3409	N/A	N/A
V8 6.5L 395ci	F		150-2056	143-3487	N/A	N/A
<b>C1500 TRUCK</b>						
V6 4.3L 262ci	Z		150-2016	143-3404	N/A	N/A
V8 5.0L 305ci	H		150-2056	143-3409	N/A	N/A
V8 5.7L 350ci	K		150-2056	143-3409	N/A	N/A
V8 6.5L 395ci	P		150-2056	143-3406	N/A	N/A
V8 6.5L 395ci	S		150-2056	143-3487	N/A	N/A
<b>C2500 SUBURBAN</b>						
V8 5.7L 350ci	K		150-2056	143-3409	N/A	N/A
V8 6.5L 395ci	F		150-2056	143-3487	N/A	N/A



# APPLICATIONS

ENGINE	ENGINE I.D.	APPLICATION INFORMATION	OIL	AIR	CABIN	
					PARTICULATE	CHARCOAL
<b>CHEVROLET [continued]</b>						
<b>1995 [continued]</b>						
<b>C2500 SUBURBAN [continued]</b>						
V8 7.4L 454ci	N		150-2056	143-3409	N/A	N/A
<b>C2500 TRUCK</b>						
V6 4.3L 262ci	Z		150-2016	143-3404	N/A	N/A
V8 5.0L 305ci	H		150-2056	143-3409	N/A	N/A
V8 5.7L 350ci	K		150-2056	143-3409	N/A	N/A
V8 6.5L 395ci	F		150-2056	143-3487	N/A	N/A
V8 6.5L 395ci	P		150-2056	143-3406	N/A	N/A
V8 6.5L 395ci	S		150-2056	143-3487	N/A	N/A
V8 7.4L 454ci	N		150-2056	143-3409	N/A	N/A
<b>C3500 TRUCK</b>						
V8 5.7L 350ci	K		150-2056	143-3409	N/A	N/A
V8 6.5L 395ci	F		150-2056	143-3487	N/A	N/A
V8 7.4L 454ci	N		150-2056	143-3409	N/A	N/A
<b>CAMARO</b>						
V6 3.4L 207ci	S		150-2015	143-3452	N/A	N/A
V6 3.8L 231ci	K		150-2015	143-3452	N/A	N/A
V8 5.7L 350ci	P		150-2053	143-3452	N/A	N/A
<b>CAPRICE</b>						
V8 4.3L 265ci	W		150-2016	143-3365	N/A	N/A
V8 5.7L 350ci	P		150-2016	143-3365	N/A	N/A
<b>CAVALIER</b>						
L4 2.2L 134ci	4		150-2015	N/A	N/A	N/A
L4 2.3L 138ci	D		150-2015	N/A	N/A	N/A
<b>CORSICA</b>						
L4 2.2L 134ci	4		150-2015	N/A	N/A	N/A
V6 3.1L 189ci	M		150-2015	N/A	N/A	N/A
<b>CORVETTE</b>						
V8 5.7L 350ci	J		N/A	143-3393	N/A	N/A
V8 5.7L 350ci	P		150-2016	143-3393	N/A	N/A
<b>G10 VAN</b>						
V6 4.3L 262ci	Z		150-2016	143-3404	N/A	N/A
V8 5.0L 305ci	H		150-2056	143-3404	N/A	N/A
<b>G20 VAN</b>						
V6 4.3L 262ci	Z		150-2016	143-3404	N/A	N/A
V8 5.0L 305ci	H		150-2056	143-3404	N/A	N/A
V8 5.7L 350ci	K		150-2056	143-3404	N/A	N/A
V8 6.5L 395ci	P		150-2056	143-3406	N/A	N/A
<b>G30 VAN</b>						
V6 4.3L 262ci	Z		150-2016	143-3404	N/A	N/A



# APPLICATIONS

ENGINE	ENGINE I.D.	APPLICATION INFORMATION	OIL	AIR	CABIN	
					PARTICULATE	CHARCOAL
<b>CHEVROLET [continued]</b>						
<b>1995 [continued]</b>						
<b>G30 VAN [continued]</b>						
V8 5.7L 350ci	K		150-2056	143-3404	N/A	N/A
V8 6.5L 395ci	Y		150-2056	143-3406	N/A	N/A
V8 7.4L 454ci	N		150-2056	143-3409	N/A	N/A
<b>IMPALA</b>						
V8 5.7L 350ci	P		150-2016	143-3365	N/A	N/A
<b>K1500 SUBURBAN</b>						
V8 5.7L 350ci	K		150-2016	143-3409	N/A	N/A
V8 6.5L 395ci	F		150-2056	143-3487	N/A	N/A
<b>K1500 TRUCK</b>						
V6 4.3L 262ci	Z		150-2016	143-3404	N/A	N/A
V8 5.0L 305ci	H		150-2016	143-3409	N/A	N/A
V8 5.7L 350ci	K		150-2016	143-3409	N/A	N/A
V8 6.5L 395ci	P		150-2056	143-3406	N/A	N/A
V8 6.5L 395ci	S		150-2056	143-3487	N/A	N/A
<b>K2500 SUBURBAN</b>						
V8 5.7L 350ci	K		150-2016	143-3409	N/A	N/A
V8 6.5L 395ci	F		150-2056	143-3487	N/A	N/A
V8 7.4L 454ci	N		150-2056	143-3409	N/A	N/A
<b>K2500 TRUCK</b>						
V6 4.3L 262ci	Z		150-2016	143-3404	N/A	N/A
V8 5.0L 305ci	H		150-2016	143-3409	N/A	N/A
V8 5.7L 350ci	K		150-2016	143-3409	N/A	N/A
V8 6.5L 395ci	F		150-2056	143-3487	N/A	N/A
V8 6.5L 395ci	P		150-2056	143-3406	N/A	N/A
V8 6.5L 395ci	S		150-2056	143-3487	N/A	N/A
V8 7.4L 454ci	N		150-2056	143-3409	N/A	N/A
<b>K3500 TRUCK</b>						
V8 5.7L 350ci	K		150-2016	143-3409	N/A	N/A
V8 6.5L 395ci	F		150-2056	143-3487	N/A	N/A
V8 7.4L 454ci	N		150-2056	143-3409	N/A	N/A
<b>LLV</b>						
L4 2.2L 134ci	4	OF: Spin-on Type	150-2015	143-3391	N/A	N/A
L4 2.2L 134ci	4	OF: Cartridge Type	150-3028	143-3391	N/A	N/A
<b>LUMINA</b>						
V6 3.1L 189ci	M		150-2015	143-3384	N/A	N/A
V6 3.4L 207ci	X		150-2016	143-3384	N/A	N/A
<b>LUMINA APV</b>						
V6 3.1L 189ci	D		150-2016	143-3481	N/A	N/A
V6 3.8L 231ci	L		150-2015	N/A	N/A	N/A



# APPLICATIONS

ENGINE	ENGINE I.D.	APPLICATION INFORMATION	OIL	AIR	CABIN	
					PARTICULATE	CHARCOAL
<b>CHEVROLET [continued]</b>						
<b>1995 [continued]</b>						
<b>MONTE CARLO</b>						
V6 3.1L 189ci	M		150-2015	143-3384	N/A	N/A
V6 3.4L 207ci	X		150-2016	143-3384	N/A	N/A
<b>P30 VAN</b>						
V6 4.3L 262ci	Z		150-2016	143-3404	N/A	N/A
V8 5.7L 350ci	K		150-2056	143-3404	N/A	N/A
V8 6.5L 395ci	F		150-2056	143-3487	N/A	N/A
V8 6.5L 395ci	Y		150-2056	143-3406	N/A	N/A
V8 7.4L 454ci	N		150-2056	143-3409	N/A	N/A
<b>S10</b>						
L4 2.2L 134ci	4	AF: Exc. Off Road Package	150-2015	143-3452	N/A	N/A
L4 2.2L 134ci	4	AF: Off Road Package	150-2015	143-3391	N/A	N/A
V6 4.3L 262ci	W		150-2016	143-3452	N/A	N/A
V6 4.3L 262ci	Z		150-2016	143-3481	N/A	N/A
<b>TAHOE</b>						
V8 5.7L 350ci	K		150-2016	143-3409	N/A	N/A
V8 6.5L 395ci	S		150-2056	143-3487	N/A	N/A
<b>1994</b>						
<b>ASTRO</b>						
V6 4.3L 262ci	W		150-2016	143-3452	N/A	N/A
V6 4.3L 262ci	Z		150-2016	143-3481	N/A	N/A
<b>BERETTA</b>						
L4 2.2L 134ci	4		150-2015	N/A	N/A	N/A
L4 2.3L 140ci	A		150-2015	N/A	N/A	N/A
V6 3.1L 189ci	M		150-2015	N/A	N/A	N/A
<b>BLAZER</b>						
V8 5.7L 350ci	K		150-2016	143-3409	N/A	N/A
V8 6.5L 395ci	S		150-2056	143-3487	N/A	N/A
<b>C1500 SUBURBAN</b>						
V8 5.7L 350ci	K		150-2056	143-3409	N/A	N/A
<b>C1500 TRUCK</b>						
V6 4.3L 262ci	Z		150-2016	143-3404	N/A	N/A
V8 5.0L 305ci	H		150-2056	143-3409	N/A	N/A
V8 5.7L 350ci	K		150-2056	143-3409	N/A	N/A
V8 6.5L 395ci	P		150-2056	143-3406	N/A	N/A
V8 6.5L 395ci	S		150-2056	143-3487	N/A	N/A
<b>C2500 SUBURBAN</b>						
V8 5.7L 350ci	K		150-2056	143-3409	N/A	N/A
V8 6.5L 395ci	F		150-2056	143-3487	N/A	N/A





# APPLICATIONS

ENGINE	ENGINE I.D.	APPLICATION INFORMATION	OIL	AIR	CABIN	
					PARTICULATE	CHARCOAL
<b>CHEVROLET [continued]</b>						
<b>1994 [continued]</b>						
<b>C2500 SUBURBAN [continued]</b>						
V8 7.4L 454ci	N		150-2056	143-3409	N/A	N/A
<b>C2500 TRUCK</b>						
V6 4.3L 262ci	Z		150-2016	143-3404	N/A	N/A
V8 5.0L 305ci	H		150-2056	143-3409	N/A	N/A
V8 5.7L 350ci	K		150-2056	143-3409	N/A	N/A
V8 6.5L 395ci	F		150-2056	143-3487	N/A	N/A
V8 6.5L 395ci	P		150-2056	143-3406	N/A	N/A
V8 6.5L 395ci	S		150-2056	143-3487	N/A	N/A
V8 7.4L 454ci	N		150-2056	143-3409	N/A	N/A
<b>C3500 TRUCK</b>						
V8 5.7L 350ci	K		150-2056	143-3409	N/A	N/A
V8 6.5L 395ci	F		150-2056	143-3487	N/A	N/A
V8 7.4L 454ci	N		150-2056	143-3409	N/A	N/A
<b>CAMARO</b>						
V6 3.4L 207ci	S		150-2015	143-3452	N/A	N/A
V8 5.7L 350ci	P		150-2053	143-3452	N/A	N/A
<b>CAPRICE</b>						
V8 4.3L 265ci	W		150-2016	143-3365	N/A	N/A
V8 5.7L 350ci	P		150-2016	143-3365	N/A	N/A
<b>CAVALIER</b>						
L4 2.2L 134ci	4		150-2015	N/A	N/A	N/A
V6 3.1L 189ci	T	AF: RS	150-2015	143-3416	N/A	N/A
V6 3.1L 189ci	T	AF: Z24	150-2015	143-3391	N/A	N/A
<b>CORSICA</b>						
L4 2.2L 134ci	4		150-2015	N/A	N/A	N/A
V6 3.1L 189ci	M		150-2015	N/A	N/A	N/A
<b>CORVETTE</b>						
V8 5.7L 350ci	J		N/A	143-3393	N/A	N/A
V8 5.7L 350ci	P		150-2016	143-3393	N/A	N/A
<b>G10 VAN</b>						
V6 4.3L 262ci	Z		150-2016	143-3404	N/A	N/A
V8 5.0L 305ci	H		150-2056	143-3404	N/A	N/A
<b>G20 VAN</b>						
V6 4.3L 262ci	Z		150-2016	143-3404	N/A	N/A
V8 5.0L 305ci	H		150-2056	143-3404	N/A	N/A
V8 5.7L 350ci	K		150-2056	143-3404	N/A	N/A
V8 6.5L 395ci	P		150-2056	143-3406	N/A	N/A
<b>G30 VAN</b>						
V6 4.3L 262ci	Z		150-2016	143-3404	N/A	N/A



# APPLICATIONS

ENGINE	ENGINE I.D.	APPLICATION INFORMATION	OIL	AIR	CABIN	
					PARTICULATE	CHARCOAL
<b>CHEVROLET [continued]</b>						
<b>1994 [continued]</b>						
<b>G30 VAN [continued]</b>						
V8 5.7L 350ci	K		150-2056	143-3404	N/A	N/A
V8 6.5L 395ci	Y		150-2056	143-3406	N/A	N/A
V8 7.4L 454ci	N		150-2056	143-3409	N/A	N/A
<b>IMPALA</b>						
V8 5.7L 350ci	P		150-2016	143-3365	N/A	N/A
<b>K1500 SUBURBAN</b>						
V8 5.7L 350ci	K		150-2016	143-3409	N/A	N/A
<b>K1500 TRUCK</b>						
V6 4.3L 262ci	Z		150-2016	143-3404	N/A	N/A
V8 5.0L 305ci	H		150-2016	143-3409	N/A	N/A
V8 5.7L 350ci	K		150-2016	143-3409	N/A	N/A
V8 6.5L 395ci	P		150-2056	143-3406	N/A	N/A
V8 6.5L 395ci	S		150-2056	143-3487	N/A	N/A
<b>K2500 SUBURBAN</b>						
V8 5.7L 350ci	K		150-2016	143-3409	N/A	N/A
V8 6.5L 395ci	F		150-2056	143-3487	N/A	N/A
V8 7.4L 454ci	N		150-2056	143-3409	N/A	N/A
<b>K2500 TRUCK</b>						
V6 4.3L 262ci	Z		150-2016	143-3404	N/A	N/A
V8 5.0L 305ci	H		150-2016	143-3409	N/A	N/A
V8 5.7L 350ci	K		150-2016	143-3409	N/A	N/A
V8 6.5L 395ci	F		150-2056	143-3487	N/A	N/A
V8 6.5L 395ci	P		150-2056	143-3406	N/A	N/A
V8 6.5L 395ci	S		150-2056	143-3487	N/A	N/A
V8 7.4L 454ci	N		150-2056	143-3409	N/A	N/A
<b>K3500 TRUCK</b>						
V8 5.7L 350ci	K		150-2016	143-3409	N/A	N/A
V8 6.5L 395ci	F		150-2056	143-3487	N/A	N/A
V8 7.4L 454ci	N		150-2056	143-3409	N/A	N/A
<b>LLV</b>						
L4 2.2L 134ci	4	OF: Spin-on Type	150-2015	143-3391	N/A	N/A
L4 2.2L 134ci	4	OF: Cartridge Type	150-3028	143-3391	N/A	N/A
<b>LUMINA</b>						
V6 3.1L 189ci	T		150-2015	143-3384	N/A	N/A
V6 3.4L 207ci	X		150-2016	143-3384	N/A	N/A
<b>LUMINA APV</b>						
V6 3.1L 189ci	D		150-2016	143-3481	N/A	N/A
V6 3.8L 231ci	L		150-2015	N/A	N/A	N/A



# APPLICATIONS

ENGINE	ENGINE I.D.	APPLICATION INFORMATION	OIL	AIR	CABIN	
					PARTICULATE	CHARCOAL
<b>CHEVROLET [continued]</b>						
<b>1994 [continued]</b>						
<b>P30 VAN</b>						
V6 4.3L 262ci	Z		150-2016	143-3404	N/A	N/A
V8 5.7L 350ci	K		150-2056	143-3404	N/A	N/A
V8 6.5L 395ci	F		150-2056	143-3487	N/A	N/A
V8 6.5L 395ci	Y		150-2056	143-3406	N/A	N/A
V8 7.4L 454ci	N		150-2056	143-3409	N/A	N/A
<b>S10</b>						
L4 2.2L 134ci	4	AF: Exc. Off Road Package	150-2015	143-3452	N/A	N/A
L4 2.2L 134ci	4	AF: Off Road Package	150-2015	143-3391	N/A	N/A
V6 4.3L 262ci	W		150-2016	143-3452	N/A	N/A
V6 4.3L 262ci	Z		150-2016	143-3481	N/A	N/A
<b>S10 BLAZER</b>						
V6 4.3L 262ci	W		150-2016	143-3452	N/A	N/A
V6 4.3L 262ci	Z		150-2016	143-3481	N/A	N/A
<b>1993</b>						
<b>ASTRO</b>						
V6 4.3L 262ci	W		150-2016	143-3452	N/A	N/A
V6 4.3L 262ci	Z		150-2016	143-3481	N/A	N/A
<b>BERETTA</b>						
L4 2.2L 134ci	4		150-2015	N/A	N/A	N/A
L4 2.3L 140ci	A		150-2015	N/A	N/A	N/A
V6 3.1L 189ci	T		150-2015	143-3438	N/A	N/A
<b>BLAZER</b>						
V8 5.7L 350ci	K		150-2016	143-3409	N/A	N/A
<b>C1500 SUBURBAN</b>						
V8 5.7L 350ci	K		150-2056	143-3409	N/A	N/A
<b>C1500 TRUCK</b>						
V6 4.3L 262ci	Z		150-2016	143-3404	N/A	N/A
V8 5.0L 305ci	H		150-2056	143-3409	N/A	N/A
V8 5.7L 350ci	K		150-2056	143-3409	N/A	N/A
V8 6.2L 379ci	C		150-2056	143-3406	N/A	N/A
V8 7.4L 454ci	N		150-2056	143-3409	N/A	N/A
<b>C2500 SUBURBAN</b>						
V8 5.7L 350ci	K		150-2056	143-3409	N/A	N/A
V8 7.4L 454ci	N		150-2056	143-3409	N/A	N/A
<b>C2500 TRUCK</b>						
V6 4.3L 262ci	Z		150-2016	143-3404	N/A	N/A
V8 5.0L 305ci	H		150-2056	143-3409	N/A	N/A
V8 5.7L 350ci	K		150-2056	143-3409	N/A	N/A



# APPLICATIONS

ENGINE	ENGINE I.D.	APPLICATION INFORMATION	OIL	AIR	CABIN	
					PARTICULATE	CHARCOAL
<b>CHEVROLET [continued]</b>						
<b>1993 [continued]</b>						
<b>C2500 TRUCK [continued]</b>						
V8 6.2L 379ci	C		150-2056	143-3406	N/A	N/A
V8 6.2L 379ci	J		150-2056	143-3406	N/A	N/A
V8 6.5L 395ci	F		150-2056	143-3487	N/A	N/A
V8 7.4L 454ci	N		150-2056	143-3409	N/A	N/A
<b>C3500 TRUCK</b>						
V8 5.7L 350ci	K		150-2056	143-3409	N/A	N/A
V8 6.2L 379ci	J		150-2056	143-3406	N/A	N/A
V8 6.5L 395ci	F		150-2056	143-3487	N/A	N/A
V8 7.4L 454ci	N		150-2056	143-3409	N/A	N/A
<b>CAMARO</b>						
V6 3.4L 207ci	S		150-2015	143-3452	N/A	N/A
V8 5.7L 350ci	P		150-2053	143-3452	N/A	N/A
<b>CAPRICE</b>						
V6 4.3L 262ci	Z		150-2016	143-3417	N/A	N/A
V8 5.0L 305ci	E		150-2053	143-3417	N/A	N/A
V8 5.7L 350ci	7		150-2053	143-3417	N/A	N/A
<b>CAVALIER</b>						
L4 2.2L 134ci	4		150-2015	N/A	N/A	N/A
V6 3.1L 189ci	T	AF: RS	150-2015	143-3416	N/A	N/A
V6 3.1L 189ci	T	AF: Z24	150-2015	143-3391	N/A	N/A
<b>COMMERCIAL CHASSIS</b>						
V8 5.7L 350ci	7		150-2053	143-3417	N/A	N/A
<b>CORSICA</b>						
L4 2.2L 134ci	4		150-2015	N/A	N/A	N/A
V6 3.1L 189ci	T		150-2015	143-3438	N/A	N/A
<b>CORVETTE</b>						
V8 5.7L 350ci	J		N/A	143-3393	N/A	N/A
V8 5.7L 350ci	P		150-2016	143-3393	N/A	N/A
<b>G10 VAN</b>						
V6 4.3L 262ci	Z		150-2016	143-3404	N/A	N/A
V8 5.0L 305ci	H		150-2056	143-3404	N/A	N/A
V8 5.7L 350ci	K		150-2056	143-3404	N/A	N/A
<b>G20 VAN</b>						
V6 4.3L 262ci	Z		150-2016	143-3404	N/A	N/A
V8 5.0L 305ci	H		150-2056	143-3404	N/A	N/A
V8 5.7L 350ci	K		150-2056	143-3404	N/A	N/A
V8 6.2L 379ci	C		150-2056	143-3406	N/A	N/A
<b>G30 VAN</b>						
V6 4.3L 262ci	Z		150-2016	143-3404	N/A	N/A



# APPLICATIONS

ENGINE	ENGINE I.D.	APPLICATION INFORMATION	OIL	AIR	CABIN	
					PARTICULATE	CHARCOAL
<b>CHEVROLET [continued]</b>						
<b>1993 [continued]</b>						
<b>G30 VAN [continued]</b>						
V8 5.7L 350ci	K		150-2056	143-3404	N/A	N/A
V8 6.2L 379ci	J		150-2056	143-3406	N/A	N/A
V8 7.4L 454ci	N		150-2056	143-3409	N/A	N/A
<b>K1500 SUBURBAN</b>						
V8 5.7L 350ci	K		150-2016	143-3409	N/A	N/A
<b>K1500 TRUCK</b>						
V6 4.3L 262ci	Z		150-2016	143-3404	N/A	N/A
V8 5.0L 305ci	H		150-2016	143-3409	N/A	N/A
V8 5.7L 350ci	K		150-2016	143-3409	N/A	N/A
V8 6.2L 379ci	C		150-2056	143-3406	N/A	N/A
<b>K2500 SUBURBAN</b>						
V8 5.7L 350ci	K		150-2016	143-3409	N/A	N/A
V8 7.4L 454ci	N		150-2056	143-3409	N/A	N/A
<b>K2500 TRUCK</b>						
V6 4.3L 262ci	Z		150-2016	143-3404	N/A	N/A
V8 5.0L 305ci	H		150-2016	143-3409	N/A	N/A
V8 5.7L 350ci	K		150-2016	143-3409	N/A	N/A
V8 6.2L 379ci	C		150-2056	143-3406	N/A	N/A
V8 6.2L 379ci	J		150-2056	143-3406	N/A	N/A
V8 6.5L 395ci	F		150-2056	143-3487	N/A	N/A
V8 7.4L 454ci	N		150-2056	143-3409	N/A	N/A
<b>K3500 TRUCK</b>						
V8 5.7L 350ci	K		150-2016	143-3409	N/A	N/A
V8 6.2L 379ci	J		150-2056	143-3406	N/A	N/A
V8 6.5L 395ci	F		150-2056	143-3487	N/A	N/A
V8 7.4L 454ci	N		150-2056	143-3409	N/A	N/A
<b>LLV</b>						
L4 2.5L 151ci	A	OF: Spin-on Type	150-2015	143-3491	N/A	N/A
L4 2.5L 151ci	A	OF: Cartridge Type	150-3028	143-3491	N/A	N/A
<b>LUMINA</b>						
L4 2.2L 133ci	LN2		150-2015	N/A	N/A	N/A
V6 3.1L 189ci	W		150-2015	N/A	N/A	N/A
V6 3.1L 189ci	T		150-2016	N/A	N/A	N/A
V6 3.4L 207ci	X		150-2016	N/A	N/A	N/A
<b>LUMINA APV</b>						
V6 3.1L 189ci	D		150-2016	143-3481	N/A	N/A
V6 3.8L 231ci	L		150-2015	N/A	N/A	N/A
<b>P30 VAN</b>						
V6 4.3L 262ci	Z		150-2016	143-3404	N/A	N/A



# APPLICATIONS

ENGINE	ENGINE I.D.	APPLICATION INFORMATION	OIL	AIR	CABIN	
					PARTICULATE	CHARCOAL
<b>CHEVROLET [continued]</b>						
<b>1993 [continued]</b>						
<b>P30 VAN [continued]</b>						
V8 5.7L 350ci	K		150-2056	143-3404	N/A	N/A
V8 6.2L 379ci	J		150-2056	143-3406	N/A	N/A
V8 7.4L 454ci	N		150-2056	143-3409	N/A	N/A
<b>S10</b>						
L4 2.5L 151ci	A		150-2015	143-3491	N/A	N/A
V6 2.8L 173ci	R		150-2016	143-3481	N/A	N/A
V6 4.3L 262ci	Z		150-2016	143-3481	N/A	N/A
<b>S10 BLAZER</b>						
V6 4.3L 262ci	W		150-2016	143-3452	N/A	N/A
V6 4.3L 262ci	Z		150-2016	143-3481	N/A	N/A
<b>1992</b>						
<b>ASTRO</b>						
V6 4.3L 262ci	W		150-2016	143-3452	N/A	N/A
V6 4.3L 262ci	Z		150-2016	143-3481	N/A	N/A
<b>BERETTA</b>						
L4 2.2L 134ci	4		150-2015	N/A	N/A	N/A
L4 2.3L 140ci	A		150-2015	N/A	N/A	N/A
V6 3.1L 189ci	T		150-2015	143-3438	N/A	N/A
<b>BLAZER</b>						
V8 5.7L 350ci	K		150-2016	143-3409	N/A	N/A
<b>C1500 SUBURBAN</b>						
V8 5.7L 350ci	K		150-2056	143-3409	N/A	N/A
<b>C1500 TRUCK</b>						
V6 4.3L 262ci	Z		150-2016	143-3404	N/A	N/A
V8 5.0L 305ci	H		150-2056	143-3409	N/A	N/A
V8 5.7L 350ci	K		150-2056	143-3409	N/A	N/A
V8 6.2L 379ci	C		150-2056	143-3406	N/A	N/A
V8 7.4L 454ci	N		150-2056	143-3409	N/A	N/A
<b>C2500 SUBURBAN</b>						
V8 5.7L 350ci	K		150-2056	143-3409	N/A	N/A
V8 7.4L 454ci	N		150-2056	143-3409	N/A	N/A
<b>C2500 TRUCK</b>						
V6 4.3L 262ci	Z		150-2016	143-3404	N/A	N/A
V8 5.0L 305ci	H		150-2056	143-3409	N/A	N/A
V8 5.7L 350ci	K		150-2056	143-3409	N/A	N/A
V8 6.2L 379ci	C		150-2056	143-3406	N/A	N/A
V8 6.2L 379ci	J		150-2056	143-3406	N/A	N/A
V8 6.5L 395ci	F		150-2056	143-3487	N/A	N/A
V8 7.4L 454ci	N		150-2056	143-3409	N/A	N/A



# APPLICATIONS

ENGINE	ENGINE I.D.	APPLICATION INFORMATION	OIL	AIR	CABIN	
					PARTICULATE	CHARCOAL
<b>CHEVROLET [continued]</b>						
<b>1992 [continued]</b>						
<b>C3500 TRUCK</b>						
V8 5.7L 350ci	K		150-2056	143-3409	N/A	N/A
V8 6.2L 379ci	J		150-2056	143-3406	N/A	N/A
V8 6.5L 395ci	F		150-2056	143-3487	N/A	N/A
V8 7.4L 454ci	N		150-2056	143-3409	N/A	N/A
<b>CAMARO</b>						
V6 3.1L 189ci	T		150-2016	143-3391	N/A	N/A
V8 5.0L 305ci	E		150-2053	143-3465	N/A	N/A
V8 5.0L 305ci	F		150-2053	143-3427	N/A	N/A
V8 5.7L 350ci	8		150-2053	143-3427	N/A	N/A
<b>CAPRICE</b>						
V6 4.3L 262ci	Z		150-2016	143-3417	N/A	N/A
V8 5.0L 305ci	E		150-2053	143-3417	N/A	N/A
V8 5.7L 350ci	7		150-2053	143-3417	N/A	N/A
<b>CAVALIER</b>						
L4 2.2L 134ci	4		150-2015	N/A	N/A	N/A
V6 3.1L 189ci	T	AF: RS	150-2015	143-3416	N/A	N/A
V6 3.1L 189ci	T	AF: Z24	150-2015	143-3391	N/A	N/A
<b>CORSICA</b>						
L4 2.2L 134ci	4		150-2015	N/A	N/A	N/A
V6 3.1L 189ci	T		150-2015	143-3438	N/A	N/A
<b>CORVETTE</b>						
V8 5.7L 350ci	J		N/A	143-3393	N/A	N/A
V8 5.7L 350ci	P		150-2016	143-3393	N/A	N/A
<b>G10 VAN</b>						
V6 4.3L 262ci	Z		150-2016	143-3404	N/A	N/A
V8 5.0L 305ci	H		150-2056	143-3404	N/A	N/A
V8 5.7L 350ci	K		150-2056	143-3404	N/A	N/A
<b>G20 VAN</b>						
V6 4.3L 262ci	Z		150-2016	143-3404	N/A	N/A
V8 5.0L 305ci	H		150-2056	143-3404	N/A	N/A
V8 5.7L 350ci	K		150-2056	143-3404	N/A	N/A
V8 6.2L 379ci	C		150-2056	143-3406	N/A	N/A
<b>G30 VAN</b>						
V6 4.3L 262ci	Z		150-2016	143-3404	N/A	N/A
V8 5.7L 350ci	K		150-2056	143-3404	N/A	N/A
V8 6.2L 379ci	J		150-2056	143-3406	N/A	N/A
V8 7.4L 454ci	N		150-2056	143-3409	N/A	N/A



# APPLICATIONS

ENGINE	ENGINE I.D.	APPLICATION INFORMATION	OIL	AIR	CABIN	
					PARTICULATE	CHARCOAL
<b>CHEVROLET [continued]</b>						
<b>1992 [continued]</b>						
<b>K1500 SUBURBAN</b>						
V8 5.7L 350ci	K		150-2016	143-3409	N/A	N/A
<b>K1500 TRUCK</b>						
V6 4.3L 262ci	Z		150-2016	143-3404	N/A	N/A
V8 5.0L 305ci	H		150-2016	143-3409	N/A	N/A
V8 5.7L 350ci	K		150-2016	143-3409	N/A	N/A
V8 6.2L 379ci	C		150-2056	143-3406	N/A	N/A
<b>K2500 SUBURBAN</b>						
V8 5.7L 350ci	K		150-2016	143-3409	N/A	N/A
V8 7.4L 454ci	N		150-2056	143-3409	N/A	N/A
<b>K2500 TRUCK</b>						
V6 4.3L 262ci	Z		150-2016	143-3404	N/A	N/A
V8 5.0L 305ci	H		150-2016	143-3409	N/A	N/A
V8 5.7L 350ci	K		150-2016	143-3409	N/A	N/A
V8 6.2L 379ci	C		150-2056	143-3406	N/A	N/A
V8 6.2L 379ci	J		150-2056	143-3406	N/A	N/A
V8 6.5L 395ci	F		150-2056	143-3487	N/A	N/A
V8 7.4L 454ci	N		150-2056	143-3409	N/A	N/A
<b>K3500 TRUCK</b>						
V8 5.7L 350ci	K		150-2016	143-3409	N/A	N/A
V8 6.2L 379ci	J		150-2056	143-3406	N/A	N/A
V8 6.5L 395ci	F		150-2056	143-3487	N/A	N/A
V8 7.4L 454ci	N		150-2056	143-3409	N/A	N/A
<b>LLV</b>						
L4 2.5L 151ci	A	OF: Spin-on Type	150-2015	143-3491	N/A	N/A
L4 2.5L 151ci	A	OF: Cartridge Type	150-3028	143-3491	N/A	N/A
<b>LUMINA</b>						
L4 2.5L 151ci	R		N/A	143-3416	N/A	N/A
V6 3.1L 189ci	T		150-2016	N/A	N/A	N/A
V6 3.4L 207ci	X		150-2016	N/A	N/A	N/A
<b>LUMINA APV</b>						
V6 3.1L 189ci	D		150-2016	143-3481	N/A	N/A
V6 3.8L 231ci	L		150-2015	N/A	N/A	N/A
<b>P30 VAN</b>						
V6 4.3L 262ci	Z		150-2016	143-3404	N/A	N/A
V8 5.7L 350ci	K		150-2056	143-3409	N/A	N/A
V8 6.2L 379ci	J		150-2056	143-3406	N/A	N/A
V8 7.4L 454ci	N		150-2056	143-3409	N/A	N/A





# APPLICATIONS

ENGINE	ENGINE I.D.	APPLICATION INFORMATION	OIL	AIR	CABIN	
					PARTICULATE	CHARCOAL
<b>CHEVROLET [continued]</b>						
<b>1992 [continued]</b>						
<b>S10</b>						
L4 2.5L 151ci	A		150-2015	143-3491	N/A	N/A
V6 2.8L 173ci	R		150-2016	143-3481	N/A	N/A
V6 4.3L 262ci	Z		150-2016	143-3481	N/A	N/A
<b>S10 BLAZER</b>						
V6 4.3L 262ci	W		150-2016	143-3452	N/A	N/A
V6 4.3L 262ci	Z		150-2016	143-3481	N/A	N/A
<b>1991</b>						
<b>ASTRO</b>						
V6 4.3L 262ci	B		150-2016	143-3481	N/A	N/A
V6 4.3L 262ci	Z		150-2016	143-3481	N/A	N/A
<b>BERETTA</b>						
L4 2.2L 134ci	G		150-2016	143-3491	N/A	N/A
L4 2.3L 140ci	A		150-2015	N/A	N/A	N/A
V6 3.1L 189ci	T		150-2015	143-3438	N/A	N/A
<b>BLAZER</b>						
V8 5.7L 350ci	K		150-2056	143-3409	N/A	N/A
V8 6.2L 379ci	C		150-2056	143-3406	N/A	N/A
<b>C1500 TRUCK</b>						
V6 4.3L 262ci	Z		150-2016	143-3404	N/A	N/A
V8 5.0L 305ci	H		150-2056	143-3409	N/A	N/A
V8 5.7L 350ci	K		150-2056	143-3409	N/A	N/A
V8 6.2L 379ci	C		150-2056	143-3406	N/A	N/A
V8 7.4L 454ci	N		150-2056	143-3409	N/A	N/A
<b>C2500 TRUCK</b>						
V6 4.3L 262ci	Z		150-2016	143-3404	N/A	N/A
V8 5.0L 305ci	H		150-2056	143-3409	N/A	N/A
V8 5.7L 350ci	K		150-2056	143-3409	N/A	N/A
V8 6.2L 379ci	C		150-2056	143-3406	N/A	N/A
V8 6.2L 379ci	J		150-2056	143-3406	N/A	N/A
V8 7.4L 454ci	N		150-2056	143-3409	N/A	N/A
<b>C3500 TRUCK</b>						
V8 5.7L 350ci	K		150-2056	143-3409	N/A	N/A
V8 6.2L 379ci	J		150-2056	143-3406	N/A	N/A
V8 7.4L 454ci	N		150-2056	143-3409	N/A	N/A
<b>CAMARO</b>						
V6 3.1L 189ci	T		150-2016	143-3391	N/A	N/A
V8 5.0L 305ci	E		150-2053	143-3465	N/A	N/A
V8 5.0L 305ci	F		150-2053	143-3427	N/A	N/A



# APPLICATIONS

ENGINE	ENGINE I.D.	APPLICATION INFORMATION	OIL	AIR	CABIN	
					PARTICULATE	CHARCOAL
<b>CHEVROLET [continued]</b>						
<b>1991 [continued]</b>						
<b>CAMARO [continued]</b>						
V8 5.7L 350ci	8		150-2053	143-3427	N/A	N/A
<b>CAPRICE</b>						
V8 5.0L 305ci	E		150-2053	143-3417	N/A	N/A
V8 5.7L 350ci	7		150-2053	143-3417	N/A	N/A
<b>CAVALIER</b>						
L4 2.2L 134ci	G		150-2016	143-3491	N/A	N/A
V6 3.1L 189ci	T	AF: RS	150-2015	143-3416	N/A	N/A
V6 3.1L 189ci	T	AF: Z24	150-2015	143-3391	N/A	N/A
<b>CORSICA</b>						
L4 2.2L 134ci	G		150-2016	143-3491	N/A	N/A
V6 3.1L 189ci	T		150-2015	143-3438	N/A	N/A
<b>CORVETTE</b>						
V8 5.7L 350ci	J		N/A	143-3393	N/A	N/A
V8 5.7L 350ci	8		150-2053	143-3393	N/A	N/A
<b>G10 VAN</b>						
V6 4.3L 262ci	Z		150-2016	143-3404	N/A	N/A
V8 5.0L 305ci	H		150-2056	143-3404	N/A	N/A
V8 5.7L 350ci	K		150-2056	143-3404	N/A	N/A
<b>G20 VAN</b>						
V6 4.3L 262ci	Z		150-2016	143-3404	N/A	N/A
V8 5.0L 305ci	H		150-2056	143-3404	N/A	N/A
V8 5.7L 350ci	K		150-2056	143-3404	N/A	N/A
V8 6.2L 379ci	C		150-2056	143-3406	N/A	N/A
<b>G30 VAN</b>						
V6 4.3L 262ci	Z		150-2016	143-3404	N/A	N/A
V8 5.7L 350ci	K		150-2056	143-3404	N/A	N/A
V8 6.2L 379ci	J		150-2056	143-3406	N/A	N/A
V8 7.4L 454ci	N		150-2056	143-3409	N/A	N/A
<b>K1500 TRUCK</b>						
V6 4.3L 262ci	Z		150-2016	143-3404	N/A	N/A
V8 5.0L 305ci	H		150-2016	143-3409	N/A	N/A
V8 5.7L 350ci	K		150-2016	143-3409	N/A	N/A
V8 6.2L 379ci	C		150-2056	143-3406	N/A	N/A
<b>K2500 TRUCK</b>						
V6 4.3L 262ci	Z		150-2016	143-3404	N/A	N/A
V8 5.0L 305ci	H		150-2016	143-3409	N/A	N/A
V8 5.7L 350ci	K		150-2016	143-3409	N/A	N/A
V8 6.2L 379ci	C		150-2056	143-3406	N/A	N/A
V8 6.2L 379ci	J		150-2056	143-3406	N/A	N/A



# APPLICATIONS

ENGINE	ENGINE I.D.	APPLICATION INFORMATION	OIL	AIR	CABIN	
					PARTICULATE	CHARCOAL
<b>CHEVROLET [continued]</b>						
<b>1991 [continued]</b>						
<b>K2500 TRUCK [continued]</b>						
V8 7.4L 454ci	N		150-2056	143-3409	N/A	N/A
<b>K3500 TRUCK</b>						
V8 5.7L 350ci	K		150-2016	143-3409	N/A	N/A
V8 6.2L 379ci	J		150-2056	143-3406	N/A	N/A
V8 7.4L 454ci	N		150-2056	143-3409	N/A	N/A
<b>LLV</b>						
L4 2.5L 151ci	A	OF: Spin-on Type	150-2015	143-3491	N/A	N/A
L4 2.5L 151ci	E	OF: Spin-on Type	150-2015	143-3491	N/A	N/A
L4 2.5L 151ci	A	OF: Cartridge Type	150-3028	143-3491	N/A	N/A
L4 2.5L 151ci	E	OF: Cartridge Type	150-3028	143-3491	N/A	N/A
<b>LUMINA</b>						
L4 2.5L 151ci	R		N/A	143-3416	N/A	N/A
V6 3.1L 189ci	T		150-2016	N/A	N/A	N/A
V6 3.4L 207ci	X		150-2016	N/A	N/A	N/A
<b>LUMINA APV</b>						
V6 3.1L 189ci	D		150-2016	143-3481	N/A	N/A
<b>P30 VAN</b>						
V6 4.3L 262ci	Z		150-2016	143-3404	N/A	N/A
V8 5.7L 350ci	K		150-2056	143-3409	N/A	N/A
V8 6.2L 379ci	J		150-2056	143-3406	N/A	N/A
V8 7.4L 454ci	N	AF: Exc. Off Road Package	150-2056	143-3409	N/A	N/A
V8 7.4L 454ci	N	AF: Off Road Package	150-2056	143-3381	N/A	N/A
<b>R1500 SUBURBAN</b>						
V8 5.7L 350ci	K		150-2056	143-3409	N/A	N/A
V8 6.2L 379ci	C		150-2056	143-3406	N/A	N/A
<b>R2500 SUBURBAN</b>						
V8 5.7L 350ci	K		150-2056	143-3409	N/A	N/A
V8 6.2L 379ci	J		150-2056	143-3406	N/A	N/A
V8 7.4L 454ci	N		150-2056	143-3381	N/A	N/A
<b>R3500 TRUCK</b>						
V8 5.7L 350ci	K		150-2056	143-3409	N/A	N/A
V8 6.2L 379ci	J		150-2056	143-3406	N/A	N/A
V8 7.4L 454ci	N		150-2056	143-3381	N/A	N/A
<b>S10</b>						
L4 2.5L 151ci	A		150-2015	143-3491	N/A	N/A
L4 2.5L 151ci	E		150-2015	143-3491	N/A	N/A
V6 2.8L 173ci	R		150-2016	143-3481	N/A	N/A
V6 4.3L 262ci	Z		150-2016	143-3481	N/A	N/A



# APPLICATIONS

ENGINE MOTOR	ENGINE I.D.	APPLICATION INFORMATION	OIL	AIR	CABIN	
					PARTICULATE	CHARCOAL
<b>CHEVROLET [continued]</b>						
<b>1991 [continued]</b>						
<b>S10 BLAZER</b>						
V6 4.3L 262ci	Z		150-2016	143-3481	N/A	N/A
<b>V1500 SUBURBAN</b>						
V8 5.7L 350ci	K		150-2056	143-3409	N/A	N/A
V8 6.2L 379ci	C		150-2056	143-3406	N/A	N/A
<b>V2500 SUBURBAN</b>						
V8 5.7L 350ci	K		150-2056	143-3409	N/A	N/A
V8 6.2L 379ci	J		150-2056	143-3406	N/A	N/A
<b>V3500 TRUCK</b>						
V8 5.7L 350ci	K		150-2056	143-3409	N/A	N/A
V8 6.2L 379ci	J		150-2056	143-3406	N/A	N/A
V8 7.4L 454ci	N		150-2056	143-3381	N/A	N/A
<b>1990</b>						
<b>ASTRO</b>						
L4 2.5L 151ci	E		150-2015	143-3491	N/A	N/A
V6 4.3L 262ci	B		150-2016	143-3481	N/A	N/A
V6 4.3L 262ci	Z		150-2016	143-3481	N/A	N/A
<b>BERETTA</b>						
L4 2.2L 134ci	G		150-2016	143-3491	N/A	N/A
L4 2.3L 140ci	A		150-2015	N/A	N/A	N/A
V6 3.1L 189ci	T		150-2015	143-3438	N/A	N/A
<b>BLAZER</b>						
V8 5.7L 350ci	K		150-2056	143-3409	N/A	N/A
V8 6.2L 379ci	C		150-2056	143-3406	N/A	N/A
<b>C1500 TRUCK</b>						
V6 4.3L 262ci	Z		150-2016	143-3404	N/A	N/A
V8 5.0L 305ci	H		150-2056	143-3409	N/A	N/A
V8 5.7L 350ci	K		150-2056	143-3409	N/A	N/A
V8 6.2L 379ci	C		150-2056	143-3406	N/A	N/A
V8 7.4L 454ci	N		150-2056	143-3409	N/A	N/A
<b>C2500 TRUCK</b>						
V6 4.3L 262ci	Z		150-2016	143-3404	N/A	N/A
V8 5.0L 305ci	H		150-2056	143-3409	N/A	N/A
V8 5.7L 350ci	K		150-2056	143-3409	N/A	N/A
V8 6.2L 379ci	C		150-2056	143-3406	N/A	N/A
V8 6.2L 379ci	J		150-2056	143-3406	N/A	N/A
<b>C3500 TRUCK</b>						
V8 5.7L 350ci	K		150-2056	143-3409	N/A	N/A
V8 6.2L 379ci	J		150-2056	143-3406	N/A	N/A



# APPLICATIONS

ENGINE	ENGINE I.D.	APPLICATION INFORMATION	OIL	AIR	CABIN	
					PARTICULATE	CHARCOAL
<b>CHEVROLET [continued]</b>						
<b>1990 [continued]</b>						
<b>C3500 TRUCK [continued]</b>						
V8 7.4L 454ci	N		150-2056	143-3409	N/A	N/A
<b>CAMARO</b>						
V6 3.1L 189ci	T		150-2016	143-3391	N/A	N/A
V8 5.0L 305ci	E		150-2053	143-3465	N/A	N/A
V8 5.0L 305ci	F		150-2053	143-3427	N/A	N/A
V8 5.7L 350ci	8		150-2053	143-3427	N/A	N/A
<b>CAPRICE</b>						
V6 4.3L 262ci	Z		150-2016	143-3465	N/A	N/A
V8 5.0L 305ci	E		150-2053	143-3409	N/A	N/A
V8 5.0L 307ci	Y		150-2008	143-3409	N/A	N/A
V8 5.7L 350ci	7		150-2053	143-3409	N/A	N/A
<b>CAVALIER</b>						
L4 2.2L 134ci	G		150-2016	143-3491	N/A	N/A
V6 3.1L 189ci	T		150-2015	143-3391	N/A	N/A
<b>CELEBRITY</b>						
L4 2.5L 151ci	R	AF: w/ Polywrap	N/A	143-3366	N/A	N/A
L4 2.5L 151ci	R	AF: w/o Polywrap	N/A	143-3491	N/A	N/A
V6 3.1L 189ci	T		150-2016	143-3416	N/A	N/A
<b>CORSICA</b>						
L4 2.2L 134ci	G		150-2016	143-3491	N/A	N/A
V6 3.1L 189ci	T		150-2015	143-3438	N/A	N/A
<b>CORVETTE</b>						
V8 5.7L 350ci	J		N/A	143-3393	N/A	N/A
V8 5.7L 350ci	8		150-2053	143-3393	N/A	N/A
<b>G10 VAN</b>						
V6 4.3L 262ci	Z		150-2016	143-3404	N/A	N/A
V8 5.0L 305ci	H		150-2056	143-3404	N/A	N/A
V8 5.7L 350ci	K		150-2056	143-3404	N/A	N/A
<b>G20 VAN</b>						
V6 4.3L 262ci	Z		150-2016	143-3404	N/A	N/A
V8 5.0L 305ci	H		150-2056	143-3404	N/A	N/A
V8 5.7L 350ci	K		150-2056	143-3404	N/A	N/A
V8 6.2L 379ci	C		150-2056	143-3406	N/A	N/A
<b>G30 VAN</b>						
V6 4.3L 262ci	Z		150-2016	143-3404	N/A	N/A
V8 5.7L 350ci	K		150-2056	143-3404	N/A	N/A
V8 6.2L 379ci	J		150-2056	143-3406	N/A	N/A
V8 7.4L 454ci	N		150-2056	143-3409	N/A	N/A



# APPLICATIONS

ENGINE	ENGINE I.D.	APPLICATION INFORMATION	OIL	AIR	CABIN	
					PARTICULATE	CHARCOAL
<b>CHEVROLET [continued]</b>						
<b>1990 [continued]</b>						
<b>K1500 TRUCK</b>						
V6 4.3L 262ci	Z		150-2016	143-3404	N/A	N/A
V8 5.0L 305ci	H		150-2016	143-3409	N/A	N/A
V8 5.7L 350ci	K		150-2016	143-3409	N/A	N/A
V8 6.2L 379ci	C		150-2056	143-3406	N/A	N/A
<b>K2500 TRUCK</b>						
V6 4.3L 262ci	Z		150-2016	143-3404	N/A	N/A
V8 5.0L 305ci	H		150-2016	143-3409	N/A	N/A
V8 5.7L 350ci	K		150-2016	143-3409	N/A	N/A
V8 6.2L 379ci	C		150-2056	143-3406	N/A	N/A
V8 6.2L 379ci	J		150-2056	143-3406	N/A	N/A
<b>K3500 TRUCK</b>						
V8 5.7L 350ci	K		150-2016	143-3409	N/A	N/A
V8 6.2L 379ci	J		150-2056	143-3406	N/A	N/A
V8 7.4L 454ci	N		150-2056	143-3409	N/A	N/A
<b>LLV</b>						
L4 2.5L 151ci	E	OF: Spin-on Type	150-2015	143-3491	N/A	N/A
L4 2.5L 151ci	E	OF: Cartridge Type	150-3028	143-3491	N/A	N/A
<b>LUMINA</b>						
L4 2.5L 151ci	R		N/A	143-3416	N/A	N/A
V6 3.1L 189ci	T		150-2016	N/A	N/A	N/A
<b>LUMINA APV</b>						
V6 3.1L 189ci	D		150-2016	143-3481	N/A	N/A
<b>P30 VAN</b>						
V6 4.3L 262ci	Z		150-2016	143-3404	N/A	N/A
V8 5.7L 350ci	K		150-2056	143-3409	N/A	N/A
V8 6.2L 379ci	J		150-2056	143-3406	N/A	N/A
V8 7.4L 454ci	N		150-2056	143-3409	N/A	N/A
<b>R1500 SUBURBAN</b>						
V8 5.7L 350ci	K		150-2056	143-3409	N/A	N/A
V8 6.2L 379ci	C		150-2056	143-3406	N/A	N/A
<b>R2500 SUBURBAN</b>						
V8 5.7L 350ci	K		150-2056	143-3409	N/A	N/A
V8 6.2L 379ci	J		150-2056	143-3406	N/A	N/A
V8 7.4L 454ci	N		150-2056	143-3381	N/A	N/A
<b>R3500 TRUCK</b>						
V8 5.7L 350ci	K		150-2056	143-3409	N/A	N/A
V8 6.2L 379ci	J		150-2056	143-3406	N/A	N/A
V8 7.4L 454ci	N		150-2056	143-3381	N/A	N/A



# APPLICATIONS

ENGINE	ENGINE I.D.	APPLICATION INFORMATION	OIL	AIR	CABIN	
					PARTICULATE	CHARCOAL
<b>CHEVROLET [continued]</b>						
<b>1990 [continued]</b>						
<b>S10</b>						
L4 2.5L 151ci	E		150-2015	143-3491	N/A	N/A
V6 2.8L 173ci	R		150-2016	143-3481	N/A	N/A
V6 4.3L 262ci	Z		150-2016	143-3481	N/A	N/A
<b>S10 BLAZER</b>						
V6 4.3L 262ci	Z		150-2016	143-3481	N/A	N/A
<b>V1500 SUBURBAN</b>						
V8 5.7L 350ci	K		150-2056	143-3409	N/A	N/A
V8 6.2L 379ci	C		150-2056	143-3406	N/A	N/A
<b>V2500 SUBURBAN</b>						
V8 5.7L 350ci	K		150-2056	143-3409	N/A	N/A
V8 6.2L 379ci	J		150-2056	143-3406	N/A	N/A
V8 7.4L 454ci	N		150-2056	143-3381	N/A	N/A
<b>V3500 TRUCK</b>						
V8 5.7L 350ci	K		150-2056	143-3409	N/A	N/A
V8 6.2L 379ci	J		150-2056	143-3406	N/A	N/A
V8 7.4L 454ci	N		150-2056	143-3381	N/A	N/A
<b>1989</b>						
<b>ASTRO</b>						
L4 2.5L 151ci	E		150-2015	143-3491	N/A	N/A
V6 4.3L 262ci	Z		150-2016	143-3481	N/A	N/A
<b>BERETTA</b>						
L4 2.0L 122ci	1		150-2016	143-3434	N/A	N/A
V6 2.8L 173ci	W		150-2015	143-3438	N/A	N/A
<b>BLAZER</b>						
V8 5.7L 350ci	K		150-2056	143-3409	N/A	N/A
V8 6.2L 379ci	C		150-2056	143-3406	N/A	N/A
<b>C1500 TRUCK</b>						
V6 4.3L 262ci	Z		150-2016	143-3404	N/A	N/A
V8 5.0L 305ci	H		150-2056	143-3409	N/A	N/A
V8 5.7L 350ci	K		150-2056	143-3409	N/A	N/A
V8 6.2L 379ci	C		150-2056	143-3406	N/A	N/A
<b>C2500 TRUCK</b>						
V6 4.3L 262ci	Z		150-2016	143-3404	N/A	N/A
V8 5.0L 305ci	H		150-2056	143-3409	N/A	N/A
V8 5.7L 350ci	K		150-2056	143-3409	N/A	N/A
V8 6.2L 379ci	C		150-2056	143-3406	N/A	N/A
V8 6.2L 379ci	J		150-2056	143-3406	N/A	N/A



# APPLICATIONS

ENGINE	ENGINE I.D.	APPLICATION INFORMATION	OIL	AIR	CABIN	
					PARTICULATE	CHARCOAL
<b>CHEVROLET [continued]</b>						
<b>1989 [continued]</b>						
<b>C3500 TRUCK</b>						
V8 5.7L 350ci	K		150-2056	143-3409	N/A	N/A
V8 6.2L 379ci	J		150-2056	143-3406	N/A	N/A
V8 7.4L 454ci	N		150-2056	143-3409	N/A	N/A
<b>CAMARO</b>						
V6 2.8L 173ci	S		150-2016	143-3427	N/A	N/A
V8 5.0L 305ci	E		150-2053	143-3465	N/A	N/A
V8 5.0L 305ci	F		150-2053	143-3427	N/A	N/A
V8 5.7L 350ci	8		150-2053	143-3427	N/A	N/A
<b>CAPRICE</b>						
V6 4.3L 262ci	Z		150-2016	143-3465	N/A	N/A
V8 5.0L 305ci	E		150-2053	143-3409	N/A	N/A
V8 5.0L 307ci	Y		150-2008	143-3409	N/A	N/A
V8 5.7L 350ci	7		150-2053	143-3409	N/A	N/A
<b>CAVALIER</b>						
L4 2.0L 122ci	1		150-2016	143-3434	N/A	N/A
V6 2.8L 173ci	W	AF: Exc. Z24	150-2015	143-3416	N/A	N/A
V6 2.8L 173ci	W	AF: Z24	150-2015	143-3391	N/A	N/A
<b>CELEBRITY</b>						
L4 2.5L 151ci	R	AF: w/ Polywrap	N/A	143-3366	N/A	N/A
L4 2.5L 151ci	R	AF: w/o Polywrap	N/A	143-3491	N/A	N/A
V6 2.8L 173ci	W		150-2016	143-3416	N/A	N/A
<b>CORSICA</b>						
L4 2.0L 122ci	1		150-2016	143-3434	N/A	N/A
V6 2.8L 173ci	W		150-2015	143-3438	N/A	N/A
<b>CORVETTE</b>						
V8 5.7L 350ci	8		150-2053	143-3458	N/A	N/A
<b>G10 VAN</b>						
V6 4.3L 262ci	Z		150-2016	143-3404	N/A	N/A
V8 5.0L 305ci	H		150-2056	143-3404	N/A	N/A
V8 5.7L 350ci	K		150-2056	143-3404	N/A	N/A
<b>G20 VAN</b>						
V6 4.3L 262ci	Z		150-2016	143-3404	N/A	N/A
V8 5.0L 305ci	H		150-2056	143-3404	N/A	N/A
V8 5.7L 350ci	K		150-2056	143-3404	N/A	N/A
V8 6.2L 379ci	C		150-2056	143-3406	N/A	N/A
<b>G30 VAN</b>						
V6 4.3L 262ci	Z		150-2016	143-3404	N/A	N/A
V8 5.7L 350ci	K		150-2056	143-3404	N/A	N/A





# APPLICATIONS

ENGINE	ENGINE I.D.	APPLICATION INFORMATION	OIL	AIR	CABIN	
					PARTICULATE	CHARCOAL
<b>CHEVROLET [continued]</b>						
<b>1989 [continued]</b>						
<b>G30 VAN [continued]</b>						
V8 6.2L 379ci	J		150-2056	143-3406	N/A	N/A
V8 7.4L 454ci	N		150-2056	143-3409	N/A	N/A
<b>K1500 TRUCK</b>						
V6 4.3L 262ci	Z		150-2016	143-3404	N/A	N/A
V8 5.0L 305ci	H		150-2016	143-3409	N/A	N/A
V8 5.7L 350ci	K		150-2016	143-3409	N/A	N/A
V8 6.2L 379ci	C		150-2056	143-3406	N/A	N/A
<b>K2500 TRUCK</b>						
V6 4.3L 262ci	Z		150-2016	143-3404	N/A	N/A
V8 5.0L 305ci	H		150-2016	143-3409	N/A	N/A
V8 5.7L 350ci	K		150-2016	143-3409	N/A	N/A
V8 6.2L 379ci	C		150-2056	143-3406	N/A	N/A
V8 6.2L 379ci	J		150-2056	143-3406	N/A	N/A
<b>K3500 TRUCK</b>						
V8 5.7L 350ci	K		150-2016	143-3409	N/A	N/A
V8 6.2L 379ci	J		150-2056	143-3406	N/A	N/A
V8 7.4L 454ci	N		150-2056	143-3409	N/A	N/A
<b>LLV</b>						
L4 2.5L 151ci	E	OF: Spin-on Type	150-2015	143-3491	N/A	N/A
L4 2.5L 151ci	E	OF: Cartridge Type	150-3028	143-3491	N/A	N/A
<b>P30 VAN</b>						
L6 4.8L 292ci	T		150-2053	N/A	N/A	N/A
V8 5.7L 350ci	K		150-2056	143-3409	N/A	N/A
V8 6.2L 379ci	J		150-2056	143-3406	N/A	N/A
V8 7.4L 454ci	W		150-2056	143-3381	N/A	N/A
<b>R1500 SUBURBAN</b>						
V8 5.7L 350ci	K		150-2056	143-3409	N/A	N/A
V8 6.2L 379ci	C		150-2056	143-3406	N/A	N/A
<b>R2500 SUBURBAN</b>						
V8 5.7L 350ci	K		150-2056	143-3409	N/A	N/A
V8 6.2L 379ci	J		150-2056	143-3406	N/A	N/A
V8 7.4L 454ci	N		150-2056	143-3381	N/A	N/A
<b>R2500 TRUCK</b>						
V8 5.7L 350ci	K		150-2056	143-3409	N/A	N/A
V8 6.2L 379ci	J		150-2056	143-3406	N/A	N/A
V8 7.4L 454ci	N		150-2056	143-3381	N/A	N/A
<b>R3500 TRUCK</b>						
V8 5.7L 350ci	K		150-2056	143-3409	N/A	N/A
V8 6.2L 379ci	J		150-2056	143-3406	N/A	N/A



# APPLICATIONS

ENGINE	ENGINE I.D.	APPLICATION INFORMATION	OIL	AIR	CABIN	
					PARTICULATE	CHARCOAL
<b>CHEVROLET [continued]</b>						
<b>1989 [continued]</b>						
<b>R3500 TRUCK [continued]</b>						
V8 7.4L 454ci	N		150-2056	143-3381	N/A	N/A
V8 7.4L 454ci	W		150-2056	143-3381	N/A	N/A
<b>S10</b>						
L4 2.5L 151ci	E		150-2015	143-3491	N/A	N/A
V6 2.8L 173ci	R	OF: 4WD	150-2015	143-3481	N/A	N/A
V6 2.8L 173ci	R	OF: RWD	150-2016	143-3481	N/A	N/A
V6 4.3L 262ci	Z		150-2016	143-3481	N/A	N/A
<b>S10 BLAZER</b>						
V6 2.8L 173ci	R		150-2016	143-3481	N/A	N/A
V6 4.3L 262ci	Z		150-2016	143-3481	N/A	N/A
<b>V1500 SUBURBAN</b>						
V8 5.7L 350ci	K		150-2056	143-3409	N/A	N/A
V8 6.2L 379ci	C		150-2056	143-3406	N/A	N/A
<b>V2500 SUBURBAN</b>						
V8 5.7L 350ci	K		150-2056	143-3409	N/A	N/A
V8 6.2L 379ci	J		150-2056	143-3406	N/A	N/A
<b>V3500 TRUCK</b>						
V8 5.7L 350ci	K		150-2056	143-3409	N/A	N/A
V8 6.2L 379ci	J		150-2056	143-3406	N/A	N/A
V8 7.4L 454ci	N		150-2056	143-3381	N/A	N/A
V8 7.4L 454ci	W		150-2056	143-3381	N/A	N/A
<b>1988</b>						
<b>ASTRO</b>						
L4 2.5L 151ci	E		150-2015	143-3491	N/A	N/A
V6 4.3L 262ci	Z		150-2016	143-3481	N/A	N/A
<b>BERETTA</b>						
L4 2.0L 122ci	1		150-2016	143-3434	N/A	N/A
V6 2.8L 173ci	W		150-2015	N/A	N/A	N/A
<b>BLAZER</b>						
V8 5.7L 350ci	K		150-2056	143-3409	N/A	N/A
V8 6.2L 379ci	C		150-2056	143-3406	N/A	N/A
<b>C1500 TRUCK</b>						
V6 4.3L 262ci	Z		150-2016	143-3404	N/A	N/A
V8 5.0L 305ci	H		150-2056	143-3409	N/A	N/A
V8 5.7L 350ci	K		150-2056	143-3409	N/A	N/A
V8 6.2L 379ci	C		150-2056	143-3406	N/A	N/A
<b>C2500 TRUCK</b>						
V6 4.3L 262ci	Z		150-2016	143-3404	N/A	N/A
V8 5.0L 305ci	H		150-2056	143-3409	N/A	N/A



# APPLICATIONS

ENGINE	ENGINE I.D.	APPLICATION INFORMATION	OIL	AIR	CABIN	
					PARTICULATE	CHARCOAL
<b>CHEVROLET [continued]</b>						
<b>1988 [continued]</b>						
<b>C2500 TRUCK [continued]</b>						
V8 5.7L 350ci	K		150-2056	143-3409	N/A	N/A
V8 6.2L 379ci	C		150-2056	143-3406	N/A	N/A
<b>C3500 TRUCK</b>						
V8 5.7L 350ci	K		150-2056	143-3409	N/A	N/A
V8 6.2L 379ci	J		150-2056	143-3406	N/A	N/A
V8 7.4L 454ci	N		150-2056	143-3409	N/A	N/A
<b>CAMARO</b>						
V6 2.8L 173ci	S		150-2016	143-3427	N/A	N/A
V8 5.0L 305ci	E		150-2053	143-3465	N/A	N/A
V8 5.0L 305ci	F		150-2053	143-3427	N/A	N/A
V8 5.7L 350ci	8		150-2053	143-3427	N/A	N/A
<b>CAPRICE</b>						
V6 4.3L 262ci	Z		150-2016	143-3465	N/A	N/A
V8 5.0L 305ci	H		150-2053	143-3409	N/A	N/A
V8 5.0L 307ci	Y		150-2008	143-3409	N/A	N/A
V8 5.7L 350ci	6		150-2053	143-3409	N/A	N/A
<b>CAVALIER</b>						
L4 2.0L 122ci	1		150-2016	143-3434	N/A	N/A
V6 2.8L 173ci	W	AF: Exc. Z24	150-2015	143-3416	N/A	N/A
V6 2.8L 173ci	W	AF: Z24	150-2015	143-3391	N/A	N/A
<b>CELEBRITY</b>						
L4 2.5L 151ci	R	AF: w/ Polywrap	N/A	143-3366	N/A	N/A
L4 2.5L 151ci	R	AF: w/o Polywrap	N/A	143-3491	N/A	N/A
V6 2.8L 173ci	W		150-2016	143-3416	N/A	N/A
<b>CORSICA</b>						
L4 2.0L 122ci	1		150-2016	143-3434	N/A	N/A
V6 2.8L 173ci	W		150-2015	N/A	N/A	N/A
<b>CORVETTE</b>						
V8 5.7L 350ci	8		150-2053	143-3458	N/A	N/A
<b>G10 VAN</b>						
V6 4.3L 262ci	Z		150-2016	143-3404	N/A	N/A
V8 5.0L 305ci	H		150-2056	143-3404	N/A	N/A
V8 5.7L 350ci	K		150-2056	143-3404	N/A	N/A
<b>G20 VAN</b>						
V6 4.3L 262ci	Z		150-2016	143-3404	N/A	N/A
V8 5.0L 305ci	H		150-2056	143-3404	N/A	N/A
V8 5.7L 350ci	K		150-2056	143-3404	N/A	N/A
V8 6.2L 379ci	C		150-2056	143-3406	N/A	N/A



# APPLICATIONS

ENGINE	ENGINE I.D.	APPLICATION INFORMATION	OIL	AIR	CABIN	
					PARTICULATE	CHARCOAL
<b>CHEVROLET [continued]</b>						
<b>1988 [continued]</b>						
<b>G30 VAN</b>						
V6 4.3L 262ci	Z		150-2016	143-3404	N/A	N/A
V8 5.7L 350ci	K		150-2056	143-3404	N/A	N/A
V8 5.7L 350ci	M		150-2056	143-3404	N/A	N/A
V8 6.2L 379ci	J		150-2056	143-3406	N/A	N/A
V8 7.4L 454ci	N		150-2056	143-3409	N/A	N/A
<b>K1500 TRUCK</b>						
V6 4.3L 262ci	Z		150-2016	143-3404	N/A	N/A
V8 5.0L 305ci	H		150-2016	143-3409	N/A	N/A
V8 5.7L 350ci	K		150-2016	143-3409	N/A	N/A
V8 6.2L 379ci	C		150-2056	143-3406	N/A	N/A
<b>K2500 TRUCK</b>						
V6 4.3L 262ci	Z		150-2016	143-3404	N/A	N/A
V8 5.0L 305ci	H		150-2016	143-3409	N/A	N/A
V8 5.7L 350ci	K		150-2016	143-3409	N/A	N/A
V8 6.2L 379ci	C		150-2056	143-3406	N/A	N/A
<b>K3500 TRUCK</b>						
V8 5.7L 350ci	K		150-2016	143-3409	N/A	N/A
V8 6.2L 379ci	J		150-2056	143-3406	N/A	N/A
V8 7.4L 454ci	N		150-2056	143-3409	N/A	N/A
<b>LLV</b>						
L4 2.5L 151ci	E	OF: Spin-on Type	150-2015	143-3491	N/A	N/A
L4 2.5L 151ci	E	OF: Cartridge Type	150-3028	143-3491	N/A	N/A
<b>MONTE CARLO</b>						
V6 4.3L 262ci	Z		150-2016	143-3465	N/A	N/A
V8 5.0L 305ci	G		150-2053	143-3409	N/A	N/A
V8 5.0L 305ci	H		150-2053	143-3409	N/A	N/A
<b>NOVA</b>						
L4 1.6L 98ci	5		150-2001	143-3031	N/A	N/A
L4 1.6L 98ci	4		150-2010	143-3026	N/A	N/A
<b>P30 VAN</b>						
L6 4.8L 292ci	T		150-2053	N/A	N/A	N/A
V8 5.7L 350ci	K		150-2056	143-3409	N/A	N/A
V8 5.7L 350ci	M		150-2056	143-3381	N/A	N/A
V8 6.2L 379ci	J		150-2056	143-3406	N/A	N/A
V8 7.4L 454ci	W		150-2056	143-3381	N/A	N/A
<b>R10 SUBURBAN</b>						
V8 5.7L 350ci	K		150-2056	143-3409	N/A	N/A
V8 6.2L 379ci	C		150-2056	143-3406	N/A	N/A



# APPLICATIONS

ENGINE	ENGINE I.D.	APPLICATION INFORMATION	OIL	AIR	CABIN	
					PARTICULATE	CHARCOAL
<b>CHEVROLET [continued]</b>						
<b>1988 [continued]</b>						
<b>R20 SUBURBAN</b>						
V8 5.7L 350ci	K		150-2056	143-3409	N/A	N/A
V8 6.2L 379ci	J		150-2056	143-3406	N/A	N/A
V8 7.4L 454ci	N		150-2056	143-3409	N/A	N/A
<b>R20 TRUCK</b>						
L6 4.8L 292ci	T		150-2053	N/A	N/A	N/A
V8 5.7L 350ci	K		150-2056	143-3409	N/A	N/A
V8 6.2L 379ci	J		150-2056	143-3406	N/A	N/A
V8 7.4L 454ci	N		150-2056	143-3409	N/A	N/A
<b>R30 TRUCK</b>						
L6 4.8L 292ci	T		150-2053	N/A	N/A	N/A
V8 5.7L 350ci	K		150-2056	143-3409	N/A	N/A
V8 5.7L 350ci	M		150-2056	143-3381	N/A	N/A
V8 6.2L 379ci	J		150-2056	143-3406	N/A	N/A
V8 7.4L 454ci	N		150-2056	143-3409	N/A	N/A
V8 7.4L 454ci	W		150-2056	143-3381	N/A	N/A
<b>S10</b>						
L4 2.5L 151ci	E		150-2015	143-3491	N/A	N/A
V6 2.8L 173ci	R	OF: 4WD	150-2015	143-3481	N/A	N/A
V6 2.8L 173ci	R	OF: RWD	150-2016	143-3481	N/A	N/A
V6 4.3L 262ci	Z		150-2016	143-3481	N/A	N/A
<b>S10 BLAZER</b>						
L4 2.5L 151ci	E		150-2015	143-3491	N/A	N/A
V6 2.8L 173ci	R		150-2016	143-3481	N/A	N/A
V6 4.3L 262ci	Z		150-2016	143-3481	N/A	N/A
<b>SPECTRUM</b>						
L4 1.5L 92ci	9		150-2043	N/A	N/A	N/A
L4 1.5L 92ci	7	AF: Carbureted, Non-Turbo	150-2043	143-2106	N/A	N/A
<b>SPRINT</b>						
L3 1.0L 61ci	5	AF: Carbureted, Non-Turbo	N/A	143-3203	N/A	N/A
L3 1.0L 61ci	2	AF: Fuel Injected, Turbo	N/A	143-2069	N/A	N/A
<b>V10 SUBURBAN</b>						
V8 5.7L 350ci	K		150-2056	143-3409	N/A	N/A
V8 6.2L 379ci	C		150-2056	143-3406	N/A	N/A
<b>V20 SUBURBAN</b>						
V8 5.7L 350ci	K		150-2056	143-3409	N/A	N/A
V8 6.2L 379ci	J		150-2056	143-3406	N/A	N/A
V8 7.4L 454ci	N		150-2056	143-3409	N/A	N/A



# APPLICATIONS

ENGINE	ENGINE I.D.	APPLICATION INFORMATION	OIL	AIR	CABIN	
					PARTICULATE	CHARCOAL
<b>CHEVROLET [continued]</b>						
<b>1988 [continued]</b>						
<b>V30 TRUCK</b>						
L6 4.8L 292ci	T		150-2053	N/A	N/A	N/A
V8 5.7L 350ci	K		150-2056	143-3409	N/A	N/A
V8 5.7L 350ci	M		150-2056	143-3381	N/A	N/A
V8 6.2L 379ci	J		150-2056	143-3406	N/A	N/A
V8 7.4L 454ci	N		150-2056	143-3409	N/A	N/A
V8 7.4L 454ci	W		150-2056	143-3381	N/A	N/A
<b>1987</b>						
<b>ASTRO</b>						
L4 2.5L 151ci	E		150-2015	143-3491	N/A	N/A
V6 4.3L 262ci	Z		150-2016	143-3481	N/A	N/A
<b>BERETTA</b>						
L4 2.0L 122ci	1		150-2016	143-3434	N/A	N/A
V6 2.8L 173ci	W		150-2015	N/A	N/A	N/A
<b>BLAZER</b>						
V8 5.0L 305ci	H		150-2056	143-3409	N/A	N/A
V8 5.7L 350ci	K		150-2056	143-3409	N/A	N/A
V8 6.2L 379ci	C		150-2056	143-3406	N/A	N/A
<b>CAMARO</b>						
V6 2.8L 173ci	S		150-2015	143-3427	N/A	N/A
V8 5.0L 305ci	F		150-2053	143-3427	N/A	N/A
V8 5.0L 305ci	H		150-2053	143-3465	N/A	N/A
V8 5.7L 350ci	8		150-2053	143-3427	N/A	N/A
<b>CAPRICE</b>						
V6 4.3L 262ci	Z		150-2016	143-3465	N/A	N/A
V8 5.0L 305ci	H		150-2053	143-3409	N/A	N/A
V8 5.0L 307ci	Y		150-2008	143-3409	N/A	N/A
V8 5.7L 350ci	6		150-2053	143-3409	N/A	N/A
<b>CAVALIER</b>						
L4 2.0L 122ci	1		150-2016	143-3434	N/A	N/A
V6 2.8L 173ci	W		150-2015	143-3416	N/A	N/A
<b>CELEBRITY</b>						
L4 2.5L 151ci	R	AF: w/ Polywrap	150-2015	143-3366	N/A	N/A
L4 2.5L 151ci	R	AF: w/o Polywrap	150-2015	143-3491	N/A	N/A
V6 2.8L 173ci	W		150-2016	143-3416	N/A	N/A
<b>CHEVETTE</b>						
L4 1.6L 98ci	C	OF: Spin-on Type	150-2015	143-3461	N/A	N/A
L4 1.6L 98ci	C	OF: Cartridge Type	150-3028	143-3461	N/A	N/A



# APPLICATIONS

ENGINE	ENGINE I.D.	APPLICATION INFORMATION	OIL	AIR	CABIN	
					PARTICULATE	CHARCOAL
<b>CHEVROLET [continued]</b>						
<b>1987 [continued]</b>						
<b>CORSICA</b>						
L4 2.0L 122ci	1		150-2016	143-3434	N/A	N/A
V6 2.8L 173ci	W		150-2015	N/A	N/A	N/A
<b>CORVETTE</b>						
V8 5.7L 350ci	8		150-2053	143-3458	N/A	N/A
<b>EL CAMINO</b>						
V6 4.3L 262ci	Z		150-2016	143-3465	N/A	N/A
V8 5.0L 305ci	H		150-2053	143-3409	N/A	N/A
<b>G10 VAN</b>						
V6 4.3L 262ci	Z		150-2016	143-3404	N/A	N/A
V8 5.0L 305ci	H		150-2056	143-3404	N/A	N/A
V8 5.7L 350ci	K		150-2056	143-3404	N/A	N/A
<b>G20 VAN</b>						
V6 4.3L 262ci	Z		150-2016	143-3404	N/A	N/A
V8 5.0L 305ci	H		150-2056	143-3404	N/A	N/A
V8 5.7L 350ci	K		150-2056	143-3404	N/A	N/A
V8 6.2L 379ci	C		150-2056	143-3406	N/A	N/A
<b>G30 VAN</b>						
V6 4.3L 262ci	Z		150-2016	143-3404	N/A	N/A
V8 5.7L 350ci	K		150-2056	143-3404	N/A	N/A
V8 5.7L 350ci	M		150-2056	143-3404	N/A	N/A
V8 6.2L 379ci	J		150-2056	143-3406	N/A	N/A
<b>LLV</b>						
L4 2.5L 151ci	E	OF: Spin-on Type	150-2015	143-3491	N/A	N/A
L4 2.5L 151ci	E	OF: Cartridge Type	150-3028	143-3491	N/A	N/A
<b>MONTE CARLO</b>						
V6 4.3L 262ci	Z		150-2016	143-3465	N/A	N/A
V8 5.0L 305ci	G		150-2053	143-3409	N/A	N/A
V8 5.0L 305ci	H		150-2053	143-3409	N/A	N/A
<b>NOVA</b>						
L4 1.6L 98ci	4		150-2010	143-3026	N/A	N/A
<b>P30 VAN</b>						
L6 4.8L 292ci	T		150-2053	N/A	N/A	N/A
V8 5.7L 350ci	K		150-2056	143-3409	N/A	N/A
V8 5.7L 350ci	M		150-2056	143-3381	N/A	N/A
V8 6.2L 379ci	J		150-2056	143-3406	N/A	N/A
V8 7.4L 454ci	W		150-2056	143-3381	N/A	N/A
<b>R10 SUBURBAN</b>						
V8 5.0L 305ci	H		150-2056	143-3409	N/A	N/A



# APPLICATIONS

ENGINE	ENGINE I.D.	APPLICATION INFORMATION	OIL	AIR	CABIN	
					PARTICULATE	CHARCOAL
<b>CHEVROLET [continued]</b>						
<b>1987 [continued]</b>						
<b>R10 SUBURBAN [continued]</b>						
V8 5.7L 350ci	K		150-2056	143-3409	N/A	N/A
V8 6.2L 379ci	C		150-2056	143-3406	N/A	N/A
<b>R10 TRUCK</b>						
V6 4.3L 262ci	Z		150-2016	143-3404	N/A	N/A
V8 5.0L 305ci	H		150-2056	143-3409	N/A	N/A
V8 5.7L 350ci	K		150-2056	143-3409	N/A	N/A
V8 6.2L 379ci	C		150-2056	143-3406	N/A	N/A
<b>R20 SUBURBAN</b>						
V8 5.7L 350ci	K		150-2056	143-3409	N/A	N/A
V8 6.2L 379ci	J		150-2056	143-3406	N/A	N/A
V8 7.4L 454ci	N		150-2056	143-3409	N/A	N/A
<b>R20 TRUCK</b>						
V6 4.3L 262ci	Z		150-2016	143-3404	N/A	N/A
L6 4.8L 292ci	T		150-2053	N/A	N/A	N/A
V8 5.0L 305ci	H		150-2056	143-3409	N/A	N/A
V8 5.7L 350ci	K		150-2056	143-3409	N/A	N/A
V8 6.2L 379ci	C		150-2056	143-3406	N/A	N/A
V8 6.2L 379ci	J		150-2056	143-3406	N/A	N/A
V8 7.4L 454ci	N		150-2056	143-3409	N/A	N/A
<b>R30 TRUCK</b>						
L6 4.8L 292ci	T		150-2053	N/A	N/A	N/A
V8 5.7L 350ci	K		150-2056	143-3409	N/A	N/A
V8 5.7L 350ci	M		150-2056	143-3381	N/A	N/A
V8 6.2L 379ci	J		150-2056	143-3406	N/A	N/A
V8 7.4L 454ci	N		150-2056	143-3409	N/A	N/A
V8 7.4L 454ci	W		150-2056	143-3381	N/A	N/A
<b>S10</b>						
L4 2.5L 151ci	E		150-2015	143-3491	N/A	N/A
V6 2.8L 173ci	R	OF: 4WD	150-2015	143-3481	N/A	N/A
V6 2.8L 173ci	R	OF: RWD	150-2016	143-3481	N/A	N/A
<b>S10 BLAZER</b>						
L4 2.5L 151ci	E		150-2015	143-3491	N/A	N/A
V6 2.8L 173ci	R		150-2016	143-3481	N/A	N/A
<b>SPECTRUM</b>						
L4 1.5L 92ci	9		150-2043	N/A	N/A	N/A
L4 1.5L 92ci	7	AF: Carbureted, Non-Turbo	150-2043	143-2106	N/A	N/A
<b>SPRINT</b>						
L3 1.0L 61ci	5	AF: Carbureted, Non-Turbo	N/A	143-3203	N/A	N/A
L3 1.0L 61ci	2	AF: Fuel Injected, Turbo	N/A	143-2069	N/A	N/A





# APPLICATIONS

ENGINE	ENGINE I.D.	APPLICATION INFORMATION	OIL	AIR	CABIN	
					PARTICULATE	CHARCOAL
<b>CHEVROLET [continued]</b>						
<b>1987 [continued]</b>						
<b>V10 SUBURBAN</b>						
V8 5.7L 350ci	K		150-2056	143-3409	N/A	N/A
V8 6.2L 379ci	C		150-2056	143-3406	N/A	N/A
<b>V10 TRUCK</b>						
V6 4.3L 262ci	Z		150-2016	143-3404	N/A	N/A
V8 5.0L 305ci	H		150-2056	143-3409	N/A	N/A
V8 5.7L 350ci	K		150-2056	143-3409	N/A	N/A
V8 6.2L 379ci	C		150-2056	143-3406	N/A	N/A
<b>V20 SUBURBAN</b>						
V8 5.7L 350ci	K		150-2056	143-3409	N/A	N/A
V8 6.2L 379ci	J		150-2056	143-3406	N/A	N/A
V8 7.4L 454ci	N		150-2056	143-3409	N/A	N/A
<b>V20 TRUCK</b>						
L6 4.8L 292ci	T		150-2053	N/A	N/A	N/A
V8 5.7L 350ci	K		150-2056	143-3409	N/A	N/A
V8 6.2L 379ci	C		150-2056	143-3406	N/A	N/A
V8 6.2L 379ci	J		150-2056	143-3406	N/A	N/A
<b>V30 TRUCK</b>						
L6 4.8L 292ci	T		150-2053	N/A	N/A	N/A
V8 5.7L 350ci	K		150-2056	143-3409	N/A	N/A
V8 5.7L 350ci	M		150-2056	143-3381	N/A	N/A
V8 6.2L 379ci	J		150-2056	143-3406	N/A	N/A
V8 7.4L 454ci	N		150-2056	143-3409	N/A	N/A
V8 7.4L 454ci	W		150-2056	143-3381	N/A	N/A
<b>1986</b>						
<b>ASTRO</b>						
L4 2.5L 151ci	E		150-2015	143-3491	N/A	N/A
V6 4.3L 262ci	Z		150-2016	143-3481	N/A	N/A
<b>BLAZER</b>						
V8 5.0L 305ci	H		150-2056	143-3381	N/A	N/A
V8 5.7L 350ci	L		150-2056	143-3381	N/A	N/A
V8 6.2L 379ci	C		150-2056	143-3406	N/A	N/A
<b>C10 SUBURBAN</b>						
V8 5.0L 305ci	F		150-2056	143-3381	N/A	N/A
V8 5.0L 305ci	H		150-2056	143-3381	N/A	N/A
V8 5.7L 350ci	L		150-2056	143-3381	N/A	N/A
V8 5.7L 350ci	M		150-2056	143-3381	N/A	N/A
V8 6.2L 379ci	C		150-2056	143-3406	N/A	N/A



# APPLICATIONS

ENGINE	ENGINE I.D.	APPLICATION INFORMATION	OIL	AIR	CABIN	
					PARTICULATE	CHARCOAL
<b>CHEVROLET [continued]</b>						
<b>1986 [continued]</b>						
<b>C10 TRUCK</b>						
V6 4.3L 262ci	N		150-2016	143-3404	N/A	N/A
V8 5.0L 305ci	F		150-2056	143-3381	N/A	N/A
V8 5.0L 305ci	H		150-2056	143-3381	N/A	N/A
V8 5.7L 350ci	L		150-2056	143-3381	N/A	N/A
V8 5.7L 350ci	M		150-2056	143-3381	N/A	N/A
V8 6.2L 379ci	C		150-2056	143-3406	N/A	N/A
<b>C20 SUBURBAN</b>						
V8 5.0L 305ci	H		150-2056	143-3381	N/A	N/A
V8 5.7L 350ci	L		150-2056	143-3381	N/A	N/A
V8 5.7L 350ci	M		150-2056	143-3381	N/A	N/A
V8 6.2L 379ci	J		150-2056	143-3406	N/A	N/A
V8 7.4L 454ci	W		150-2056	143-3381	N/A	N/A
<b>C20 TRUCK</b>						
V6 4.3L 262ci	N		150-2016	143-3404	N/A	N/A
L6 4.8L 292ci	T		150-2053	N/A	N/A	N/A
V8 5.0L 305ci	H		150-2056	143-3381	N/A	N/A
V8 5.7L 350ci	L		150-2056	143-3381	N/A	N/A
V8 5.7L 350ci	M		150-2056	143-3381	N/A	N/A
V8 6.2L 379ci	C		150-2056	143-3406	N/A	N/A
V8 6.2L 379ci	J		150-2056	143-3406	N/A	N/A
V8 7.4L 454ci	W		150-2056	143-3381	N/A	N/A
<b>C30 TRUCK</b>						
L6 4.8L 292ci	T		150-2053	N/A	N/A	N/A
V8 5.0L 305ci	H		150-2056	143-3381	N/A	N/A
V8 5.7L 350ci	M		150-2056	143-3381	N/A	N/A
V8 6.2L 379ci	J		150-2056	143-3406	N/A	N/A
V8 7.4L 454ci	W		150-2056	143-3381	N/A	N/A
<b>CAMARO</b>						
L4 2.5L 151ci	2		150-2015	143-3491	N/A	N/A
V6 2.8L 173ci	S		150-2015	143-3427	N/A	N/A
V8 5.0L 305ci	F		150-2053	143-3427	N/A	N/A
V8 5.0L 305ci	G		150-2053	143-3465	N/A	N/A
V8 5.0L 305ci	H		150-2053	143-3465	N/A	N/A
<b>CAPRICE</b>						
V6 4.3L 262ci	Z		150-2016	143-3465	N/A	N/A
V8 5.0L 305ci	H		150-2053	143-3409	N/A	N/A
V8 5.0L 307ci	Y		150-2008	143-3409	N/A	N/A
V8 5.7L 350ci	6		150-2053	143-3409	N/A	N/A



# APPLICATIONS

ENGINE	ENGINE I.D.	APPLICATION INFORMATION	OIL	AIR	CABIN	
					PARTICULATE	CHARCOAL
<b>CHEVROLET [continued]</b>						
<b>1986 [continued]</b>						
<b>CAVALIER</b>						
L4 2.0L 122ci	P		150-2016	143-3491	N/A	N/A
V6 2.8L 173ci	W		150-2015	143-3416	N/A	N/A
<b>CELEBRITY</b>						
L4 2.5L 151ci	R	AF: w/ Polywrap	150-2015	143-3366	N/A	N/A
L4 2.5L 151ci	R	AF: w/o Polywrap	150-2015	143-3491	N/A	N/A
V6 2.8L 173ci	W		150-2015	143-3416	N/A	N/A
V6 2.8L 173ci	X		150-2015	N/A	N/A	N/A
<b>CHEVETTE</b>						
L4 1.6L 98ci	C	OF: Spin-on Type	150-2015	143-3461	N/A	N/A
L4 1.6L 98ci	C	OF: Cartridge Type	150-3028	143-3461	N/A	N/A
<b>CORVETTE</b>						
V8 5.7L 350ci	8		150-2053	143-3458	N/A	N/A
<b>EL CAMINO</b>						
V6 4.3L 262ci	Z		150-2016	143-3465	N/A	N/A
V8 5.0L 305ci	H		150-2053	143-3409	N/A	N/A
<b>G10 VAN</b>						
V6 4.3L 262ci	N		150-2016	143-3404	N/A	N/A
V8 5.0L 305ci	F		150-2056	143-3404	N/A	N/A
V8 5.0L 305ci	H		150-2056	143-3404	N/A	N/A
V8 5.7L 350ci	L		150-2056	143-3404	N/A	N/A
<b>G20 VAN</b>						
V6 4.3L 262ci	N		150-2016	143-3404	N/A	N/A
V8 5.0L 305ci	F		150-2056	143-3404	N/A	N/A
V8 5.0L 305ci	H		150-2056	143-3404	N/A	N/A
V8 5.7L 350ci	L		150-2056	143-3404	N/A	N/A
V8 5.7L 350ci	M		150-2056	143-3404	N/A	N/A
V8 6.2L 379ci	C		150-2056	143-3406	N/A	N/A
<b>G30 VAN</b>						
V6 4.3L 262ci	N		150-2016	143-3404	N/A	N/A
V8 5.7L 350ci	L		150-2056	143-3404	N/A	N/A
V8 5.7L 350ci	M		150-2056	143-3404	N/A	N/A
V8 6.2L 379ci	J		150-2056	143-3406	N/A	N/A
<b>K10 SUBURBAN</b>						
V8 5.0L 305ci	H		150-2056	143-3381	N/A	N/A
V8 5.7L 350ci	L		150-2056	143-3381	N/A	N/A
V8 5.7L 350ci	M		150-2056	143-3381	N/A	N/A
V8 6.2L 379ci	C		150-2056	143-3406	N/A	N/A



# APPLICATIONS

ENGINE	ENGINE I.D.	APPLICATION INFORMATION	OIL	AIR	CABIN	
					PARTICULATE	CHARCOAL
<b>CHEVROLET [continued]</b>						
<b>1986 [continued]</b>						
<b>K10 TRUCK</b>						
V6 4.3L 262ci	N		150-2016	143-3404	N/A	N/A
V8 5.0L 305ci	H		150-2056	143-3381	N/A	N/A
V8 5.7L 350ci	L		150-2056	143-3381	N/A	N/A
V8 5.7L 350ci	M		150-2056	143-3381	N/A	N/A
V8 6.2L 379ci	C		150-2056	143-3406	N/A	N/A
<b>K20 SUBURBAN</b>						
V8 5.0L 305ci	H		150-2056	143-3381	N/A	N/A
V8 5.7L 350ci	L		150-2056	143-3381	N/A	N/A
V8 5.7L 350ci	M		150-2056	143-3381	N/A	N/A
V8 6.2L 379ci	J		150-2056	143-3406	N/A	N/A
<b>K20 TRUCK</b>						
L6 4.8L 292ci	T		150-2053	N/A	N/A	N/A
V8 5.7L 350ci	L		150-2056	143-3381	N/A	N/A
V8 5.7L 350ci	M		150-2056	143-3381	N/A	N/A
V8 6.2L 379ci	C		150-2056	143-3406	N/A	N/A
V8 6.2L 379ci	J		150-2056	143-3406	N/A	N/A
<b>K30 TRUCK</b>						
L6 4.8L 292ci	T		150-2053	N/A	N/A	N/A
V8 5.7L 350ci	M		150-2056	143-3381	N/A	N/A
V8 6.2L 379ci	J		150-2056	143-3406	N/A	N/A
V8 7.4L 454ci	W		150-2056	143-3381	N/A	N/A
<b>MONTE CARLO</b>						
V6 4.3L 262ci	Z		150-2016	143-3465	N/A	N/A
V8 5.0L 305ci	G		150-2053	143-3409	N/A	N/A
V8 5.0L 305ci	H		150-2053	143-3409	N/A	N/A
<b>NOVA</b>						
L4 1.6L 98ci	4		150-2010	143-3026	N/A	N/A
<b>P30 VAN</b>						
L6 4.8L 292ci	T		150-2053	N/A	N/A	N/A
V8 5.7L 350ci	M		150-2056	143-3381	N/A	N/A
V8 6.2L 379ci	J		150-2056	143-3406	N/A	N/A
V8 7.4L 454ci	W		150-2056	143-3381	N/A	N/A
<b>S10</b>						
L4 2.5L 151ci	E		150-2015	143-3491	N/A	N/A
V6 2.8L 173ci	R	OF: 4WD	150-2015	143-3481	N/A	N/A
V6 2.8L 173ci	R	OF: RWD	150-2016	143-3481	N/A	N/A
<b>S10 BLAZER</b>						
L4 2.5L 151ci	E		150-2015	143-3491	N/A	N/A



# APPLICATIONS

ENGINE	ENGINE I.D.	APPLICATION INFORMATION	OIL	AIR	CABIN	
					PARTICULATE	CHARCOAL
<b>CHEVROLET [continued]</b>						
<b>1986 [continued]</b>						
<b>S10 BLAZER [continued]</b>						
V6 2.8L 173ci	R		150-2016	143-3481	N/A	N/A
<b>SPECTRUM</b>						
L4 1.5L 92ci	7		150-2043	143-2106	N/A	N/A
<b>1985</b>						
<b>ASTRO</b>						
L4 2.5L 151ci	E		150-2015	143-3491	N/A	N/A
V6 4.3L 262ci	N		150-2016	143-3481	N/A	N/A
<b>BLAZER</b>						
V8 5.0L 305ci	H		150-2056	143-3381	N/A	N/A
V8 5.7L 350ci	L		150-2056	143-3381	N/A	N/A
V8 6.2L 379ci	C		150-2056	143-3406	N/A	N/A
<b>C10 SUBURBAN</b>						
V8 5.0L 305ci	F		150-2056	143-3381	N/A	N/A
V8 5.0L 305ci	H		150-2056	143-3381	N/A	N/A
V8 5.7L 350ci	L		150-2056	143-3381	N/A	N/A
V8 5.7L 350ci	M	AF: Calif	150-2056	143-3381	N/A	N/A
V8 5.7L 350ci	M	AF: Exc. Calif	150-2056	143-3409	N/A	N/A
V8 6.2L 379ci	C		150-2056	143-3406	N/A	N/A
<b>C10 TRUCK</b>						
V6 4.3L 262ci	N		150-2016	143-3404	N/A	N/A
V8 5.0L 305ci	F		150-2056	143-3381	N/A	N/A
V8 5.0L 305ci	H		150-2056	143-3381	N/A	N/A
V8 5.7L 350ci	L		150-2056	143-3381	N/A	N/A
V8 5.7L 350ci	M	AF: Calif	150-2056	143-3381	N/A	N/A
V8 5.7L 350ci	M	AF: Exc. Calif	150-2056	143-3409	N/A	N/A
V8 6.2L 379ci	C		150-2056	143-3406	N/A	N/A
V8 6.2L 379ci	J		150-2056	143-3406	N/A	N/A
<b>C20 SUBURBAN</b>						
V8 5.0L 305ci	H		150-2056	143-3381	N/A	N/A
V8 5.7L 350ci	L		150-2056	143-3381	N/A	N/A
V8 5.7L 350ci	M	AF: Calif	150-2056	143-3381	N/A	N/A
V8 5.7L 350ci	M	AF: Exc. Calif	150-2056	143-3409	N/A	N/A
V8 6.2L 379ci	J		150-2056	143-3406	N/A	N/A
V8 7.4L 454ci	W	AF: Calif	150-2056	143-3381	N/A	N/A
V8 7.4L 454ci	W	AF: Exc. Calif	150-2056	143-3409	N/A	N/A
<b>C20 TRUCK</b>						
V6 4.3L 262ci	N		150-2016	143-3404	N/A	N/A
L6 4.8L 292ci	T		150-2053	N/A	N/A	N/A
V8 5.0L 305ci	H		150-2056	143-3381	N/A	N/A



# APPLICATIONS

ENGINE	ENGINE I.D.	APPLICATION INFORMATION	OIL	AIR	CABIN	
					PARTICULATE	CHARCOAL
<b>CHEVROLET [continued]</b>						
<b>1985 [continued]</b>						
<b>C20 TRUCK [continued]</b>						
V8 5.7L 350ci	L		150-2056	143-3381	N/A	N/A
V8 5.7L 350ci	M	AF: Calif	150-2056	143-3381	N/A	N/A
V8 5.7L 350ci	M	AF: Exc. Calif	150-2056	143-3409	N/A	N/A
V8 6.2L 379ci	C		150-2056	143-3406	N/A	N/A
V8 6.2L 379ci	J		150-2056	143-3406	N/A	N/A
V8 7.4L 454ci	W	AF: Calif	150-2056	143-3381	N/A	N/A
V8 7.4L 454ci	W	AF: Exc. Calif	150-2056	143-3409	N/A	N/A
<b>C30 TRUCK</b>						
L6 4.8L 292ci	T		150-2053	N/A	N/A	N/A
V8 5.7L 350ci	M	AF: Calif	150-2056	143-3381	N/A	N/A
V8 5.7L 350ci	M	AF: Exc. Calif	150-2056	143-3409	N/A	N/A
V8 6.2L 379ci	J		150-2056	143-3406	N/A	N/A
V8 7.4L 454ci	W	AF: Calif	150-2056	143-3381	N/A	N/A
V8 7.4L 454ci	W	AF: Exc. Calif	150-2056	143-3409	N/A	N/A
<b>CAMARO</b>						
L4 2.5L 151ci	2		150-2015	143-3491	N/A	N/A
V6 2.8L 173ci	S		150-2015	143-3427	N/A	N/A
V8 5.0L 305ci	F		150-2053	143-3427	N/A	N/A
V8 5.0L 305ci	G		150-2053	143-3465	N/A	N/A
V8 5.0L 305ci	H		150-2053	143-3465	N/A	N/A
<b>CAPRICE</b>						
V6 4.3L 262ci	Z		150-2016	143-3465	N/A	N/A
V8 5.0L 305ci	H		150-2053	143-3409	N/A	N/A
V8 5.7L 350ci	6		150-2053	143-3409	N/A	N/A
<b>CAVALIER</b>						
L4 2.0L 122ci	P		150-2016	143-3491	N/A	N/A
V6 2.8L 173ci	W		150-2015	143-3416	N/A	N/A
<b>CELEBRITY</b>						
L4 2.5L 151ci	R	AF: w/ Polywrap	150-2015	143-3366	N/A	N/A
L4 2.5L 151ci	R	AF: w/o Polywrap	150-2015	143-3491	N/A	N/A
V6 2.8L 173ci	W		150-2015	143-3416	N/A	N/A
V6 2.8L 173ci	X		150-2015	N/A	N/A	N/A
V6 4.3L 260ci	T		150-2016	N/A	N/A	N/A
<b>CHEVETTE</b>						
L4 1.6L 98ci	C	OF: Spin-on Type	150-2015	143-3461	N/A	N/A
L4 1.6L 98ci	C	OF: Cartridge Type	150-3028	143-3461	N/A	N/A
<b>CITATION II</b>						
L4 2.5L 151ci	R	AF: w/ Polywrap	150-2015	143-3366	N/A	N/A
L4 2.5L 151ci	R	AF: w/o Polywrap	150-2015	143-3491	N/A	N/A



# APPLICATIONS

ENGINE	ENGINE I.D.	APPLICATION INFORMATION	OIL	AIR	CABIN	
					PARTICULATE	CHARCOAL
<b>CHEVROLET [continued]</b>						
<b>1985 [continued]</b>						
<b>CITATION II [continued]</b>						
V6 2.8L 173ci	W		150-2015	143-3416	N/A	N/A
V6 2.8L 173ci	X		150-2015	N/A	N/A	N/A
<b>CORVETTE</b>						
V8 5.7L 350ci	8		150-2053	143-3458	N/A	N/A
<b>EL CAMINO</b>						
V6 4.3L 262ci	Z		150-2016	143-3465	N/A	N/A
V8 5.0L 305ci	H		150-2053	143-3409	N/A	N/A
<b>G10 VAN</b>						
V6 4.3L 262ci	N		150-2016	143-3404	N/A	N/A
V8 5.0L 305ci	F		150-2056	143-3404	N/A	N/A
V8 5.0L 305ci	H		150-2056	143-3404	N/A	N/A
V8 5.7L 350ci	L		150-2056	143-3404	N/A	N/A
<b>G20 VAN</b>						
V6 4.3L 262ci	N		150-2016	143-3404	N/A	N/A
V8 5.0L 305ci	F		150-2056	143-3404	N/A	N/A
V8 5.0L 305ci	H		150-2056	143-3404	N/A	N/A
V8 5.7L 350ci	L		150-2056	143-3404	N/A	N/A
V8 5.7L 350ci	M		150-2056	143-3404	N/A	N/A
V8 6.2L 379ci	C		150-2056	143-3406	N/A	N/A
V8 6.2L 379ci	J		150-2056	143-3406	N/A	N/A
<b>G30 VAN</b>						
V6 4.3L 262ci	N		150-2016	143-3404	N/A	N/A
V8 5.0L 305ci	F		150-2056	143-3404	N/A	N/A
V8 5.7L 350ci	L		150-2056	143-3404	N/A	N/A
V8 5.7L 350ci	M		150-2056	143-3404	N/A	N/A
V8 6.2L 379ci	J		150-2056	143-3406	N/A	N/A
<b>IMPALA</b>						
V6 4.3L 262ci	Z		150-2016	143-3465	N/A	N/A
V8 5.0L 305ci	H		150-2053	143-3409	N/A	N/A
V8 5.7L 350ci	N		150-2008	N/A	N/A	N/A
V8 5.7L 350ci	6		150-2053	143-3409	N/A	N/A
<b>K10 SUBURBAN</b>						
V8 5.0L 305ci	F		150-2056	143-3381	N/A	N/A
V8 5.0L 305ci	H		150-2056	143-3381	N/A	N/A
V8 5.7L 350ci	L		150-2056	143-3381	N/A	N/A
V8 5.7L 350ci	M	AF: Calif	150-2056	143-3381	N/A	N/A
V8 5.7L 350ci	M	AF: Exc. Calif	150-2056	143-3409	N/A	N/A
V8 6.2L 379ci	C		150-2056	143-3406	N/A	N/A



# APPLICATIONS

ENGINE	ENGINE I.D.	APPLICATION INFORMATION	OIL	AIR	CABIN	
					PARTICULATE	CHARCOAL
<b>CHEVROLET [continued]</b>						
<b>1985 [continued]</b>						
<b>K10 TRUCK</b>						
V6 4.3L 262ci	N		150-2016	143-3404	N/A	N/A
V8 5.0L 305ci	H		150-2056	143-3381	N/A	N/A
V8 5.7L 350ci	L		150-2056	143-3381	N/A	N/A
V8 5.7L 350ci	M	AF: Calif	150-2056	143-3381	N/A	N/A
V8 5.7L 350ci	M	AF: Exc. Calif	150-2056	143-3409	N/A	N/A
V8 6.2L 379ci	C		150-2056	143-3406	N/A	N/A
<b>K20 SUBURBAN</b>						
V8 5.0L 305ci	H		150-2056	143-3381	N/A	N/A
V8 5.7L 350ci	L		150-2056	143-3381	N/A	N/A
V8 5.7L 350ci	M	AF: Calif	150-2056	143-3381	N/A	N/A
V8 5.7L 350ci	M	AF: Exc. Calif	150-2056	143-3409	N/A	N/A
V8 6.2L 379ci	J		150-2056	143-3406	N/A	N/A
V8 7.4L 454ci	W	AF: Calif	150-2056	143-3381	N/A	N/A
V8 7.4L 454ci	W	AF: Exc. Calif	150-2056	143-3409	N/A	N/A
<b>K20 TRUCK</b>						
V6 4.3L 262ci	N		150-2016	143-3404	N/A	N/A
L6 4.8L 292ci	T		150-2053	N/A	N/A	N/A
V8 5.0L 305ci	H		150-2056	143-3381	N/A	N/A
V8 5.7L 350ci	L		150-2056	143-3381	N/A	N/A
V8 5.7L 350ci	M	AF: Calif	150-2056	143-3381	N/A	N/A
V8 5.7L 350ci	M	AF: Exc. Calif	150-2056	143-3409	N/A	N/A
V8 6.2L 379ci	C		150-2056	143-3406	N/A	N/A
V8 6.2L 379ci	J		150-2056	143-3406	N/A	N/A
<b>K30 TRUCK</b>						
L6 4.8L 292ci	T		150-2053	N/A	N/A	N/A
V8 5.7L 350ci	L		150-2056	143-3381	N/A	N/A
V8 5.7L 350ci	M	AF: Calif	150-2056	143-3381	N/A	N/A
V8 5.7L 350ci	M	AF: Exc. Calif	150-2056	143-3409	N/A	N/A
V8 6.2L 379ci	J		150-2056	143-3406	N/A	N/A
V8 7.4L 454ci	W	AF: Calif	150-2056	143-3381	N/A	N/A
V8 7.4L 454ci	W	AF: Exc. Calif	150-2056	143-3409	N/A	N/A
<b>MONTE CARLO</b>						
V6 4.3L 262ci	Z		150-2016	143-3465	N/A	N/A
V8 5.0L 305ci	G		150-2053	143-3409	N/A	N/A
V8 5.0L 305ci	H		150-2053	143-3409	N/A	N/A
<b>NOVA</b>						
L4 1.6L 98ci	4		150-2010	143-3026	N/A	N/A





# APPLICATIONS

ENGINE	ENGINE I.D.	APPLICATION INFORMATION	OIL	AIR	CABIN	
					PARTICULATE	CHARCOAL
<b>CHEVROLET [continued]</b>						
<b>1985 [continued]</b>						
<b>P30 VAN</b>						
L6 4.8L 292ci	T		150-2053	N/A	N/A	N/A
V8 5.7L 350ci	M	AF: Calif, w/o Polywrap	150-2056	143-3381	N/A	N/A
V8 5.7L 350ci	M	AF: Exc. Calif, w/o Polywrap	150-2056	143-3409	N/A	N/A
V8 6.2L 379ci	J		150-2056	143-3406	N/A	N/A
V8 7.4L 454ci	W	AF: Calif, w/o Polywrap	150-2056	143-3381	N/A	N/A
V8 7.4L 454ci	W	AF: Exc. Calif, w/o Polywrap	150-2056	143-3409	N/A	N/A
<b>S10</b>						
L4 1.9L 119ci	A		150-2043	143-3124	N/A	N/A
L4 2.2L 134ci	S		N/A	143-3124	N/A	N/A
L4 2.5L 151ci	E		150-2015	143-3491	N/A	N/A
V6 2.8L 173ci	B	OF: 4WD	150-2015	143-3367	N/A	N/A
V6 2.8L 173ci	B	OF: RWD	150-2016	143-3367	N/A	N/A
<b>S10 BLAZER</b>						
L4 2.5L 151ci	E		150-2015	143-3491	N/A	N/A
V6 2.8L 173ci	B		150-2016	143-3367	N/A	N/A
<b>SPECTRUM</b>						
L4 1.5L 92ci	K		150-2043	143-2106	N/A	N/A
<b>1984</b>						
<b>BLAZER</b>						
V8 5.0L 305ci	H	AF: Optional	150-2056	143-3381	N/A	N/A
V8 5.0L 305ci	H	AF: Standard	150-2056	143-3409	N/A	N/A
V8 5.7L 350ci	L	AF: Optional	150-2056	143-3381	N/A	N/A
V8 5.7L 350ci	L	AF: Standard	150-2056	143-3409	N/A	N/A
V8 6.2L 379ci	C		150-2056	143-3406	N/A	N/A
<b>C10 SUBURBAN</b>						
V8 5.0L 305ci	F	AF: Optional	150-2056	143-3381	N/A	N/A
V8 5.0L 305ci	H	AF: Optional	150-2056	143-3381	N/A	N/A
V8 5.0L 305ci	F	AF: Standard	150-2056	143-3409	N/A	N/A
V8 5.0L 305ci	H	AF: Standard	150-2056	143-3409	N/A	N/A
V8 5.7L 350ci	L	AF: Optional	150-2056	143-3381	N/A	N/A
V8 5.7L 350ci	L	AF: Standard	150-2056	143-3409	N/A	N/A
V8 6.2L 379ci	C		150-2056	143-3406	N/A	N/A
<b>C10 TRUCK</b>						
L6 4.1L 250ci	D		150-2053	143-3461	N/A	N/A
V8 5.0L 305ci	F	AF: Optional	150-2056	143-3381	N/A	N/A
V8 5.0L 305ci	H	AF: Optional	150-2056	143-3381	N/A	N/A
V8 5.0L 305ci	F	AF: Standard	150-2056	143-3409	N/A	N/A
V8 5.0L 305ci	H	AF: Standard	150-2056	143-3409	N/A	N/A



# APPLICATIONS

ENGINE	ENGINE I.D.	APPLICATION INFORMATION	OIL	AIR	CABIN	
					PARTICULATE	CHARCOAL
<b>CHEVROLET [continued]</b>						
<b>1984 [continued]</b>						
<b>C10 TRUCK [continued]</b>						
V8 5.7L 350ci	L	AF: Optional	150-2056	143-3381	N/A	N/A
V8 5.7L 350ci	L	AF: Standard	150-2056	143-3409	N/A	N/A
V8 6.2L 379ci	C		150-2056	143-3406	N/A	N/A
<b>C20 SUBURBAN</b>						
V8 5.0L 305ci	H	AF: Optional	150-2056	143-3381	N/A	N/A
V8 5.0L 305ci	H	AF: Standard	150-2056	143-3409	N/A	N/A
V8 5.7L 350ci	M	AF: Calif	150-2056	143-3381	N/A	N/A
V8 5.7L 350ci	M	AF: Exc. Calif	150-2056	143-3409	N/A	N/A
V8 5.7L 350ci	L	AF: Optional	150-2056	143-3409	N/A	N/A
V8 5.7L 350ci	L	AF: Standard	150-2056	143-3381	N/A	N/A
V8 6.2L 379ci	J		150-2056	143-3406	N/A	N/A
V8 7.4L 454ci	W	AF: Calif	150-2056	143-3381	N/A	N/A
V8 7.4L 454ci	W	AF: Exc. Calif	150-2056	143-3409	N/A	N/A
<b>C20 TRUCK</b>						
L6 4.1L 250ci	D		150-2053	143-3461	N/A	N/A
L6 4.8L 292ci	T		150-2056	N/A	N/A	N/A
V8 5.0L 305ci	H	AF: Optional	150-2056	143-3381	N/A	N/A
V8 5.0L 305ci	H	AF: Standard	150-2056	143-3409	N/A	N/A
V8 5.7L 350ci	M	AF: Calif	150-2056	143-3381	N/A	N/A
V8 5.7L 350ci	M	AF: Exc. Calif	150-2056	143-3409	N/A	N/A
V8 5.7L 350ci	L	AF: Optional	150-2056	143-3381	N/A	N/A
V8 5.7L 350ci	L	AF: Standard	150-2056	143-3409	N/A	N/A
V8 6.2L 379ci	C		150-2056	143-3406	N/A	N/A
V8 6.2L 379ci	J		150-2056	143-3406	N/A	N/A
V8 7.4L 454ci	W	AF: Calif	150-2056	143-3381	N/A	N/A
V8 7.4L 454ci	W	AF: Exc. Calif	150-2056	143-3409	N/A	N/A
<b>C30 TRUCK</b>						
L6 4.8L 292ci	T		150-2056	N/A	N/A	N/A
V8 5.7L 350ci	M	AF: Calif	150-2056	143-3381	N/A	N/A
V8 5.7L 350ci	M	AF: Exc. Calif	150-2056	143-3409	N/A	N/A
V8 6.2L 379ci	J		150-2056	143-3406	N/A	N/A
V8 7.4L 454ci	W	AF: Calif	150-2056	143-3381	N/A	N/A
V8 7.4L 454ci	W	AF: Exc. Calif	150-2056	143-3409	N/A	N/A
<b>CAMARO</b>						
L4 2.5L 151ci	2		150-2015	143-3491	N/A	N/A
V6 2.8L 173ci	1		150-2015	143-3461	N/A	N/A
V8 5.0L 305ci	G		150-2053	143-3465	N/A	N/A
V8 5.0L 305ci	H		150-2053	143-3465	N/A	N/A



# APPLICATIONS

ENGINE	ENGINE I.D.	APPLICATION INFORMATION	OIL	AIR	CABIN	
					PARTICULATE	CHARCOAL
<b>CHEVROLET [continued]</b>						
<b>1984 [continued]</b>						
<b>CAPRICE</b>						
V6 3.8L 229ci	9		150-2016	143-3481	N/A	N/A
V6 3.8L 231ci	A		150-2015	143-3404	N/A	N/A
V8 5.0L 305ci	H		150-2053	143-3409	N/A	N/A
V8 5.7L 350ci	N		150-2008	N/A	N/A	N/A
<b>CAVALIER</b>						
L4 2.0L 122ci	P		150-2016	143-3491	N/A	N/A
<b>CELEBRITY</b>						
L4 2.5L 151ci	R	AF: w/ Polywrap	150-2015	143-3366	N/A	N/A
L4 2.5L 151ci	R	AF: w/o Polywrap	150-2015	143-3491	N/A	N/A
V6 2.8L 173ci	X		150-2015	N/A	N/A	N/A
V6 2.8L 173ci	Z		150-2015	N/A	N/A	N/A
V6 4.3L 260ci	T		150-2016	N/A	N/A	N/A
<b>CHEVETTE</b>						
L4 1.6L 98ci	C		150-2015	143-3461	N/A	N/A
<b>CITATION II</b>						
L4 2.5L 151ci	R	AF: w/ Polywrap	150-2015	143-3366	N/A	N/A
L4 2.5L 151ci	R	AF: w/o Polywrap	150-2015	143-3491	N/A	N/A
V6 2.8L 173ci	X		150-2015	N/A	N/A	N/A
V6 2.8L 173ci	Z		150-2015	N/A	N/A	N/A
<b>CORVETTE</b>						
V8 5.7L 350ci	8		150-2053	N/A	N/A	N/A
<b>EL CAMINO</b>						
V6 3.8L 229ci	9		150-2016	143-3481	N/A	N/A
V6 3.8L 231ci	A		150-2015	143-3404	N/A	N/A
V8 5.0L 305ci	H		150-2053	143-3409	N/A	N/A
V8 5.7L 350ci	N		150-2008	N/A	N/A	N/A
<b>G10 VAN</b>						
L6 4.1L 250ci	D		150-2053	143-3461	N/A	N/A
V8 5.0L 305ci	F		150-2056	143-3404	N/A	N/A
V8 5.0L 305ci	H		150-2056	143-3404	N/A	N/A
V8 5.7L 350ci	L		150-2056	143-3404	N/A	N/A
<b>G20 VAN</b>						
L6 4.1L 250ci	D		150-2053	143-3461	N/A	N/A
V8 5.0L 305ci	F		150-2056	143-3404	N/A	N/A
V8 5.0L 305ci	H		150-2056	143-3404	N/A	N/A
V8 5.7L 350ci	L		150-2056	143-3404	N/A	N/A
V8 5.7L 350ci	M		150-2056	143-3404	N/A	N/A
V8 6.2L 379ci	C		150-2056	143-3406	N/A	N/A



# APPLICATIONS

ENGINE	ENGINE I.D.	APPLICATION INFORMATION	OIL	AIR	CABIN	
					PARTICULATE	CHARCOAL
<b>CHEVROLET [continued]</b>						
<b>1984 [continued]</b>						
<b>G20 VAN [continued]</b>						
V8 6.2L 379ci	J		150-2056	143-3406	N/A	N/A
<b>G30 VAN</b>						
L6 4.1L 250ci	D		150-2053	143-3461	N/A	N/A
V8 5.7L 350ci	L		150-2056	143-3404	N/A	N/A
V8 5.7L 350ci	M		150-2056	143-3404	N/A	N/A
V8 6.2L 379ci	C		150-2056	143-3406	N/A	N/A
V8 6.2L 379ci	J		150-2056	143-3406	N/A	N/A
<b>IMPALA</b>						
V6 3.8L 229ci	9		150-2016	143-3481	N/A	N/A
V6 3.8L 231ci	A		150-2015	143-3404	N/A	N/A
V8 5.0L 305ci	H		150-2053	143-3409	N/A	N/A
V8 5.7L 350ci	N		150-2008	N/A	N/A	N/A
V8 5.7L 350ci	6		150-2053	143-3409	N/A	N/A
<b>K10 SUBURBAN</b>						
V8 5.0L 305ci	F		150-2056	N/A	N/A	N/A
V8 5.7L 350ci	L	AF: Optional	150-2056	143-3381	N/A	N/A
V8 5.7L 350ci	L	AF: Standard	150-2056	143-3409	N/A	N/A
V8 6.2L 379ci	C		150-2056	143-3406	N/A	N/A
<b>K10 TRUCK</b>						
L6 4.1L 250ci	D		150-2053	143-3461	N/A	N/A
V8 5.0L 305ci	H		150-2056	143-3381	N/A	N/A
V8 5.7L 350ci	L	AF: Optional	150-2056	143-3381	N/A	N/A
V8 5.7L 350ci	L	AF: Standard	150-2056	143-3409	N/A	N/A
V8 6.2L 379ci	C		150-2056	143-3406	N/A	N/A
<b>K20 SUBURBAN</b>						
V8 5.7L 350ci	M	AF: Calif	150-2056	143-3381	N/A	N/A
V8 5.7L 350ci	M	AF: Exc. Calif	150-2056	143-3409	N/A	N/A
V8 5.7L 350ci	L	AF: Optional	150-2056	143-3409	N/A	N/A
V8 5.7L 350ci	L	AF: Standard	150-2056	143-3381	N/A	N/A
V8 6.2L 379ci	J		150-2056	143-3406	N/A	N/A
<b>K20 TRUCK</b>						
L6 4.8L 292ci	T		150-2056	N/A	N/A	N/A
V8 5.7L 350ci	M	AF: Calif	150-2056	143-3381	N/A	N/A
V8 5.7L 350ci	M	AF: Exc. Calif	150-2056	143-3409	N/A	N/A
V8 5.7L 350ci	L	AF: Optional	150-2056	143-3381	N/A	N/A
V8 5.7L 350ci	L	AF: Standard	150-2056	143-3409	N/A	N/A
V8 6.2L 379ci	C		150-2056	143-3406	N/A	N/A
V8 6.2L 379ci	J		150-2056	143-3406	N/A	N/A



# APPLICATIONS

ENGINE	ENGINE I.D.	APPLICATION INFORMATION	OIL	AIR	CABIN	
					PARTICULATE	CHARCOAL
<b>CHEVROLET [continued]</b>						
<b>1984 [continued]</b>						
<b>K30 TRUCK</b>						
L6 4.8L 292ci	T		150-2056	N/A	N/A	N/A
V8 5.7L 350ci	M	AF: Calif	150-2056	143-3381	N/A	N/A
V8 5.7L 350ci	M	AF: Exc. Calif	150-2056	143-3409	N/A	N/A
V8 6.2L 379ci	J		150-2056	143-3406	N/A	N/A
V8 7.4L 454ci	W	AF: Calif	150-2056	143-3381	N/A	N/A
V8 7.4L 454ci	W	AF: Exc. Calif	150-2056	143-3409	N/A	N/A
<b>MONTE CARLO</b>						
V6 3.8L 229ci	9		150-2016	143-3481	N/A	N/A
V6 3.8L 231ci	A		150-2015	143-3404	N/A	N/A
V8 5.0L 305ci	G		150-2053	143-3409	N/A	N/A
V8 5.0L 305ci	H		150-2053	143-3409	N/A	N/A
V8 5.7L 350ci	N		150-2008	N/A	N/A	N/A
<b>S10</b>						
L4 1.9L 119ci	A		150-2043	143-3124	N/A	N/A
L4 2.0L 122ci	Y		150-2015	143-3367	N/A	N/A
L4 2.2L 134ci	S		N/A	143-3124	N/A	N/A
V6 2.8L 173ci	B	OF: 4WD	150-2015	143-3367	N/A	N/A
V6 2.8L 173ci	B	OF: RWD	150-2016	143-3367	N/A	N/A
<b>S10 BLAZER</b>						
L4 1.9L 119ci	A		150-2043	143-3124	N/A	N/A
L4 2.0L 122ci	Y		150-2015	143-3367	N/A	N/A
L4 2.2L 134ci	S		N/A	143-3124	N/A	N/A
V6 2.8L 173ci	B	OF: 4WD	150-2015	143-3367	N/A	N/A
V6 2.8L 173ci	B	OF: RWD	150-2016	143-3367	N/A	N/A
<b>1983</b>						
<b>BLAZER</b>						
V8 5.0L 305ci	H	AF: Optional	150-2056	143-3381	N/A	N/A
V8 5.0L 305ci	H	AF: Standard	150-2056	143-3409	N/A	N/A
V8 5.7L 350ci	L	AF: Optional	150-2056	143-3381	N/A	N/A
V8 5.7L 350ci	L	AF: Standard	150-2056	143-3409	N/A	N/A
V8 6.2L 379ci	C		150-2056	143-3406	N/A	N/A
<b>C10 SUBURBAN</b>						
V8 5.0L 305ci	F	AF: Optional	150-2056	143-3381	N/A	N/A
V8 5.0L 305ci	H	AF: Optional	150-2056	143-3381	N/A	N/A
V8 5.0L 305ci	F	AF: Standard	150-2056	143-3409	N/A	N/A
V8 5.0L 305ci	H	AF: Standard	150-2056	143-3409	N/A	N/A
V8 5.7L 350ci	L	AF: Optional	150-2056	143-3381	N/A	N/A
V8 5.7L 350ci	L	AF: Standard	150-2056	143-3409	N/A	N/A



# APPLICATIONS

ENGINE	ENGINE I.D.	APPLICATION INFORMATION	OIL	AIR	CABIN	
					PARTICULATE	CHARCOAL
<b>CHEVROLET [continued]</b>						
<b>1983 [continued]</b>						
<b>C10 SUBURBAN [continued]</b>						
V8 6.2L 379ci	C		150-2056	143-3406	N/A	N/A
<b>C10 TRUCK</b>						
L6 4.1L 250ci	D		150-2053	143-3461	N/A	N/A
V8 5.0L 305ci	F	AF: Optional	150-2056	143-3381	N/A	N/A
V8 5.0L 305ci	H	AF: Optional	150-2056	143-3381	N/A	N/A
V8 5.0L 305ci	F	AF: Standard	150-2056	143-3409	N/A	N/A
V8 5.0L 305ci	H	AF: Standard	150-2056	143-3409	N/A	N/A
V8 5.7L 350ci	M		150-2056	143-3409	N/A	N/A
V8 5.7L 350ci	L	AF: Optional	150-2056	143-3381	N/A	N/A
V8 5.7L 350ci	L	AF: Standard	150-2056	143-3409	N/A	N/A
V8 6.2L 379ci	C		150-2056	143-3406	N/A	N/A
<b>C20 SUBURBAN</b>						
V8 5.0L 305ci	H	AF: Optional	150-2056	143-3381	N/A	N/A
V8 5.0L 305ci	H	AF: Standard	150-2056	143-3409	N/A	N/A
V8 5.7L 350ci	M	AF: Calif	150-2056	143-3381	N/A	N/A
V8 5.7L 350ci	M	AF: Exc. Calif	150-2056	143-3409	N/A	N/A
V8 5.7L 350ci	L	AF: Optional	150-2056	143-3381	N/A	N/A
V8 5.7L 350ci	L	AF: Standard	150-2056	143-3409	N/A	N/A
V8 6.2L 379ci	J		150-2056	143-3406	N/A	N/A
V8 7.4L 454ci	W	AF: Calif	150-2056	143-3381	N/A	N/A
V8 7.4L 454ci	W	AF: Exc. Calif	150-2056	143-3409	N/A	N/A
<b>C20 TRUCK</b>						
L6 4.1L 250ci	D		150-2053	143-3461	N/A	N/A
L6 4.8L 292ci	T		150-2056	N/A	N/A	N/A
V8 5.0L 305ci	H	AF: Optional	150-2056	143-3381	N/A	N/A
V8 5.0L 305ci	H	AF: Standard	150-2056	143-3409	N/A	N/A
V8 5.7L 350ci	M	AF: Calif	150-2056	143-3381	N/A	N/A
V8 5.7L 350ci	M	AF: Exc. Calif	150-2056	143-3409	N/A	N/A
V8 5.7L 350ci	L	AF: Optional	150-2056	143-3381	N/A	N/A
V8 5.7L 350ci	L	AF: Standard	150-2056	143-3409	N/A	N/A
V8 6.2L 379ci	C		150-2056	143-3406	N/A	N/A
V8 6.2L 379ci	J		150-2056	143-3406	N/A	N/A
V8 7.4L 454ci	W	AF: Calif	150-2056	143-3381	N/A	N/A
V8 7.4L 454ci	W	AF: Exc. Calif	150-2056	143-3409	N/A	N/A
<b>C30 TRUCK</b>						
L6 4.8L 292ci	T		150-2056	N/A	N/A	N/A
V8 5.7L 350ci	M	AF: Calif	150-2056	143-3381	N/A	N/A
V8 5.7L 350ci	M	AF: Exc. Calif	150-2056	143-3409	N/A	N/A
V8 5.7L 350ci	L	AF: Optional	150-2056	143-3381	N/A	N/A



# APPLICATIONS

ENGINE	ENGINE I.D.	APPLICATION INFORMATION	OIL	AIR	CABIN	
					PARTICULATE	CHARCOAL
<b>CHEVROLET [continued]</b>						
<b>1983 [continued]</b>						
<b>C30 TRUCK [continued]</b>						
V8 5.7L 350ci	L	AF: Standard	150-2056	143-3409	N/A	N/A
V8 6.2L 379ci	J		150-2056	143-3406	N/A	N/A
V8 7.4L 454ci	W	AF: Calif	150-2056	143-3381	N/A	N/A
V8 7.4L 454ci	W	AF: Exc. Calif	150-2056	143-3409	N/A	N/A
<b>CAMARO</b>						
L4 2.5L 151ci	2		150-2015	143-3491	N/A	N/A
V6 2.8L 173ci	1		150-2015	143-3461	N/A	N/A
V8 5.0L 305ci	7		150-2053	143-3465	N/A	N/A
V8 5.0L 305ci	H		150-2053	143-3465	N/A	N/A
V8 5.0L 305ci	S		150-2053	143-3465	N/A	N/A
<b>CAPRICE</b>						
V6 3.8L 229ci	9		150-2016	143-3481	N/A	N/A
V6 3.8L 231ci	A		150-2015	143-3404	N/A	N/A
V8 5.0L 305ci	H		150-2053	143-3409	N/A	N/A
V8 5.7L 350ci	N		150-2008	N/A	N/A	N/A
<b>CAVALIER</b>						
L4 2.0L 122ci	P		150-2016	143-3491	N/A	N/A
<b>CELEBRITY</b>						
L4 2.5L 151ci	R	AF: w/ Polywrap	150-2015	143-3366	N/A	N/A
L4 2.5L 151ci	R	AF: w/o Polywrap	150-2015	143-3491	N/A	N/A
V6 2.8L 173ci	X		150-2016	N/A	N/A	N/A
V6 4.3L 260ci	T		150-2016	N/A	N/A	N/A
<b>CHEVETTE</b>						
L4 1.6L 98ci	C		150-2015	143-3461	N/A	N/A
<b>CITATION</b>						
L4 2.5L 151ci	R	AF: w/ Polywrap	150-2015	143-3366	N/A	N/A
L4 2.5L 151ci	R	AF: w/o Polywrap	150-2015	143-3491	N/A	N/A
V6 2.8L 173ci	X		150-2016	N/A	N/A	N/A
V6 2.8L 173ci	Z		150-2016	N/A	N/A	N/A
<b>EL CAMINO</b>						
V6 3.8L 229ci	9		150-2016	143-3481	N/A	N/A
V6 3.8L 231ci	A		150-2015	143-3404	N/A	N/A
V8 5.0L 305ci	H		150-2053	143-3409	N/A	N/A
V8 5.7L 350ci	N		150-2008	N/A	N/A	N/A
<b>G10 VAN</b>						
L6 4.1L 250ci	D		150-2053	143-3461	N/A	N/A
V8 5.0L 305ci	F		150-2056	143-3404	N/A	N/A
V8 5.0L 305ci	H		150-2056	143-3404	N/A	N/A
V8 5.7L 350ci	L		150-2056	143-3404	N/A	N/A



# APPLICATIONS

ENGINE	ENGINE I.D.	APPLICATION INFORMATION	OIL	AIR	CABIN	
					PARTICULATE	CHARCOAL
<b>CHEVROLET [continued]</b>						
<b>1983 [continued]</b>						
<b>G20 VAN</b>						
L6 4.1L 250ci	D		150-2053	143-3461	N/A	N/A
V8 5.0L 305ci	F		150-2056	143-3404	N/A	N/A
V8 5.0L 305ci	H		150-2056	143-3404	N/A	N/A
V8 5.7L 350ci	L		150-2056	143-3404	N/A	N/A
V8 6.2L 379ci	C		150-2056	143-3406	N/A	N/A
<b>G30 VAN</b>						
L6 4.1L 250ci	D		150-2053	143-3461	N/A	N/A
V8 5.7L 350ci	L		150-2056	143-3404	N/A	N/A
V8 5.7L 350ci	M		150-2056	143-3404	N/A	N/A
V8 6.2L 379ci	J		150-2056	143-3406	N/A	N/A
<b>IMPALA</b>						
V6 3.8L 229ci	9		150-2016	143-3481	N/A	N/A
V6 3.8L 231ci	A		150-2015	143-3404	N/A	N/A
V8 5.0L 305ci	H		150-2053	143-3409	N/A	N/A
V8 5.7L 350ci	N		150-2008	N/A	N/A	N/A
V8 5.7L 350ci	6		150-2053	143-3409	N/A	N/A
<b>K10 SUBURBAN</b>						
V8 5.0L 305ci	H		150-2056	N/A	N/A	N/A
V8 5.7L 350ci	L	AF: Optional	150-2056	143-3381	N/A	N/A
V8 5.7L 350ci	L	AF: Standard	150-2056	143-3409	N/A	N/A
V8 6.2L 379ci	C		150-2056	143-3406	N/A	N/A
<b>K10 TRUCK</b>						
L6 4.1L 250ci	D		150-2053	143-3461	N/A	N/A
V8 5.0L 305ci	H		150-2056	143-3381	N/A	N/A
V8 5.7L 350ci	L	AF: Optional	150-2056	143-3381	N/A	N/A
V8 5.7L 350ci	L	AF: Standard	150-2056	143-3409	N/A	N/A
V8 6.2L 379ci	C		150-2056	143-3406	N/A	N/A
<b>K20 SUBURBAN</b>						
V8 5.7L 350ci	M	AF: Calif	150-2056	143-3381	N/A	N/A
V8 5.7L 350ci	M	AF: Exc. Calif	150-2056	143-3409	N/A	N/A
V8 5.7L 350ci	L	AF: Optional	150-2056	143-3409	N/A	N/A
V8 5.7L 350ci	L	AF: Standard	150-2056	143-3381	N/A	N/A
V8 6.2L 379ci	J		150-2056	143-3406	N/A	N/A
<b>K20 TRUCK</b>						
L6 4.8L 292ci	T		150-2056	N/A	N/A	N/A
V8 5.7L 350ci	M	AF: Calif	150-2056	143-3381	N/A	N/A
V8 5.7L 350ci	M	AF: Exc. Calif	150-2056	143-3409	N/A	N/A
V8 5.7L 350ci	L	AF: Optional	150-2056	143-3381	N/A	N/A





# APPLICATIONS

ENGINE	ENGINE I.D.	APPLICATION INFORMATION	OIL	AIR	CABIN	
					PARTICULATE	CHARCOAL
<b>CHEVROLET [continued]</b>						
<b>1983 [continued]</b>						
<b>K20 TRUCK [continued]</b>						
V8 5.7L 350ci	L	AF: Standard	150-2056	143-3409	N/A	N/A
V8 6.2L 379ci	C		150-2056	143-3406	N/A	N/A
V8 6.2L 379ci	J		150-2056	143-3406	N/A	N/A
<b>K30 TRUCK</b>						
L6 4.8L 292ci	T		150-2056	N/A	N/A	N/A
V8 5.7L 350ci	M	AF: Calif	150-2056	143-3381	N/A	N/A
V8 5.7L 350ci	M	AF: Exc. Calif	150-2056	143-3409	N/A	N/A
V8 6.2L 379ci	J		150-2056	143-3406	N/A	N/A
V8 7.4L 454ci	W	AF: Calif	150-2056	143-3381	N/A	N/A
V8 7.4L 454ci	W	AF: Exc. Calif	150-2056	143-3409	N/A	N/A
<b>MALIBU</b>						
V6 3.8L 229ci	9		150-2016	143-3481	N/A	N/A
V6 3.8L 231ci	A		150-2015	143-3404	N/A	N/A
V6 4.3L 260ci	V		150-2016	N/A	N/A	N/A
V8 5.0L 305ci	H		150-2053	143-3409	N/A	N/A
V8 5.7L 350ci	N		150-2008	N/A	N/A	N/A
<b>MONTE CARLO</b>						
V6 3.8L 229ci	9		150-2016	143-3481	N/A	N/A
V6 3.8L 231ci	A		150-2015	143-3404	N/A	N/A
V6 4.3L 260ci	V		150-2016	N/A	N/A	N/A
V8 5.0L 305ci	H		150-2053	143-3409	N/A	N/A
V8 5.7L 350ci	N		150-2008	N/A	N/A	N/A
<b>S10</b>						
L4 1.9L 119ci	A		150-2043	143-3124	N/A	N/A
L4 2.0L 122ci	Y		150-2015	143-3367	N/A	N/A
L4 2.2L 134ci	S		N/A	143-3124	N/A	N/A
V6 2.8L 173ci	B	OF: 4WD	150-2015	143-3367	N/A	N/A
V6 2.8L 173ci	B	OF: RWD	150-2016	143-3367	N/A	N/A
<b>S10 BLAZER</b>						
L4 1.9L 119ci	A		150-2043	143-3124	N/A	N/A
L4 2.0L 122ci	Y		150-2015	143-3367	N/A	N/A
V6 2.8L 173ci	B	OF: 4WD	150-2015	143-3367	N/A	N/A
V6 2.8L 173ci	B	OF: RWD	150-2016	143-3367	N/A	N/A
<b>1982</b>						
<b>BLAZER</b>						
L6 4.1L 250ci	D		150-2053	143-3461	N/A	N/A
V8 5.0L 305ci	F		150-2056	143-3381	N/A	N/A
V8 5.0L 305ci	H	AF: Optional	150-2056	143-3381	N/A	N/A
V8 5.0L 305ci	H	AF: Standard	150-2056	143-3409	N/A	N/A



# APPLICATIONS

ENGINE	ENGINE I.D.	APPLICATION INFORMATION	OIL	AIR	CABIN	
					PARTICULATE	CHARCOAL
<b>CHEVROLET [continued]</b>						
<b>1982 [continued]</b>						
<b>BLAZER [continued]</b>						
V8 5.7L 350ci	L	AF: Optional	150-2056	143-3381	N/A	N/A
V8 5.7L 350ci	L	AF: Standard	150-2056	143-3409	N/A	N/A
V8 6.2L 379ci	C		150-2056	143-3406	N/A	N/A
<b>C10 SUBURBAN</b>						
V8 5.0L 305ci	F	AF: Optional	150-2056	143-3381	N/A	N/A
V8 5.0L 305ci	H	AF: Optional	150-2056	143-3381	N/A	N/A
V8 5.0L 305ci	F	AF: Standard	150-2056	143-3409	N/A	N/A
V8 5.0L 305ci	H	AF: Standard	150-2056	143-3409	N/A	N/A
V8 5.7L 350ci	L	AF: Optional	150-2056	143-3381	N/A	N/A
V8 5.7L 350ci	L	AF: Standard	150-2056	143-3409	N/A	N/A
V8 6.2L 379ci	C		150-2056	143-3406	N/A	N/A
<b>C10 TRUCK</b>						
L6 4.1L 250ci	D		150-2053	143-3461	N/A	N/A
V8 5.0L 305ci	F	AF: Optional	150-2056	143-3381	N/A	N/A
V8 5.0L 305ci	H	AF: Optional	150-2056	143-3381	N/A	N/A
V8 5.0L 305ci	F	AF: Standard	150-2056	143-3409	N/A	N/A
V8 5.0L 305ci	H	AF: Standard	150-2056	143-3409	N/A	N/A
V8 5.7L 350ci	M		150-2056	143-3409	N/A	N/A
V8 5.7L 350ci	L	AF: Optional	150-2056	143-3381	N/A	N/A
V8 5.7L 350ci	L	AF: Standard	150-2056	143-3409	N/A	N/A
V8 6.2L 379ci	C		150-2056	143-3406	N/A	N/A
V8 6.2L 379ci	J		150-2056	143-3406	N/A	N/A
<b>C20 SUBURBAN</b>						
L6 4.8L 292ci	T		150-2056	N/A	N/A	N/A
V8 5.0L 305ci	H	AF: Optional	150-2056	143-3381	N/A	N/A
V8 5.0L 305ci	H	AF: Standard	150-2056	143-3409	N/A	N/A
V8 5.7L 350ci	M	AF: Calif	150-2056	143-3381	N/A	N/A
V8 5.7L 350ci	M	AF: Exc. Calif	150-2056	143-3409	N/A	N/A
V8 5.7L 350ci	L	AF: Optional	150-2056	143-3381	N/A	N/A
V8 5.7L 350ci	L	AF: Standard	150-2056	143-3409	N/A	N/A
V8 6.2L 379ci	J		150-2056	143-3406	N/A	N/A
V8 7.4L 454ci	W	AF: Calif	150-2056	143-3381	N/A	N/A
V8 7.4L 454ci	W	AF: Exc. Calif	150-2056	143-3409	N/A	N/A
<b>C20 TRUCK</b>						
L6 4.1L 250ci	D		150-2053	143-3461	N/A	N/A
L6 4.8L 292ci	T		150-2056	N/A	N/A	N/A
V8 5.0L 305ci	H	AF: Optional	150-2056	143-3381	N/A	N/A
V8 5.0L 305ci	H	AF: Standard	150-2056	143-3409	N/A	N/A
V8 5.7L 350ci	M	AF: Calif	150-2056	143-3381	N/A	N/A



# APPLICATIONS

ENGINE	ENGINE I.D.	APPLICATION INFORMATION	OIL	AIR	CABIN	
					PARTICULATE	CHARCOAL
<b>CHEVROLET [continued]</b>						
<b>1982 [continued]</b>						
<b>C20 TRUCK [continued]</b>						
V8 5.7L 350ci	M	AF: Exc. Calif	150-2056	143-3409	N/A	N/A
V8 5.7L 350ci	L	AF: Optional	150-2056	143-3381	N/A	N/A
V8 5.7L 350ci	L	AF: Standard	150-2056	143-3409	N/A	N/A
V8 6.2L 379ci	C		150-2056	143-3406	N/A	N/A
V8 6.2L 379ci	J		150-2056	143-3406	N/A	N/A
V8 7.4L 454ci	W	AF: Calif	150-2056	143-3381	N/A	N/A
V8 7.4L 454ci	W	AF: Exc. Calif	150-2056	143-3409	N/A	N/A
<b>C30 TRUCK</b>						
L6 4.8L 292ci	T		150-2056	N/A	N/A	N/A
V8 5.7L 350ci	M	AF: Calif	150-2056	143-3381	N/A	N/A
V8 5.7L 350ci	M	AF: Exc. Calif	150-2056	143-3409	N/A	N/A
V8 6.2L 379ci	J		150-2056	143-3406	N/A	N/A
V8 7.4L 454ci	W	AF: Calif	150-2056	143-3381	N/A	N/A
V8 7.4L 454ci	W	AF: Exc. Calif	150-2056	143-3409	N/A	N/A
<b>CAMARO</b>						
L4 2.5L 151ci	2		150-2015	143-3491	N/A	N/A
V6 2.8L 173ci	1		150-2015	143-3461	N/A	N/A
V8 5.0L 305ci	7		150-2053	143-3465	N/A	N/A
V8 5.0L 305ci	H		150-2053	143-3465	N/A	N/A
<b>CAPRICE</b>						
V6 3.8L 229ci	K		150-2016	143-3481	N/A	N/A
V6 3.8L 231ci	A		150-2015	143-3404	N/A	N/A
V8 4.4L 267ci	J		N/A	143-3481	N/A	N/A
V8 5.0L 305ci	H		150-2053	143-3409	N/A	N/A
V8 5.7L 350ci	N		150-2008	N/A	N/A	N/A
<b>CAVALIER</b>						
L4 1.8L 112ci	G		150-2016	143-3491	N/A	N/A
<b>CELEBRITY</b>						
L4 2.5L 151ci	R	AF: w/ Polywrap	150-2015	143-3366	N/A	N/A
L4 2.5L 151ci	R	AF: w/o Polywrap	150-2015	143-3491	N/A	N/A
V6 2.8L 173ci	X		150-2016	N/A	N/A	N/A
V6 4.3L 260ci	T		150-2016	N/A	N/A	N/A
<b>CHEVETTE</b>						
L4 1.6L 98ci	C		150-2015	143-3461	N/A	N/A
<b>CITATION</b>						
L4 2.5L 151ci	R	AF: w/ Polywrap	150-2015	143-3366	N/A	N/A
L4 2.5L 151ci	R	AF: w/o Polywrap	150-2015	143-3491	N/A	N/A
V6 2.8L 173ci	X		150-2016	N/A	N/A	N/A
V6 2.8L 173ci	Z		150-2016	N/A	N/A	N/A



# APPLICATIONS

ENGINE	ENGINE I.D.	APPLICATION INFORMATION	OIL	AIR	CABIN	
					PARTICULATE	CHARCOAL
<b>CHEVROLET [continued]</b>						
<b>1982 [continued]</b>						
<b>CORVETTE</b>						
V8 5.7L 350ci	8		150-2053	N/A	N/A	N/A
<b>EL CAMINO</b>						
V6 3.8L 229ci	K		150-2016	143-3481	N/A	N/A
V6 3.8L 231ci	A		150-2015	143-3404	N/A	N/A
V8 4.4L 267ci	J		150-2053	143-3481	N/A	N/A
V8 5.0L 305ci	H		150-2053	143-3409	N/A	N/A
<b>G10 VAN</b>						
L6 4.1L 250ci	D		150-2053	143-3461	N/A	N/A
V8 5.0L 305ci	F		150-2056	143-3404	N/A	N/A
V8 5.0L 305ci	H		150-2056	143-3404	N/A	N/A
V8 5.7L 350ci	L		150-2056	143-3404	N/A	N/A
<b>G20 VAN</b>						
L6 4.1L 250ci	D		150-2053	143-3461	N/A	N/A
V8 5.0L 305ci	F		150-2056	143-3404	N/A	N/A
V8 5.0L 305ci	H		150-2056	143-3404	N/A	N/A
V8 5.7L 350ci	L		150-2056	143-3404	N/A	N/A
V8 5.7L 350ci	M		150-2056	143-3404	N/A	N/A
<b>G30 VAN</b>						
L6 4.1L 250ci	D		150-2053	143-3461	N/A	N/A
V8 5.0L 305ci	F		150-2056	143-3404	N/A	N/A
V8 5.0L 305ci	H		150-2056	143-3404	N/A	N/A
V8 5.7L 350ci	L		150-2056	143-3404	N/A	N/A
V8 5.7L 350ci	M		150-2056	143-3404	N/A	N/A
<b>IMPALA</b>						
V6 3.8L 229ci	K		150-2016	143-3481	N/A	N/A
V6 3.8L 231ci	A		150-2015	143-3404	N/A	N/A
V8 4.4L 267ci	J		N/A	143-3481	N/A	N/A
V8 5.0L 305ci	H		150-2053	143-3409	N/A	N/A
V8 5.7L 350ci	N		150-2008	N/A	N/A	N/A
V8 5.7L 350ci	L		150-2053	143-3409	N/A	N/A
<b>K10 SUBURBAN</b>						
V8 5.0L 305ci	F		150-2056	143-3381	N/A	N/A
V8 5.0L 305ci	H		150-2056	143-3381	N/A	N/A
V8 5.7L 350ci	L	AF: Optional	150-2056	143-3381	N/A	N/A
V8 5.7L 350ci	L	AF: Standard	150-2056	143-3409	N/A	N/A
V8 6.2L 379ci	C		150-2056	143-3406	N/A	N/A
<b>K10 TRUCK</b>						
L6 4.1L 250ci	D		150-2053	143-3461	N/A	N/A



# APPLICATIONS

ENGINE	ENGINE I.D.	APPLICATION INFORMATION	OIL	AIR	CABIN	
					PARTICULATE	CHARCOAL
<b>CHEVROLET [continued]</b>						
<b>1982 [continued]</b>						
<b>K10 TRUCK [continued]</b>						
V8 5.0L 305ci	H		150-2056	143-3381	N/A	N/A
V8 5.7L 350ci	M	AF: Calif	150-2056	143-3381	N/A	N/A
V8 5.7L 350ci	M	AF: Exc. Calif	150-2056	143-3409	N/A	N/A
V8 5.7L 350ci	L	AF: Optional	150-2056	143-3381	N/A	N/A
V8 5.7L 350ci	L	AF: Standard	150-2056	143-3409	N/A	N/A
V8 6.2L 379ci	C		150-2056	143-3406	N/A	N/A
<b>K20 SUBURBAN</b>						
L6 4.8L 292ci	T		150-2056	N/A	N/A	N/A
V8 5.7L 350ci	M	AF: Calif	150-2056	143-3381	N/A	N/A
V8 5.7L 350ci	M	AF: Exc. Calif	150-2056	143-3409	N/A	N/A
V8 6.2L 379ci	J		150-2056	143-3406	N/A	N/A
<b>K20 TRUCK</b>						
L6 4.8L 292ci	T		150-2056	N/A	N/A	N/A
V8 5.7L 350ci	M	AF: Calif	150-2056	143-3381	N/A	N/A
V8 5.7L 350ci	M	AF: Exc. Calif	150-2056	143-3409	N/A	N/A
V8 5.7L 350ci	L	AF: Optional	150-2056	143-3381	N/A	N/A
V8 5.7L 350ci	L	AF: Standard	150-2056	143-3409	N/A	N/A
V8 6.2L 379ci	C		150-2056	143-3406	N/A	N/A
V8 6.2L 379ci	J		150-2056	143-3406	N/A	N/A
<b>K30 TRUCK</b>						
L6 4.8L 292ci	T		150-2056	N/A	N/A	N/A
V8 5.7L 350ci	M	AF: Calif	150-2056	143-3381	N/A	N/A
V8 5.7L 350ci	M	AF: Exc. Calif	150-2056	143-3409	N/A	N/A
V8 5.7L 350ci	L	AF: Optional	150-2056	143-3409	N/A	N/A
V8 5.7L 350ci	L	AF: Standard	150-2056	143-3381	N/A	N/A
V8 6.2L 379ci	J		150-2056	143-3406	N/A	N/A
V8 7.4L 454ci	W	AF: Calif	150-2056	143-3381	N/A	N/A
V8 7.4L 454ci	W	AF: Exc. Calif	150-2056	143-3409	N/A	N/A
<b>LUV</b>						
L4 2.2L 134ci	S		N/A	143-3124	N/A	N/A
<b>MALIBU</b>						
V6 3.8L 229ci	K		150-2016	143-3481	N/A	N/A
V6 3.8L 231ci	A		150-2015	143-3404	N/A	N/A
V6 4.3L 260ci	V		150-2016	N/A	N/A	N/A
V8 4.4L 267ci	J		N/A	143-3481	N/A	N/A
V8 5.0L 305ci	H		150-2053	143-3409	N/A	N/A
V8 5.7L 350ci	N		150-2008	N/A	N/A	N/A
<b>MONTE CARLO</b>						
V6 3.8L 229ci	K		150-2016	143-3481	N/A	N/A



# APPLICATIONS

ENGINE	ENGINE I.D.	APPLICATION INFORMATION	OIL	AIR	CABIN	
					PARTICULATE	CHARCOAL
<b>CHEVROLET [continued]</b>						
<b>1982 [continued]</b>						
<b>MONTE CARLO [continued]</b>						
V6 3.8L 231ci	A		150-2015	143-3404	N/A	N/A
V6 4.3L 260ci	V		150-2016	N/A	N/A	N/A
V8 4.4L 267ci	J		N/A	143-3481	N/A	N/A
V8 5.0L 305ci	H		150-2053	143-3409	N/A	N/A
V8 5.7L 350ci	N		150-2008	N/A	N/A	N/A
<b>S10</b>						
L4 1.9L 119ci	A		150-2043	143-3124	N/A	N/A
V6 2.8L 173ci	B	OF: RWD	150-2016	143-3367	N/A	N/A
<b>1981</b>						
<b>BLAZER</b>						
L6 4.1L 250ci	D		150-2053	143-3461	N/A	N/A
V8 5.0L 305ci	F		150-2056	143-3381	N/A	N/A
V8 5.0L 305ci	G		150-2056	143-3404	N/A	N/A
V8 5.0L 305ci	H	AF: Optional	150-2056	143-3381	N/A	N/A
V8 5.0L 305ci	H	AF: Standard	150-2056	143-3404	N/A	N/A
V8 5.7L 350ci	L	AF: Calif	150-2056	143-3381	N/A	N/A
V8 5.7L 350ci	L	AF: Exc. Calif	150-2056	143-3409	N/A	N/A
<b>C10 SUBURBAN</b>						
V8 5.0L 305ci	H	AF: Optional	150-2056	143-3381	N/A	N/A
V8 5.0L 305ci	H	AF: Standard	150-2056	143-3404	N/A	N/A
V8 5.7L 350ci	L	AF: Calif	150-2056	143-3381	N/A	N/A
V8 5.7L 350ci	L	AF: Exc. Calif	150-2056	143-3409	N/A	N/A
<b>C10 TRUCK</b>						
L6 4.1L 250ci	D		150-2053	143-3461	N/A	N/A
V8 5.0L 305ci	G		150-2056	143-3404	N/A	N/A
V8 5.0L 305ci	F	AF: Optional	150-2056	143-3381	N/A	N/A
V8 5.0L 305ci	H	AF: Optional	150-2056	143-3381	N/A	N/A
V8 5.0L 305ci	F	AF: Standard	150-2056	143-3404	N/A	N/A
V8 5.0L 305ci	H	AF: Standard	150-2056	143-3404	N/A	N/A
V8 5.7L 350ci	Z		150-2008	143-3406	N/A	N/A
V8 5.7L 350ci	L	AF: Calif	150-2056	143-3381	N/A	N/A
V8 5.7L 350ci	L	AF: Exc. Calif	150-2056	143-3409	N/A	N/A
<b>C20 SUBURBAN</b>						
L6 4.8L 292ci	T		150-2056	N/A	N/A	N/A
V8 5.0L 305ci	H	AF: Optional	150-2056	143-3381	N/A	N/A
V8 5.0L 305ci	H	AF: Standard	150-2056	143-3404	N/A	N/A
V8 5.7L 350ci	L	AF: Calif	150-2056	143-3381	N/A	N/A
V8 5.7L 350ci	M	AF: Calif	150-2056	143-3381	N/A	N/A
V8 5.7L 350ci	L	AF: Exc. Calif	150-2056	143-3409	N/A	N/A



# APPLICATIONS

ENGINE	ENGINE I.D.	APPLICATION INFORMATION	OIL	AIR	CABIN	
					PARTICULATE	CHARCOAL
<b>CHEVROLET [continued]</b>						
<b>1981 [continued]</b>						
<b>C20 SUBURBAN [continued]</b>						
V8 5.7L 350ci	M	AF: Exc. Calif	150-2056	143-3409	N/A	N/A
V8 7.4L 454ci	W	AF: Calif	150-2056	143-3381	N/A	N/A
V8 7.4L 454ci	W	AF: Exc. Calif	150-2056	143-3409	N/A	N/A
<b>C20 TRUCK</b>						
L6 4.1L 250ci	D		150-2053	143-3461	N/A	N/A
L6 4.8L 292ci	T		150-2056	N/A	N/A	N/A
V8 5.0L 305ci	H	AF: Optional	150-2056	143-3381	N/A	N/A
V8 5.0L 305ci	H	AF: Standard	150-2056	143-3404	N/A	N/A
V8 5.7L 350ci	L	AF: Calif	150-2056	143-3381	N/A	N/A
V8 5.7L 350ci	M	AF: Calif	150-2056	143-3381	N/A	N/A
V8 5.7L 350ci	L	AF: Exc. Calif	150-2056	143-3409	N/A	N/A
V8 5.7L 350ci	M	AF: Exc. Calif	150-2056	143-3409	N/A	N/A
V8 7.4L 454ci	W	AF: Calif	150-2056	143-3381	N/A	N/A
V8 7.4L 454ci	W	AF: Exc. Calif	150-2056	143-3409	N/A	N/A
<b>C30 TRUCK</b>						
L6 4.8L 292ci	T		150-2056	N/A	N/A	N/A
V8 5.7L 350ci	M	AF: Calif	150-2056	143-3381	N/A	N/A
V8 5.7L 350ci	M	AF: Exc. Calif	150-2056	143-3409	N/A	N/A
V8 7.4L 454ci	W	AF: Calif	150-2056	143-3381	N/A	N/A
V8 7.4L 454ci	W	AF: Exc. Calif	150-2056	143-3409	N/A	N/A
<b>CAMARO</b>						
V6 3.8L 229ci	K		150-2016	N/A	N/A	N/A
V6 3.8L 231ci	A		150-2015	143-3465	N/A	N/A
V8 4.4L 267ci	J		150-2053	N/A	N/A	N/A
V8 5.0L 305ci	H		150-2053	143-3409	N/A	N/A
V8 5.7L 350ci	L		150-2053	143-3409	N/A	N/A
<b>CAPRICE</b>						
V6 3.8L 229ci	K		150-2016	143-3404	N/A	N/A
V6 3.8L 231ci	A		150-2015	143-3404	N/A	N/A
V8 4.4L 267ci	J		150-2053	143-3481	N/A	N/A
V8 5.0L 305ci	H		150-2053	143-3409	N/A	N/A
V8 5.7L 350ci	N		150-2008	N/A	N/A	N/A
<b>CHEVETTE</b>						
L4 1.6L 98ci	9		150-2015	143-3461	N/A	N/A
<b>CITATION</b>						
L4 2.5L 151ci	5		150-2015	N/A	N/A	N/A
V6 2.8L 173ci	X		150-2016	N/A	N/A	N/A
V6 2.8L 173ci	Z		150-2016	N/A	N/A	N/A



# APPLICATIONS

ENGINE	ENGINE I.D.	APPLICATION INFORMATION	OIL	AIR	CABIN	
					PARTICULATE	CHARCOAL
<b>CHEVROLET [continued]</b>						
<b>1981 [continued]</b>						
<b>CORVETTE</b>						
V8 5.7L 350ci	6		150-2053	143-3409	N/A	N/A
<b>EL CAMINO</b>						
V6 3.8L 229ci	K		150-2016	143-3481	N/A	N/A
V6 3.8L 231ci	A		150-2015	143-3404	N/A	N/A
V8 4.4L 267ci	J		150-2053	143-3481	N/A	N/A
V8 5.0L 305ci	H		150-2053	143-3409	N/A	N/A
<b>G10 VAN</b>						
L6 4.1L 250ci	D		150-2053	143-3461	N/A	N/A
V8 5.0L 305ci	G		150-2056	143-3404	N/A	N/A
V8 5.0L 305ci	H		150-2056	143-3404	N/A	N/A
V8 5.7L 350ci	L		150-2056	143-3404	N/A	N/A
<b>G20 VAN</b>						
L6 4.1L 250ci	D		150-2053	143-3461	N/A	N/A
V8 5.0L 305ci	F		150-2056	143-3404	N/A	N/A
V8 5.0L 305ci	G		150-2056	143-3404	N/A	N/A
V8 5.0L 305ci	H		150-2056	143-3404	N/A	N/A
V8 5.7L 350ci	L		150-2056	143-3404	N/A	N/A
V8 5.7L 350ci	M		150-2056	143-3404	N/A	N/A
<b>G30 VAN</b>						
L6 4.1L 250ci	D		150-2053	143-3461	N/A	N/A
V8 5.7L 350ci	M		150-2056	143-3404	N/A	N/A
<b>IMPALA</b>						
V6 3.8L 229ci	K		150-2016	143-3404	N/A	N/A
V6 3.8L 231ci	A		150-2015	143-3404	N/A	N/A
V8 4.4L 267ci	J		150-2053	143-3481	N/A	N/A
V8 5.0L 305ci	H		150-2053	143-3409	N/A	N/A
V8 5.7L 350ci	N		150-2008	N/A	N/A	N/A
V8 5.7L 350ci	L		150-2053	143-3409	N/A	N/A
<b>K10 SUBURBAN</b>						
V8 5.0L 305ci	H		150-2056	143-3381	N/A	N/A
V8 5.7L 350ci	L	AF: Calif	150-2056	143-3381	N/A	N/A
V8 5.7L 350ci	L	AF: Exc. Calif	150-2056	143-3409	N/A	N/A
<b>K10 TRUCK</b>						
L6 4.1L 250ci	D		150-2053	143-3461	N/A	N/A
V8 5.0L 305ci	H		150-2056	143-3381	N/A	N/A
V8 5.7L 350ci	L	AF: Calif	150-2056	143-3381	N/A	N/A
V8 5.7L 350ci	L	AF: Exc. Calif	150-2056	143-3409	N/A	N/A





# APPLICATIONS

ENGINE	ENGINE I.D.	APPLICATION INFORMATION	OIL	AIR	CABIN	
					PARTICULATE	CHARCOAL
<b>CHEVROLET [continued]</b>						
<b>1981 [continued]</b>						
<b>K20 SUBURBAN</b>						
L6 4.8L 292ci	T		150-2056	N/A	N/A	N/A
V8 5.7L 350ci	L	AF: Calif	150-2056	143-3381	N/A	N/A
V8 5.7L 350ci	M	AF: Calif	150-2056	143-3381	N/A	N/A
V8 5.7L 350ci	L	AF: Exc. Calif	150-2056	143-3409	N/A	N/A
V8 5.7L 350ci	M	AF: Exc. Calif	150-2056	143-3409	N/A	N/A
<b>K20 TRUCK</b>						
L6 4.8L 292ci	T		150-2056	N/A	N/A	N/A
V8 5.7L 350ci	L	AF: Calif	150-2056	143-3381	N/A	N/A
V8 5.7L 350ci	M	AF: Calif	150-2056	143-3381	N/A	N/A
V8 5.7L 350ci	L	AF: Exc. Calif	150-2056	143-3409	N/A	N/A
V8 5.7L 350ci	M	AF: Exc. Calif	150-2056	143-3409	N/A	N/A
<b>K30 TRUCK</b>						
L6 4.8L 292ci	T		150-2056	N/A	N/A	N/A
V8 5.7L 350ci	M	AF: Calif	150-2056	143-3381	N/A	N/A
V8 5.7L 350ci	M	AF: Exc. Calif	150-2056	143-3409	N/A	N/A
V8 7.4L 454ci	W	AF: Calif	150-2056	143-3381	N/A	N/A
V8 7.4L 454ci	W	AF: Exc. Calif	150-2056	143-3409	N/A	N/A
<b>LUV</b>						
L4 1.8L 111ci	N		N/A	143-3124	N/A	N/A
L4 2.2L 134ci	S		N/A	143-3124	N/A	N/A
<b>MALIBU</b>						
V6 3.8L 229ci	K		150-2016	143-3481	N/A	N/A
V6 3.8L 231ci	A		150-2015	143-3404	N/A	N/A
V8 4.4L 267ci	J		150-2053	143-3481	N/A	N/A
V8 5.0L 305ci	H		150-2053	143-3409	N/A	N/A
V8 5.7L 350ci	L		150-2053	143-3409	N/A	N/A
<b>MONTE CARLO</b>						
V6 3.8L 229ci	K		150-2016	143-3481	N/A	N/A
V6 3.8L 231ci	3		150-2015	143-3404	N/A	N/A
V6 3.8L 231ci	A		150-2015	143-3404	N/A	N/A
V8 4.4L 267ci	J		150-2053	143-3481	N/A	N/A
V8 5.0L 305ci	H		150-2053	143-3409	N/A	N/A
<b>1980</b>						
<b>BLAZER</b>						
L6 4.1L 250ci	D		150-2053	143-3461	N/A	N/A
V8 5.0L 305ci	G		150-2056	143-3404	N/A	N/A
V8 5.7L 350ci	L	AF: Calif	150-2056	143-3381	N/A	N/A
V8 5.7L 350ci	L	AF: Exc. Calif	150-2056	143-3409	N/A	N/A



# APPLICATIONS

ENGINE	ENGINE I.D.	APPLICATION INFORMATION	OIL	AIR	CABIN	
					PARTICULATE	CHARCOAL
<b>CHEVROLET [continued]</b>						
<b>1980 [continued]</b>						
<b>C10 SUBURBAN</b>						
L6 4.1L 250ci	D		150-2053	143-3461	N/A	N/A
V8 5.0L 305ci	G		150-2056	143-3404	N/A	N/A
V8 5.7L 350ci	Z		150-2008	143-3409	N/A	N/A
V8 5.7L 350ci	L	AF: Calif	150-2056	143-3381	N/A	N/A
V8 5.7L 350ci	M	AF: Calif	150-2056	143-3381	N/A	N/A
V8 5.7L 350ci	L	AF: Exc. Calif	150-2056	143-3409	N/A	N/A
V8 5.7L 350ci	M	AF: Exc. Calif	150-2056	143-3409	N/A	N/A
V8 7.4L 454ci	S	AF: Calif	150-2056	143-3381	N/A	N/A
V8 7.4L 454ci	W	AF: Calif	150-2056	143-3381	N/A	N/A
V8 7.4L 454ci	S	AF: Exc. Calif	150-2056	143-3409	N/A	N/A
V8 7.4L 454ci	W	AF: Exc. Calif	150-2056	143-3409	N/A	N/A
<b>C10 TRUCK</b>						
L6 4.1L 250ci	D		150-2053	143-3461	N/A	N/A
L6 4.8L 292ci	T		150-2056	N/A	N/A	N/A
V8 5.0L 305ci	G		150-2056	143-3404	N/A	N/A
V8 5.7L 350ci	Z		150-2008	143-3406	N/A	N/A
V8 5.7L 350ci	L	AF: Calif	150-2056	143-3381	N/A	N/A
V8 5.7L 350ci	M	AF: Calif	150-2056	143-3381	N/A	N/A
V8 5.7L 350ci	P	AF: Calif	150-2056	143-3381	N/A	N/A
V8 5.7L 350ci	L	AF: Exc. Calif	150-2056	143-3409	N/A	N/A
V8 5.7L 350ci	M	AF: Exc. Calif	150-2056	143-3409	N/A	N/A
V8 5.7L 350ci	P	AF: Exc. Calif	150-2056	143-3409	N/A	N/A
V8 6.6L 400ci	X	AF: Calif	150-2056	143-3381	N/A	N/A
V8 6.6L 400ci	X	AF: Exc. Calif	150-2056	143-3409	N/A	N/A
V8 7.4L 454ci	S	AF: Exc. Calif	N/A	143-3409	N/A	N/A
V8 7.4L 454ci	W	AF: Exc. Calif	N/A	143-3409	N/A	N/A
V8 7.4L 454ci	S	AF: Calif	150-2056	143-3381	N/A	N/A
V8 7.4L 454ci	W	AF: Calif	150-2056	143-3381	N/A	N/A
<b>C20 SUBURBAN</b>						
L6 4.8L 292ci	T		150-2056	N/A	N/A	N/A
V8 5.0L 305ci	G		150-2056	143-3404	N/A	N/A
V8 5.7L 350ci	L	AF: Calif	150-2056	143-3381	N/A	N/A
V8 5.7L 350ci	M	AF: Calif	150-2056	143-3381	N/A	N/A
V8 5.7L 350ci	L	AF: Exc. Calif	150-2056	143-3409	N/A	N/A
V8 5.7L 350ci	M	AF: Exc. Calif	150-2056	143-3409	N/A	N/A
V8 6.6L 400ci	X	AF: Calif	150-2056	143-3381	N/A	N/A
V8 6.6L 400ci	X	AF: Exc. Calif	150-2056	143-3409	N/A	N/A
V8 7.4L 454ci	S	AF: Calif	150-2056	143-3381	N/A	N/A
V8 7.4L 454ci	W	AF: Calif	150-2056	143-3381	N/A	N/A



# APPLICATIONS

ENGINE	ENGINE I.D.	APPLICATION INFORMATION I	OIL	AIR	CABIN	
					PARTICULATE	CHARCOAL
<b>CHEVROLET [continued]</b>						
<b>1980 [continued]</b>						
<b>C20 SUBURBAN [continued]</b>						
V8 7.4L 454ci	S	AF: Exc. Calif	150-2056	143-3409	N/A	N/A
V8 7.4L 454ci	W	AF: Exc. Calif	150-2056	143-3409	N/A	N/A
<b>C20 TRUCK</b>						
L6 4.1L 250ci	D		150-2053	143-3461	N/A	N/A
L6 4.8L 292ci	T		150-2056	N/A	N/A	N/A
V8 5.0L 305ci	G		150-2056	143-3404	N/A	N/A
V8 5.7L 350ci	L	AF: Calif	150-2056	143-3381	N/A	N/A
V8 5.7L 350ci	M	AF: Calif	150-2056	143-3381	N/A	N/A
V8 5.7L 350ci	P	AF: Calif	150-2056	143-3381	N/A	N/A
V8 5.7L 350ci	L	AF: Exc. Calif	150-2056	143-3409	N/A	N/A
V8 5.7L 350ci	M	AF: Exc. Calif	150-2056	143-3409	N/A	N/A
V8 5.7L 350ci	P	AF: Exc. Calif	150-2056	143-3409	N/A	N/A
V8 6.6L 400ci	X	AF: Calif	150-2056	143-3381	N/A	N/A
V8 6.6L 400ci	X	AF: Exc. Calif	150-2056	143-3409	N/A	N/A
V8 7.4L 454ci	S	AF: Calif	150-2056	143-3381	N/A	N/A
V8 7.4L 454ci	W	AF: Calif	150-2056	143-3381	N/A	N/A
V8 7.4L 454ci	S	AF: Exc. Calif	150-2056	143-3409	N/A	N/A
V8 7.4L 454ci	W	AF: Exc. Calif	150-2056	143-3409	N/A	N/A
<b>C30 TRUCK</b>						
L6 4.1L 250ci	D		150-2053	143-3461	N/A	N/A
L6 4.8L 292ci	T		150-2056	N/A	N/A	N/A
V8 5.7L 350ci	L	AF: Calif	150-2056	143-3381	N/A	N/A
V8 5.7L 350ci	M	AF: Calif	150-2056	143-3381	N/A	N/A
V8 5.7L 350ci	L	AF: Exc. Calif	150-2056	143-3409	N/A	N/A
V8 5.7L 350ci	M	AF: Exc. Calif	150-2056	143-3409	N/A	N/A
V8 7.4L 454ci	S	AF: Calif	150-2056	143-3381	N/A	N/A
V8 7.4L 454ci	W	AF: Calif	150-2056	143-3381	N/A	N/A
V8 7.4L 454ci	S	AF: Exc. Calif	150-2056	143-3409	N/A	N/A
V8 7.4L 454ci	W	AF: Exc. Calif	150-2056	143-3409	N/A	N/A
<b>CAMARO</b>						
V6 3.8L 229ci	K		150-2015	N/A	N/A	N/A
V6 3.8L 231ci	A		150-2015	143-3465	N/A	N/A
V8 4.4L 267ci	J		150-2053	N/A	N/A	N/A
V8 5.0L 305ci	H		150-2053	143-3409	N/A	N/A
V8 5.7L 350ci	L		150-2053	143-3409	N/A	N/A
<b>CAPRICE</b>						
V6 3.8L 229ci	K		150-2015	143-3404	N/A	N/A
V6 3.8L 231ci	A		150-2015	143-3404	N/A	N/A
V8 4.4L 267ci	J		150-2053	143-3404	N/A	N/A



# APPLICATIONS

ENGINE	ENGINE I.D.	APPLICATION INFORMATION	OIL	AIR	CABIN	
					PARTICULATE	CHARCOAL
<b>CHEVROLET [continued]</b>						
<b>1980 [continued]</b>						
<b>CAPRICE [continued]</b>						
V8 5.0L 305ci	H		150-2053	143-3409	N/A	N/A
V8 5.7L 350ci	N		150-2008	N/A	N/A	N/A
V8 5.7L 350ci	L		150-2053	143-3409	N/A	N/A
<b>CHEVETTE</b>						
L4 1.6L 98ci	0		150-2015	143-3461	N/A	N/A
L4 1.6L 98ci	9		150-2015	143-3461	N/A	N/A
<b>CITATION</b>						
L4 2.5L 151ci	5		150-2015	N/A	N/A	N/A
V6 2.8L 173ci	7		150-2016	N/A	N/A	N/A
<b>CORVETTE</b>						
V8 5.0L 305ci	H		150-2053	143-3409	N/A	N/A
V8 5.7L 350ci	6		150-2053	143-3409	N/A	N/A
V8 5.7L 350ci	8		150-2053	143-3409	N/A	N/A
<b>EL CAMINO</b>						
V6 3.8L 229ci	K		150-2015	143-3404	N/A	N/A
V6 3.8L 231ci	A		150-2015	143-3404	N/A	N/A
V8 4.4L 267ci	J		150-2053	143-3404	N/A	N/A
V8 5.0L 305ci	H		150-2053	143-3409	N/A	N/A
<b>G10 VAN</b>						
L6 4.1L 250ci	D		150-2053	143-3461	N/A	N/A
V8 5.0L 305ci	G		150-2056	143-3404	N/A	N/A
V8 5.7L 350ci	L		150-2056	143-3404	N/A	N/A
V8 5.7L 350ci	P		150-2056	143-3404	N/A	N/A
<b>G20 VAN</b>						
L6 4.1L 250ci	D		150-2053	143-3461	N/A	N/A
L6 4.8L 292ci	T		150-2056	N/A	N/A	N/A
V8 5.0L 305ci	G		150-2056	143-3404	N/A	N/A
V8 5.7L 350ci	L		150-2056	143-3404	N/A	N/A
V8 5.7L 350ci	M		150-2056	143-3404	N/A	N/A
V8 6.6L 400ci	R		150-2056	143-3404	N/A	N/A
V8 6.6L 400ci	X		150-2056	143-3404	N/A	N/A
<b>G30 VAN</b>						
V8 5.7L 350ci	L		150-2056	143-3404	N/A	N/A
V8 5.7L 350ci	M		150-2056	143-3404	N/A	N/A
V8 6.6L 400ci	R		150-2056	143-3404	N/A	N/A
<b>IMPALA</b>						
V6 3.8L 229ci	K		150-2015	143-3404	N/A	N/A
V6 3.8L 231ci	A		150-2015	143-3404	N/A	N/A
V8 4.4L 267ci	J		150-2053	143-3404	N/A	N/A



# APPLICATIONS

ENGINE	ENGINE I.D.	APPLICATION INFORMATION	OIL	AIR	CABIN	
					PARTICULATE	CHARCOAL
<b>CHEVROLET [continued]</b>						
<b>1980 [continued]</b>						
<b>IMPALA [continued]</b>						
V8 5.0L 305ci	H		150-2053	143-3409	N/A	N/A
V8 5.7L 350ci	N		150-2008	N/A	N/A	N/A
V8 5.7L 350ci	L		150-2053	143-3409	N/A	N/A
<b>K10 SUBURBAN</b>						
L6 4.1L 250ci	D		150-2053	143-3461	N/A	N/A
V8 5.0L 305ci	G		150-2056	143-3404	N/A	N/A
V8 5.7L 350ci	L	AF: Calif	150-2056	143-3381	N/A	N/A
V8 5.7L 350ci	M	AF: Calif	150-2056	143-3381	N/A	N/A
V8 5.7L 350ci	L	AF: Exc. Calif	150-2056	143-3409	N/A	N/A
V8 5.7L 350ci	M	AF: Exc. Calif	150-2056	143-3409	N/A	N/A
<b>K10 TRUCK</b>						
L6 4.1L 250ci	D		150-2053	143-3461	N/A	N/A
L6 4.8L 292ci	T		150-2056	N/A	N/A	N/A
V8 5.7L 350ci	L	AF: Calif	150-2056	143-3381	N/A	N/A
V8 5.7L 350ci	M	AF: Calif	150-2056	143-3381	N/A	N/A
V8 5.7L 350ci	L	AF: Exc. Calif	150-2056	143-3409	N/A	N/A
V8 5.7L 350ci	M	AF: Exc. Calif	150-2056	143-3409	N/A	N/A
V8 6.6L 400ci	X	AF: Calif	150-2056	143-3381	N/A	N/A
V8 6.6L 400ci	X	AF: Exc. Calif	150-2056	143-3409	N/A	N/A
V8 7.4L 454ci	S	AF: Calif	150-2056	143-3381	N/A	N/A
V8 7.4L 454ci	S	AF: Exc. Calif	150-2056	143-3409	N/A	N/A
<b>K20 SUBURBAN</b>						
L6 4.8L 292ci	T		150-2056	N/A	N/A	N/A
V8 5.7L 350ci	L	AF: Calif	150-2056	143-3381	N/A	N/A
V8 5.7L 350ci	M	AF: Calif	150-2056	143-3381	N/A	N/A
V8 5.7L 350ci	P	AF: Calif	150-2056	143-3381	N/A	N/A
V8 5.7L 350ci	L	AF: Exc. Calif	150-2056	143-3409	N/A	N/A
V8 5.7L 350ci	M	AF: Exc. Calif	150-2056	143-3409	N/A	N/A
V8 5.7L 350ci	P	AF: Exc. Calif	150-2056	143-3409	N/A	N/A
V8 6.6L 400ci	R	AF: Calif	150-2056	143-3381	N/A	N/A
V8 6.6L 400ci	R	AF: Exc. Calif	150-2056	143-3409	N/A	N/A
<b>K20 TRUCK</b>						
L6 4.1L 250ci	D		150-2053	143-3461	N/A	N/A
L6 4.8L 292ci	T		150-2056	N/A	N/A	N/A
V8 5.0L 305ci	G		150-2056	143-3404	N/A	N/A
V8 5.7L 350ci	L	AF: Calif	150-2056	143-3381	N/A	N/A
V8 5.7L 350ci	M	AF: Calif	150-2056	143-3381	N/A	N/A
V8 5.7L 350ci	L	AF: Exc. Calif	150-2056	143-3409	N/A	N/A
V8 5.7L 350ci	M	AF: Exc. Calif	150-2056	143-3409	N/A	N/A



# APPLICATIONS

ENGINE	ENGINE I.D.	APPLICATION INFORMATION	OIL	AIR	CABIN	
					PARTICULATE	CHARCOAL
<b>CHEVROLET [continued]</b>						
<b>1980 [continued]</b>						
<b>K20 TRUCK [continued]</b>						
V8 6.6L 400ci	X	AF: Calif	150-2056	143-3381	N/A	N/A
V8 6.6L 400ci	X	AF: Exc. Calif	150-2056	143-3409	N/A	N/A
V8 7.4L 454ci	S	AF: Calif	150-2056	143-3381	N/A	N/A
V8 7.4L 454ci	S	AF: Exc. Calif	150-2056	143-3409	N/A	N/A
<b>K30 TRUCK</b>						
L6 4.8L 292ci	T		150-2056	N/A	N/A	N/A
V8 5.7L 350ci	L	AF: Calif	150-2056	143-3381	N/A	N/A
V8 5.7L 350ci	M	AF: Calif	150-2056	143-3381	N/A	N/A
V8 5.7L 350ci	L	AF: Exc. Calif	150-2056	143-3409	N/A	N/A
V8 5.7L 350ci	M	AF: Exc. Calif	150-2056	143-3409	N/A	N/A
V8 6.6L 400ci	R	AF: Calif	150-2056	143-3381	N/A	N/A
V8 6.6L 400ci	R	AF: Exc. Calif	150-2056	143-3409	N/A	N/A
V8 7.4L 454ci	S	AF: Calif	150-2056	143-3381	N/A	N/A
V8 7.4L 454ci	S	AF: Exc. Calif	150-2056	143-3409	N/A	N/A
<b>LUV</b>						
L4 1.8L 111ci	N		N/A	143-3124	N/A	N/A
<b>MALIBU</b>						
V6 3.8L 229ci	K		150-2015	143-3404	N/A	N/A
V6 3.8L 231ci	A		150-2015	143-3404	N/A	N/A
V8 4.4L 267ci	J		150-2053	143-3404	N/A	N/A
V8 5.0L 305ci	H		150-2053	143-3409	N/A	N/A
V8 5.7L 350ci	L		150-2053	143-3409	N/A	N/A
<b>MONTE CARLO</b>						
V6 3.8L 229ci	K		150-2015	143-3404	N/A	N/A
V6 3.8L 231ci	3		150-2015	143-3404	N/A	N/A
V6 3.8L 231ci	A		150-2015	143-3404	N/A	N/A
V8 4.4L 267ci	J		150-2053	143-3404	N/A	N/A
V8 5.0L 305ci	H		150-2053	143-3409	N/A	N/A
<b>MONZA</b>						
L4 2.5L 151ci	V		150-2015	N/A	N/A	N/A
V6 3.8L 231ci	A		150-2015	143-3465	N/A	N/A
<b>CHRYSLER</b>						
<b>2015</b>						
<b>200</b>						
V6 3.6L 220ci			N/A	N/A	453-6084	N/A
<b>300</b>						
V6 3.6L 220ci			N/A	N/A	453-6021	N/A
V8 5.7L 345ci			N/A	N/A	453-6021	N/A



# APPLICATIONS

ENGINE	ENGINE I.D.	APPLICATION INFORMATION	OIL	AIR	CABIN	
					PARTICULATE	CHARCOAL
<b>CHRYSLER [continued]</b>						
<b>2014</b>						
<b>200</b>						
L4 2.4L 144ci	ED3		150-2020	143-3453	453-6067	454-5000
L4 2.4L 144ci	EDG		150-2020	143-3453	453-6067	454-5000
V6 3.6L 220ci			N/A	N/A	453-6067	454-5000
<b>300</b>						
V6 3.6L 220ci			N/A	N/A	453-6021	N/A
V8 5.7L 345ci	EZH		150-2074	N/A	453-6021	N/A
V8 6.4L 392ci	ESG		150-2074	N/A	453-6021	N/A
<b>2013</b>						
<b>200</b>						
L4 2.4L 144ci	ED3		150-2020	143-3453	453-6067	454-5000
L4 2.4L 144ci	EDG		150-2020	143-3453	453-6067	454-5000
V6 3.6L 220ci			N/A	N/A	453-6067	454-5000
<b>300</b>						
V6 3.6L 220ci			N/A	N/A	453-6021	N/A
V8 5.7L 345ci	EZH		150-2074	N/A	453-6021	N/A
V8 6.4L 392ci	ESG		150-2074	N/A	453-6021	N/A
<b>TOWN &amp; COUNTRY</b>						
V6 3.6L 220ci			N/A	N/A	453-6018	N/A
<b>2012</b>						
<b>200</b>						
L4 2.4L 144ci	ED3		150-2020	143-3453	453-6067	454-5000
L4 2.4L 144ci	EDG		150-2020	143-3453	453-6067	454-5000
V6 3.6L 220ci			N/A	N/A	453-6067	454-5000
<b>300</b>						
V6 3.6L 220ci			N/A	N/A	453-6021	N/A
V8 5.7L 345ci	EZH		150-2074	N/A	453-6021	N/A
V8 6.4L 392ci	ESG		150-2074	N/A	453-6021	N/A
<b>TOWN &amp; COUNTRY</b>						
V6 3.6L 220ci			N/A	N/A	453-6018	N/A
<b>2011</b>						
<b>200</b>						
L4 2.4L 144ci	ED3		150-2020	143-3453	453-6067	454-5000
L4 2.4L 144ci	EDG		150-2020	143-3453	453-6067	454-5000
V6 3.6L 220ci			N/A	N/A	453-6067	454-5000
<b>300</b>						
V6 3.6L 220ci			N/A	N/A	453-6021	N/A
V8 5.7L 345ci	EZH		150-2074	N/A	453-6021	N/A



# APPLICATIONS

ENGINE	ENGINE I.D.	APPLICATION INFORMATION	OIL	AIR	CABIN	
					PARTICULATE	CHARCOAL
<b>CHRYSLER [continued]</b>						
<b>2011 [continued]</b>						
<b>TOWN &amp; COUNTRY</b>						
V6 3.6L 220ci			N/A	N/A	453-6018	N/A
<b>2010</b>						
<b>300</b>						
V6 2.7L 167ci	EER		150-2074	143-3494	N/A	454-5051
V6 3.5L 215ci	V		150-2074	143-3494	N/A	454-5051
V8 5.7L 345ci	EZH		150-2074	143-3494	N/A	454-5051
V8 6.1L 370ci	W		150-2074	143-3494	N/A	454-5051
<b>PT CRUISER</b>						
L4 2.4L 148ci	9	CAF: Non-Turbo, For Optional Factory Equipped Dealer Kit	150-2010	143-3469	453-4012	N/A
<b>SEBRING</b>						
L4 2.4L 144ci	ED3		150-2020	143-3453	453-6067	454-5000
L4 2.4L 144ci	EDG		150-2020	143-3453	453-6067	454-5000
V6 2.7L 167ci	EER		150-2020	143-3453	453-6067	454-5000
V6 3.5L 215ci	V		150-2020	143-3453	453-6067	454-5000
<b>TOWN &amp; COUNTRY</b>						
V6 3.3L 201ci	EGV		150-2010	143-3453	453-6018	N/A
V6 3.8L 231ci	1		150-2010	143-3453	453-6018	N/A
V6 4.0L 241ci	X		150-2020	143-3453	453-6018	N/A
<b>2009</b>						
<b>300</b>						
V6 2.7L 167ci	EER		150-2074	143-3494	N/A	454-5051
V6 3.5L 215ci	V		150-2074	143-3494	N/A	454-5051
V8 5.7L 345ci	EZD		150-2074	143-3494	N/A	454-5051
V8 6.1L 370ci	W		150-2074	143-3494	N/A	454-5051
<b>ASPEN</b>						
V8 4.7L 285ci	P		150-2074	143-3456	N/A	N/A
V8 5.7L 345ci	T		150-2074	143-3456	N/A	N/A
<b>PT CRUISER</b>						
L4 2.4L 148ci	9	CAF: Non-Turbo, For Optional Factory Equipped Dealer Kit	150-2010	143-3469	453-4012	N/A
L4 2.4L 148ci	8	CAF: Turbo, For Optional Factory Equipped Dealer Kit	150-2013	143-3469	453-4012	N/A
<b>SEBRING</b>						
L4 2.4L 144ci	ED3		150-2020	143-3453	453-6067	454-5000
L4 2.4L 144ci	EDG		150-2020	143-3453	453-6067	454-5000
V6 2.7L 167ci	EER		150-2074	143-3453	453-6067	454-5000
V6 3.5L 215ci	V		150-2074	143-3453	453-6067	454-5000





# APPLICATIONS

ENGINE	ENGINE I.D.	APPLICATION INFORMATION	OIL	AIR	CABIN	
					PARTICULATE	CHARCOAL
<b>CHRYSLER [continued]</b>						
<b>2009 [continued]</b>						
<b>TOWN &amp; COUNTRY</b>						
V6 3.3L 201ci	EGV		150-2010	143-3453	453-6018	N/A
V6 3.8L 231ci	1		150-2010	143-3453	453-6018	N/A
V6 4.0L 241ci	X		150-2010	143-3453	453-6018	N/A
<b>2008</b>						
<b>300</b>						
V6 2.7L 167ci	EER		150-2074	143-3494	N/A	454-5051
V6 3.5L 215ci	G		150-2074	143-3494	N/A	454-5051
V8 5.7L 345ci	H		150-2074	143-3494	N/A	454-5051
V8 6.1L 370ci	W		150-2074	143-3494	N/A	454-5051
<b>ASPEN</b>						
V8 4.7L 285ci	N		150-2074	143-3456	N/A	N/A
V8 5.7L 345ci	2		150-2074	143-3456	N/A	N/A
<b>CROSSFIRE</b>						
V6 3.2L 195ci	L		N/A	N/A	453-2036	454-2036
<b>PACIFICA</b>						
V6 3.8L 230ci	L		150-2062	N/A	N/A	454-2006
V6 4.0L 241ci	X		150-2062	N/A	N/A	454-2006
<b>PT CRUISER</b>						
L4 2.4L 148ci	B	CAF: Non-Turbo, For Optional Factory Equipped Dealer Kit	150-2010	143-3469	453-4012	N/A
L4 2.4L 148ci	X	CAF: Non-Turbo, For Optional Factory Equipped Dealer Kit	150-2010	143-3469	453-4012	N/A
L4 2.4L 148ci	E		150-2013	143-3469	453-4012	N/A
L4 2.4L 148ci	8	CAF: Turbo, For Optional Factory Equipped Dealer Kit	150-2013	143-3469	453-4012	N/A
<b>SEBRING</b>						
L4 2.4L 144ci	EDG		150-2020	143-3453	453-6067	454-5000
L4 2.4L 144ci	K		150-2020	143-3453	453-6067	454-5000
V6 2.7L 167ci	R	OF: 3/4 x 16 Thread	150-2062	143-3453	453-6067	454-5000
V6 2.7L 167ci	R	OF: 22mm Thread	150-2074	143-3453	453-6067	454-5000
V6 3.5L 215ci	M	OF: 3/4 x 16 Thread	150-2062	143-3453	453-6067	454-5000
V6 3.5L 215ci	M	OF: 22mm Thread	150-2074	N/A	453-6067	454-5000
<b>TOWN &amp; COUNTRY</b>						
V6 3.3L 201ci	H		150-2010	143-3453	453-6018	N/A
V6 3.8L 230ci	P		150-2010	143-3453	453-6018	N/A
V6 4.0L 241ci	X		150-2062	143-3453	453-6018	N/A



# APPLICATIONS

ENGINE	ENGINE I.D.	APPLICATION INFORMATION	OIL	AIR	CABIN	
					PARTICULATE	CHARCOAL
<b>CHRYSLER [continued]</b>						
<b>2007</b>						
<b>300</b>						
V6 2.7L 167ci	EER		150-2062	143-3494	N/A	454-5051
V6 3.5L 215ci	G		150-2062	143-3494	N/A	454-5051
V8 5.7L 345ci	H		150-2062	143-3494	N/A	454-5051
V8 6.1L 370ci	W		150-2062	143-3494	N/A	454-5051
<b>ASPEN</b>						
V8 4.7L 285ci	N		150-2062	143-3456	N/A	N/A
V8 4.7L 285ci	P		150-2062	143-3456	N/A	N/A
V8 5.7L 345ci	2		150-2062	143-3456	N/A	N/A
<b>CROSSFIRE</b>						
V6 3.2L 195ci	L		N/A	N/A	453-2036	454-2036
<b>PACIFICA</b>						
V6 3.8L 230ci	L		150-2062	N/A	N/A	454-2006
V6 4.0L 241ci	X		150-2062	N/A	N/A	454-2006
<b>PT CRUISER</b>						
L4 2.4L 148ci	B	CAF: Non-Turbo, For Optional Factory Equipped Dealer Kit	150-2013	143-3469	453-4012	N/A
L4 2.4L 148ci	X	CAF: Non-Turbo, For Optional Factory Equipped Dealer Kit	150-2013	143-3469	453-4012	N/A
L4 2.4L 148ci	8	CAF: Turbo, For Optional Factory Equipped Dealer Kit	150-2013	143-3469	453-4012	N/A
L4 2.4L 148ci	E	CAF: Turbo, For Optional Factory Equipped Dealer Kit	150-2013	143-3469	453-4012	N/A
L4 2.4L 148ci	G	CAF: Turbo, For Optional Factory Equipped Dealer Kit	150-2013	143-3469	453-4012	N/A
L4 2.4L 148ci	S	CAF: Turbo, For Optional Factory Equipped Dealer Kit	150-2013	143-3469	453-4012	N/A
<b>SEBRING</b>						
L4 2.4L 144ci	K		150-2020	143-3453	453-6067	454-5000
V6 2.7L 167ci	R		150-2062	143-3453	453-6067	454-5000
V6 3.5L 215ci	M		150-2062	143-3453	453-6067	454-5000
<b>TOWN &amp; COUNTRY</b>						
V6 3.3L 201ci	R		150-2062	143-3453	N/A	454-2006
V6 3.8L 230ci	L		150-2062	143-3453	N/A	454-2006
<b>2006</b>						
<b>300</b>						
V6 2.7L 167ci	R		150-2062	143-3494	N/A	454-5051
V6 3.5L 215ci	G		150-2062	143-3494	N/A	454-5051
V8 5.7L 345ci	H		150-2062	143-3494	N/A	454-5051
V8 6.1L 370ci	W		150-2062	143-3494	N/A	454-5051



# APPLICATIONS

ENGINE	ENGINE I.D.	APPLICATION INFORMATION	OIL	AIR	CABIN	
					PARTICULATE	CHARCOAL
<b>CHRYSLER [continued]</b>						
<b>2006 [continued]</b>						
<b>CROSSFIRE</b>						
V6 3.2L 195ci	L		N/A	N/A	453-2036	454-2036
V6 3.2L 3199cc	N		N/A	N/A	453-2036	454-2036
<b>PACIFICA</b>						
V6 3.5L 215ci	4		150-2062	N/A	N/A	454-2006
V6 3.8L 230ci	L		150-2062	N/A	N/A	454-2006
<b>PT CRUISER</b>						
L4 2.4L 148ci	E		150-2013	143-3469	453-4012	N/A
L4 2.4L 148ci	G		150-2013	143-3469	453-4012	N/A
L4 2.4L 148ci	S		150-2013	143-3469	453-4012	N/A
L4 2.4L 148ci	B	CAF: Non-Turbo, For Optional Factory Equipped Dealer Kit	150-2013	143-3469	453-4012	N/A
L4 2.4L 148ci	X	CAF: Non-Turbo, For Optional Factory Equipped Dealer Kit	150-2013	143-3469	453-4012	N/A
L4 2.4L 148ci	8	CAF: Turbo, For Optional Factory Equipped Dealer Kit	150-2013	143-3469	453-4012	N/A
<b>SEBRING</b>						
L4 2.4L 148ci	X		150-2010	143-3485	N/A	N/A
V6 2.7L 167ci	R		150-2062	143-3485	N/A	N/A
V6 2.7L 167ci	T		150-2062	143-3485	N/A	N/A
<b>TOWN &amp; COUNTRY</b>						
V6 3.3L 201ci	R		150-2062	143-3453	N/A	454-2006
V6 3.8L 230ci	L		150-2062	143-3453	N/A	454-2006
<b>2005</b>						
<b>300</b>						
V6 2.7L 167ci	R		150-2062	143-3494	N/A	454-5051
V6 3.5L 215ci	G		150-2062	143-3494	N/A	454-5051
V8 5.7L 345ci	H		150-2062	143-3494	N/A	454-5051
V8 6.1L 370ci	W		150-2062	143-3494	N/A	454-5051
<b>CROSSFIRE</b>						
V6 3.2L 195ci	L		N/A	N/A	453-2036	454-2036
V6 3.2L 3199cc	N		N/A	N/A	453-2036	454-2036
<b>PACIFICA</b>						
V6 3.5L 215ci	4		150-2062	N/A	N/A	454-2006
V6 3.8L 230ci	L		150-2062	N/A	N/A	454-2006
<b>PT CRUISER</b>						
L4 2.4L 148ci	B	CAF: Non-Turbo	150-2013	143-3582	453-4012	N/A
L4 2.4L 148ci	X	CAF: Non-Turbo	150-2013	143-3582	453-4012	N/A
L4 2.4L 148ci	8	CAF: Turbo	150-2013	143-3582	453-4012	N/A



# APPLICATIONS

ENGINE	ENGINE I.D.	APPLICATION INFORMATION	OIL	AIR	CABIN	
					PARTICULATE	CHARCOAL
<b>CHRYSLER [continued]</b>						
<b>2005 [continued]</b>						
<b>PT CRUISER [continued]</b>						
L4 2.4L 148ci	E	CAF: Turbo	150-2013	143-3582	453-4012	N/A
L4 2.4L 148ci	G	CAF: Turbo	150-2013	143-3582	453-4012	N/A
L4 2.4L 148ci	S	CAF: Turbo	150-2013	143-3582	453-4012	N/A
<b>SEBRING</b>						
L4 2.4L 148ci	J		150-2010	143-3485	N/A	N/A
L4 2.4L 148ci	X		150-2010	143-3485	N/A	N/A
L4 2.4L 2351cc	G		150-2043	143-3078	N/A	N/A
V6 2.7L 167ci	R		150-2062	143-3485	N/A	N/A
V6 2.7L 167ci	T		150-2062	143-3485	N/A	N/A
V6 3.0L 181ci	H		150-2043	143-3078	N/A	N/A
<b>TOWN &amp; COUNTRY</b>						
V6 3.3L 201ci	R		150-2062	143-3453	N/A	454-2006
V6 3.8L 230ci	L		150-2062	143-3453	N/A	454-2006
<b>2004</b>						
<b>300M</b>						
V6 3.5L 215ci	G		150-2062	143-3414	N/A	N/A
V6 3.5L 215ci	K		150-2062	143-3414	N/A	N/A
<b>CONCORDE</b>						
V6 2.7L 167ci	R		150-2062	143-3414	N/A	N/A
V6 3.5L 215ci	G		150-2062	143-3414	N/A	N/A
V6 3.5L 215ci	M		150-2062	143-3414	N/A	N/A
<b>CROSSFIRE</b>						
V6 3.2L 195ci	L		N/A	N/A	453-2036	454-2036
<b>PACIFICA</b>						
V6 3.5L 215ci	4		150-2062	N/A	N/A	454-2006
<b>PT CRUISER</b>						
L4 2.4L 148ci	B	CAF: Non-Turbo	150-2013	143-3582	453-4012	N/A
L4 2.4L 148ci	8	CAF: Turbo	150-2013	143-3582	453-4012	N/A
L4 2.4L 148ci	G	CAF: Turbo	150-2013	143-3582	453-4012	N/A
<b>SEBRING</b>						
L4 2.4L 148ci	J		150-2010	143-3485	N/A	N/A
L4 2.4L 148ci	X		150-2010	143-3485	N/A	N/A
L4 2.4L 2351cc	G		150-2043	143-3078	N/A	N/A
V6 2.7L 167ci	R		150-2062	143-3485	N/A	N/A
V6 2.7L 167ci	T		150-2062	143-3485	N/A	N/A
V6 3.0L 181ci	H		150-2043	143-3078	N/A	N/A
<b>TOWN &amp; COUNTRY</b>						
V6 3.3L 201ci	R		150-2062	143-3453	N/A	454-2006
V6 3.8L 230ci	L		150-2062	143-3453	N/A	454-2006



# APPLICATIONS

ENGINE	ENGINE I.D.	APPLICATION INFORMATION	OIL	AIR	CABIN	
					PARTICULATE	CHARCOAL
<b>CHRYSLER [continued]</b>						
<b>2003</b>						
<b>300M</b>						
V6 3.5L 215ci	G		150-2062	143-3414	N/A	N/A
V6 3.5L 215ci	K		150-2062	143-3414	N/A	N/A
<b>CONCORDE</b>						
V6 2.7L 167ci	R		150-2062	143-3414	N/A	N/A
V6 3.5L 215ci	G		150-2062	143-3414	N/A	N/A
V6 3.5L 215ci	M		150-2062	143-3414	N/A	N/A
<b>PT CRUISER</b>						
L4 2.4L 148ci	B	CAF: Non-Turbo	150-2013	143-3582	453-4012	N/A
L4 2.4L 148ci	G	CAF: Turbo	150-2013	143-3582	453-4012	N/A
<b>SEBRING</b>						
L4 2.4L 148ci	X		150-2010	143-3485	N/A	N/A
L4 2.4L 2351cc	G		150-2043	143-3078	N/A	N/A
V6 2.7L 167ci	R		150-2062	143-3485	N/A	N/A
V6 2.7L 167ci	T		150-2062	143-3485	N/A	N/A
V6 3.0L 181ci	H		150-2043	143-3078	N/A	N/A
<b>TOWN &amp; COUNTRY</b>						
V6 3.3L 201ci	3		150-2062	143-3453	N/A	454-2006
V6 3.3L 201ci	R		150-2062	143-3453	N/A	454-2006
V6 3.8L 230ci	L		150-2062	143-3453	N/A	454-2006
<b>VOYAGER</b>						
L4 2.4L 148ci	B		150-2010	143-3453	N/A	454-2006
V6 3.3L 201ci	3		150-2062	143-3453	N/A	454-2006
V6 3.3L 201ci	R		150-2062	143-3453	N/A	454-2006
<b>2002</b>						
<b>300M</b>						
V6 3.5L 215ci	G		150-2062	143-3414	N/A	N/A
V6 3.5L 215ci	K		150-2062	143-3414	N/A	N/A
<b>CONCORDE</b>						
V6 2.7L 167ci	R		150-2062	143-3414	N/A	N/A
V6 3.5L 215ci	G		150-2062	143-3414	N/A	N/A
V6 3.5L 215ci	M		150-2062	143-3414	N/A	N/A
<b>PROWLER</b>						
V6 3.5L 215ci	G		150-2062	N/A	N/A	N/A
<b>PT CRUISER</b>						
L4 2.4L 148ci	B		150-2010	143-3582	N/A	N/A
<b>SEBRING</b>						
L4 2.4L 148ci	X		150-2010	143-3485	N/A	N/A
L4 2.4L 2351cc	G		150-2043	143-3078	N/A	N/A



# APPLICATIONS

ENGINE	ENGINE I.D.	APPLICATION INFORMATION	OIL	AIR	CABIN	
					PARTICULATE	CHARCOAL
<b>CHRYSLER [continued]</b>						
<b>2002 [continued]</b>						
<b>SEBRING [continued]</b>						
V6 2.7L 167ci	R		150-2062	143-3485	N/A	N/A
V6 3.0L 181ci	H		150-2043	143-3078	N/A	N/A
<b>TOWN &amp; COUNTRY</b>						
V6 3.3L 201ci	3		150-2062	143-3453	N/A	454-2006
V6 3.3L 201ci	R		150-2062	143-3453	N/A	454-2006
V6 3.8L 230ci	L		150-2062	143-3453	N/A	454-2006
<b>VOYAGER</b>						
L4 2.4L 148ci	B		150-2010	143-3453	N/A	454-2006
V6 3.3L 201ci	3		150-2062	143-3453	N/A	454-2006
V6 3.3L 201ci	R		150-2062	143-3453	N/A	454-2006
<b>2001</b>						
<b>300M</b>						
V6 3.5L 215ci	G		150-2062	143-3414	N/A	N/A
<b>CONCORDE</b>						
V6 2.7L 167ci	R		150-2062	143-3414	N/A	N/A
V6 3.2L 197ci	J		150-2062	143-3414	N/A	N/A
<b>LHS</b>						
V6 3.5L 215ci	G		150-2062	143-3414	N/A	N/A
<b>PROWLER</b>						
V6 3.5L 215ci	G		150-2062	N/A	N/A	N/A
<b>PT CRUISER</b>						
L4 2.4L 148ci	B		150-2010	143-3582	N/A	N/A
<b>SEBRING</b>						
L4 2.4L 148ci	X		150-2010	143-3485	N/A	N/A
L4 2.4L 2351cc	G		150-2043	143-3078	N/A	N/A
V6 2.7L 167ci	U		150-2062	143-3485	N/A	N/A
V6 3.0L 181ci	H		150-2043	143-3078	N/A	N/A
<b>TOWN &amp; COUNTRY</b>						
V6 3.3L 201ci	3		150-2062	143-3453	N/A	454-2006
V6 3.3L 201ci	G		150-2062	143-3453	N/A	454-2006
V6 3.3L 201ci	R		150-2062	143-3453	N/A	454-2006
V6 3.8L 230ci	L		150-2062	143-3453	N/A	454-2006
<b>VOYAGER</b>						
L4 2.4L 148ci	B		150-2010	143-3453	N/A	454-2006
V6 3.3L 201ci	3		150-2062	143-3453	N/A	454-2006
V6 3.3L 201ci	R		150-2062	143-3453	N/A	454-2006



# APPLICATIONS

ENGINE	ENGINE I.D.	APPLICATION INFORMATION	OIL	AIR	CABIN	
					PARTICULATE	CHARCOAL
<b>CHRYSLER [continued]</b>						
<b>2000</b>						
<b>300M</b>						
V6 3.5L 215ci	G		150-2062	143-3414	N/A	N/A
<b>CIRRUS</b>						
L4 2.0L 122ci	C		150-2010	143-3420	N/A	N/A
L4 2.4L 148ci	X		150-2010	143-3420	N/A	N/A
V6 2.5L 152ci	H		150-2062	143-3420	N/A	N/A
<b>CONCORDE</b>						
V6 2.7L 167ci	R		150-2062	143-3414	N/A	N/A
V6 3.2L 197ci	J		150-2062	143-3414	N/A	N/A
<b>GRAND VOYAGER</b>						
V6 3.0L 181ci	3		150-2062	N/A	N/A	N/A
V6 3.3L 201ci	G		150-2062	N/A	N/A	N/A
V6 3.3L 201ci	R		150-2062	N/A	N/A	N/A
<b>LHS</b>						
V6 3.5L 215ci	G		150-2062	143-3414	N/A	N/A
<b>SEBRING</b>						
V6 2.5L 152ci	H		150-2062	143-3420	N/A	N/A
V6 2.5L 152ci	N		150-2062	143-3078	N/A	N/A
<b>TOWN &amp; COUNTRY</b>						
V6 3.3L 201ci	G		150-2062	N/A	N/A	N/A
V6 3.3L 201ci	R		150-2062	N/A	N/A	N/A
V6 3.8L 230ci	L		150-2062	N/A	N/A	N/A
<b>VOYAGER</b>						
L4 2.4L 148ci	B		150-2010	N/A	N/A	N/A
V6 3.0L 181ci	3		150-2062	N/A	N/A	N/A
V6 3.3L 201ci	G		150-2062	N/A	N/A	N/A
V6 3.3L 201ci	R		150-2062	N/A	N/A	N/A
<b>1999</b>						
<b>300M</b>						
V6 3.5L 215ci	G		150-2062	143-3589	N/A	N/A
<b>CIRRUS</b>						
L4 2.4L 148ci	X		150-2010	143-3420	N/A	N/A
V6 2.5L 152ci	H		150-2062	143-3420	N/A	N/A
<b>CONCORDE</b>						
V6 2.7L 167ci	R		150-2062	143-3589	N/A	N/A
V6 3.2L 197ci	J		150-2062	143-3589	N/A	N/A
<b>LHS</b>						
V6 3.5L 215ci	G		150-2062	143-3589	N/A	N/A



# APPLICATIONS

ENGINE	ENGINE I.D.	APPLICATION INFORMATION	OIL	AIR	CABIN	
					PARTICULATE	CHARCOAL
<b>CHRYSLER [continued]</b>						
<b>1999 [continued]</b>						
<b>SEBRING</b>						
L4 2.0L 122ci	Y		150-2062	143-3078	N/A	N/A
V6 2.5L 152ci	H		150-2062	143-3420	N/A	N/A
V6 2.5L 152ci	N		150-2062	143-3078	N/A	N/A
<b>TOWN &amp; COUNTRY</b>						
V6 3.3L 201ci	G		150-2062	N/A	N/A	N/A
V6 3.3L 201ci	R		150-2062	N/A	N/A	N/A
V6 3.8L 230ci	L		150-2062	N/A	N/A	N/A
<b>1998</b>						
<b>CIRRUS</b>						
V6 2.5L 152ci	H		150-2062	143-3420	N/A	N/A
<b>CONCORDE</b>						
V6 2.7L 167ci	R		150-2062	143-3589	N/A	N/A
V6 3.2L 197ci	J		150-2062	143-3589	N/A	N/A
<b>SEBRING</b>						
L4 2.0L 122ci	Y		150-2062	143-3078	N/A	N/A
L4 2.4L 148ci	X		150-2010	143-3420	N/A	N/A
V6 2.5L 152ci	H		150-2062	143-3420	N/A	N/A
V6 2.5L 152ci	N		150-2062	143-3078	N/A	N/A
<b>TOWN &amp; COUNTRY</b>						
V6 3.3L 201ci	G		150-2062	N/A	N/A	N/A
V6 3.3L 201ci	R		150-2062	N/A	N/A	N/A
V6 3.8L 230ci	L		150-2062	N/A	N/A	N/A
<b>1997</b>						
<b>CIRRUS</b>						
L4 2.4L 148ci	X		150-2010	143-3420	N/A	N/A
V6 2.5L 152ci	H		150-2062	143-3420	N/A	N/A
<b>CONCORDE</b>						
V6 3.5L 215ci	F		150-2062	143-3213	N/A	N/A
<b>LHS</b>						
V6 3.5L 215ci	F		150-2062	143-3213	N/A	N/A
<b>SEBRING</b>						
L4 2.0L 122ci	Y		150-2062	143-3078	N/A	N/A
L4 2.4L 148ci	X		150-2010	143-3420	N/A	N/A
V6 2.5L 152ci	H		150-2062	143-3420	N/A	N/A
V6 2.5L 152ci	N		150-2062	143-3078	N/A	N/A
<b>TOWN &amp; COUNTRY</b>						
V6 3.3L 201ci	R		150-2062	N/A	N/A	N/A





# APPLICATIONS

ENGINE	ENGINE I.D.	APPLICATION INFORMATION	OIL	AIR	CABIN	
					PARTICULATE	CHARCOAL
<b>CHRYSLER [continued]</b>						
<b>1997 [continued]</b>						
<b>TOWN &amp; COUNTRY [continued]</b>						
V6 3.8L 230ci	L		150-2062	N/A	N/A	N/A
<b>1996</b>						
<b>CIRRUS</b>						
L4 2.4L 148ci	X		150-2062	143-3420	N/A	N/A
V6 2.5L 152ci	H		150-2062	143-3420	N/A	N/A
<b>CONCORDE</b>						
V6 3.3L 201ci	T		150-2062	143-3213	N/A	N/A
V6 3.5L 215ci	F		150-2062	143-3213	N/A	N/A
<b>LHS</b>						
V6 3.5L 215ci	F		150-2062	143-3213	N/A	N/A
<b>NEW YORKER</b>						
V6 3.5L 215ci	F		150-2062	143-3213	N/A	N/A
<b>SEBRING</b>						
L4 2.0L 122ci	Y		150-2062	143-3078	N/A	N/A
L4 2.4L 148ci	X		150-2062	143-3420	N/A	N/A
V6 2.5L 152ci	H		150-2062	143-3420	N/A	N/A
V6 2.5L 152ci	N		150-2062	143-3078	N/A	N/A
<b>TOWN &amp; COUNTRY</b>						
V6 3.3L 201ci	R		150-2062	N/A	N/A	N/A
V6 3.8L 230ci	L		150-2062	N/A	N/A	N/A
<b>1995</b>						
<b>CIRRUS</b>						
L4 2.4L 148ci	X		150-2062	143-3420	N/A	N/A
V6 2.5L 152ci	H		150-2062	143-3420	N/A	N/A
<b>CONCORDE</b>						
V6 3.3L 201ci	T		150-2062	143-3213	N/A	N/A
V6 3.3L 201ci	U		150-2062	143-3213	N/A	N/A
V6 3.5L 215ci	F		150-2062	143-3213	N/A	N/A
<b>LEBARON</b>						
V6 3.0L 181ci	3		150-2062	N/A	N/A	N/A
<b>LHS</b>						
V6 3.5L 215ci	F		150-2062	143-3213	N/A	N/A
<b>NEW YORKER</b>						
V6 3.5L 215ci	F		150-2062	143-3213	N/A	N/A
<b>SEBRING</b>						
L4 2.0L 122ci	Y		150-2062	143-3078	N/A	N/A
V6 2.5L 152ci	N		150-2062	143-3078	N/A	N/A



# APPLICATIONS

ENGINE	ENGINE I.D.	APPLICATION INFORMATION	OIL	AIR	CABIN	
					PARTICULATE	CHARCOAL
<b>CHRYSLER [continued]</b>						
<b>1995 [continued]</b>						
<b>TOWN &amp; COUNTRY</b>						
V6 3.8L 230ci	L		150-2062	143-3415	N/A	N/A
<b>1994</b>						
<b>CONCORDE</b>						
V6 3.3L 201ci	T		150-2062	143-3213	N/A	N/A
V6 3.3L 201ci	U		150-2062	143-3213	N/A	N/A
V6 3.5L 215ci	F		150-2062	143-3213	N/A	N/A
<b>LEBARON</b>						
L4 2.5L 153ci	K		150-2062	N/A	N/A	N/A
V6 3.0L 181ci	3		150-2062	N/A	N/A	N/A
<b>LHS</b>						
V6 3.5L 215ci	F		150-2062	143-3213	N/A	N/A
<b>NEW YORKER</b>						
V6 3.5L 215ci	F		150-2062	143-3213	N/A	N/A
<b>TOWN &amp; COUNTRY</b>						
V6 3.8L 230ci	L		150-2062	143-3415	N/A	N/A
<b>1993</b>						
<b>CONCORDE</b>						
V6 3.3L 201ci	T		150-2062	143-3213	N/A	N/A
V6 3.5L 215ci	F		150-2062	143-3213	N/A	N/A
<b>IMPERIAL</b>						
V6 3.8L 230ci	L		150-2062	143-3415	N/A	N/A
<b>LEBARON</b>						
L4 2.5L 153ci	K		150-2062	N/A	N/A	N/A
V6 3.0L 181ci	3		150-2062	N/A	N/A	N/A
<b>NEW YORKER</b>						
V6 3.3L 201ci	R		150-2062	143-3415	N/A	N/A
V6 3.8L 230ci	L		150-2062	143-3415	N/A	N/A
<b>TOWN &amp; COUNTRY</b>						
V6 3.3L 201ci	R		150-2062	143-3415	N/A	N/A
<b>1992</b>						
<b>IMPERIAL</b>						
V6 3.8L 230ci	L		150-2062	143-3415	N/A	N/A
<b>LEBARON</b>						
L4 2.5L 153ci	J		150-2062	N/A	N/A	N/A
L4 2.5L 153ci	K		150-2062	N/A	N/A	N/A
V6 3.0L 181ci	3		150-2062	N/A	N/A	N/A



# APPLICATIONS

ENGINE	ENGINE I.D.	APPLICATION INFORMATION	OIL	AIR	CABIN	
					PARTICULATE	CHARCOAL
<b>CHRYSLER [continued]</b>						
<b>1992 [continued]</b>						
<b>NEW YORKER</b>						
V6 3.3L 201ci	R		150-2062	143-3415	N/A	N/A
V6 3.8L 230ci	L		150-2062	143-3415	N/A	N/A
<b>TOWN &amp; COUNTRY</b>						
V6 3.3L 201ci	R		150-2062	143-3415	N/A	N/A
<b>1991</b>						
<b>IMPERIAL</b>						
V6 3.3L 201ci	R		150-2062	143-3415	N/A	N/A
V6 3.8L 230ci	L		150-2062	143-3415	N/A	N/A
<b>LEBARON</b>						
L4 2.5L 153ci	J		150-2062	N/A	N/A	N/A
L4 2.5L 153ci	K		150-2062	N/A	N/A	N/A
V6 3.0L 181ci	3		150-2062	N/A	N/A	N/A
<b>NEW YORKER</b>						
V6 3.3L 201ci	R		150-2062	143-3415	N/A	N/A
V6 3.8L 230ci	L		150-2062	143-3415	N/A	N/A
<b>TC MASERATI</b>						
V6 3.0L 181ci	S		150-2062	N/A	N/A	N/A
<b>TOWN &amp; COUNTRY</b>						
V6 3.3L 201ci	R		150-2062	143-3415	N/A	N/A
<b>1990</b>						
<b>IMPERIAL</b>						
V6 3.3L 201ci	R		150-2010	143-3415	N/A	N/A
<b>LEBARON</b>						
L4 2.2L 135ci	C		150-2010	N/A	N/A	N/A
L4 2.5L 153ci	J		150-2010	N/A	N/A	N/A
L4 2.5L 153ci	K		150-2010	N/A	N/A	N/A
V6 3.0L 181ci	3		150-2062	N/A	N/A	N/A
<b>NEW YORKER</b>						
V6 3.3L 201ci	R		150-2010	143-3415	N/A	N/A
<b>TC MASERATI</b>						
L4 2.2L 135ci	R		150-2010	N/A	N/A	N/A
V6 3.0L 181ci	S		150-2010	N/A	N/A	N/A
<b>TOWN &amp; COUNTRY</b>						
V6 3.3L 201ci	R		150-2010	143-3415	N/A	N/A



# APPLICATIONS

ENGINE	ENGINE I.D.	APPLICATION INFORMATION	OIL	AIR	CABIN	
					PARTICULATE	CHARCOAL
<b>CHRYSLER [continued]</b>						
<b>1989</b>						
<b>CONQUEST</b>						
L4 2.6L 156ci	N		150-2003	143-2052	N/A	N/A
<b>FIFTH AVENUE</b>						
V8 5.2L 318ci	P		150-2062	143-3466	N/A	N/A
<b>LEBARON</b>						
L4 2.2L 135ci	A		150-2010	143-3415	N/A	N/A
L4 2.2L 135ci	D		150-2010	N/A	N/A	N/A
L4 2.5L 153ci	J		150-2010	143-3415	N/A	N/A
L4 2.5L 153ci	K		150-2010	N/A	N/A	N/A
<b>NEW YORKER</b>						
V6 3.0L 181ci	3		150-2010	N/A	N/A	N/A
<b>TC MASERATI</b>						
L4 2.2L 135ci	P		150-2010	143-3415	N/A	N/A
L4 2.2L 135ci	R		150-2010	143-3415	N/A	N/A
<b>1988</b>						
<b>CONQUEST</b>						
L4 2.6L 156ci	N		150-2003	143-2052	N/A	N/A
<b>FIFTH AVENUE</b>						
V8 5.2L 318ci	P		150-2062	143-3466	N/A	N/A
<b>LEBARON</b>						
L4 2.2L 135ci	D		150-2010	N/A	N/A	N/A
L4 2.2L 135ci	E		150-2010	143-3415	N/A	N/A
L4 2.5L 153ci	K		150-2010	N/A	N/A	N/A
<b>NEW YORKER</b>						
L4 2.2L 135ci	E		150-2010	143-3415	N/A	N/A
V6 3.0L 181ci	3		150-2010	N/A	N/A	N/A
<b>TOWN &amp; COUNTRY</b>						
L4 2.2L 135ci	E		150-2010	143-3415	N/A	N/A
L4 2.5L 153ci	K		150-2010	N/A	N/A	N/A
<b>1987</b>						
<b>CONQUEST</b>						
L4 2.6L 156ci	H		150-2003	143-2052	N/A	N/A
L4 2.6L 156ci	N		150-2003	143-2052	N/A	N/A
<b>FIFTH AVENUE</b>						
V8 5.2L 318ci	P		150-2062	143-3466	N/A	N/A
<b>LEBARON</b>						
L4 2.2L 135ci	D		150-2010	N/A	N/A	N/A
L4 2.2L 135ci	E		150-2010	143-3415	N/A	N/A



# APPLICATIONS

ENGINE	ENGINE I.D.	APPLICATION INFORMATION	OIL	AIR	CABIN	
					PARTICULATE	CHARCOAL
<b>CHRYSLER [continued]</b>						
<b>1987 [continued]</b>						
<b>LEBARON [continued]</b>						
L4 2.5L 153ci	K		150-2010	N/A	N/A	N/A
<b>NEW YORKER</b>						
L4 2.2L 135ci	E		150-2010	143-3415	N/A	N/A
L4 2.5L 153ci	K		150-2010	N/A	N/A	N/A
<b>TOWN &amp; COUNTRY</b>						
L4 2.2L 135ci	E		150-2010	143-3415	N/A	N/A
L4 2.5L 153ci	K		150-2010	N/A	N/A	N/A
<b>1986</b>						
<b>FIFTH AVENUE</b>						
V8 5.2L 318ci	P		150-2062	143-3466	N/A	N/A
<b>LASER</b>						
L4 2.2L 135ci	D		150-2010	N/A	N/A	N/A
L4 2.2L 135ci	E		150-2010	143-3415	N/A	N/A
L4 2.5L 153ci	K		150-2010	N/A	N/A	N/A
<b>LEBARON</b>						
L4 2.2L 135ci	D		150-2010	N/A	N/A	N/A
L4 2.2L 135ci	E		150-2010	143-3415	N/A	N/A
L4 2.5L 153ci	K		150-2010	N/A	N/A	N/A
<b>NEW YORKER</b>						
L4 2.2L 135ci	E		150-2010	143-3415	N/A	N/A
L4 2.5L 153ci	K		150-2010	N/A	N/A	N/A
<b>TOWN &amp; COUNTRY</b>						
L4 2.2L 135ci	E		150-2010	143-3415	N/A	N/A
L4 2.5L 153ci	K		150-2010	N/A	N/A	N/A
<b>1985</b>						
<b>EXECUTIVE LIMOUSINE</b>						
L4 2.6L 156ci	G		150-2003	N/A	N/A	N/A
<b>FIFTH AVENUE</b>						
V8 5.2L 318ci	P		150-2062	143-3466	N/A	N/A
<b>LASER</b>						
L4 2.2L 135ci	D		150-2010	N/A	N/A	N/A
L4 2.2L 135ci	E		150-2010	143-3415	N/A	N/A
<b>LEBARON</b>						
L4 2.2L 135ci	D		150-2010	N/A	N/A	N/A
L4 2.2L 135ci	E		150-2010	143-3415	N/A	N/A
L4 2.6L 156ci	G		150-2003	N/A	N/A	N/A
<b>NEW YORKER</b>						
L4 2.2L 135ci	E		150-2010	143-3415	N/A	N/A



# APPLICATIONS

ENGINE	ENGINE I.D.	APPLICATION INFORMATION	OIL	AIR	CABIN	
					PARTICULATE	CHARCOAL
<b>CHRYSLER [continued]</b>						
<b>1985 [continued]</b>						
<b>NEW YORKER [continued]</b>						
L4 2.6L 156ci	G		150-2003	N/A	N/A	N/A
<b>TOWN &amp; COUNTRY</b>						
L4 2.2L 135ci	E		150-2010	143-3415	N/A	N/A
L4 2.6L 156ci	G		150-2003	N/A	N/A	N/A
<b>1984</b>						
<b>E CLASS</b>						
L4 2.2L 135ci	D		150-2010	N/A	N/A	N/A
L4 2.2L 135ci	E		150-2010	143-3415	N/A	N/A
L4 2.6L 156ci	G		150-2003	N/A	N/A	N/A
<b>EXECUTIVE SEDAN</b>						
L4 2.6L 156ci	G		150-2003	N/A	N/A	N/A
<b>FIFTH AVENUE</b>						
V8 5.2L 318ci	P		150-2062	143-3466	N/A	N/A
<b>LASER</b>						
L4 2.2L 135ci	D		150-2010	N/A	N/A	N/A
L4 2.2L 135ci	E		150-2010	143-3415	N/A	N/A
<b>LEBARON</b>						
L4 2.2L 135ci	C		150-2010	N/A	N/A	N/A
L4 2.2L 135ci	D		150-2010	N/A	N/A	N/A
L4 2.2L 135ci	E		150-2010	143-3415	N/A	N/A
L4 2.6L 156ci	G		150-2003	N/A	N/A	N/A
<b>NEW YORKER</b>						
L4 2.2L 135ci	D		150-2010	N/A	N/A	N/A
L4 2.2L 135ci	E		150-2010	143-3415	N/A	N/A
L4 2.6L 156ci	G		150-2003	N/A	N/A	N/A
<b>TOWN &amp; COUNTRY</b>						
L4 2.2L 135ci	C		150-2010	N/A	N/A	N/A
L4 2.6L 156ci	G		150-2003	N/A	N/A	N/A
<b>1983</b>						
<b>CORDOBA</b>						
L6 3.7L 225ci	H		150-2062	143-3466	N/A	N/A
V8 5.2L 318ci	P		150-2062	143-3466	N/A	N/A
<b>E CLASS</b>						
L4 2.2L 135ci	C		150-2010	143-3415	N/A	N/A
L4 2.6L 156ci	G		150-2043	N/A	N/A	N/A
<b>EXECUTIVE SEDAN</b>						
L4 2.6L 156ci	G		150-2043	N/A	N/A	N/A



# APPLICATIONS

ENGINE	ENGINE I.D.	APPLICATION INFORMATION	OIL	AIR	CABIN	
					PARTICULATE	CHARCOAL
<b>CHRYSLER [continued]</b>						
<b>1983 [continued]</b>						
<b>FIFTH AVENUE</b>						
L6 3.7L 225ci	H		150-2062	143-3466	N/A	N/A
V8 5.2L 318ci	P		150-2062	143-3466	N/A	N/A
<b>LEBARON</b>						
L4 2.2L 135ci	C		150-2010	143-3415	N/A	N/A
L4 2.6L 156ci	G		150-2043	N/A	N/A	N/A
<b>NEW YORKER</b>						
L4 2.2L 135ci	C		150-2010	143-3415	N/A	N/A
L4 2.6L 156ci	G		150-2043	N/A	N/A	N/A
<b>TOWN &amp; COUNTRY</b>						
L4 2.2L 135ci	C		150-2010	143-3415	N/A	N/A
<b>1982</b>						
<b>CORDOBA</b>						
L6 3.7L 225ci	E		150-2062	143-3466	N/A	N/A
V8 5.2L 318ci	K		150-2062	143-3466	N/A	N/A
V8 5.2L 318ci	M		150-2062	N/A	N/A	N/A
<b>IMPERIAL</b>						
V8 5.2L 318ci	J		150-2062	N/A	N/A	N/A
<b>LEBARON</b>						
L4 2.2L 135ci	B		150-2010	143-3415	N/A	N/A
L4 2.6L 156ci	D		150-2003	N/A	N/A	N/A
<b>NEW YORKER</b>						
L6 3.7L 225ci	E		150-2062	143-3466	N/A	N/A
V8 5.2L 318ci	K		150-2062	143-3466	N/A	N/A
V8 5.2L 318ci	M		150-2062	N/A	N/A	N/A
<b>TOWN &amp; COUNTRY</b>						
L4 2.2L 135ci	B		150-2010	143-3415	N/A	N/A
L4 2.6L 156ci	D		150-2003	N/A	N/A	N/A
<b>1981</b>						
<b>CORDOBA</b>						
L6 3.7L 225ci	E		150-2062	143-3466	N/A	N/A
V8 5.2L 318ci	K		150-2062	143-3466	N/A	N/A
V8 5.2L 318ci	M		150-2062	N/A	N/A	N/A
<b>IMPERIAL</b>						
V8 5.2L 318ci	J		150-2062	N/A	N/A	N/A
<b>LEBARON</b>						
L6 3.7L 225ci	E		150-2062	143-3466	N/A	N/A
L6 3.7L 225ci	F		150-2062	143-3466	N/A	N/A



# APPLICATIONS

ENGINE	ENGINE I.D.	APPLICATION INFORMATION	OIL	AIR	CABIN	
					PARTICULATE	CHARCOAL
<b>CHRYSLER [continued]</b>						
<b>1981 [continued]</b>						
<b>LEBARON [continued]</b>						
V8 5.2L 318ci	K		150-2062	143-3466	N/A	N/A
V8 5.2L 318ci	L		150-2062	143-3466	N/A	N/A
V8 5.2L 318ci	M		150-2062	N/A	N/A	N/A
V8 5.2L 318ci	N		150-2062	N/A	N/A	N/A
<b>NEW YORKER</b>						
V8 5.2L 318ci	K		150-2062	143-3466	N/A	N/A
V8 5.2L 318ci	M		150-2062	N/A	N/A	N/A
<b>NEWPORT</b>						
L6 3.7L 225ci	E		150-2062	143-3466	N/A	N/A
V8 5.2L 318ci	K		150-2062	143-3466	N/A	N/A
V8 5.2L 318ci	L		150-2062	143-3466	N/A	N/A
V8 5.2L 318ci	M		150-2062	N/A	N/A	N/A
<b>TOWN &amp; COUNTRY</b>						
L6 3.7L 225ci	E		150-2062	143-3466	N/A	N/A
V8 5.2L 318ci	K		150-2062	143-3466	N/A	N/A
V8 5.2L 318ci	M		150-2062	N/A	N/A	N/A
<b>1980</b>						
<b>CORDOBA</b>						
L6 3.7L 225ci	C		150-2065	143-3466	N/A	N/A
L6 3.7L 225ci	D		150-2065	143-3466	N/A	N/A
V8 5.2L 318ci	G		150-2062	143-3466	N/A	N/A
V8 5.2L 318ci	H		150-2062	N/A	N/A	N/A
<b>LEBARON</b>						
L6 3.7L 225ci	C		150-2065	143-3466	N/A	N/A
L6 3.7L 225ci	D		150-2065	143-3466	N/A	N/A
V8 5.2L 318ci	G		150-2062	143-3466	N/A	N/A
V8 5.2L 318ci	H		150-2062	N/A	N/A	N/A
<b>NEW YORKER</b>						
V8 5.2L 318ci	G		150-2062	143-3466	N/A	N/A
V8 5.2L 318ci	H		150-2062	N/A	N/A	N/A
V8 5.9L 360ci	K		150-2062	143-3466	N/A	N/A
<b>NEWPORT</b>						
L6 3.7L 225ci	C		150-2065	143-3466	N/A	N/A
V8 5.2L 318ci	G		150-2062	143-3466	N/A	N/A
V8 5.2L 318ci	H		150-2062	N/A	N/A	N/A
V8 5.9L 360ci	K		150-2062	143-3466	N/A	N/A
<b>TOWN &amp; COUNTRY</b>						
L6 3.7L 225ci	C		150-2065	143-3466	N/A	N/A
V8 5.2L 318ci	G		150-2062	143-3466	N/A	N/A





# APPLICATIONS

ENGINE	ENGINE I.D.	APPLICATION INFORMATION	OIL	AIR	CABIN	
					PARTICULATE	CHARCOAL
<b>CHRYSLER [continued]</b>						
<b>1980 [continued]</b>						
<b>TOWN &amp; COUNTRY [continued]</b>						
V8 5.2L 318ci	H		150-2062	N/A	N/A	N/A
<b>DAEWOO</b>						
<b>2002</b>						
<b>LANOS</b>						
L4 1.6L 98ci	6		150-2015	N/A	N/A	N/A
<b>LEGANZA</b>						
L4 2.2L 2200cc	2		150-2015	N/A	N/A	N/A
<b>NUBIRA</b>						
L4 2.0L 1998cc	X20SE		150-2015	N/A	453-2008	N/A
<b>2001</b>						
<b>LANOS</b>						
L4 1.6L 98ci	6		150-2015	N/A	N/A	N/A
<b>LEGANZA</b>						
L4 2.2L 2200cc	2		150-2015	N/A	N/A	N/A
<b>NUBIRA</b>						
L4 2.0L 1998cc	X20SE		150-2015	N/A	453-2008	N/A
<b>2000</b>						
<b>LANOS</b>						
L4 1.6L 98ci	6		150-2015	N/A	N/A	N/A
<b>LEGANZA</b>						
L4 2.2L 2200cc	X22SE		150-2015	N/A	N/A	N/A
<b>NUBIRA</b>						
L4 2.0L 1998cc	Z		150-2015	N/A	453-2008	N/A
<b>1999</b>						
<b>LANOS</b>						
L4 1.6L 98ci	6		150-2015	N/A	N/A	N/A
<b>LEGANZA</b>						
L4 2.2L 2200cc	X22SE		150-2015	N/A	N/A	N/A
<b>NUBIRA</b>						
L4 2.0L 1998cc	Z		150-2015	N/A	453-2008	N/A
<b>DAIHATSU</b>						
<b>1992</b>						
<b>CHARADE</b>						
L3 1.0L 61ci	0		150-2000	143-3031	N/A	N/A
L4 1.3L 1295cc	2		150-2000	143-3031	N/A	N/A



# APPLICATIONS

ENGINE	ENGINE I.D.	APPLICATION INFORMATION	OIL	AIR	CABIN	
					PARTICULATE	CHARCOAL
<b>DAIHATSU [continued]</b>						
<b>1992 [continued]</b>						
<b>ROCKY</b>						
L4 1.6L 1589cc	0		150-2000	N/A	N/A	N/A
<b>1991</b>						
<b>CHARADE</b>						
L3 1.0L 61ci	0		150-2000	143-3031	N/A	N/A
L4 1.3L 1295cc	2		150-2000	143-3031	N/A	N/A
<b>ROCKY</b>						
L4 1.6L 1589cc	0		150-2000	N/A	N/A	N/A
<b>1990</b>						
<b>CHARADE</b>						
L3 1.0L 61ci	0		150-2000	143-3031	N/A	N/A
L4 1.3L 1295cc	2		150-2000	143-3031	N/A	N/A
<b>ROCKY</b>						
L4 1.6L 1589cc	0		150-2000	N/A	N/A	N/A
<b>1989</b>						
<b>CHARADE</b>						
L3 1.0L 61ci	0		150-2000	143-3031	N/A	N/A
L4 1.3L 1295cc	2		150-2000	143-3031	N/A	N/A
<b>1988</b>						
<b>CHARADE</b>						
L3 1.0L 61ci	0		150-2000	143-3031	N/A	N/A
<b>DODGE</b>						
<b>2015</b>						
<b>CHALLENGER</b>						
V6 3.6L 220ci			N/A	N/A	453-6021	N/A
V8 5.7L 345ci			N/A	N/A	453-6021	N/A
V8 6.2L 376ci			N/A	N/A	453-6021	N/A
V8 6.4L 392ci			N/A	N/A	453-6021	N/A
<b>CHARGER</b>						
V6 3.6L 220ci			N/A	N/A	453-6021	N/A
V8 5.7L 345ci			N/A	N/A	453-6021	N/A
V8 6.2L 376ci			N/A	N/A	453-6021	N/A
V8 6.4L 392ci			N/A	N/A	453-6021	N/A
<b>DART</b>						
L4 2.0L 122ci			N/A	N/A	453-6058	N/A
L4 2.4L 144ci			N/A	N/A	453-6058	N/A



# APPLICATIONS

ENGINE	ENGINE I.D.	APPLICATION INFORMATION	OIL	AIR	CABIN	
					PARTICULATE	CHARCOAL
<b>DODGE [continued]</b>						
<b>2015 [continued]</b>						
<b>DURANGO</b>						
V6 3.6L 220ci			N/A	N/A	453-6022	N/A
V8 5.7L 345ci			N/A	N/A	453-6022	N/A
<b>GRAND CARAVAN</b>						
V6 3.6L 220ci			N/A	N/A	453-6018	N/A
<b>JOURNEY</b>						
L4 2.4L 144ci			N/A	N/A	453-6067	454-5000
V6 3.6L 220ci			N/A	N/A	453-6067	454-5000
<b>2014</b>						
<b>AVENGER</b>						
L4 2.4L 144ci	ED3		150-2020	143-3453	453-6067	454-5000
L4 2.4L 144ci	EDG		150-2020	143-3453	453-6067	454-5000
<b>CHALLENGER</b>						
V6 3.6L 220ci			N/A	N/A	453-6021	N/A
V8 5.7L 345ci	EZC		150-2074	N/A	453-6021	N/A
V8 5.7L 345ci	EZH		150-2074	N/A	453-6021	N/A
V8 6.4L 392ci	ESG		150-2074	N/A	453-6021	N/A
V8 6.4L 392ci	ESH		150-2074	N/A	453-6021	N/A
<b>CHARGER</b>						
V6 3.6L 220ci			N/A	N/A	453-6021	N/A
V8 5.7L 345ci	EZH		150-2074	N/A	453-6021	N/A
V8 6.4L 392ci	ESG		150-2074	N/A	453-6021	N/A
<b>DART</b>						
L4 1.4L 83ci			N/A	N/A	453-6058	N/A
L4 2.0L 122ci			N/A	N/A	453-6058	N/A
L4 2.4L 144ci			N/A	N/A	453-6058	N/A
<b>DURANGO</b>						
V6 3.6L 220ci	ERB		N/A	143-3479	453-6022	N/A
V8 5.7L 345ci	EZH		150-2074	143-3479	453-6022	N/A
<b>GRAND CARAVAN</b>						
V6 3.6L 220ci			N/A	N/A	453-6018	N/A
<b>JOURNEY</b>						
L4 2.4L 144ci	ED3		150-2020	143-3497	453-6067	454-5000
V6 3.6L 220ci			N/A	N/A	453-6067	N/A
<b>2013</b>						
<b>AVENGER</b>						
L4 2.4L 144ci	ED3		150-2020	143-3453	453-6067	454-5000
L4 2.4L 144ci	EDG		150-2020	143-3453	453-6067	454-5000



# APPLICATIONS

ENGINE	ENGINE I.D.	APPLICATION INFORMATION	OIL	AIR	CABIN	
					PARTICULATE	CHARCOAL
<b>DODGE [continued]</b>						
<b>2013 [continued]</b>						
<b>AVENGER [continued]</b>						
V6 3.6L 220ci			N/A	N/A	453-6067	454-5000
<b>CHALLENGER</b>						
V6 3.6L 220ci			N/A	N/A	453-6021	N/A
V8 5.7L 345ci	EZC		150-2074	N/A	453-6021	N/A
V8 5.7L 345ci	EZH		150-2074	N/A	453-6021	N/A
V8 6.4L 392ci	ESG		150-2074	N/A	453-6021	N/A
V8 6.4L 392ci	ESH		150-2074	N/A	453-6021	N/A
<b>CHARGER</b>						
V6 3.6L 220ci			N/A	N/A	453-6021	N/A
V8 5.7L 345ci	EZH		150-2074	N/A	453-6021	N/A
V8 6.4L 392ci	ESG		150-2074	N/A	453-6021	N/A
<b>DART</b>						
L4 1.4L 83ci			N/A	N/A	453-6058	N/A
L4 2.0L 122ci			N/A	N/A	453-6058	N/A
<b>DURANGO</b>						
V6 3.6L 220ci	ERB		N/A	143-3479	453-6022	N/A
V8 5.7L 345ci	EZH		150-2074	143-3479	453-6022	N/A
<b>GRAND CARAVAN</b>						
V6 3.6L 220ci			N/A	N/A	453-6018	N/A
<b>JOURNEY</b>						
L4 2.4L 144ci	ED3		150-2020	143-3497	453-6067	454-5000
V6 3.6L 220ci			N/A	N/A	453-6067	454-5000
<b>2012</b>						
<b>AVENGER</b>						
L4 2.4L 144ci	ED3		150-2020	143-3453	453-6067	454-5000
L4 2.4L 144ci	EDG		150-2020	143-3453	453-6067	454-5000
V6 3.6L 220ci			N/A	N/A	453-6067	454-5000
<b>CALIBER</b>						
L4 2.0L 122ci	ECN		150-2020	N/A	453-6067	454-5000
<b>CHALLENGER</b>						
V6 3.6L 220ci			N/A	N/A	453-6021	N/A
V8 5.7L 345ci	EZC		150-2074	N/A	453-6021	N/A
V8 5.7L 345ci	EZH		150-2074	N/A	453-6021	N/A
V8 6.4L 392ci	ESG		150-2074	N/A	453-6021	N/A
V8 6.4L 392ci	ESH		150-2074	N/A	453-6021	N/A
<b>CHARGER</b>						
V6 3.6L 220ci			N/A	N/A	453-6021	N/A
V8 5.7L 345ci	EZH		150-2074	N/A	453-6021	N/A
V8 6.4L 392ci	ESG		150-2074	N/A	453-6021	N/A



# APPLICATIONS

ENGINE	ENGINE I.D.	APPLICATION INFORMATION	OIL	AIR	CABIN	
					PARTICULATE	CHARCOAL
<b>DODGE [continued]</b>						
<b>2012 [continued]</b>						
<b>DURANGO</b>						
V6 3.6L 220ci	ERB		N/A	143-3479	453-6022	N/A
V8 5.7L 345ci	EZH		150-2074	143-3479	453-6022	N/A
<b>GRAND CARAVAN</b>						
V6 3.6L 220ci			N/A	N/A	453-6018	N/A
<b>JOURNEY</b>						
L4 2.4L 144ci	ED3		150-2020	143-3497	453-6067	454-5000
V6 3.6L 220ci			N/A	N/A	453-6067	454-5000
<b>2011</b>						
<b>AVENGER</b>						
L4 2.4L 144ci	ED3		150-2020	143-3453	453-6067	454-5000
L4 2.4L 144ci	EDG		150-2020	143-3453	453-6067	454-5000
V6 3.6L 220ci			N/A	N/A	453-6067	454-5000
<b>CALIBER</b>						
L4 2.0L 122ci	ECN		150-2020	N/A	453-6067	454-5000
L4 2.4L 144ci	ED3		150-2020	N/A	453-6067	454-5000
<b>CHALLENGER</b>						
V6 3.6L 220ci			N/A	N/A	453-6021	N/A
V8 5.7L 345ci	EZC		150-2074	N/A	453-6021	N/A
V8 5.7L 345ci	EZH		150-2074	N/A	453-6021	N/A
V8 6.4L 392ci	ESG		150-2074	N/A	453-6021	N/A
V8 6.4L 392ci	ESH		150-2074	N/A	453-6021	N/A
<b>CHARGER</b>						
V6 3.6L 220ci			N/A	N/A	453-6021	N/A
V8 5.7L 345ci	EZH		150-2074	N/A	453-6021	N/A
<b>DURANGO</b>						
V6 3.6L 220ci	ERB		N/A	143-3479	453-6022	N/A
V8 5.7L 345ci	EZH		150-2074	143-3479	453-6022	N/A
<b>GRAND CARAVAN</b>						
V6 3.6L 220ci			N/A	N/A	453-6018	N/A
<b>JOURNEY</b>						
L4 2.4L 144ci	ED3		150-2020	143-3497	453-6067	454-5000
V6 3.6L 220ci			N/A	N/A	453-6067	454-5000
<b>NITRO</b>						
V6 3.7L 226ci	K		N/A	143-3499	N/A	N/A
V6 4.0L 241ci	X		150-2020	143-3499	N/A	N/A



# APPLICATIONS

ENGINE	ENGINE I.D.	APPLICATION INFORMATION	OIL	AIR	CABIN	
					PARTICULATE	CHARCOAL
<b>DODGE [continued]</b>						
<b>2010</b>						
<b>AVENGER</b>						
L4 2.4L 144ci	ED3		150-2020	143-3453	453-6067	454-5000
L4 2.4L 144ci	EDG		150-2020	143-3453	453-6067	454-5000
V6 2.7L 167ci	EER		150-2020	143-3453	453-6067	454-5000
V6 3.5L 215ci	V		150-2020	143-3453	453-6067	454-5000
<b>CALIBER</b>						
L4 2.0L 122ci	ECN		150-2020	143-3215	453-6067	454-5000
L4 2.4L 144ci	ED3		150-2020	143-3215	453-6067	454-5000
L4 2.4L 144ci	EDG		150-2020	143-3215	453-6067	454-5000
<b>CHALLENGER</b>						
V6 3.5L 215ci	V		150-2020	143-3494	N/A	N/A
V8 5.7L 345ci	EZC		150-2074	143-3494	N/A	N/A
V8 5.7L 345ci	EZH		150-2074	143-3494	N/A	N/A
V8 6.1L 370ci	W		150-2074	143-3494	N/A	N/A
<b>CHARGER</b>						
V6 2.7L 167ci	EER		150-2074	143-3494	N/A	454-5051
V6 3.5L 215ci	V		150-2074	143-3494	N/A	454-5051
V8 5.7L 345ci	EZH		150-2074	143-3494	N/A	454-5051
V8 6.1L 370ci	W		150-2074	143-3494	N/A	454-5051
<b>DAKOTA</b>						
V6 3.7L 226ci	K		N/A	143-3262	N/A	N/A
V8 4.7L 285ci	P		150-2074	143-3262	N/A	N/A
<b>GRAND CARAVAN</b>						
V6 3.3L 201ci	EGV		150-2010	143-3453	453-6018	N/A
V6 3.8L 231ci	1		150-2010	143-3453	453-6018	N/A
V6 4.0L 241ci	X		150-2010	143-3453	453-6018	N/A
<b>JOURNEY</b>						
L4 2.4L 144ci	ED3		150-2020	143-3497	453-6067	454-5000
L4 2.4L 144ci	EDG		150-2020	143-3497	453-6067	454-5000
V6 3.5L 215ci	V		150-2020	143-3497	453-6067	454-5000
<b>NITRO</b>						
V6 3.7L 226ci	K		N/A	143-3499	N/A	N/A
V6 4.0L 241ci	X		150-2020	143-3499	N/A	N/A
<b>RAM 1500 VAN</b>						
V8 4.7L 285ci	P		150-2074	N/A	N/A	N/A
V8 5.7L 345ci	EZH		150-2074	N/A	N/A	N/A
<b>RAM 2500 VAN</b>						
L6 6.7L 408ci	ETJ		150-2051	N/A	N/A	N/A
V8 5.7L 345ci	EZC		150-2074	N/A	N/A	N/A



# APPLICATIONS

ENGINE	ENGINE I.D.	APPLICATION INFORMATION	OIL	AIR	CABIN	
					PARTICULATE	CHARCOAL
<b>DODGE [continued]</b>						
<b>2010 [continued]</b>						
<b>RAM 3500 VAN</b>						
L6 6.7L 408ci	ETJ		150-2051	N/A	N/A	N/A
<b>RAM 4500</b>						
L6 6.7L 408ci	ETJ		150-2051	N/A	N/A	N/A
<b>RAM 5500</b>						
L6 6.7L 408ci	ETJ		150-2051	N/A	N/A	N/A
<b>VIPER</b>						
V10 8.4L 515ci	Z		150-2074	N/A	N/A	N/A
<b>2009</b>						
<b>AVENGER</b>						
L4 2.4L 144ci	ED3		150-2020	143-3453	453-6067	454-5000
L4 2.4L 144ci	EDG		150-2020	143-3453	453-6067	454-5000
V6 2.7L 167ci	EER		150-2074	143-3453	453-6067	454-5000
V6 3.5L 215ci	V		150-2074	143-3453	453-6067	454-5000
<b>CALIBER</b>						
L4 1.8L 110ci	C		150-2020	143-3215	453-6067	454-5000
L4 2.0L 122ci	ECN		150-2020	143-3215	453-6067	454-5000
L4 2.4L 144ci	ED3		150-2020	143-3215	453-6067	454-5000
L4 2.4L 144ci	EDG		150-2020	143-3215	453-6067	454-5000
L4 2.4L 144ci	F		150-2074	143-3215	453-6067	454-5000
<b>CHALLENGER</b>						
V6 3.5L 215ci	V		150-2020	143-3494	N/A	N/A
V8 5.7L 345ci	EZC		150-2074	143-3494	N/A	N/A
V8 5.7L 345ci	EZD		150-2074	143-3494	N/A	N/A
V8 5.7L 345ci	EZH		150-2074	143-3494	N/A	N/A
V8 6.1L 370ci	W		150-2074	143-3494	N/A	N/A
<b>CHARGER</b>						
V6 2.7L 167ci	EER		150-2074	143-3494	N/A	454-5051
V6 3.5L 215ci	V		150-2074	143-3494	N/A	454-5051
V8 5.7L 345ci	EZD		150-2074	143-3494	N/A	454-5051
V8 5.7L 345ci	EZH		150-2074	143-3494	N/A	454-5051
V8 6.1L 370ci	W		150-2074	143-3494	N/A	454-5051
<b>DAKOTA</b>						
V6 3.7L 226ci	K		N/A	143-3262	N/A	N/A
V8 4.7L 285ci	P		150-2074	143-3262	N/A	N/A
<b>DURANGO</b>						
V6 3.7L 226ci	K		N/A	143-3456	N/A	N/A
V8 4.7L 285ci	P		150-2074	143-3456	N/A	N/A
V8 5.7L 345ci	EZD		150-2074	143-3456	N/A	N/A



# APPLICATIONS

ENGINE	ENGINE I.D.	APPLICATION INFORMATION	OIL	AIR	CABIN	
					PARTICULATE	CHARCOAL
<b>DODGE [continued]</b>						
<b>2009 [continued]</b>						
<b>DURANGO [continued]</b>						
V8 5.7L 345ci	EZE		150-2074	N/A	N/A	N/A
V8 5.7L 345ci	EZH		150-2074	143-3456	N/A	N/A
<b>GRAND CARAVAN</b>						
V6 3.3L 201ci	EGV		150-2010	143-3453	453-6018	N/A
V6 3.8L 231ci	1		150-2010	143-3453	453-6018	N/A
V6 4.0L 241ci	X		150-2010	143-3453	453-6018	N/A
<b>JOURNEY</b>						
L4 2.4L 144ci	ED3		150-2020	143-3497	453-6067	454-5000
L4 2.4L 144ci	EDG		150-2020	143-3497	453-6067	454-5000
V6 3.5L 215ci	V		150-2020	143-3497	453-6067	454-5000
<b>NITRO</b>						
V6 3.7L 226ci	K		N/A	143-3499	453-4013	N/A
V6 4.0L 241ci	X		150-2020	143-3499	453-4013	N/A
<b>RAM 1500 VAN</b>						
V8 4.7L 285ci	P		150-2074	N/A	N/A	N/A
V8 5.7L 345ci	EZD		150-2074	N/A	N/A	N/A
V8 5.7L 345ci	EZH		150-2074	N/A	N/A	N/A
<b>RAM 2500 VAN</b>						
L6 5.9L 359ci	7		150-2051	143-3471	N/A	N/A
L6 6.7L 408ci	ETJ		150-2051	N/A	N/A	N/A
V8 5.7L 345ci	EZC		150-2074	N/A	N/A	N/A
<b>RAM 3500 VAN</b>						
L6 5.9L 359ci	7		150-2051	143-3471	N/A	N/A
L6 6.7L 408ci	ETJ		150-2051	N/A	N/A	N/A
V8 5.7L 345ci	EZC		150-2074	N/A	N/A	N/A
<b>RAM 4500</b>						
L6 6.7L 408ci	ETJ		150-2051	N/A	N/A	N/A
<b>RAM 5500</b>						
L6 6.7L 408ci	ETJ		150-2051	N/A	N/A	N/A
<b>SPRINTER 2500</b>						
V6 3.0L 2987cc			N/A	N/A	N/A	454-4054
<b>SPRINTER 3500</b>						
V6 3.0L 2987cc			N/A	N/A	N/A	454-4054
<b>VIPER</b>						
V10 8.4L 515ci	Z		150-2074	N/A	N/A	N/A
<b>2008</b>						
<b>AVENGER</b>						
L4 2.4L 144ci	EDG		150-2020	143-3453	453-6067	454-5000





# APPLICATIONS

ENGINE	ENGINE I.D.	APPLICATION INFORMATION	OIL	AIR	CABIN	
					PARTICULATE	CHARCOAL
<b>DODGE [continued]</b>						
<b>2008 [continued]</b>						
<b>AVENGER [continued]</b>						
L4 2.4L 144ci	K		150-2020	143-3453	453-6067	454-5000
V6 2.7L 167ci	R	OF: 3/4 x 16 Thread	150-2062	143-3453	453-6067	454-5000
V6 2.7L 167ci	R	OF: 22mm Thread	150-2074	143-3453	453-6067	454-5000
V6 3.5L 215ci	M	OF: 3/4 x 16 Thread	150-2062	143-3453	453-6067	454-5000
V6 3.5L 215ci	M	OF: 22mm Thread	150-2074	143-3453	453-6067	454-5000
<b>CALIBER</b>						
L4 1.8L 110ci	C		150-2020	143-3215	453-6067	454-5000
L4 2.0L 122ci	B		150-2020	143-3215	453-6067	454-5000
L4 2.4L 144ci	K		150-2020	143-3215	453-6067	454-5000
L4 2.4L 144ci	F		150-2074	143-3215	453-6067	454-5000
<b>CHALLENGER</b>						
V8 6.1L 370ci	W		150-2074	143-3494	N/A	N/A
<b>CHARGER</b>						
V6 2.7L 167ci	EER		150-2074	143-3494	N/A	454-5051
V6 3.5L 215ci	G		150-2074	143-3494	N/A	454-5051
V8 5.7L 345ci	H		150-2074	143-3494	N/A	454-5051
V8 6.1L 370ci	W		150-2074	143-3494	N/A	454-5051
<b>DAKOTA</b>						
V6 3.7L 226ci	K		150-2013	143-3262	N/A	N/A
V8 4.7L 285ci	N		150-2074	143-3262	N/A	N/A
<b>DURANGO</b>						
V6 3.7L 226ci	K		150-2013	143-3456	N/A	N/A
V8 4.7L 285ci	N		150-2074	143-3456	N/A	N/A
V8 5.7L 345ci	2		150-2074	143-3456	N/A	N/A
<b>GRAND CARAVAN</b>						
V6 3.3L 201ci	H		150-2010	143-3453	453-6018	N/A
V6 3.8L 230ci	P		150-2010	143-3453	453-6018	N/A
V6 4.0L 241ci	X		150-2062	143-3453	453-6018	N/A
<b>MAGNUM</b>						
V6 2.7L 167ci	T		150-2074	143-3494	N/A	454-5051
V6 3.5L 215ci	V		150-2074	143-3494	N/A	454-5051
V8 5.7L 345ci	EZB		150-2074	143-3494	N/A	454-5051
V8 6.1L 370ci	3		150-2074	143-3494	N/A	454-5051
<b>NITRO</b>						
V6 3.7L 226ci	K		150-2013	143-3499	453-4013	N/A
V6 4.0L 241ci	6		150-2013	143-3499	453-4013	N/A
<b>RAM 1500 VAN</b>						
V6 3.7L 226ci	K		150-2013	N/A	N/A	N/A
V8 4.7L 285ci	N		150-2074	N/A	N/A	N/A



# APPLICATIONS

ENGINE	ENGINE I.D.	APPLICATION INFORMATION	OIL	AIR	CABIN	
					PARTICULATE	CHARCOAL
<b>DODGE [continued]</b>						
<b>2008 [continued]</b>						
<b>RAM 1500 VAN [continued]</b>						
V8 5.7L 345ci	EZB		150-2074	N/A	N/A	N/A
V8 5.7L 345ci	D		150-2074	N/A	N/A	N/A
<b>RAM 2500 VAN</b>						
L6 5.9L 359ci	C		150-2051	143-3471	N/A	N/A
L6 6.7L 408ci	A		150-2051	N/A	N/A	N/A
V8 5.7L 345ci	D		150-2074	N/A	N/A	N/A
<b>RAM 3500 VAN</b>						
L6 5.9L 359ci	C		150-2051	143-3471	N/A	N/A
L6 6.7L 408ci	A		150-2051	N/A	N/A	N/A
V8 5.7L 345ci	D		150-2074	N/A	N/A	N/A
<b>RAM 4500</b>						
L6 6.7L 408ci	A		150-2051	N/A	N/A	N/A
<b>RAM 5500</b>						
L6 6.7L 408ci	A		150-2051	N/A	N/A	N/A
<b>SPRINTER 2500</b>						
V6 3.0L 2987cc			N/A	N/A	N/A	454-4054
V6 3.5L 3498cc			N/A	N/A	N/A	454-4054
<b>SPRINTER 3500</b>						
V6 3.0L 2987cc			N/A	N/A	N/A	454-4054
V6 3.5L 3498cc			N/A	N/A	N/A	454-4054
<b>VIPER</b>						
V10 8.4L 515ci	Z		150-2074	N/A	N/A	N/A
<b>2007</b>						
<b>CALIBER</b>						
L4 1.8L 110ci	C		150-2020	143-3215	453-6067	454-5000
L4 2.0L 122ci	B		150-2020	143-3215	453-6067	454-5000
L4 2.4L 144ci	K		150-2020	143-3215	453-6067	454-5000
<b>CARAVAN</b>						
L4 2.4L 148ci	B		150-2010	143-3453	N/A	454-2006
V6 3.3L 201ci	E		150-2010	143-3453	N/A	454-2006
V6 3.3L 201ci	R		150-2010	143-3453	N/A	454-2006
<b>CHARGER</b>						
V6 2.7L 167ci	EER		150-2062	143-3494	N/A	454-5051
V6 3.5L 215ci	G		150-2062	143-3494	N/A	454-5051
V8 5.7L 345ci	H		150-2062	143-3494	N/A	454-5051
V8 6.1L 370ci	W		150-2062	143-3494	N/A	454-5051
<b>DAKOTA</b>						
V6 3.7L 226ci	K		150-2013	143-3262	N/A	N/A



# APPLICATIONS

ENGINE	ENGINE I.D.	APPLICATION INFORMATION	OIL	AIR	CABIN	
					PARTICULATE	CHARCOAL
<b>DODGE [continued]</b>						
<b>2007 [continued]</b>						
<b>DAKOTA [continued]</b>						
V8 4.7L 285ci	J		150-2062	143-3262	N/A	N/A
V8 4.7L 285ci	N		150-2062	143-3262	N/A	N/A
V8 4.7L 285ci	P		150-2062	143-3262	N/A	N/A
<b>DURANGO</b>						
V6 3.7L 226ci	K		150-2013	143-3456	N/A	N/A
V8 4.7L 285ci	N		150-2062	143-3456	N/A	N/A
V8 4.7L 285ci	P		150-2062	143-3456	N/A	N/A
V8 5.7L 345ci	2		150-2062	143-3456	N/A	N/A
<b>GRAND CARAVAN</b>						
V6 3.3L 201ci	E		150-2010	143-3453	N/A	454-2006
V6 3.3L 201ci	R		150-2010	143-3453	N/A	454-2006
V6 3.8L 230ci	L		150-2062	143-3453	N/A	454-2006
<b>MAGNUM</b>						
V6 2.7L 167ci	T		150-2062	143-3494	N/A	454-5051
V6 3.5L 215ci	V		150-2062	143-3494	N/A	454-5051
V8 5.7L 345ci	2		150-2062	143-3494	N/A	454-5051
V8 6.1L 370ci	3		150-2062	143-3494	N/A	454-5051
<b>NITRO</b>						
V6 3.7L 226ci	K		150-2013	143-3499	N/A	N/A
V6 4.0L 241ci	6		150-2013	143-3499	N/A	N/A
<b>RAM 1500 VAN</b>						
V6 3.7L 226ci	K		150-2013	N/A	N/A	N/A
V8 4.7L 285ci	N		150-2062	N/A	N/A	N/A
V8 4.7L 285ci	P		150-2062	N/A	N/A	N/A
V8 5.7L 345ci	EZB		150-2062	N/A	N/A	N/A
V8 5.7L 345ci	D		150-2062	N/A	N/A	N/A
<b>RAM 2500 VAN</b>						
L6 5.9L 359ci	C		150-2051	143-3471	N/A	N/A
L6 6.7L 408ci	A		150-2051	N/A	N/A	N/A
V8 5.7L 345ci	D		150-2062	N/A	N/A	N/A
<b>RAM 3500 VAN</b>						
L6 5.9L 359ci	C		150-2051	143-3471	N/A	N/A
L6 6.7L 408ci	A		150-2051	N/A	N/A	N/A
V8 5.7L 345ci	D		150-2062	N/A	N/A	N/A
<b>SPRINTER 2500</b>						
V6 3.0L 2987cc			N/A	N/A	N/A	454-4054
V6 3.5L 3498cc			N/A	N/A	N/A	454-4054
<b>SPRINTER 3500</b>						
V6 3.0L 2987cc			N/A	N/A	N/A	454-4054



# APPLICATIONS

ENGINE	ENGINE I.D.	APPLICATION INFORMATION	OIL	AIR	CABIN	
					PARTICULATE	CHARCOAL
<b>DODGE [continued]</b>						
<b>2007 [continued]</b>						
<b>SPRINTER 3500 [continued]</b>						
V6 3.5L 3498cc			N/A	N/A	N/A	454-4054
<b>2006</b>						
<b>CARAVAN</b>						
L4 2.4L 148ci	B		150-2010	143-3453	N/A	454-2006
V6 3.3L 201ci	E		150-2062	143-3453	N/A	454-2006
V6 3.3L 201ci	R		150-2062	143-3453	N/A	454-2006
<b>CHARGER</b>						
V6 2.7L 167ci	EER		150-2062	143-3494	N/A	454-5051
V6 3.5L 215ci	G		150-2062	143-3494	N/A	454-5051
V8 5.7L 345ci	H		150-2062	143-3494	N/A	454-5051
V8 6.1L 370ci	W		150-2062	143-3494	N/A	454-5051
<b>DAKOTA</b>						
V6 3.7L 226ci	K		150-2013	143-3262	N/A	N/A
V8 4.7L 285ci	J		150-2062	143-3262	N/A	N/A
V8 4.7L 285ci	N		150-2062	143-3262	N/A	N/A
<b>DURANGO</b>						
V6 3.7L 226ci	K		150-2013	143-3456	N/A	N/A
V8 4.7L 285ci	N		150-2062	143-3456	N/A	N/A
V8 4.7L 285ci	P		150-2062	143-3456	N/A	N/A
V8 5.7L 345ci	2		150-2062	143-3456	N/A	N/A
<b>GRAND CARAVAN</b>						
V6 3.3L 201ci	E		150-2062	143-3453	N/A	454-2006
V6 3.3L 201ci	R		150-2062	143-3453	N/A	454-2006
V6 3.8L 230ci	L		150-2062	143-3453	N/A	454-2006
<b>MAGNUM</b>						
V6 2.7L 167ci	T		150-2062	143-3494	N/A	454-5051
V6 3.5L 215ci	V		150-2062	143-3494	N/A	454-5051
V8 5.7L 345ci	2		150-2062	143-3494	N/A	454-5051
V8 6.1L 370ci	3		150-2062	143-3494	N/A	454-5051
<b>RAM 1500 VAN</b>						
V6 3.7L 226ci	K		150-2013	N/A	N/A	N/A
V8 4.7L 285ci	N		150-2062	N/A	N/A	N/A
V8 4.7L 285ci	P		150-2062	N/A	N/A	N/A
V8 5.7L 345ci	EZB		150-2062	N/A	N/A	N/A
V8 5.7L 345ci	D		150-2062	N/A	N/A	N/A
V10 8.3L 505ci	H		150-2062	N/A	N/A	N/A
<b>RAM 2500 VAN</b>						
L6 5.9L 359ci	C		150-2051	143-3471	N/A	N/A
V8 5.7L 345ci	D		150-2062	N/A	N/A	N/A



# APPLICATIONS

ENGINE	ENGINE I.D.	APPLICATION INFORMATION	OIL	AIR	CABIN	
					PARTICULATE	CHARCOAL
<b>DODGE [continued]</b>						
<b>2006 [continued]</b>						
<b>RAM 3500 VAN</b>						
L6 5.9L 359ci	C		150-2051	143-3471	N/A	N/A
V8 5.7L 345ci	D		150-2062	N/A	N/A	N/A
<b>SPRINTER 2500</b>						
L5 2.7L 165ci	4		N/A	143-3633	453-3006	N/A
<b>SPRINTER 3500</b>						
L5 2.7L 165ci	4		N/A	143-3633	453-3006	N/A
<b>STRATUS</b>						
L4 2.4L 148ci	EDZ		150-2010	143-3485	N/A	N/A
V6 2.7L 167ci	EER		150-2062	143-3485	N/A	N/A
V6 2.7L 167ci	T		150-2062	143-3485	N/A	N/A
<b>VIPER</b>						
V10 8.3L 505ci	Z		150-2062	N/A	N/A	N/A
<b>2005</b>						
<b>CARAVAN</b>						
L4 2.4L 148ci	B		150-2010	143-3453	N/A	454-2006
V6 3.3L 201ci	E		150-2062	143-3453	N/A	454-2006
V6 3.3L 201ci	R		150-2062	143-3453	N/A	454-2006
<b>DAKOTA</b>						
V6 3.7L 226ci	K		150-2013	143-3262	N/A	N/A
V8 4.7L 285ci	J		150-2062	143-3262	N/A	N/A
V8 4.7L 285ci	N		150-2062	143-3262	N/A	N/A
<b>DURANGO</b>						
V6 3.7L 226ci	K		150-2013	143-3456	N/A	N/A
V8 4.7L 285ci	N		150-2062	143-3456	N/A	N/A
V8 5.7L 345ci	D		150-2062	143-3456	N/A	N/A
<b>GRAND CARAVAN</b>						
V6 3.3L 201ci	E		150-2062	143-3453	N/A	454-2006
V6 3.3L 201ci	R		150-2062	143-3453	N/A	454-2006
V6 3.8L 230ci	L		150-2062	143-3453	N/A	454-2006
<b>MAGNUM</b>						
V6 2.7L 167ci	T		150-2062	143-3494	N/A	454-5051
V6 3.5L 215ci	V		150-2062	143-3494	N/A	454-5051
V8 5.7L 345ci	2		150-2062	143-3494	N/A	454-5051
<b>NEON</b>						
L4 2.0L 122ci	C		150-2010	143-3413	N/A	N/A
L4 2.4L 148ci	S		150-2013	143-3413	N/A	N/A



# APPLICATIONS

ENGINE	ENGINE I.D.	APPLICATION INFORMATION	OIL	AIR	CABIN	
					PARTICULATE	CHARCOAL
<b>DODGE [continued]</b>						
<b>2005 [continued]</b>						
<b>RAM 1500 VAN</b>						
V6 3.7L 226ci	K		150-2013	N/A	N/A	N/A
V8 4.7L 285ci	N		150-2062	N/A	N/A	N/A
V8 4.7L 285ci	P		150-2062	N/A	N/A	N/A
V8 5.7L 345ci	D		150-2062	N/A	N/A	N/A
V10 8.3L 505ci	H		150-2062	N/A	N/A	N/A
<b>RAM 2500 VAN</b>						
L6 5.9L 359ci	C		150-2051	143-3471	N/A	N/A
V8 5.7L 345ci	D		150-2062	N/A	N/A	N/A
<b>RAM 3500 VAN</b>						
L6 5.9L 359ci	C		150-2051	143-3471	N/A	N/A
V8 5.7L 345ci	D		150-2062	N/A	N/A	N/A
<b>SPRINTER 2500</b>						
L5 2.7L 165ci	4		N/A	143-3633	453-3006	N/A
<b>SPRINTER 3500</b>						
L5 2.7L 165ci	4		N/A	143-3633	453-3006	N/A
<b>STRATUS</b>						
L4 2.4L 148ci	J		150-2010	143-3485	N/A	N/A
L4 2.4L 148ci	EDZ		150-2010	143-3485	N/A	N/A
L4 2.4L 2351cc	G		150-2043	143-3078	N/A	N/A
V6 2.7L 167ci	EER		150-2062	143-3485	N/A	N/A
V6 2.7L 167ci	T		150-2062	143-3485	N/A	N/A
V6 3.0L 181ci	H		150-2043	143-3078	N/A	N/A
<b>VIPER</b>						
V10 8.3L 505ci	Z		150-2062	N/A	N/A	N/A
<b>2004</b>						
<b>CARAVAN</b>						
L4 2.4L 148ci	B		150-2010	143-3453	N/A	454-2006
V6 3.3L 201ci	R		150-2062	143-3453	N/A	454-2006
<b>DAKOTA</b>						
V6 3.7L 226ci	K		150-2013	143-3262	N/A	N/A
V8 4.7L 285ci	N		150-2062	143-3262	N/A	N/A
<b>DURANGO</b>						
V6 3.7L 226ci	K		150-2013	143-3456	N/A	N/A
V8 4.7L 285ci	N		150-2062	143-3456	N/A	N/A
V8 5.7L 345ci	D		150-2062	143-3456	N/A	N/A
<b>GRAND CARAVAN</b>						
V6 3.3L 201ci	R		150-2062	143-3453	N/A	454-2006
V6 3.8L 230ci	L		150-2062	143-3453	N/A	454-2006



# APPLICATIONS

ENGINE MOTEUR MOTOR	ENGINE I.D.	APPLICATION INFORMATION	OIL	AIR	CABIN	
					PARTICULATE	CHARCOAL
<b>DODGE [continued]</b>						
<b>2004 [continued]</b>						
<b>INTREPID</b>						
V6 2.7L 167ci	EER		150-2062	143-3414	N/A	N/A
V6 3.5L 215ci	G		150-2062	143-3414	N/A	N/A
V6 3.5L 215ci	M		150-2062	143-3414	N/A	N/A
V6 3.5L 215ci	V		150-2062	143-3414	N/A	N/A
<b>NEON</b>						
L4 2.0L 122ci	C		150-2010	143-3413	N/A	N/A
L4 2.0L 122ci	F		150-2010	143-3413	N/A	N/A
L4 2.4L 148ci	S		150-2013	143-3413	N/A	N/A
<b>RAM 1500 VAN</b>						
V6 3.7L 226ci	K		150-2013	N/A	N/A	N/A
V8 4.7L 287ci	N		150-2062	N/A	N/A	N/A
V8 4.7L 287ci	P		150-2062	N/A	N/A	N/A
V8 5.7L 345ci	D		150-2062	N/A	N/A	N/A
V10 8.3L 505ci	H		150-2062	N/A	N/A	N/A
<b>RAM 2500 VAN</b>						
L6 5.9L 359ci	6		150-2051	143-3471	N/A	N/A
L6 5.9L 359ci	C		150-2051	143-3471	N/A	N/A
V8 5.7L 345ci	D		150-2062	N/A	N/A	N/A
<b>RAM 3500 VAN</b>						
L6 5.9L 359ci	6		150-2051	143-3471	N/A	N/A
L6 5.9L 359ci	C		150-2051	143-3471	N/A	N/A
V8 5.7L 345ci	D		150-2062	N/A	N/A	N/A
<b>SPRINTER 2500</b>						
L5 2.7L 165ci	4		N/A	143-3633	453-3006	N/A
<b>SPRINTER 3500</b>						
L5 2.7L 165ci	4		N/A	143-3633	453-3006	N/A
<b>STRATUS</b>						
L4 2.4L 148ci	J		150-2010	143-3485	N/A	N/A
L4 2.4L 148ci	EDZ		150-2010	143-3485	N/A	N/A
L4 2.4L 2351cc	G		150-2043	143-3078	N/A	N/A
V6 2.7L 167ci	EER		150-2062	143-3485	N/A	N/A
V6 2.7L 167ci	T		150-2062	143-3485	N/A	N/A
V6 3.0L 181ci	H		150-2043	143-3078	N/A	N/A
<b>VIPER</b>						
V10 8.3L 505ci	Z		150-2062	N/A	N/A	N/A



# APPLICATIONS

ENGINE	ENGINE I.D.	APPLICATION INFORMATION	OIL	AIR	CABIN	
					PARTICULATE	CHARCOAL
<b>DODGE [continued]</b>						
<b>2003</b>						
<b>CARAVAN</b>						
L4 2.4L 148ci	B		150-2010	143-3453	N/A	454-2006
V6 3.3L 201ci	3		150-2062	143-3453	N/A	454-2006
V6 3.3L 201ci	R		150-2062	143-3453	N/A	454-2006
<b>DAKOTA</b>						
V6 3.9L 239ci	X		150-2062	143-3262	N/A	N/A
V8 4.7L 285ci	N		150-2062	143-3262	N/A	N/A
V8 5.9L 360ci	Z		150-2062	143-3262	N/A	N/A
<b>DURANGO</b>						
V8 4.7L 285ci	N		150-2062	143-3262	N/A	N/A
V8 5.9L 360ci	Z		150-2062	143-3262	N/A	N/A
<b>GRAND CARAVAN</b>						
V6 3.3L 201ci	3		150-2062	143-3453	N/A	454-2006
V6 3.3L 201ci	R		150-2062	143-3453	N/A	454-2006
V6 3.8L 230ci	L		150-2062	143-3453	N/A	454-2006
<b>INTREPID</b>						
V6 2.7L 167ci	EER		150-2062	143-3414	N/A	N/A
V6 3.5L 215ci	G		150-2062	143-3414	N/A	N/A
V6 3.5L 215ci	M		150-2062	143-3414	N/A	N/A
V6 3.5L 215ci	V		150-2062	143-3414	N/A	N/A
<b>NEON</b>						
L4 2.0L 122ci	C		150-2010	143-3413	N/A	N/A
L4 2.0L 122ci	F		150-2010	143-3413	N/A	N/A
L4 2.4L 148ci			150-2013	143-3413	N/A	N/A
<b>RAM 1500 PICKUP</b>						
V6 3.7L 226ci	K		150-2013	N/A	N/A	N/A
V8 4.7L 287ci	N		150-2062	N/A	N/A	N/A
V8 5.7L 345ci	D		150-2062	N/A	N/A	N/A
V8 5.9L 360ci	Z		150-2062	143-3262	N/A	N/A
<b>RAM 1500 VAN VAN</b>						
V6 3.9L 239ci	X		150-2062	143-3466	N/A	N/A
V8 5.2L 318ci	Y		150-2062	143-3466	N/A	N/A
V8 5.9L 360ci	Z		150-2062	143-3466	N/A	N/A
<b>RAM 2500 PICKUP</b>						
L6 5.9L 359ci	6		150-2051	143-3471	N/A	N/A
L6 5.9L 359ci	C		150-2051	143-3471	N/A	N/A
V8 5.7L 345ci	D		150-2062	N/A	N/A	N/A
V10 8.0L 488ci	W		150-2062	N/A	N/A	N/A





# APPLICATIONS

ENGINE	ENGINE I.D.	APPLICATION INFORMATION	OIL	AIR	CABIN	
					PARTICULATE	CHARCOAL
<b>DODGE [continued]</b>						
<b>2003 [continued]</b>						
<b>RAM 2500 VAN VAN</b>						
V8 5.2L 318ci	T		150-2062	143-3466	N/A	N/A
V8 5.2L 318ci	Y		150-2062	143-3466	N/A	N/A
V8 5.9L 360ci	Z		150-2062	143-3466	N/A	N/A
<b>RAM 3500 PICKUP</b>						
L6 5.9L 359ci	6		150-2051	143-3471	N/A	N/A
L6 5.9L 359ci	C		150-2051	143-3471	N/A	N/A
V8 5.7L 345ci	D		150-2062	N/A	N/A	N/A
V10 8.0L 488ci	W		150-2062	N/A	N/A	N/A
<b>RAM 3500 VAN VAN</b>						
V8 5.2L 318ci	T		150-2062	143-3466	N/A	N/A
V8 5.2L 318ci	Y		150-2062	143-3466	N/A	N/A
V8 5.9L 360ci	Z		150-2062	143-3466	N/A	N/A
<b>SPRINTER 2500</b>						
L5 2.7L 165ci	1		N/A	143-3633	453-3006	N/A
L5 2.7L 165ci	2		N/A	143-3633	453-3006	N/A
<b>SPRINTER 3500</b>						
L5 2.7L 165ci	1		N/A	143-3633	453-3006	N/A
L5 2.7L 165ci	2		N/A	143-3633	453-3006	N/A
<b>STRATUS</b>						
L4 2.4L 148ci	EDZ		150-2010	143-3485	N/A	N/A
L4 2.4L 2351cc	G		150-2043	143-3078	N/A	N/A
V6 2.7L 167ci	EER		150-2062	143-3485	N/A	N/A
V6 2.7L 167ci	T		150-2062	143-3485	N/A	N/A
V6 3.0L 181ci	H		150-2043	143-3078	N/A	N/A
<b>VIPER</b>						
V10 8.3L 505ci	Z		150-2062	N/A	N/A	N/A
<b>2002</b>						
<b>CARAVAN</b>						
L4 2.4L 148ci	B		150-2010	143-3453	N/A	454-2006
V6 3.3L 201ci	3		150-2062	143-3453	N/A	454-2006
V6 3.3L 201ci	R		150-2062	143-3453	N/A	454-2006
<b>DAKOTA</b>						
L4 2.5L 153ci	P		150-2062	143-3262	N/A	N/A
V6 3.9L 239ci	X		150-2062	143-3262	N/A	N/A
V8 4.7L 285ci	N		150-2062	143-3262	N/A	N/A
V8 5.9L 360ci	Z		150-2062	143-3262	N/A	N/A
<b>DURANGO</b>						
V8 4.7L 285ci	N		150-2062	143-3262	N/A	N/A



# APPLICATIONS

ENGINE	ENGINE I.D.	APPLICATION INFORMATION	OIL	AIR	CABIN	
					PARTICULATE	CHARCOAL
<b>DODGE [continued]</b>						
<b>2002 [continued]</b>						
<b>DURANGO [continued]</b>						
V8 5.9L 360ci	Z		150-2062	143-3262	N/A	N/A
<b>GRAND CARAVAN</b>						
V6 3.3L 201ci	3		150-2062	143-3453	N/A	454-2006
V6 3.3L 201ci	R		150-2062	143-3453	N/A	454-2006
V6 3.8L 230ci	L		150-2062	143-3453	N/A	454-2006
<b>INTREPID</b>						
V6 2.7L 167ci	EER		150-2062	143-3414	N/A	N/A
V6 3.5L 215ci	G		150-2062	143-3414	N/A	N/A
V6 3.5L 215ci	M		150-2062	143-3414	N/A	N/A
V6 3.5L 215ci	V		150-2062	143-3414	N/A	N/A
<b>NEON</b>						
L4 2.0L 122ci	C		150-2010	143-3413	N/A	N/A
L4 2.0L 122ci	F		150-2010	143-3413	N/A	N/A
<b>RAM 1500 PICKUP</b>						
V6 3.7L 226ci	K		150-2013	N/A	N/A	N/A
V8 4.7L 287ci	N		150-2062	N/A	N/A	N/A
V8 5.9L 360ci	Z		150-2062	143-3262	N/A	N/A
<b>RAM 1500 VAN VAN</b>						
V6 3.9L 239ci	X		150-2062	143-3466	N/A	N/A
V8 5.2L 318ci	Y		150-2062	143-3466	N/A	N/A
V8 5.9L 360ci	Z		150-2062	143-3466	N/A	N/A
<b>RAM 2500 PICKUP</b>						
L6 5.9L 359ci	6		150-2051	143-3450	N/A	N/A
L6 5.9L 359ci	C		150-2051	143-3450	N/A	N/A
V8 5.9L 360ci	Z		150-2062	143-3262	N/A	N/A
V10 8.0L 488ci	W		150-2062	143-3374	N/A	N/A
<b>RAM 2500 VAN VAN</b>						
V8 5.2L 318ci	T		150-2062	143-3466	N/A	N/A
V8 5.2L 318ci	Y		150-2062	143-3466	N/A	N/A
V8 5.9L 360ci	Z		150-2062	143-3466	N/A	N/A
<b>RAM 3500 PICKUP</b>						
L6 5.9L 359ci	6		150-2051	143-3450	N/A	N/A
L6 5.9L 359ci	7		150-2051	143-3450	N/A	N/A
L6 5.9L 359ci	C		150-2051	143-3450	N/A	N/A
V8 5.9L 360ci	5		150-2062	143-3262	N/A	N/A
V8 5.9L 360ci	Z		150-2062	143-3262	N/A	N/A
V10 8.0L 488ci	W		150-2062	143-3374	N/A	N/A
<b>RAM 3500 VAN VAN</b>						
V8 5.2L 318ci	T		150-2062	143-3466	N/A	N/A



# APPLICATIONS

ENGINE	ENGINE I.D.	APPLICATION INFORMATION	OIL	AIR	CABIN	
					PARTICULATE	CHARCOAL
<b>DODGE [continued]</b>						
<b>2002 [continued]</b>						
<b>RAM 3500 VAN VAN [continued]</b>						
V8 5.2L 318ci	Y		150-2062	143-3466	N/A	N/A
V8 5.9L 360ci	Z		150-2062	143-3466	N/A	N/A
<b>STRATUS</b>						
L4 2.4L 148ci	EDZ		150-2010	143-3485	N/A	N/A
L4 2.4L 2351cc	G		150-2043	143-3078	N/A	N/A
V6 2.7L 167ci	EER		150-2062	143-3485	N/A	N/A
V6 3.0L 181ci	H		150-2043	143-3078	N/A	N/A
<b>VIPER</b>						
V10 8.0L 488ci	E		150-2062	N/A	N/A	N/A
<b>2001</b>						
<b>CARAVAN</b>						
L4 2.4L 148ci	B		150-2010	143-3453	N/A	454-2006
V6 3.3L 201ci	3		150-2062	143-3453	N/A	454-2006
V6 3.3L 201ci	EGM		150-2062	143-3453	N/A	454-2006
V6 3.3L 201ci	R		150-2062	143-3453	N/A	454-2006
<b>DAKOTA</b>						
L4 2.5L 153ci	P		150-2062	143-3262	N/A	N/A
V6 3.9L 239ci	X		150-2062	143-3262	N/A	N/A
V8 4.7L 287ci	N		150-2062	143-3262	N/A	N/A
V8 5.9L 360ci	Z		150-2062	143-3262	N/A	N/A
<b>DURANGO</b>						
V8 4.7L 287ci	N		150-2062	143-3262	N/A	N/A
V8 5.9L 360ci	Z		150-2062	143-3262	N/A	N/A
<b>GRAND CARAVAN</b>						
V6 3.3L 201ci	3		150-2062	143-3453	N/A	454-2006
V6 3.3L 201ci	EGM		150-2062	143-3453	N/A	454-2006
V6 3.3L 201ci	R		150-2062	143-3453	N/A	454-2006
V6 3.8L 230ci	L		150-2062	143-3453	N/A	454-2006
<b>INTREPID</b>						
V6 2.7L 167ci	EER		150-2062	143-3414	N/A	N/A
V6 2.7L 167ci	U		150-2062	143-3414	N/A	N/A
V6 3.2L 197ci	EGW		150-2062	143-3414	N/A	N/A
V6 3.5L 215ci	G		150-2062	143-3414	N/A	N/A
V6 3.5L 215ci	V		150-2062	143-3414	N/A	N/A
<b>NEON</b>						
L4 2.0L 122ci	C		150-2010	143-3413	N/A	N/A
L4 2.0L 122ci	F		150-2010	143-3413	N/A	N/A
<b>RAM 1500 PICKUP</b>						
V6 3.9L 239ci	X		150-2062	143-3262	N/A	N/A



# APPLICATIONS

ENGINE	ENGINE I.D.	APPLICATION INFORMATION	OIL	AIR	CABIN	
					PARTICULATE	CHARCOAL
<b>DODGE [continued]</b>						
<b>2001 [continued]</b>						
<b>RAM 1500 PICKUP [continued]</b>						
V8 5.2L 318ci	Y		150-2062	143-3262	N/A	N/A
V8 5.9L 360ci	Z		150-2062	143-3262	N/A	N/A
<b>RAM 1500 VAN VAN</b>						
V6 3.9L 239ci	X		150-2062	143-3466	N/A	N/A
V8 5.2L 318ci	Y		150-2062	143-3466	N/A	N/A
V8 5.9L 360ci	Z		150-2062	143-3466	N/A	N/A
<b>RAM 2500 PICKUP</b>						
L6 5.9L 359ci	6		150-2051	143-3450	N/A	N/A
L6 5.9L 359ci	7		150-2051	143-3450	N/A	N/A
V8 5.9L 360ci	Z		150-2062	143-3262	N/A	N/A
V10 8.0L 488ci	W		150-2062	143-3374	N/A	N/A
<b>RAM 2500 VAN VAN</b>						
V6 3.9L 239ci	X		150-2062	143-3466	N/A	N/A
V8 5.2L 318ci	T		150-2062	143-3466	N/A	N/A
V8 5.2L 318ci	Y		150-2062	143-3466	N/A	N/A
V8 5.9L 360ci	Z		150-2062	143-3466	N/A	N/A
<b>RAM 3500 PICKUP</b>						
L6 5.9L 359ci	6		150-2051	143-3450	N/A	N/A
L6 5.9L 359ci	7		150-2051	143-3450	N/A	N/A
V8 5.9L 360ci	5		150-2062	143-3262	N/A	N/A
V8 5.9L 360ci	Z		150-2062	143-3262	N/A	N/A
V10 8.0L 488ci	W		150-2062	143-3374	N/A	N/A
<b>RAM 3500 VAN VAN</b>						
V8 5.2L 318ci	T		150-2062	143-3466	N/A	N/A
V8 5.2L 318ci	Y		150-2062	143-3466	N/A	N/A
V8 5.9L 360ci	Z		150-2062	143-3466	N/A	N/A
<b>STRATUS</b>						
L4 2.4L 148ci	EDZ		150-2010	143-3485	N/A	N/A
L4 2.4L 2351cc	G		150-2043	143-3078	N/A	N/A
V6 2.7L 167ci	U		150-2062	143-3485	N/A	N/A
V6 3.0L 181ci	H		150-2043	143-3078	N/A	N/A
<b>VIPER</b>						
V10 8.0L 488ci	E		150-2062	N/A	N/A	N/A
<b>2000</b>						
<b>AVENGER</b>						
V6 2.5L 152ci	EEB		150-2062	143-3078	N/A	N/A
<b>CARAVAN</b>						
L4 2.4L 148ci	B		150-2010	N/A	N/A	N/A
V6 3.0L 181ci	3		150-2062	N/A	N/A	N/A



# APPLICATIONS

ENGINE	ENGINE I.D.	APPLICATION INFORMATION	OIL	AIR	CABIN	
					PARTICULATE	CHARCOAL
<b>DODGE [continued]</b>						
<b>2000 [continued]</b>						
<b>CARAVAN [continued]</b>						
V6 3.3L 201ci	EGM		150-2062	N/A	N/A	N/A
V6 3.3L 201ci	R		150-2062	N/A	N/A	N/A
<b>DAKOTA</b>						
L4 2.5L 153ci	P		150-2062	143-3262	N/A	N/A
V6 3.9L 239ci	X		150-2062	143-3262	N/A	N/A
V8 4.7L 287ci	N		150-2062	143-3262	N/A	N/A
V8 5.9L 360ci	Z		150-2062	143-3262	N/A	N/A
<b>DURANGO</b>						
V8 4.7L 287ci	N		150-2062	143-3262	N/A	N/A
V8 5.2L 318ci	Y		150-2062	143-3262	N/A	N/A
V8 5.9L 360ci	Z		150-2062	143-3262	N/A	N/A
<b>GRAND CARAVAN</b>						
V6 3.0L 181ci	3		150-2062	N/A	N/A	N/A
V6 3.3L 201ci	EGM		150-2062	N/A	N/A	N/A
V6 3.3L 201ci	R		150-2062	N/A	N/A	N/A
V6 3.8L 230ci	L		150-2062	N/A	N/A	N/A
<b>INTREPID</b>						
V6 2.7L 167ci	EER		150-2062	143-3414	N/A	N/A
V6 2.7L 167ci	U		150-2062	143-3414	N/A	N/A
V6 3.2L 197ci	EGW		150-2062	143-3414	N/A	N/A
V6 3.5L 215ci	V		150-2062	143-3414	N/A	N/A
<b>NEON</b>						
L4 2.0L 122ci	C		150-2010	143-3413	N/A	N/A
<b>RAM 1500 PICKUP</b>						
V6 3.9L 239ci	X		150-2062	143-3262	N/A	N/A
V8 5.2L 318ci	Y		150-2062	143-3262	N/A	N/A
V8 5.9L 360ci	Z		150-2062	143-3262	N/A	N/A
<b>RAM 1500 VAN VAN</b>						
V6 3.9L 239ci	X		150-2062	143-3466	N/A	N/A
V8 5.2L 318ci	Y		150-2062	143-3466	N/A	N/A
V8 5.9L 360ci	Z		150-2062	143-3466	N/A	N/A
<b>RAM 2500 PICKUP</b>						
L6 5.9L 359ci	6		150-2051	143-3450	N/A	N/A
V8 5.9L 360ci	Z		150-2062	143-3262	N/A	N/A
V10 8.0L 488ci	W		150-2062	143-3374	N/A	N/A
<b>RAM 2500 VAN VAN</b>						
V8 5.2L 318ci	2		150-2062	143-3466	N/A	N/A
V8 5.2L 318ci	T		150-2062	143-3466	N/A	N/A
V8 5.2L 318ci	Y		150-2062	143-3466	N/A	N/A



# APPLICATIONS

ENGINE	ENGINE I.D.	APPLICATION INFORMATION	OIL	AIR	CABIN	
					PARTICULATE	CHARCOAL
<b>DODGE [continued]</b>						
<b>2000 [continued]</b>						
<b>RAM 2500 VAN VAN [continued]</b>						
V8 5.9L 360ci	Z		150-2062	143-3466	N/A	N/A
<b>RAM 3500 PICKUP</b>						
L6 5.9L 359ci	6		150-2051	143-3450	N/A	N/A
V8 5.9L 360ci	5		150-2062	143-3262	N/A	N/A
V8 5.9L 360ci	Z		150-2062	143-3262	N/A	N/A
V10 8.0L 488ci	W		150-2062	143-3374	N/A	N/A
<b>RAM 3500 VAN VAN</b>						
V8 5.2L 318ci	Z		150-2062	143-3466	N/A	N/A
V8 5.2L 318ci	T		150-2062	143-3466	N/A	N/A
V8 5.2L 318ci	Y		150-2062	143-3466	N/A	N/A
V8 5.9L 360ci	Z		150-2062	143-3466	N/A	N/A
<b>STRATUS</b>						
L4 2.0L 122ci	C		150-2010	143-3420	N/A	N/A
L4 2.4L 148ci	EDZ		150-2010	143-3420	N/A	N/A
V6 2.5L 152ci	EEB		150-2062	143-3420	N/A	N/A
<b>VIPER</b>						
V10 8.0L 488ci	E		150-2062	N/A	N/A	N/A
<b>1999</b>						
<b>AVENGER</b>						
L4 2.0L 122ci	Y		150-2062	143-3078	N/A	N/A
V6 2.5L 152ci	EEB		150-2062	143-3078	N/A	N/A
<b>CARAVAN</b>						
L4 2.4L 148ci	B		150-2010	N/A	N/A	N/A
V6 3.0L 181ci	3		150-2062	N/A	N/A	N/A
V6 3.3L 201ci	EGM		150-2062	N/A	N/A	N/A
V6 3.3L 201ci	R		150-2062	N/A	N/A	N/A
V6 3.8L 230ci	L		150-2062	N/A	N/A	N/A
<b>DAKOTA</b>						
L4 2.5L 153ci	P		150-2062	143-3262	N/A	N/A
V6 3.9L 239ci	X		150-2062	143-3262	N/A	N/A
V8 5.2L 318ci	Y		150-2062	143-3262	N/A	N/A
V8 5.9L 360ci	Z		150-2062	143-3262	N/A	N/A
<b>DURANGO</b>						
V6 3.9L 239ci	X		150-2062	143-3262	N/A	N/A
V8 5.2L 318ci	Y		150-2062	143-3262	N/A	N/A
V8 5.9L 360ci	Z		150-2062	143-3262	N/A	N/A
<b>GRAND CARAVAN</b>						
V6 3.0L 181ci	3		150-2062	N/A	N/A	N/A
V6 3.3L 201ci	EGM		150-2062	N/A	N/A	N/A



# APPLICATIONS

ENGINE	ENGINE I.D.	APPLICATION INFORMATION	OIL	AIR	CABIN	
					PARTICULATE	CHARCOAL
<b>DODGE [continued]</b>						
<b>1999 [continued]</b>						
<b>GRAND CARAVAN [continued]</b>						
V6 3.3L 201ci	R		150-2062	N/A	N/A	N/A
V6 3.8L 230ci	L		150-2062	N/A	N/A	N/A
<b>INTREPID</b>						
V6 2.7L 167ci	EER		150-2062	143-3589	N/A	N/A
V6 3.2L 197ci	EGW		150-2062	143-3589	N/A	N/A
<b>NEON</b>						
L4 2.0L 122ci	C		150-2010	N/A	N/A	N/A
L4 2.0L 122ci	Y		150-2010	N/A	N/A	N/A
<b>RAM 1500 PICKUP</b>						
V6 3.9L 239ci	X		150-2062	143-3262	N/A	N/A
V8 5.2L 318ci	Y		150-2062	143-3262	N/A	N/A
V8 5.9L 360ci	Z		150-2062	143-3262	N/A	N/A
<b>RAM 1500 VAN VAN</b>						
V6 3.9L 239ci	X		150-2062	143-3262	N/A	N/A
V8 5.2L 318ci	Y		150-2062	143-3262	N/A	N/A
V8 5.9L 360ci	Z		150-2062	143-3262	N/A	N/A
<b>RAM 2500 PICKUP</b>						
L6 5.9L 359ci	6		150-2051	143-3450	N/A	N/A
V8 5.9L 360ci	Z		150-2062	143-3262	N/A	N/A
V10 8.0L 488ci	W		150-2062	143-3374	N/A	N/A
<b>RAM 2500 VAN VAN</b>						
V8 5.2L 318ci	2		150-2062	143-3466	N/A	N/A
V8 5.2L 318ci	T		150-2062	143-3466	N/A	N/A
V8 5.2L 318ci	Y		150-2062	143-3466	N/A	N/A
V8 5.9L 360ci	Z		150-2062	143-3466	N/A	N/A
<b>RAM 3500 PICKUP</b>						
L6 5.9L 359ci	6		150-2051	143-3450	N/A	N/A
V8 5.9L 360ci	5		150-2062	143-3262	N/A	N/A
V8 5.9L 360ci	Z		150-2062	143-3262	N/A	N/A
V10 8.0L 488ci	W		150-2062	143-3374	N/A	N/A
<b>RAM 3500 VAN VAN</b>						
V8 5.2L 318ci	2		150-2062	143-3466	N/A	N/A
V8 5.2L 318ci	T		150-2062	143-3466	N/A	N/A
V8 5.2L 318ci	Y		150-2062	143-3466	N/A	N/A
V8 5.9L 360ci	Z		150-2062	143-3466	N/A	N/A
<b>STRATUS</b>						
L4 2.0L 122ci	C		150-2010	143-3420	N/A	N/A
L4 2.4L 148ci	EDZ		150-2010	143-3420	N/A	N/A
V6 2.5L 152ci	EEB		150-2062	143-3420	N/A	N/A



# APPLICATIONS

ENGINE	ENGINE I.D.	APPLICATION INFORMATION	OIL	AIR	CABIN	
					PARTICULATE	CHARCOAL
<b>DODGE [continued]</b>						
<b>1999 [continued]</b>						
<b>VIPER</b>						
V10 8.0L 488ci	E		150-2062	N/A	N/A	N/A
<b>1998</b>						
<b>AVENGER</b>						
L4 2.0L 122ci	ECF		150-2062	143-3078	N/A	N/A
V6 2.5L 152ci	EEB		150-2062	143-3078	N/A	N/A
<b>B1500 VAN</b>						
V6 3.9L 239ci	X		150-2062	143-3466	N/A	N/A
V8 5.2L 318ci	Y		150-2062	143-3466	N/A	N/A
V8 5.9L 360ci	Z		150-2062	143-3466	N/A	N/A
<b>B2500 VAN</b>						
V8 5.2L 318ci	2		150-2062	143-3466	N/A	N/A
V8 5.2L 318ci	Y		150-2062	143-3466	N/A	N/A
V8 5.9L 360ci	Z		150-2062	143-3466	N/A	N/A
<b>B3500 VAN</b>						
V8 5.2L 318ci	2		150-2062	143-3466	N/A	N/A
V8 5.2L 318ci	Y		150-2062	143-3466	N/A	N/A
V8 5.9L 360ci	Z		150-2062	143-3466	N/A	N/A
<b>CARAVAN</b>						
L4 2.4L 148ci	B		150-2010	N/A	N/A	N/A
V6 3.0L 181ci	3		150-2062	N/A	N/A	N/A
V6 3.3L 201ci	G		150-2062	N/A	N/A	N/A
V6 3.3L 201ci	R		150-2062	N/A	N/A	N/A
V6 3.8L 230ci	L		150-2062	N/A	N/A	N/A
<b>DAKOTA</b>						
L4 2.5L 153ci	P		150-2062	143-3262	N/A	N/A
V6 3.9L 239ci	X		150-2062	143-3262	N/A	N/A
V8 5.2L 318ci	Y		150-2062	143-3262	N/A	N/A
V8 5.9L 360ci	Z		150-2062	143-3262	N/A	N/A
<b>DURANGO</b>						
V6 3.9L 239ci	X		150-2062	143-3262	N/A	N/A
V8 5.2L 318ci	Y		150-2062	143-3262	N/A	N/A
V8 5.9L 360ci	Z		150-2062	143-3262	N/A	N/A
<b>GRAND CARAVAN</b>						
V6 3.0L 181ci	3		150-2062	N/A	N/A	N/A
V6 3.3L 201ci	G		150-2062	N/A	N/A	N/A
V6 3.3L 201ci	R		150-2062	N/A	N/A	N/A
V6 3.8L 230ci	L		150-2062	N/A	N/A	N/A





# APPLICATIONS

ENGINE	ENGINE I.D.	APPLICATION INFORMATION	OIL	AIR	CABIN	
					PARTICULATE	CHARCOAL
<b>DODGE [continued]</b>						
<b>1998 [continued]</b>						
<b>INTREPID</b>						
V6 2.7L 167ci	EER		150-2062	143-3589	N/A	N/A
V6 3.2L 197ci	EGW		150-2062	143-3589	N/A	N/A
<b>NEON</b>						
L4 2.0L 122ci	ECB		150-2010	N/A	N/A	N/A
L4 2.0L 122ci	ECC		150-2010	N/A	N/A	N/A
<b>RAM 1500 VAN</b>						
V6 3.9L 239ci	X		150-2062	143-3262	N/A	N/A
V8 5.2L 318ci	Y		150-2062	143-3262	N/A	N/A
V8 5.9L 360ci	Z		150-2062	143-3262	N/A	N/A
<b>RAM 2500 VAN</b>						
L6 5.9L 359ci	6		150-2051	143-3450	N/A	N/A
L6 5.9L 359ci	D		150-2051	143-3450	N/A	N/A
V8 5.9L 360ci	Z		150-2062	143-3262	N/A	N/A
V10 8.0L 488ci	W		150-2062	143-3374	N/A	N/A
<b>RAM 3500 VAN</b>						
L6 5.9L 359ci	6		150-2051	143-3450	N/A	N/A
L6 5.9L 359ci	D		150-2051	143-3450	N/A	N/A
V8 5.9L 360ci	5		150-2062	143-3262	N/A	N/A
V8 5.9L 360ci	Z		150-2062	143-3262	N/A	N/A
V10 8.0L 488ci	W		150-2062	143-3374	N/A	N/A
<b>STRATUS</b>						
L4 2.0L 122ci	ECB		150-2010	143-3420	N/A	N/A
L4 2.4L 148ci	EDZ		150-2010	143-3420	N/A	N/A
V6 2.5L 152ci	EEB		150-2062	143-3420	N/A	N/A
<b>VIPER</b>						
V10 8.0L 488ci	EWB		150-2062	N/A	N/A	N/A
<b>1997</b>						
<b>AVENGER</b>						
L4 2.0L 122ci	ECF		150-2062	143-3078	N/A	N/A
V6 2.5L 152ci	EEB		150-2062	143-3078	N/A	N/A
<b>B1500 VAN</b>						
V6 3.9L 239ci	X		150-2062	143-3466	N/A	N/A
V8 5.2L 318ci	Y		150-2062	143-3466	N/A	N/A
<b>B2500 VAN</b>						
V6 3.9L 239ci	X		150-2062	143-3466	N/A	N/A
V8 5.2L 318ci	Y		150-2062	143-3466	N/A	N/A
V8 5.9L 360ci	Z		150-2062	143-3466	N/A	N/A



# APPLICATIONS

ENGINE	ENGINE I.D.	APPLICATION INFORMATION	OIL	AIR	CABIN	
					PARTICULATE	CHARCOAL
<b>DODGE [continued]</b>						
<b>1997 [continued]</b>						
<b>B3500 VAN</b>						
V8 5.2L 318ci	T		150-2062	143-3466	N/A	N/A
V8 5.2L 318ci	Y		150-2062	143-3466	N/A	N/A
V8 5.9L 360ci	Z		150-2062	143-3466	N/A	N/A
<b>CARAVAN</b>						
L4 2.4L 148ci	B		150-2010	N/A	N/A	N/A
V6 3.0L 181ci	3		150-2062	N/A	N/A	N/A
V6 3.3L 201ci	R		150-2062	N/A	N/A	N/A
V6 3.8L 230ci	L		150-2062	N/A	N/A	N/A
<b>DAKOTA</b>						
L4 2.5L 153ci	P		150-2062	143-3262	N/A	N/A
V6 3.9L 239ci	X		150-2062	143-3262	N/A	N/A
V8 5.2L 318ci	Y		150-2062	143-3262	N/A	N/A
<b>GRAND CARAVAN</b>						
L4 2.4L 148ci	B		150-2010	N/A	N/A	N/A
V6 3.0L 181ci	3		150-2062	N/A	N/A	N/A
V6 3.3L 201ci	R		150-2062	N/A	N/A	N/A
V6 3.8L 230ci	L		150-2062	N/A	N/A	N/A
<b>INTREPID</b>						
V6 3.3L 201ci	T		150-2062	143-3213	N/A	N/A
V6 3.5L 215ci	F		150-2062	143-3213	N/A	N/A
<b>NEON</b>						
L4 2.0L 122ci	C		150-2010	N/A	N/A	N/A
L4 2.0L 122ci	Y		150-2010	N/A	N/A	N/A
<b>RAM 1500 VAN</b>						
V6 3.9L 239ci	X		150-2062	143-3262	N/A	N/A
V8 5.2L 318ci	T		150-2062	143-3262	N/A	N/A
V8 5.2L 318ci	Y		150-2062	143-3262	N/A	N/A
V8 5.9L 360ci	Z		150-2062	143-3262	N/A	N/A
<b>RAM 2500 VAN</b>						
L6 5.9L 359ci	D		150-2051	143-3450	N/A	N/A
V8 5.9L 360ci	Z		150-2062	143-3262	N/A	N/A
V10 8.0L 488ci	W		150-2062	143-3374	N/A	N/A
<b>RAM 3500 VAN</b>						
L6 5.9L 359ci	D		150-2051	143-3450	N/A	N/A
V8 5.9L 360ci	5		150-2062	143-3262	N/A	N/A
V8 5.9L 360ci	Z		150-2062	143-3262	N/A	N/A
V10 8.0L 488ci	W		150-2062	143-3374	N/A	N/A



# APPLICATIONS

ENGINE	ENGINE I.D.	APPLICATION INFORMATION	OIL	AIR	CABIN	
					PARTICULATE	CHARCOAL
<b>DODGE [continued]</b>						
<b>1997 [continued]</b>						
<b>STRATUS</b>						
L4 2.0L 122ci	ECB		150-2010	143-3420	N/A	N/A
L4 2.4L 148ci	EDZ		150-2010	143-3420	N/A	N/A
V6 2.5L 152ci	EEB		150-2062	143-3420	N/A	N/A
<b>VIPER</b>						
V10 8.0L 488ci	EWB		150-2062	N/A	N/A	N/A
<b>1996</b>						
<b>AVENGER</b>						
L4 2.0L 122ci	ECF		150-2062	143-3078	N/A	N/A
V6 2.5L 152ci	EEB		150-2062	143-3078	N/A	N/A
<b>B1500 VAN</b>						
V6 3.9L 239ci	X		150-2062	143-3466	N/A	N/A
V8 5.2L 318ci	Y		150-2062	143-3466	N/A	N/A
<b>B2500 VAN</b>						
V6 3.9L 239ci	X		150-2062	143-3466	N/A	N/A
V8 5.2L 318ci	T		150-2062	143-3466	N/A	N/A
V8 5.2L 318ci	Y		150-2062	143-3466	N/A	N/A
V8 5.9L 360ci	Z		150-2062	143-3466	N/A	N/A
<b>B3500 VAN</b>						
V8 5.2L 318ci	T		150-2062	143-3466	N/A	N/A
V8 5.2L 318ci	Y		150-2062	143-3466	N/A	N/A
V8 5.9L 360ci	Z		150-2062	143-3466	N/A	N/A
<b>CARAVAN</b>						
L4 2.4L 148ci	B		150-2010	N/A	N/A	N/A
V6 3.0L 181ci	3		150-2062	N/A	N/A	N/A
V6 3.3L 201ci	R		150-2062	N/A	N/A	N/A
V6 3.8L 230ci	L		150-2062	N/A	N/A	N/A
<b>DAKOTA</b>						
L4 2.5L 153ci	P		150-2062	143-3415	N/A	N/A
V6 3.9L 239ci	X		150-2062	143-3262	N/A	N/A
V8 5.2L 318ci	T		150-2062	143-3466	N/A	N/A
V8 5.2L 318ci	Y		150-2062	143-3262	N/A	N/A
<b>GRAND CARAVAN</b>						
L4 2.4L 148ci	B		150-2010	N/A	N/A	N/A
V6 3.0L 181ci	3		150-2062	N/A	N/A	N/A
V6 3.3L 201ci	J		150-2062	N/A	N/A	N/A
V6 3.3L 201ci	R		150-2062	N/A	N/A	N/A
V6 3.8L 230ci	L		150-2062	N/A	N/A	N/A



# APPLICATIONS

ENGINE	ENGINE I.D.	APPLICATION INFORMATION	OIL	AIR	CABIN	
					PARTICULATE	CHARCOAL
<b>DODGE [continued]</b>						
<b>1996 [continued]</b>						
<b>INTREPID</b>						
V6 3.3L 201ci	T		150-2062	143-3213	N/A	N/A
V6 3.5L 215ci	F		150-2062	143-3213	N/A	N/A
<b>NEON</b>						
L4 2.0L 122ci	C		150-2010	N/A	N/A	N/A
L4 2.0L 122ci	Y		150-2010	N/A	N/A	N/A
<b>RAM 1500 VAN</b>						
V6 3.9L 239ci	X		150-2062	143-3262	N/A	N/A
V8 5.2L 318ci	T		150-2062	143-3262	N/A	N/A
V8 5.2L 318ci	Y		150-2062	143-3262	N/A	N/A
V8 5.9L 360ci	Z		150-2062	143-3262	N/A	N/A
<b>RAM 2500 VAN</b>						
L6 5.9L 359ci	C		150-2051	143-3450	N/A	N/A
V8 5.2L 318ci	T		150-2062	143-3262	N/A	N/A
V8 5.2L 318ci	Y		150-2062	143-3262	N/A	N/A
V8 5.9L 360ci	S		150-2062	143-3262	N/A	N/A
V8 5.9L 360ci	Z		150-2062	143-3262	N/A	N/A
V10 8.0L 488ci	W		150-2062	143-3374	N/A	N/A
<b>RAM 3500 VAN</b>						
L6 5.9L 359ci	C		150-2051	143-3450	N/A	N/A
V8 5.9L 360ci	S		150-2062	143-3262	N/A	N/A
V10 8.0L 488ci	W		150-2062	143-3374	N/A	N/A
<b>STEALTH</b>						
V6 3.0L 181ci	H		150-2043	143-3091	N/A	N/A
V6 3.0L 181ci	J		150-2043	143-3091	N/A	N/A
V6 3.0L 181ci	K		150-2043	143-3091	N/A	N/A
<b>STRATUS</b>						
L4 2.0L 122ci	ECB		150-2062	143-3420	N/A	N/A
L4 2.4L 148ci	EDZ		150-2062	143-3420	N/A	N/A
V6 2.5L 152ci	EEB		150-2062	143-3420	N/A	N/A
<b>VIPER</b>						
V10 8.0L 488ci	EWB		150-2062	N/A	N/A	N/A
<b>1995</b>						
<b>AVENGER</b>						
L4 2.0L 122ci	ECF		150-2062	143-3078	N/A	N/A
V6 2.5L 152ci	EEB		150-2062	143-3078	N/A	N/A
<b>B1500 VAN</b>						
V6 3.9L 239ci	X		150-2062	143-3466	N/A	N/A
V8 5.2L 318ci	Y		150-2062	143-3466	N/A	N/A



# APPLICATIONS

ENGINE	ENGINE I.D.	APPLICATION INFORMATION	OIL	AIR	CABIN	
					PARTICULATE	CHARCOAL
<b>DODGE [continued]</b>						
<b>1995 [continued]</b>						
<b>B2500 VAN</b>						
V6 3.9L 239ci	X		150-2062	143-3466	N/A	N/A
V8 5.2L 318ci	T		150-2062	143-3466	N/A	N/A
V8 5.2L 318ci	Y		150-2062	143-3466	N/A	N/A
V8 5.9L 360ci	Z		150-2062	143-3466	N/A	N/A
<b>B3500 VAN</b>						
V8 5.2L 318ci	T		150-2062	143-3466	N/A	N/A
V8 5.2L 318ci	Y		150-2062	143-3466	N/A	N/A
V8 5.9L 360ci	Z		150-2062	143-3466	N/A	N/A
<b>CARAVAN</b>						
L4 2.5L 153ci	K		150-2062	143-3415	N/A	N/A
V6 3.0L 181ci	3		150-2062	N/A	N/A	N/A
V6 3.3L 201ci	J		150-2062	143-3415	N/A	N/A
V6 3.3L 201ci	R		150-2062	143-3415	N/A	N/A
<b>DAKOTA</b>						
L4 2.5L 153ci	G		150-2062	143-3415	N/A	N/A
V6 3.9L 239ci	X		150-2062	143-3262	N/A	N/A
V8 5.2L 318ci	T		150-2062	143-3466	N/A	N/A
V8 5.2L 318ci	Y		150-2062	143-3262	N/A	N/A
<b>GRAND CARAVAN</b>						
V6 3.0L 181ci	3		150-2062	N/A	N/A	N/A
V6 3.3L 201ci	R		150-2062	143-3415	N/A	N/A
V6 3.8L 230ci	L		150-2062	143-3415	N/A	N/A
<b>INTREPID</b>						
V6 3.3L 201ci	T		150-2062	143-3213	N/A	N/A
V6 3.3L 201ci	U		150-2062	143-3213	N/A	N/A
V6 3.5L 215ci	F		150-2062	143-3213	N/A	N/A
<b>NEON</b>						
L4 2.0L 122ci	ECB		150-2010	N/A	N/A	N/A
L4 2.0L 122ci	Y		150-2010	N/A	N/A	N/A
<b>RAM 1500 VAN</b>						
V6 3.9L 239ci	X		150-2062	143-3262	N/A	N/A
V8 5.2L 318ci	T		150-2062	143-3262	N/A	N/A
V8 5.2L 318ci	Y		150-2062	143-3262	N/A	N/A
V8 5.9L 360ci	Z		150-2062	143-3262	N/A	N/A
<b>RAM 2500 VAN</b>						
L6 5.9L 359ci	C		150-2051	143-3450	N/A	N/A
V8 5.2L 318ci	T		150-2062	143-3262	N/A	N/A
V8 5.2L 318ci	Y		150-2062	143-3262	N/A	N/A



# APPLICATIONS

ENGINE	ENGINE I.D.	APPLICATION INFORMATION	OIL	AIR	CABIN	
					PARTICULATE	CHARCOAL
<b>DODGE [continued]</b>						
<b>1995 [continued]</b>						
<b>RAM 2500 VAN [continued]</b>						
V8 5.9L 360ci	5		150-2062	143-3262	N/A	N/A
V8 5.9L 360ci	Z		150-2062	143-3262	N/A	N/A
V10 8.0L 488ci	W		150-2062	143-3374	N/A	N/A
<b>RAM 3500 VAN</b>						
L6 5.9L 359ci	C		150-2051	143-3450	N/A	N/A
V8 5.9L 360ci	5		150-2062	143-3262	N/A	N/A
V10 8.0L 488ci	W		150-2062	143-3374	N/A	N/A
<b>SPIRIT</b>						
L4 2.5L 153ci	K		150-2062	N/A	N/A	N/A
V6 3.0L 181ci	3		150-2062	N/A	N/A	N/A
<b>STEALTH</b>						
V6 3.0L 181ci	H		150-2043	143-3091	N/A	N/A
V6 3.0L 181ci	J		150-2043	143-3091	N/A	N/A
V6 3.0L 181ci	K		150-2043	143-3091	N/A	N/A
<b>STRATUS</b>						
L4 2.0L 122ci	ECB		150-2062	143-3420	N/A	N/A
L4 2.4L 148ci	EDZ		150-2062	143-3420	N/A	N/A
V6 2.5L 152ci	EEB		150-2062	143-3420	N/A	N/A
<b>VIPER</b>						
V10 8.0L 488ci	EWB		150-2062	N/A	N/A	N/A
<b>1994</b>						
<b>B150 VAN</b>						
V6 3.9L 239ci	X		150-2062	143-3466	N/A	N/A
V8 5.2L 318ci	Y		150-2062	143-3466	N/A	N/A
<b>B250 VAN</b>						
V6 3.9L 239ci	X		150-2062	143-3466	N/A	N/A
V8 5.2L 318ci	T		150-2062	143-3466	N/A	N/A
V8 5.2L 318ci	Y		150-2062	143-3466	N/A	N/A
V8 5.9L 360ci	Z		150-2062	143-3466	N/A	N/A
<b>B350 VAN</b>						
V8 5.2L 318ci	T		150-2062	143-3466	N/A	N/A
V8 5.2L 318ci	Y		150-2062	143-3466	N/A	N/A
V8 5.9L 360ci	Z		150-2062	143-3466	N/A	N/A
<b>CARAVAN</b>						
L4 2.5L 153ci	K		150-2062	143-3415	N/A	N/A
V6 3.0L 181ci	3		150-2062	N/A	N/A	N/A
V6 3.3L 201ci	J		150-2062	143-3415	N/A	N/A
V6 3.3L 201ci	R		150-2062	143-3415	N/A	N/A



# APPLICATIONS

ENGINE	ENGINE I.D.	APPLICATION INFORMATION	OIL	AIR	CABIN	
					PARTICULATE	CHARCOAL
<b>DODGE [continued]</b>						
<b>1994 [continued]</b>						
<b>COLT</b>						
L4 1.5L 90ci	A		150-2003	143-3092	N/A	N/A
L4 1.8L 112ci	C		150-2003	143-3092	N/A	N/A
<b>DAKOTA</b>						
L4 2.5L 153ci	G		150-2062	143-3415	N/A	N/A
V6 3.9L 239ci	X		150-2062	143-3262	N/A	N/A
V8 5.2L 318ci	Y		150-2062	143-3262	N/A	N/A
<b>GRAND CARAVAN</b>						
V6 3.0L 181ci	3		150-2062	N/A	N/A	N/A
V6 3.3L 201ci	R		150-2062	143-3415	N/A	N/A
V6 3.8L 230ci	L		150-2062	143-3415	N/A	N/A
<b>INTREPID</b>						
V6 3.3L 201ci	T		150-2062	143-3213	N/A	N/A
V6 3.3L 201ci	U		150-2062	143-3213	N/A	N/A
V6 3.5L 215ci	F		150-2062	143-3213	N/A	N/A
<b>RAM 1500 VAN</b>						
V6 3.9L 239ci	X		150-2062	143-3262	N/A	N/A
V8 5.2L 318ci	Y		150-2062	143-3262	N/A	N/A
V8 5.9L 360ci	Z		150-2062	143-3262	N/A	N/A
<b>RAM 2500 VAN</b>						
L6 5.9L 359ci	C		150-2051	143-3450	N/A	N/A
V8 5.2L 318ci	Y		150-2062	143-3262	N/A	N/A
V8 5.9L 360ci	Z		150-2062	143-3262	N/A	N/A
V10 8.0L 488ci	W		150-2062	143-3374	N/A	N/A
<b>RAM 3500 VAN</b>						
L6 5.9L 359ci	C		150-2051	143-3450	N/A	N/A
V8 5.9L 360ci	5		150-2062	143-3262	N/A	N/A
V10 8.0L 488ci	W		150-2062	143-3374	N/A	N/A
<b>SHADOW</b>						
L4 2.2L 135ci	D		150-2062	N/A	N/A	N/A
L4 2.5L 153ci	K		150-2062	N/A	N/A	N/A
V6 3.0L 181ci	3		150-2062	N/A	N/A	N/A
<b>SPIRIT</b>						
L4 2.5L 153ci	K		150-2062	N/A	N/A	N/A
L4 2.5L 153ci	V		150-2062	N/A	N/A	N/A
V6 3.0L 181ci	3		150-2062	N/A	N/A	N/A
<b>STEALTH</b>						
V6 3.0L 181ci	H		150-2043	143-3091	N/A	N/A
V6 3.0L 181ci	J		150-2043	143-3091	N/A	N/A



# APPLICATIONS

ENGINE	ENGINE I.D.	APPLICATION INFORMATION	OIL	AIR	CABIN	
					PARTICULATE	CHARCOAL
<b>DODGE [continued]</b>						
<b>1994 [continued]</b>						
<b>STEALTH [continued]</b>						
V6 3.0L 181ci	K		150-2043	143-3091	N/A	N/A
<b>VIPER</b>						
V10 8.0L 488ci	EWB		150-2062	N/A	N/A	N/A
<b>1993</b>						
<b>B150 VAN</b>						
V6 3.9L 239ci	X		150-2062	143-3466	N/A	N/A
V8 5.2L 318ci	Y		150-2062	143-3466	N/A	N/A
<b>B250 VAN</b>						
V6 3.9L 239ci	X		150-2062	143-3466	N/A	N/A
V8 5.2L 318ci	T		150-2062	143-3466	N/A	N/A
V8 5.2L 318ci	Y		150-2062	143-3466	N/A	N/A
V8 5.9L 360ci	Z		150-2062	143-3466	N/A	N/A
<b>B350 VAN</b>						
V8 5.2L 318ci	T		150-2062	143-3466	N/A	N/A
V8 5.2L 318ci	Y		150-2062	143-3466	N/A	N/A
V8 5.9L 360ci	Z		150-2062	143-3466	N/A	N/A
<b>CARAVAN</b>						
L4 2.5L 153ci	K		150-2062	143-3415	N/A	N/A
V6 3.0L 181ci	3		150-2062	N/A	N/A	N/A
V6 3.3L 201ci	R		150-2062	143-3415	N/A	N/A
<b>COLT</b>						
L4 1.5L 90ci	A		150-2003	143-3092	N/A	N/A
L4 1.8L 112ci	C		150-2003	143-3092	N/A	N/A
<b>D150 PICKUP</b>						
V6 3.9L 239ci	X		150-2062	N/A	N/A	N/A
V8 5.2L 318ci	Y		150-2062	143-3466	N/A	N/A
V8 5.9L 360ci	Z		150-2062	143-3466	N/A	N/A
<b>D250 PICKUP</b>						
V6 3.9L 239ci	X		150-2062	N/A	N/A	N/A
L6 5.9L 359ci	C		150-2051	N/A	N/A	N/A
V8 5.2L 318ci	Y		150-2062	143-3466	N/A	N/A
V8 5.9L 360ci	5		150-2062	143-3466	N/A	N/A
V8 5.9L 360ci	Z		150-2062	143-3466	N/A	N/A
<b>D350 PICKUP</b>						
L6 5.9L 359ci	C		150-2051	N/A	N/A	N/A
V8 5.9L 360ci	5		150-2062	143-3466	N/A	N/A
V8 5.9L 360ci	Z		150-2062	143-3466	N/A	N/A





# APPLICATIONS

ENGINE	ENGINE I.D.	APPLICATION INFORMATION	OIL	AIR	CABIN	
					PARTICULATE	CHARCOAL
<b>DODGE [continued]</b>						
<b>1993 [continued]</b>						
<b>DAKOTA</b>						
L4 2.5L 153ci	G		150-2062	143-3415	N/A	N/A
V6 3.9L 239ci	X		150-2062	143-3262	N/A	N/A
V8 5.2L 318ci	Y		150-2062	143-3262	N/A	N/A
<b>DAYTONA</b>						
L4 2.2L 135ci	A		150-2062	N/A	N/A	N/A
L4 2.5L 153ci	K		150-2062	N/A	N/A	N/A
V6 3.0L 181ci	3		150-2062	N/A	N/A	N/A
<b>DYNASTY</b>						
L4 2.5L 153ci	K		150-2062	N/A	N/A	N/A
V6 3.0L 181ci	3		150-2062	N/A	N/A	N/A
V6 3.3L 201ci	R		150-2062	143-3415	N/A	N/A
<b>GRAND CARAVAN</b>						
V6 3.0L 181ci	3		150-2062	N/A	N/A	N/A
V6 3.3L 201ci	R		150-2062	143-3415	N/A	N/A
<b>INTREPID</b>						
V6 3.3L 201ci	T		150-2062	143-3213	N/A	N/A
V6 3.5L 215ci	F		150-2062	143-3213	N/A	N/A
<b>RAM 50</b>						
L4 2.4L 2351cc	G		150-2003	143-3091	N/A	N/A
<b>RAMCHARGER</b>						
V8 5.2L 318ci	Y		150-2062	143-3466	N/A	N/A
V8 5.9L 360ci	Z		150-2062	143-3466	N/A	N/A
<b>SHADOW</b>						
L4 2.2L 135ci	D		150-2062	N/A	N/A	N/A
L4 2.5L 153ci	K		150-2062	N/A	N/A	N/A
V6 3.0L 181ci	3		150-2062	N/A	N/A	N/A
<b>SPIRIT</b>						
L4 2.5L 153ci	K		150-2062	N/A	N/A	N/A
L4 2.5L 153ci	V		150-2062	N/A	N/A	N/A
V6 3.0L 181ci	3		150-2062	N/A	N/A	N/A
<b>STEALTH</b>						
V6 3.0L 181ci	H		150-2043	143-3091	N/A	N/A
V6 3.0L 181ci	J		150-2043	143-3091	N/A	N/A
V6 3.0L 181ci	K		150-2043	143-3091	N/A	N/A
<b>VIPER</b>						
V10 8.0L 488ci	EWB		150-2062	N/A	N/A	N/A
<b>W150 PICKUP</b>						
V6 3.9L 239ci	X		150-2062	N/A	N/A	N/A



# APPLICATIONS

ENGINE	ENGINE I.D.	APPLICATION INFORMATION	OIL	AIR	CABIN	
					PARTICULATE	CHARCOAL
<b>DODGE [continued]</b>						
<b>1993 [continued]</b>						
<b>W150 PICKUP [continued]</b>						
V8 5.2L 318ci	Y		150-2062	143-3466	N/A	N/A
V8 5.9L 360ci	Z		150-2062	143-3466	N/A	N/A
<b>W250 PICKUP</b>						
L6 5.9L 359ci	C		150-2051	N/A	N/A	N/A
V8 5.2L 318ci	Y		150-2062	143-3466	N/A	N/A
V8 5.9L 360ci	5		150-2062	143-3466	N/A	N/A
V8 5.9L 360ci	Z		150-2062	143-3466	N/A	N/A
<b>W350 PICKUP</b>						
L6 5.9L 359ci	C		150-2051	N/A	N/A	N/A
V8 5.9L 360ci	5		150-2062	143-3466	N/A	N/A
V8 5.9L 360ci	Z		150-2062	143-3466	N/A	N/A
<b>1992</b>						
<b>B150 VAN</b>						
V6 3.9L 239ci	X		150-2062	143-3466	N/A	N/A
V8 5.2L 318ci	Y		150-2062	143-3466	N/A	N/A
<b>B250 VAN</b>						
V6 3.9L 239ci	X		150-2062	143-3466	N/A	N/A
V8 5.2L 318ci	Y		150-2062	143-3466	N/A	N/A
V8 5.9L 360ci	Z		150-2062	143-3466	N/A	N/A
<b>B350 VAN</b>						
V8 5.2L 318ci	Y		150-2062	143-3466	N/A	N/A
V8 5.9L 360ci	Z		150-2062	143-3466	N/A	N/A
<b>CARAVAN</b>						
L4 2.5L 153ci	K		150-2062	143-3415	N/A	N/A
V6 3.0L 181ci	3		150-2062	N/A	N/A	N/A
V6 3.3L 201ci	R		150-2062	143-3415	N/A	N/A
<b>COLT</b>						
L4 1.5L 90ci	A		150-2003	143-3090	N/A	N/A
<b>D150 PICKUP</b>						
V6 3.9L 239ci	X		150-2062	N/A	N/A	N/A
V8 5.2L 318ci	Y		150-2062	143-3466	N/A	N/A
<b>D250 PICKUP</b>						
V6 3.9L 239ci	X		150-2062	N/A	N/A	N/A
L6 5.9L 359ci	C		150-2051	N/A	N/A	N/A
V8 5.2L 318ci	Y		150-2062	143-3466	N/A	N/A
V8 5.9L 360ci	5		150-2062	143-3466	N/A	N/A
V8 5.9L 360ci	Z		150-2062	143-3466	N/A	N/A



# APPLICATIONS

ENGINE	ENGINE I.D.	APPLICATION INFORMATION	OIL	AIR	CABIN	
					PARTICULATE	CHARCOAL
<b>DODGE [continued]</b>						
<b>1992 [continued]</b>						
<b>D350 PICKUP</b>						
L6 5.9L 359ci	C		150-2051	N/A	N/A	N/A
V8 5.9L 360ci	5		150-2062	143-3466	N/A	N/A
V8 5.9L 360ci	Z		150-2062	143-3466	N/A	N/A
<b>DAKOTA</b>						
L4 2.5L 153ci	G		150-2062	143-3415	N/A	N/A
V6 3.9L 239ci	X		150-2062	143-3262	N/A	N/A
V8 5.2L 318ci	Y		150-2062	143-3262	N/A	N/A
<b>DAYTONA</b>						
L4 2.2L 135ci	A		150-2062	N/A	N/A	N/A
L4 2.5L 153ci	J		150-2062	N/A	N/A	N/A
L4 2.5L 153ci	K		150-2062	N/A	N/A	N/A
V6 3.0L 181ci	3		150-2062	N/A	N/A	N/A
<b>DYNASTY</b>						
L4 2.5L 153ci	K		150-2062	N/A	N/A	N/A
V6 3.0L 181ci	3		150-2062	N/A	N/A	N/A
V6 3.3L 201ci	R		150-2062	143-3415	N/A	N/A
<b>GRAND CARAVAN</b>						
V6 3.0L 181ci	3		150-2062	N/A	N/A	N/A
V6 3.3L 201ci	R		150-2062	143-3415	N/A	N/A
<b>MONACO</b>						
V6 3.0L 182ci	Z7X-715		150-2003	N/A	N/A	N/A
<b>RAM 50</b>						
L4 2.4L 2351cc	W		150-2003	143-3091	N/A	N/A
<b>RAMCHARGER</b>						
V8 5.2L 318ci	Y		150-2062	143-3466	N/A	N/A
V8 5.9L 360ci	Z		150-2062	143-3466	N/A	N/A
<b>SHADOW</b>						
L4 2.2L 135ci	D		150-2062	N/A	N/A	N/A
L4 2.5L 153ci	J		150-2062	N/A	N/A	N/A
L4 2.5L 153ci	K		150-2062	N/A	N/A	N/A
V6 3.0L 181ci	3		150-2062	N/A	N/A	N/A
<b>SPIRIT</b>						
L4 2.2L 135ci	A		150-2062	N/A	N/A	N/A
L4 2.5L 153ci	J		150-2062	N/A	N/A	N/A
L4 2.5L 153ci	K		150-2062	N/A	N/A	N/A
V6 3.0L 181ci	3		150-2062	N/A	N/A	N/A
<b>STEALTH</b>						
V6 3.0L 181ci	B		150-2043	143-3091	N/A	N/A



# APPLICATIONS

ENGINE	ENGINE I.D.	APPLICATION INFORMATION	OIL	AIR	CABIN	
					PARTICULATE	CHARCOAL
<b>DODGE [continued]</b>						
<b>1992 [continued]</b>						
<b>STEALTH [continued]</b>						
V6 3.0L 181ci	C		150-2043	143-3091	N/A	N/A
V6 3.0L 181ci	S		150-2043	143-3091	N/A	N/A
<b>VIPER</b>						
V10 8.0L 488ci	E		150-2062	N/A	N/A	N/A
<b>W150 PICKUP</b>						
V6 3.9L 239ci	X		150-2062	N/A	N/A	N/A
V8 5.2L 318ci	Y		150-2062	143-3466	N/A	N/A
<b>W250 PICKUP</b>						
L6 5.9L 359ci	C		150-2051	N/A	N/A	N/A
V8 5.2L 318ci	Y		150-2062	143-3466	N/A	N/A
V8 5.9L 360ci	S		150-2062	143-3466	N/A	N/A
V8 5.9L 360ci	Z		150-2062	143-3466	N/A	N/A
<b>W350 PICKUP</b>						
L6 5.9L 359ci	C		150-2051	N/A	N/A	N/A
V8 5.9L 360ci	S		150-2062	143-3466	N/A	N/A
V8 5.9L 360ci	Z		150-2062	143-3466	N/A	N/A
<b>1991</b>						
<b>B150 VAN</b>						
V6 3.9L 239ci	X		150-2062	143-3466	N/A	N/A
V8 5.2L 318ci	Y		150-2062	143-3466	N/A	N/A
<b>B250 VAN</b>						
V6 3.9L 239ci	X		150-2062	143-3466	N/A	N/A
V8 5.2L 318ci	Y		150-2062	143-3466	N/A	N/A
V8 5.9L 360ci	Z		150-2062	143-3466	N/A	N/A
<b>B350 VAN</b>						
V8 5.2L 318ci	Y		150-2062	143-3466	N/A	N/A
V8 5.9L 360ci	Z		150-2062	143-3466	N/A	N/A
<b>CARAVAN</b>						
L4 2.5L 153ci	K		150-2062	143-3415	N/A	N/A
V6 3.0L 181ci	3		150-2062	N/A	N/A	N/A
V6 3.3L 201ci	R		150-2062	143-3415	N/A	N/A
<b>COLT</b>						
L4 1.5L 90ci	A		150-2003	143-3090	N/A	N/A
L4 2.0L 122ci	V		150-2003	143-3090	N/A	N/A
<b>D150 PICKUP</b>						
V6 3.9L 239ci	X		150-2062	N/A	N/A	N/A
V8 5.2L 318ci	Y		150-2062	143-3466	N/A	N/A
V8 5.9L 360ci	Z		150-2062	143-3466	N/A	N/A



# APPLICATIONS

ENGINE	ENGINE I.D.	APPLICATION INFORMATION	OIL	AIR	CABIN	
					PARTICULATE	CHARCOAL
<b>DODGE [continued]</b>						
<b>1991 [continued]</b>						
<b>D250 PICKUP</b>						
V6 3.9L 239ci	X		150-2062	N/A	N/A	N/A
L6 5.9L 359ci	8		150-2051	N/A	N/A	N/A
L6 5.9L 359ci	C		150-2051	N/A	N/A	N/A
V8 5.2L 318ci	Y		150-2062	143-3466	N/A	N/A
V8 5.9L 360ci	5		150-2062	143-3466	N/A	N/A
V8 5.9L 360ci	Z		150-2062	143-3466	N/A	N/A
<b>D350 PICKUP</b>						
L6 5.9L 359ci	8		150-2051	N/A	N/A	N/A
L6 5.9L 359ci	C		150-2051	N/A	N/A	N/A
V8 5.9L 360ci	5		150-2062	143-3466	N/A	N/A
V8 5.9L 360ci	Z		150-2062	143-3466	N/A	N/A
<b>DAKOTA</b>						
L4 2.5L 153ci	G		150-2062	143-3415	N/A	N/A
V6 3.9L 239ci	X		150-2062	143-3466	N/A	N/A
V8 5.2L 318ci	Y		150-2062	143-3262	N/A	N/A
<b>DAYTONA</b>						
L4 2.5L 153ci	J		150-2062	N/A	N/A	N/A
L4 2.5L 153ci	K		150-2062	N/A	N/A	N/A
V6 3.0L 181ci	3		150-2062	N/A	N/A	N/A
<b>DYNASTY</b>						
L4 2.5L 153ci	K		150-2062	N/A	N/A	N/A
V6 3.0L 181ci	3		150-2062	N/A	N/A	N/A
V6 3.3L 201ci	R		150-2062	143-3415	N/A	N/A
<b>GRAND CARAVAN</b>						
V6 3.3L 201ci	R		150-2062	143-3415	N/A	N/A
<b>MONACO</b>						
V6 3.0L 182ci	U		150-2003	N/A	N/A	N/A
<b>RAM 50</b>						
L4 2.4L 2351cc	W		150-2003	143-3091	N/A	N/A
V6 3.0L 181ci	S		150-2003	143-3091	N/A	N/A
<b>RAMCHARGER</b>						
V8 5.2L 318ci	Y		150-2062	143-3466	N/A	N/A
V8 5.9L 360ci	Z		150-2062	143-3466	N/A	N/A
<b>SHADOW</b>						
L4 2.2L 135ci	D		150-2062	N/A	N/A	N/A
L4 2.5L 153ci	J		150-2062	N/A	N/A	N/A
L4 2.5L 153ci	K		150-2062	N/A	N/A	N/A



# APPLICATIONS

ENGINE	ENGINE I.D.	APPLICATION INFORMATION	OIL	AIR	CABIN	
					PARTICULATE	CHARCOAL
<b>DODGE [continued]</b>						
<b>1991 [continued]</b>						
<b>SPIRIT</b>						
L4 2.2L 135ci	A		150-2062	N/A	N/A	N/A
L4 2.5L 153ci	J		150-2062	N/A	N/A	N/A
L4 2.5L 153ci	K		150-2062	N/A	N/A	N/A
V6 3.0L 181ci	3		150-2062	N/A	N/A	N/A
<b>STEALTH</b>						
V6 3.0L 181ci	B		150-2043	143-3091	N/A	N/A
V6 3.0L 181ci	C		150-2043	143-3091	N/A	N/A
V6 3.0L 181ci	S		150-2043	143-3091	N/A	N/A
<b>W150 PICKUP</b>						
V6 3.9L 239ci	X		150-2062	N/A	N/A	N/A
V8 5.2L 318ci	Y		150-2062	143-3466	N/A	N/A
V8 5.9L 360ci	Z		150-2062	143-3466	N/A	N/A
<b>W250 PICKUP</b>						
L6 5.9L 359ci	8		150-2051	N/A	N/A	N/A
L6 5.9L 359ci	C		150-2051	N/A	N/A	N/A
V8 5.2L 318ci	Y		150-2062	143-3466	N/A	N/A
V8 5.9L 360ci	5		150-2062	143-3466	N/A	N/A
V8 5.9L 360ci	Z		150-2062	143-3466	N/A	N/A
<b>W350 PICKUP</b>						
L6 5.9L 359ci	8		150-2051	N/A	N/A	N/A
V8 5.9L 360ci	5		150-2062	143-3466	N/A	N/A
V8 5.9L 360ci	Z		150-2062	143-3466	N/A	N/A
<b>1990</b>						
<b>B150 VAN</b>						
V6 3.9L 239ci	X		150-2010	143-3466	N/A	N/A
V8 5.2L 318ci	Y		150-2062	143-3466	N/A	N/A
<b>B250 VAN</b>						
V6 3.9L 239ci	X		150-2010	143-3466	N/A	N/A
V8 5.2L 318ci	Y		150-2062	143-3466	N/A	N/A
V8 5.9L 360ci	Z		150-2062	143-3466	N/A	N/A
<b>B350 VAN</b>						
V8 5.2L 318ci	Y		150-2062	143-3466	N/A	N/A
V8 5.9L 360ci	Z		150-2062	143-3466	N/A	N/A
<b>CARAVAN</b>						
L4 2.5L 153ci	J		150-2010	N/A	N/A	N/A
L4 2.5L 153ci	K		150-2010	N/A	N/A	N/A
V6 3.0L 181ci	3		150-2010	N/A	N/A	N/A
V6 3.3L 201ci	R		150-2010	143-3415	N/A	N/A



# APPLICATIONS

ENGINE	ENGINE I.D.	APPLICATION INFORMATION	OIL	AIR	CABIN	
					PARTICULATE	CHARCOAL
<b>DODGE [continued]</b>						
<b>1990 [continued]</b>						
<b>COLT</b>						
L4 1.5L 90ci	X		150-2003	143-3090	N/A	N/A
L4 1.6L 98ci	Y		150-2003	143-3090	N/A	N/A
L4 1.8L 107ci	T		150-2003	143-3090	N/A	N/A
L4 2.0L 122ci	V		150-2003	143-3090	N/A	N/A
<b>D150 PICKUP</b>						
V6 3.9L 239ci	X		150-2010	N/A	N/A	N/A
V8 5.2L 318ci	Y		150-2062	143-3466	N/A	N/A
V8 5.9L 360ci	Z		150-2062	143-3466	N/A	N/A
<b>D250 PICKUP</b>						
V6 3.9L 239ci	X		150-2010	N/A	N/A	N/A
L6 5.9L 359ci	8		150-2051	N/A	N/A	N/A
V8 5.2L 318ci	Y		150-2062	143-3466	N/A	N/A
V8 5.9L 360ci	5		150-2062	143-3466	N/A	N/A
V8 5.9L 360ci	Z		150-2062	143-3466	N/A	N/A
<b>D350 PICKUP</b>						
L6 5.9L 359ci	8		150-2051	N/A	N/A	N/A
V8 5.9L 360ci	5		150-2062	143-3466	N/A	N/A
V8 5.9L 360ci	Z		150-2062	143-3466	N/A	N/A
<b>DAKOTA</b>						
L4 2.5L 153ci	G		150-2010	143-3415	N/A	N/A
V6 3.9L 239ci	X		150-2010	143-3466	N/A	N/A
V8 5.2L 318ci	Y		150-2062	143-3262	N/A	N/A
<b>DAYTONA</b>						
L4 2.2L 135ci	C		150-2010	N/A	N/A	N/A
L4 2.5L 153ci	J		150-2010	N/A	N/A	N/A
L4 2.5L 153ci	K		150-2010	N/A	N/A	N/A
V6 3.0L 181ci	3		150-2010	N/A	N/A	N/A
<b>DYNASTY</b>						
L4 2.5L 153ci	K		150-2010	N/A	N/A	N/A
V6 3.0L 181ci	3		150-2010	N/A	N/A	N/A
V6 3.3L 201ci	R		150-2010	143-3415	N/A	N/A
<b>GRAND CARAVAN</b>						
V6 3.3L 201ci	R		150-2010	143-3415	N/A	N/A
<b>MONACO</b>						
V6 3.0L 182ci	Z7X-711		150-2003	N/A	N/A	N/A
<b>OMNI</b>						
L4 2.2L 135ci	D		150-2010	N/A	N/A	N/A



# APPLICATIONS

ENGINE	ENGINE I.D.	APPLICATION INFORMATION	OIL	AIR	CABIN	
					PARTICULATE	CHARCOAL
<b>DODGE [continued]</b>						
<b>1990 [continued]</b>						
<b>RAM 50</b>						
L4 2.4L 2351cc	W		150-2003	N/A	N/A	N/A
V6 3.0L 181ci	S		150-2003	N/A	N/A	N/A
<b>RAMCHARGER</b>						
V8 5.2L 318ci	Y		150-2062	143-3466	N/A	N/A
V8 5.9L 360ci	Z		150-2062	143-3466	N/A	N/A
<b>SHADOW</b>						
L4 2.2L 135ci	C		150-2010	N/A	N/A	N/A
L4 2.2L 135ci	D		150-2010	N/A	N/A	N/A
L4 2.5L 153ci	J		150-2010	N/A	N/A	N/A
L4 2.5L 153ci	K		150-2010	N/A	N/A	N/A
<b>SPIRIT</b>						
L4 2.5L 153ci	J		150-2010	N/A	N/A	N/A
L4 2.5L 153ci	K		150-2010	N/A	N/A	N/A
V6 3.0L 181ci	3		150-2010	N/A	N/A	N/A
<b>W150 PICKUP</b>						
V6 3.9L 239ci	X		150-2010	N/A	N/A	N/A
V8 5.2L 318ci	Y		150-2062	143-3466	N/A	N/A
V8 5.9L 360ci	Z		150-2062	143-3466	N/A	N/A
<b>W250 PICKUP</b>						
L6 5.9L 359ci	8		150-2051	N/A	N/A	N/A
V8 5.2L 318ci	Y		150-2062	143-3466	N/A	N/A
V8 5.9L 360ci	5		150-2062	143-3466	N/A	N/A
V8 5.9L 360ci	Z		150-2062	143-3466	N/A	N/A
<b>W350 PICKUP</b>						
L6 5.9L 359ci	8		150-2051	N/A	N/A	N/A
V8 5.9L 360ci	5		150-2062	143-3466	N/A	N/A
V8 5.9L 360ci	Z		150-2062	143-3466	N/A	N/A
<b>1989</b>						
<b>ARIES</b>						
L4 2.2L 135ci	D		150-2010	N/A	N/A	N/A
L4 2.5L 153ci	K		150-2010	N/A	N/A	N/A
<b>B150 VAN</b>						
V6 3.9L 239ci	X		150-2010	N/A	N/A	N/A
V8 5.2L 318ci	Y		150-2062	143-3466	N/A	N/A
<b>B250 VAN</b>						
V6 3.9L 239ci	X		150-2010	N/A	N/A	N/A
V8 5.2L 318ci	Y		150-2062	143-3466	N/A	N/A
V8 5.9L 360ci	Z		150-2062	143-3466	N/A	N/A





# APPLICATIONS

ENGINE	ENGINE I.D.	APPLICATION INFORMATION	OIL	AIR	CABIN	
					PARTICULATE	CHARCOAL
<b>DODGE [continued]</b>						
<b>1989 [continued]</b>						
<b>B350 VAN</b>						
V8 5.2L 318ci	Y		150-2062	143-3466	N/A	N/A
V8 5.9L 360ci	Z		150-2062	143-3466	N/A	N/A
<b>CARAVAN</b>						
L4 2.5L 153ci	J		150-2010	143-3415	N/A	N/A
L4 2.5L 153ci	K		150-2010	143-3415	N/A	N/A
V6 3.0L 181ci	3		150-2010	N/A	N/A	N/A
<b>COLT</b>						
L4 1.5L 90ci	X		150-2003	143-3090	N/A	N/A
L4 1.6L 98ci	Z		150-2003	143-3090	N/A	N/A
L4 1.8L 107ci	T		150-2003	143-3090	N/A	N/A
L4 2.0L 122ci	V		150-2003	143-3090	N/A	N/A
<b>D100 PICKUP</b>						
V6 3.9L 239ci	X		150-2010	N/A	N/A	N/A
V8 5.2L 318ci	Y		150-2062	143-3466	N/A	N/A
<b>D150 PICKUP</b>						
V6 3.9L 239ci	X		150-2010	N/A	N/A	N/A
V8 5.2L 318ci	Y		150-2062	143-3466	N/A	N/A
V8 5.9L 360ci	Z		150-2062	143-3466	N/A	N/A
<b>D250 PICKUP</b>						
V6 3.9L 239ci	X		150-2010	N/A	N/A	N/A
L6 5.9L 359ci	8		150-2051	N/A	N/A	N/A
V8 5.2L 318ci	Y		150-2062	143-3466	N/A	N/A
V8 5.9L 360ci	5		150-2062	143-3466	N/A	N/A
V8 5.9L 360ci	Z		150-2062	143-3466	N/A	N/A
<b>D350 PICKUP</b>						
L6 5.9L 359ci	8		150-2051	N/A	N/A	N/A
V8 5.9L 360ci	5		150-2062	143-3466	N/A	N/A
V8 5.9L 360ci	Z		150-2062	143-3466	N/A	N/A
<b>DAKOTA</b>						
L4 2.5L 153ci	G		150-2010	143-3415	N/A	N/A
V6 3.9L 239ci	X		150-2010	N/A	N/A	N/A
V8 5.2L 318ci	Y		150-2062	N/A	N/A	N/A
<b>DAYTONA</b>						
L4 2.2L 135ci	A		150-2010	143-3415	N/A	N/A
L4 2.5L 153ci	J		150-2010	143-3415	N/A	N/A
L4 2.5L 153ci	K		150-2010	N/A	N/A	N/A
<b>DIPLOMAT</b>						
V8 5.2L 318ci	4		150-2062	143-3466	N/A	N/A



# APPLICATIONS

ENGINE	ENGINE I.D.	APPLICATION INFORMATION	OIL	AIR	CABIN	
					PARTICULATE	CHARCOAL
<b>DODGE [continued]</b>						
<b>1989 [continued]</b>						
<b>DIPLOMAT [continued]</b>						
V8 5.2L 318ci	P		150-2062	143-3466	N/A	N/A
V8 5.2L 318ci	S		150-2062	N/A	N/A	N/A
<b>DYNASTY</b>						
L4 2.5L 153ci	K		150-2010	N/A	N/A	N/A
V6 3.0L 181ci	3		150-2010	N/A	N/A	N/A
<b>GRAND CARAVAN</b>						
L4 2.5L 153ci	J		N/A	143-3415	N/A	N/A
L4 2.5L 153ci	K		N/A	143-3415	N/A	N/A
V6 3.0L 181ci	3		150-2010	N/A	N/A	N/A
<b>LANCER</b>						
L4 2.2L 135ci	A		150-2010	143-3415	N/A	N/A
L4 2.2L 135ci	D		150-2010	N/A	N/A	N/A
L4 2.5L 153ci	J		150-2010	143-3415	N/A	N/A
L4 2.5L 153ci	K		150-2010	N/A	N/A	N/A
<b>OMNI</b>						
L4 2.2L 135ci	D		150-2010	N/A	N/A	N/A
<b>RAIDER</b>						
L4 2.6L 156ci	E		150-2003	N/A	N/A	N/A
V6 3.0L 181ci	S	AF: Primary	150-2003	143-3090	N/A	N/A
<b>RAM 50</b>						
L4 2.0L 122ci	D		150-2003	143-2016	N/A	N/A
L4 2.6L 156ci	E		150-2003	143-2016	N/A	N/A
<b>RAMCHARGER</b>						
V8 5.2L 318ci	Y		150-2062	143-3466	N/A	N/A
V8 5.9L 360ci	Z		150-2062	143-3466	N/A	N/A
<b>SHADOW</b>						
L4 2.2L 135ci	A		150-2010	N/A	N/A	N/A
L4 2.2L 135ci	D		150-2010	N/A	N/A	N/A
L4 2.5L 153ci	J		150-2010	143-3415	N/A	N/A
L4 2.5L 153ci	K		150-2010	N/A	N/A	N/A
<b>SPIRIT</b>						
L4 2.5L 153ci	J		150-2010	143-3415	N/A	N/A
L4 2.5L 153ci	K		150-2010	N/A	N/A	N/A
V6 3.0L 181ci	3		150-2010	N/A	N/A	N/A
<b>W100 PICKUP</b>						
V6 3.9L 239ci	X		150-2010	N/A	N/A	N/A
V8 5.2L 318ci	Y		150-2062	143-3466	N/A	N/A
<b>W150 PICKUP</b>						
V6 3.9L 239ci	X		150-2010	N/A	N/A	N/A



# APPLICATIONS

ENGINE	ENGINE I.D.	APPLICATION INFORMATION	OIL	AIR	CABIN	
					PARTICULATE	CHARCOAL
<b>DODGE [continued]</b>						
<b>1989 [continued]</b>						
<b>W150 PICKUP [continued]</b>						
V8 5.2L 318ci	Y		150-2062	143-3466	N/A	N/A
V8 5.9L 360ci	Z		150-2062	143-3466	N/A	N/A
<b>W250 PICKUP</b>						
L6 5.9L 359ci	8		150-2051	N/A	N/A	N/A
V8 5.2L 318ci	Y		150-2062	143-3466	N/A	N/A
V8 5.9L 360ci	5		150-2062	143-3466	N/A	N/A
V8 5.9L 360ci	Z		150-2062	143-3466	N/A	N/A
<b>W350 PICKUP</b>						
L6 5.9L 359ci	8		150-2051	N/A	N/A	N/A
V8 5.9L 360ci	5		150-2062	143-3466	N/A	N/A
V8 5.9L 360ci	Z		150-2062	143-3466	N/A	N/A
<b>1988</b>						
<b>600</b>						
L4 2.2L 135ci	D		150-2010	N/A	N/A	N/A
L4 2.2L 135ci	E		150-2010	143-3415	N/A	N/A
L4 2.5L 153ci	K		150-2010	N/A	N/A	N/A
<b>ARIES</b>						
L4 2.2L 135ci	D		150-2010	N/A	N/A	N/A
L4 2.5L 153ci	K		150-2010	N/A	N/A	N/A
<b>B150 VAN</b>						
V6 3.9L 239ci	X		150-2010	N/A	N/A	N/A
V8 5.2L 318ci	Y		150-2062	N/A	N/A	N/A
<b>B250 VAN</b>						
V6 3.9L 239ci	X		150-2010	N/A	N/A	N/A
V8 5.2L 318ci	Y		150-2062	N/A	N/A	N/A
V8 5.9L 360ci	W		150-2062	143-3466	N/A	N/A
<b>B350 VAN</b>						
V8 5.2L 318ci	Y		150-2062	N/A	N/A	N/A
V8 5.9L 360ci	1		150-2062	143-3466	N/A	N/A
V8 5.9L 360ci	W		150-2062	143-3466	N/A	N/A
<b>CARAVAN</b>						
L4 2.5L 153ci	K		150-2010	143-3415	N/A	N/A
V6 3.0L 181ci	3		150-2010	N/A	N/A	N/A
<b>COLT</b>						
L4 1.5L 90ci	K	AF: Exc. Wagon	150-2003	143-2054	N/A	N/A
L4 1.5L 90ci	P	AF: Exc. Wagon	150-2003	143-2054	N/A	N/A
L4 1.5L 90ci	K	AF: Primary, Wagon	150-2003	143-3090	N/A	N/A
L4 1.5L 90ci	P	AF: Wagon	150-2003	143-3090	N/A	N/A
L4 1.6L 98ci	F		150-2003	143-3090	N/A	N/A



# APPLICATIONS

ENGINE	ENGINE I.D.	APPLICATION INFORMATION	OIL	AIR	CABIN	
					PARTICULATE	CHARCOAL
<b>DODGE [continued]</b>						
<b>1988 [continued]</b>						
<b>COLT [continued]</b>						
L4 2.0L 122ci	D		150-2003	143-3090	N/A	N/A
<b>D100 PICKUP</b>						
V6 3.9L 239ci	X		150-2010	N/A	N/A	N/A
V8 5.2L 318ci	Y		150-2062	N/A	N/A	N/A
V8 5.9L 360ci	W		150-2062	143-3466	N/A	N/A
<b>D150 PICKUP</b>						
V6 3.9L 239ci	X		150-2010	N/A	N/A	N/A
V8 5.2L 318ci	Y		150-2062	N/A	N/A	N/A
V8 5.9L 360ci	W		150-2062	143-3466	N/A	N/A
<b>D250 PICKUP</b>						
V6 3.9L 239ci	X		150-2010	N/A	N/A	N/A
V8 5.2L 318ci	Y		150-2062	N/A	N/A	N/A
V8 5.9L 360ci	1		150-2062	143-3466	N/A	N/A
V8 5.9L 360ci	5		150-2062	143-3466	N/A	N/A
V8 5.9L 360ci	W		150-2062	143-3466	N/A	N/A
<b>D350 PICKUP</b>						
V8 5.9L 360ci	1		150-2062	143-3466	N/A	N/A
V8 5.9L 360ci	5		150-2062	143-3466	N/A	N/A
<b>DAKOTA</b>						
L4 2.2L 135ci	C		150-2010	N/A	N/A	N/A
V6 3.9L 239ci	X		150-2010	N/A	N/A	N/A
<b>DAYTONA</b>						
L4 2.2L 135ci	A		150-2010	143-3415	N/A	N/A
L4 2.2L 135ci	E		150-2010	143-3415	N/A	N/A
L4 2.5L 153ci	K		150-2010	N/A	N/A	N/A
<b>DIPLOMAT</b>						
V8 5.2L 318ci	4		150-2062	143-3466	N/A	N/A
V8 5.2L 318ci	P		150-2062	143-3466	N/A	N/A
V8 5.2L 318ci	S		150-2062	N/A	N/A	N/A
<b>DYNASTY</b>						
L4 2.5L 153ci	K		150-2010	N/A	N/A	N/A
V6 3.0L 181ci	3		150-2010	N/A	N/A	N/A
<b>GRAND CARAVAN</b>						
L4 2.5L 153ci	K		150-2010	143-3415	N/A	N/A
V6 3.0L 181ci	3		150-2010	N/A	N/A	N/A
<b>LANCER</b>						
L4 2.2L 135ci	A		150-2010	143-3415	N/A	N/A
L4 2.2L 135ci	D		150-2010	N/A	N/A	N/A
L4 2.2L 135ci	E		150-2010	143-3415	N/A	N/A



# APPLICATIONS

ENGINE	ENGINE I.D.	APPLICATION INFORMATION	OIL	AIR	CABIN	
					PARTICULATE	CHARCOAL
<b>DODGE [continued]</b>						
<b>1988 [continued]</b>						
<b>LANCER [continued]</b>						
L4 2.5L 153ci	K		150-2010	N/A	N/A	N/A
<b>MINI RAM</b>						
L4 2.5L 153ci	K		150-2010	143-3415	N/A	N/A
V6 3.0L 181ci	3		150-2010	N/A	N/A	N/A
<b>OMNI</b>						
L4 2.2L 135ci	D		150-2010	N/A	N/A	N/A
<b>RAIDER</b>						
L4 2.6L 156ci	E		150-2003	N/A	N/A	N/A
<b>RAM 50</b>						
L4 2.0L 122ci	D		150-2003	143-2016	N/A	N/A
L4 2.6L 156ci	E		150-2003	143-2016	N/A	N/A
<b>RAMCHARGER</b>						
V8 5.2L 318ci	Y		150-2062	N/A	N/A	N/A
V8 5.9L 360ci	W		150-2062	143-3466	N/A	N/A
<b>SHADOW</b>						
L4 2.2L 135ci	D		150-2010	N/A	N/A	N/A
L4 2.2L 135ci	E		150-2010	143-3415	N/A	N/A
L4 2.5L 153ci	K		150-2010	N/A	N/A	N/A
<b>W100 PICKUP</b>						
V8 5.2L 318ci	Y		150-2062	N/A	N/A	N/A
V8 5.9L 360ci	W		150-2062	143-3466	N/A	N/A
<b>W150 PICKUP</b>						
V8 5.2L 318ci	Y		150-2062	N/A	N/A	N/A
V8 5.9L 360ci	W		150-2062	143-3466	N/A	N/A
<b>W250 PICKUP</b>						
V8 5.2L 318ci	Y		150-2062	N/A	N/A	N/A
V8 5.9L 360ci	1		150-2062	143-3466	N/A	N/A
V8 5.9L 360ci	5		150-2062	143-3466	N/A	N/A
V8 5.9L 360ci	W		150-2062	143-3466	N/A	N/A
<b>W350 PICKUP</b>						
V8 5.9L 360ci	1		150-2062	143-3466	N/A	N/A
V8 5.9L 360ci	5		150-2062	143-3466	N/A	N/A
<b>1987</b>						
<b>600</b>						
L4 2.2L 135ci	D		150-2010	N/A	N/A	N/A
L4 2.2L 135ci	E		150-2010	143-3415	N/A	N/A
L4 2.5L 153ci	K		150-2010	N/A	N/A	N/A



# APPLICATIONS

ENGINE	ENGINE I.D.	APPLICATION INFORMATION	OIL	AIR	CABIN	
					PARTICULATE	CHARCOAL
<b>DODGE [continued]</b>						
<b>1987 [continued]</b>						
<b>ARIES</b>						
L4 2.2L 135ci	D		150-2010	N/A	N/A	N/A
L4 2.5L 153ci	K		150-2010	N/A	N/A	N/A
<b>B150 VAN</b>						
L6 3.7L 225ci	H		150-2062	143-3316	N/A	N/A
V8 5.2L 318ci	T		150-2062	143-3466	N/A	N/A
<b>B250 VAN</b>						
L6 3.7L 225ci	H		150-2062	143-3316	N/A	N/A
V8 5.2L 318ci	T		150-2062	143-3466	N/A	N/A
V8 5.9L 360ci	1		150-2062	143-3466	N/A	N/A
V8 5.9L 360ci	W		150-2062	143-3466	N/A	N/A
<b>B350 VAN</b>						
V8 5.2L 318ci	T		150-2062	143-3466	N/A	N/A
V8 5.9L 360ci	1		150-2062	143-3466	N/A	N/A
V8 5.9L 360ci	W		150-2062	143-3466	N/A	N/A
<b>CARAVAN</b>						
L4 2.2L 135ci	C		150-2010	143-3415	N/A	N/A
L4 2.6L 156ci	G		150-2003	N/A	N/A	N/A
V6 3.0L 181ci	3		150-2010	N/A	N/A	N/A
<b>CHARGER</b>						
L4 2.2L 135ci	C		150-2010	143-3415	N/A	N/A
L4 2.2L 135ci	E		150-2010	143-3415	N/A	N/A
<b>COLT</b>						
L4 1.5L 90ci	K		150-2003	143-2054	N/A	N/A
L4 1.6L 98ci	F	AF: Primary	150-2003	143-3090	N/A	N/A
L4 2.0L 122ci	D		150-2003	N/A	N/A	N/A
<b>D100 PICKUP</b>						
L6 3.7L 225ci	H		150-2062	143-3466	N/A	N/A
V8 5.2L 318ci	T		150-2062	143-3466	N/A	N/A
V8 5.9L 360ci	1		150-2062	143-3466	N/A	N/A
V8 5.9L 360ci	W		150-2062	143-3466	N/A	N/A
<b>D150 PICKUP</b>						
L6 3.7L 225ci	H		150-2062	143-3466	N/A	N/A
V8 5.2L 318ci	T		150-2062	143-3466	N/A	N/A
V8 5.9L 360ci	1		150-2062	143-3466	N/A	N/A
V8 5.9L 360ci	W		150-2062	143-3466	N/A	N/A
<b>D250 PICKUP</b>						
L6 3.7L 225ci	H		150-2062	143-3466	N/A	N/A
V8 5.2L 318ci	T		150-2062	143-3466	N/A	N/A



# APPLICATIONS

ENGINE	ENGINE I.D.	APPLICATION INFORMATION	OIL	AIR	CABIN	
					PARTICULATE	CHARCOAL
<b>DODGE [continued]</b>						
<b>1987 [continued]</b>						
<b>D250 PICKUP [continued]</b>						
V8 5.9L 360ci	1		150-2062	143-3466	N/A	N/A
V8 5.9L 360ci	5		150-2062	143-3466	N/A	N/A
V8 5.9L 360ci	W		150-2062	143-3466	N/A	N/A
<b>D350 PICKUP</b>						
V8 5.9L 360ci	1		150-2062	143-3466	N/A	N/A
V8 5.9L 360ci	5		150-2062	143-3466	N/A	N/A
V8 5.9L 360ci	W		150-2062	143-3466	N/A	N/A
<b>DAKOTA</b>						
L4 2.2L 135ci	C		150-2010	N/A	N/A	N/A
V6 3.9L 239ci	M		150-2010	143-3466	N/A	N/A
<b>DAYTONA</b>						
L4 2.2L 135ci	A		150-2010	143-3415	N/A	N/A
L4 2.2L 135ci	E		150-2010	143-3415	N/A	N/A
L4 2.5L 153ci	K		150-2010	N/A	N/A	N/A
<b>DIPLOMAT</b>						
V8 5.2L 318ci	4		150-2062	143-3466	N/A	N/A
V8 5.2L 318ci	P		150-2062	143-3466	N/A	N/A
V8 5.2L 318ci	S		150-2062	N/A	N/A	N/A
<b>LANCER</b>						
L4 2.2L 135ci	D		150-2010	N/A	N/A	N/A
L4 2.2L 135ci	E		150-2010	143-3415	N/A	N/A
L4 2.5L 153ci	K		150-2010	N/A	N/A	N/A
<b>MINI RAM</b>						
L4 2.2L 135ci	C		150-2010	143-3415	N/A	N/A
L4 2.5L 153ci	K		150-2010	143-3415	N/A	N/A
L4 2.6L 156ci	G		150-2003	N/A	N/A	N/A
V6 3.0L 181ci	3		150-2010	N/A	N/A	N/A
<b>OMNI</b>						
L4 2.2L 135ci	C		150-2010	143-3415	N/A	N/A
<b>RAIDER</b>						
L4 2.6L 156ci	E		150-2003	N/A	N/A	N/A
<b>RAM 50</b>						
L4 2.0L 122ci	D		150-2003	143-2016	N/A	N/A
L4 2.6L 156ci	E		150-2003	143-2016	N/A	N/A
<b>RAMCHARGER</b>						
V8 5.2L 318ci	T		150-2062	143-3466	N/A	N/A
V8 5.9L 360ci	W		150-2062	143-3466	N/A	N/A
<b>ROYAL MINI RAM</b>						
L4 2.2L 135ci	C		150-2010	143-3415	N/A	N/A



# APPLICATIONS

ENGINE	ENGINE I.D.	APPLICATION INFORMATION	OIL	AIR	CABIN	
					PARTICULATE	CHARCOAL
<b>DODGE [continued]</b>						
<b>1987 [continued]</b>						
<b>ROYAL MINI RAM [continued]</b>						
L4 2.6L 156ci	G		150-2003	N/A	N/A	N/A
V6 3.0L 181ci	3		150-2010	N/A	N/A	N/A
<b>SHADOW</b>						
L4 2.2L 135ci	D		150-2010	N/A	N/A	N/A
L4 2.2L 135ci	E		150-2010	143-3415	N/A	N/A
<b>W100 PICKUP</b>						
L6 3.7L 225ci	H		150-2062	143-3466	N/A	N/A
V8 5.2L 318ci	T		150-2062	143-3466	N/A	N/A
V8 5.9L 360ci	W		150-2062	143-3466	N/A	N/A
<b>W150 PICKUP</b>						
L6 3.7L 225ci	H		150-2062	143-3466	N/A	N/A
V8 5.2L 318ci	T		150-2062	143-3466	N/A	N/A
V8 5.9L 360ci	W		150-2062	143-3466	N/A	N/A
<b>W250 PICKUP</b>						
V8 5.2L 318ci	T		150-2062	143-3466	N/A	N/A
V8 5.9L 360ci	1		150-2062	143-3466	N/A	N/A
V8 5.9L 360ci	5		150-2062	143-3466	N/A	N/A
V8 5.9L 360ci	W		150-2062	143-3466	N/A	N/A
<b>W350 PICKUP</b>						
V8 5.9L 360ci	1		150-2062	143-3466	N/A	N/A
V8 5.9L 360ci	5		150-2062	143-3466	N/A	N/A
V8 5.9L 360ci	W		150-2062	143-3466	N/A	N/A
<b>1986</b>						
<b>600</b>						
L4 2.2L 135ci	D		150-2010	N/A	N/A	N/A
L4 2.2L 135ci	E		150-2010	143-3415	N/A	N/A
L4 2.5L 153ci	K		150-2010	N/A	N/A	N/A
<b>ARIES</b>						
L4 2.2L 135ci	D		150-2010	N/A	N/A	N/A
L4 2.5L 153ci	K		150-2010	N/A	N/A	N/A
<b>B150 VAN</b>						
L6 3.7L 225ci	H		150-2062	143-3316	N/A	N/A
V8 5.2L 318ci	T		150-2062	143-3466	N/A	N/A
<b>B250 VAN</b>						
L6 3.7L 225ci	H		150-2062	143-3316	N/A	N/A
V8 5.2L 318ci	T		150-2062	143-3466	N/A	N/A
V8 5.9L 360ci	W		150-2062	143-3466	N/A	N/A





# APPLICATIONS

ENGINE	ENGINE I.D.	APPLICATION INFORMATION	OIL	AIR	CABIN	
					PARTICULATE	CHARCOAL
<b>DODGE [continued]</b>						
<b>1986 [continued]</b>						
<b>B350 VAN</b>						
V8 5.2L 318ci	T		150-2062	143-3466	N/A	N/A
V8 5.9L 360ci	1		150-2062	143-3466	N/A	N/A
V8 5.9L 360ci	W		150-2062	143-3466	N/A	N/A
<b>CARAVAN</b>						
L4 2.2L 135ci	C		150-2010	143-3415	N/A	N/A
L4 2.6L 156ci	G		150-2003	N/A	N/A	N/A
<b>CHARGER</b>						
L4 1.6L 97ci	A		150-2010	143-3415	N/A	N/A
L4 2.2L 135ci	8		150-2010	143-3415	N/A	N/A
L4 2.2L 135ci	C		150-2010	143-3415	N/A	N/A
L4 2.2L 135ci	E		150-2010	143-3415	N/A	N/A
<b>COLT</b>						
L4 1.5L 90ci	K		150-2003	143-2054	N/A	N/A
L4 1.6L 98ci	F		150-2003	143-2052	N/A	N/A
L4 2.0L 122ci	D		150-2003	N/A	N/A	N/A
<b>CONQUEST</b>						
L4 2.6L 156ci	H		150-2003	143-2052	N/A	N/A
L4 2.6L 156ci	N		150-2003	143-2052	N/A	N/A
<b>D100 PICKUP</b>						
L6 3.7L 225ci	H		150-2062	143-3466	N/A	N/A
V8 5.2L 318ci	T		150-2062	143-3466	N/A	N/A
V8 5.9L 360ci	W		150-2062	143-3466	N/A	N/A
<b>D150 PICKUP</b>						
L6 3.7L 225ci	H		150-2062	143-3466	N/A	N/A
V8 5.2L 318ci	T		150-2062	143-3466	N/A	N/A
V8 5.9L 360ci	W		150-2062	143-3466	N/A	N/A
<b>D250 PICKUP</b>						
L6 3.7L 225ci	H		150-2062	143-3466	N/A	N/A
V8 5.2L 318ci	T		150-2062	143-3466	N/A	N/A
V8 5.9L 360ci	1		150-2062	143-3466	N/A	N/A
V8 5.9L 360ci	W		150-2062	143-3466	N/A	N/A
<b>D350 PICKUP</b>						
V8 5.9L 360ci	1		150-2062	143-3466	N/A	N/A
V8 5.9L 360ci	W		150-2062	143-3466	N/A	N/A
<b>DAYTONA</b>						
L4 2.2L 135ci	D		150-2010	N/A	N/A	N/A
L4 2.2L 135ci	E		150-2010	143-3415	N/A	N/A
L4 2.5L 153ci	K		150-2010	N/A	N/A	N/A



# APPLICATIONS

ENGINE	ENGINE I.D.	APPLICATION INFORMATION	OIL	AIR	CABIN	
					PARTICULATE	CHARCOAL
<b>DODGE [continued]</b>						
<b>1986 [continued]</b>						
<b>DIPLOMAT</b>						
V8 5.2L 318ci	4		150-2062	143-3466	N/A	N/A
V8 5.2L 318ci	P		150-2062	143-3466	N/A	N/A
V8 5.2L 318ci	S		150-2062	N/A	N/A	N/A
<b>LANCER</b>						
L4 2.2L 135ci	D		150-2010	N/A	N/A	N/A
L4 2.2L 135ci	E		150-2010	143-3415	N/A	N/A
L4 2.5L 153ci	K		150-2010	N/A	N/A	N/A
<b>MINI RAM</b>						
L4 2.2L 135ci	C		150-2010	143-3415	N/A	N/A
L4 2.6L 156ci	G		150-2003	N/A	N/A	N/A
<b>OMNI</b>						
L4 1.6L 97ci	A		150-2010	143-3415	N/A	N/A
L4 2.2L 135ci	8		150-2010	143-3415	N/A	N/A
L4 2.2L 135ci	C		150-2010	143-3415	N/A	N/A
L4 2.2L 135ci	E		150-2010	143-3415	N/A	N/A
<b>POWER RAM 50</b>						
L4 2.6L 156ci	E		150-2003	143-2016	N/A	N/A
<b>RAM 50</b>						
L4 2.0L 122ci	D		150-2003	143-2016	N/A	N/A
L4 2.6L 156ci	E		150-2003	143-2016	N/A	N/A
<b>RAMCHARGER</b>						
V8 5.2L 318ci	T		150-2062	143-3466	N/A	N/A
V8 5.9L 360ci	W		150-2062	143-3466	N/A	N/A
<b>ROYAL MINI RAM</b>						
L4 2.2L 135ci	C		150-2010	143-3415	N/A	N/A
L4 2.6L 156ci	G		150-2003	N/A	N/A	N/A
<b>W100 PICKUP</b>						
L6 3.7L 225ci	H		150-2062	143-3466	N/A	N/A
V8 5.2L 318ci	T		150-2062	143-3466	N/A	N/A
V8 5.9L 360ci	W		150-2062	143-3466	N/A	N/A
<b>W150 PICKUP</b>						
L6 3.7L 225ci	H		150-2062	143-3466	N/A	N/A
V8 5.2L 318ci	T		150-2062	143-3466	N/A	N/A
V8 5.9L 360ci	W		150-2062	143-3466	N/A	N/A
<b>W250 PICKUP</b>						
V8 5.2L 318ci	T		150-2062	143-3466	N/A	N/A
V8 5.9L 360ci	1		150-2062	143-3466	N/A	N/A
V8 5.9L 360ci	W		150-2062	143-3466	N/A	N/A



# APPLICATIONS

ENGINE	ENGINE I.D.	APPLICATION INFORMATION	OIL	AIR	CABIN	
					PARTICULATE	CHARCOAL
<b>DODGE [continued]</b>						
<b>1986 [continued]</b>						
<b>W350 PICKUP</b>						
V8 5.9L 360ci	1		150-2062	143-3466	N/A	N/A
V8 5.9L 360ci	W		150-2062	143-3466	N/A	N/A
<b>1985</b>						
<b>600</b>						
L4 2.2L 135ci	D		150-2010	N/A	N/A	N/A
L4 2.2L 135ci	E		150-2010	143-3415	N/A	N/A
L4 2.6L 156ci	G		150-2003	N/A	N/A	N/A
<b>ARIES</b>						
L4 2.2L 135ci	C		150-2010	N/A	N/A	N/A
L4 2.2L 135ci	D		150-2010	N/A	N/A	N/A
L4 2.6L 156ci	G		150-2003	N/A	N/A	N/A
<b>B150 VAN</b>						
L6 3.7L 225ci	H		150-2062	143-3316	N/A	N/A
V8 5.2L 318ci	T		150-2062	143-3466	N/A	N/A
<b>B250 VAN</b>						
L6 3.7L 225ci	H		150-2062	143-3316	N/A	N/A
V8 5.2L 318ci	T		150-2062	143-3466	N/A	N/A
V8 5.9L 360ci	W		150-2062	143-3466	N/A	N/A
<b>B350 VAN</b>						
V8 5.2L 318ci	T		150-2062	143-3466	N/A	N/A
V8 5.9L 360ci	1		150-2062	143-3466	N/A	N/A
V8 5.9L 360ci	W		150-2062	143-3466	N/A	N/A
<b>CARAVAN</b>						
L4 2.2L 135ci	C		150-2010	143-3415	N/A	N/A
L4 2.6L 156ci	G		150-2003	N/A	N/A	N/A
<b>CHARGER</b>						
L4 1.6L 97ci	A		150-2010	143-3415	N/A	N/A
L4 2.2L 135ci	8		150-2010	143-3415	N/A	N/A
L4 2.2L 135ci	C		150-2010	143-3415	N/A	N/A
L4 2.2L 135ci	E		150-2010	143-3415	N/A	N/A
<b>COLT</b>						
L4 1.5L 90ci	K		150-2003	143-2054	N/A	N/A
L4 1.6L 98ci	F		150-2003	143-2052	N/A	N/A
L4 2.0L 122ci	D		150-2003	N/A	N/A	N/A
<b>CONQUEST</b>						
L4 2.6L 156ci	H		150-2003	143-2052	N/A	N/A
L4 2.6L 156ci	N		150-2003	143-2052	N/A	N/A



# APPLICATIONS

ENGINE	ENGINE I.D.	APPLICATION INFORMATION	OIL	AIR	CABIN	
					PARTICULATE	CHARCOAL
<b>DODGE [continued]</b>						
<b>1985 [continued]</b>						
<b>D100 PICKUP</b>						
L6 3.7L 225ci	H		150-2062	143-3466	N/A	N/A
V8 5.2L 318ci	T		150-2062	143-3466	N/A	N/A
V8 5.9L 360ci	W		150-2062	143-3466	N/A	N/A
<b>D150 PICKUP</b>						
L6 3.7L 225ci	H		150-2062	143-3466	N/A	N/A
V8 5.2L 318ci	T		150-2062	143-3466	N/A	N/A
V8 5.9L 360ci	W		150-2062	143-3466	N/A	N/A
<b>D250 PICKUP</b>						
L6 3.7L 225ci	H		150-2062	143-3466	N/A	N/A
V8 5.2L 318ci	T		150-2062	143-3466	N/A	N/A
V8 5.9L 360ci	W		150-2062	143-3466	N/A	N/A
<b>D350 PICKUP</b>						
V8 5.9L 360ci	1		150-2062	143-3466	N/A	N/A
V8 5.9L 360ci	W		150-2062	143-3466	N/A	N/A
<b>DAYTONA</b>						
L4 2.2L 135ci	D		150-2010	N/A	N/A	N/A
L4 2.2L 135ci	E		150-2010	143-3415	N/A	N/A
<b>DIPLOMAT</b>						
V8 5.2L 318ci	4		150-2062	143-3466	N/A	N/A
V8 5.2L 318ci	P		150-2062	143-3466	N/A	N/A
V8 5.2L 318ci	R		150-2062	N/A	N/A	N/A
V8 5.2L 318ci	S		150-2062	N/A	N/A	N/A
<b>LANCER</b>						
L4 2.2L 135ci	D		150-2010	N/A	N/A	N/A
L4 2.2L 135ci	E		150-2010	143-3415	N/A	N/A
<b>MINI RAM</b>						
L4 2.2L 135ci	C		150-2010	143-3415	N/A	N/A
L4 2.6L 156ci	G		150-2003	N/A	N/A	N/A
<b>OMNI</b>						
L4 1.6L 97ci	A		150-2010	143-3415	N/A	N/A
L4 2.2L 135ci	8		150-2010	143-3415	N/A	N/A
L4 2.2L 135ci	C		150-2010	143-3415	N/A	N/A
L4 2.2L 135ci	E		150-2010	143-3415	N/A	N/A
<b>POWER RAM 50</b>						
L4 2.6L 156ci	E		150-2003	143-2016	N/A	N/A
<b>RAM 50</b>						
L4 2.0L 122ci	D		150-2003	143-2016	N/A	N/A
L4 2.6L 156ci	E		150-2003	143-2016	N/A	N/A



# APPLICATIONS

ENGINE	ENGINE I.D.	APPLICATION INFORMATION	OIL	AIR	CABIN	
					PARTICULATE	CHARCOAL
<b>DODGE [continued]</b>						
<b>1985 [continued]</b>						
<b>RAMCHARGER</b>						
V8 5.2L 318ci	T		150-2062	143-3466	N/A	N/A
V8 5.9L 360ci	W		150-2062	143-3466	N/A	N/A
<b>ROYAL MINI RAM</b>						
L4 2.2L 135ci	C		150-2010	143-3415	N/A	N/A
L4 2.6L 156ci	G		150-2003	N/A	N/A	N/A
<b>W150 PICKUP</b>						
L6 3.7L 225ci	H		150-2062	143-3466	N/A	N/A
V8 5.2L 318ci	T		150-2062	143-3466	N/A	N/A
V8 5.9L 360ci	W		150-2062	143-3466	N/A	N/A
<b>W250 PICKUP</b>						
V8 5.2L 318ci	T		150-2062	143-3466	N/A	N/A
V8 5.9L 360ci	1		150-2062	143-3466	N/A	N/A
V8 5.9L 360ci	W		150-2062	143-3466	N/A	N/A
<b>W350 PICKUP</b>						
V8 5.9L 360ci	1		150-2062	143-3466	N/A	N/A
V8 5.9L 360ci	W		150-2062	143-3466	N/A	N/A
<b>1984</b>						
<b>600</b>						
L4 2.2L 135ci	C		150-2010	N/A	N/A	N/A
L4 2.2L 135ci	D		150-2010	N/A	N/A	N/A
L4 2.2L 135ci	E		150-2010	143-3415	N/A	N/A
L4 2.6L 156ci	G		150-2003	N/A	N/A	N/A
<b>ARIES</b>						
L4 2.2L 135ci	C		150-2010	N/A	N/A	N/A
L4 2.6L 156ci	G		150-2003	N/A	N/A	N/A
<b>B150 VAN</b>						
L6 3.7L 225ci	H		150-2062	143-3316	N/A	N/A
V8 5.2L 318ci	T		150-2062	143-3466	N/A	N/A
<b>B250 VAN</b>						
L6 3.7L 225ci	H		150-2062	143-3316	N/A	N/A
V8 5.2L 318ci	T		150-2062	143-3466	N/A	N/A
V8 5.9L 360ci	1		150-2062	143-3466	N/A	N/A
V8 5.9L 360ci	W		150-2062	143-3466	N/A	N/A
<b>B350 VAN</b>						
V8 5.2L 318ci	T		150-2062	143-3466	N/A	N/A
V8 5.9L 360ci	1		150-2062	143-3466	N/A	N/A
V8 5.9L 360ci	W		150-2062	143-3466	N/A	N/A



# APPLICATIONS

ENGINE	ENGINE I.D.	APPLICATION INFORMATION	OIL	AIR	CABIN	
					PARTICULATE	CHARCOAL
<b>DODGE [continued]</b>						
<b>1984 [continued]</b>						
<b>CARAVAN</b>						
L4 2.2L 135ci	C		150-2010	143-3415	N/A	N/A
L4 2.6L 156ci	G		150-2003	N/A	N/A	N/A
<b>CHARGER</b>						
L4 1.6L 97ci	ECA		150-2010	143-3415	N/A	N/A
L4 2.2L 135ci	8		150-2010	143-3415	N/A	N/A
L4 2.2L 135ci	C		150-2010	143-3415	N/A	N/A
<b>COLT</b>						
L4 1.4L 1410cc	A		150-2003	143-2054	N/A	N/A
L4 1.6L 98ci	B	AF: Carbureted, Non-Turbo	150-2003	143-2054	N/A	N/A
L4 1.6L 98ci	F	AF: Fuel Injected, Turbo	150-2003	143-2052	N/A	N/A
L4 2.0L 122ci	D		150-2003	N/A	N/A	N/A
<b>CONQUEST</b>						
L4 2.6L 156ci	H		150-2003	143-2052	N/A	N/A
<b>D150 PICKUP</b>						
L6 3.7L 225ci	H		150-2062	143-3466	N/A	N/A
V8 5.2L 318ci	T		150-2062	143-3466	N/A	N/A
V8 5.9L 360ci	1		N/A	143-3466	N/A	N/A
V8 5.9L 360ci	W		150-2062	143-3466	N/A	N/A
<b>D250 PICKUP</b>						
L6 3.7L 225ci	H		150-2062	143-3466	N/A	N/A
V8 5.2L 318ci	T		150-2062	143-3466	N/A	N/A
V8 5.9L 360ci	W		150-2062	143-3466	N/A	N/A
<b>D350 PICKUP</b>						
V8 5.9L 360ci	1		150-2062	143-3466	N/A	N/A
V8 5.9L 360ci	W		150-2062	143-3466	N/A	N/A
<b>DAYTONA</b>						
L4 2.2L 135ci	D		150-2010	N/A	N/A	N/A
L4 2.2L 135ci	E		150-2010	143-3415	N/A	N/A
<b>DIPLOMAT</b>						
V8 5.2L 318ci	4		150-2062	143-3466	N/A	N/A
V8 5.2L 318ci	P		150-2062	143-3466	N/A	N/A
V8 5.2L 318ci	S		150-2062	N/A	N/A	N/A
<b>MINI RAM</b>						
L4 2.2L 135ci	C		150-2010	143-3415	N/A	N/A
L4 2.6L 156ci	G		150-2003	N/A	N/A	N/A
<b>OMNI</b>						
L4 1.6L 97ci	A		150-2010	143-3415	N/A	N/A
L4 2.2L 135ci	8		150-2010	143-3415	N/A	N/A



# APPLICATIONS

ENGINE	ENGINE I.D.	APPLICATION INFORMATION	OIL	AIR	CABIN	
					PARTICULATE	CHARCOAL
<b>DODGE [continued]</b>						
<b>1984 [continued]</b>						
<b>OMNI [continued]</b>						
L4 2.2L 135ci	C		150-2010	143-3415	N/A	N/A
<b>POWER RAM 50</b>						
L4 2.0L 1995cc	D		150-2003	143-2016	N/A	N/A
L4 2.6L 2555cc	E		150-2003	143-2016	N/A	N/A
<b>RAM 50</b>						
L4 2.0L 122ci	D		150-2003	143-2016	N/A	N/A
L4 2.6L 156ci	E		150-2003	143-2016	N/A	N/A
<b>RAMCHARGER</b>						
V8 5.2L 318ci	T		150-2062	143-3466	N/A	N/A
V8 5.9L 360ci	W		150-2062	143-3466	N/A	N/A
<b>RAMPAGE</b>						
L4 2.2L 135ci	C		150-2010	143-3415	N/A	N/A
<b>ROYAL MINI RAM</b>						
L4 2.2L 135ci	C		150-2010	143-3415	N/A	N/A
L4 2.6L 156ci	G		150-2003	N/A	N/A	N/A
<b>W150 PICKUP</b>						
L6 3.7L 225ci	H		150-2062	143-3466	N/A	N/A
V8 5.2L 318ci	T		150-2062	143-3466	N/A	N/A
V8 5.9L 360ci	W		150-2062	143-3466	N/A	N/A
<b>W250 PICKUP</b>						
V8 5.2L 318ci	T		150-2062	143-3466	N/A	N/A
V8 5.9L 360ci	W		150-2062	143-3466	N/A	N/A
<b>W350 PICKUP</b>						
V8 5.9L 360ci	1		150-2062	143-3466	N/A	N/A
V8 5.9L 360ci	W		150-2062	143-3466	N/A	N/A
<b>1983</b>						
<b>400</b>						
L4 2.2L 135ci	C		150-2010	143-3415	N/A	N/A
L4 2.6L 156ci	G		150-2043	N/A	N/A	N/A
<b>600</b>						
L4 2.2L 135ci	C		150-2010	143-3415	N/A	N/A
L4 2.6L 156ci	G		150-2043	N/A	N/A	N/A
<b>ARIES</b>						
L4 2.2L 135ci	C		150-2010	143-3415	N/A	N/A
L4 2.6L 156ci	G		150-2043	N/A	N/A	N/A
<b>B150 VAN</b>						
L6 3.7L 225ci	H		150-2062	143-3316	N/A	N/A
V8 5.2L 318ci	T		150-2062	143-3466	N/A	N/A



# APPLICATIONS

ENGINE	ENGINE I.D.	APPLICATION INFORMATION	OIL	AIR	CABIN	
					PARTICULATE	CHARCOAL
<b>DODGE [continued]</b>						
<b>1983 [continued]</b>						
<b>B250 VAN</b>						
L6 3.7L 225ci	H		150-2062	143-3316	N/A	N/A
V8 5.2L 318ci	T		150-2062	143-3466	N/A	N/A
V8 5.2L 318ci	U		150-2062	143-3466	N/A	N/A
<b>B350 VAN</b>						
V8 5.2L 318ci	T		150-2062	143-3466	N/A	N/A
V8 5.2L 318ci	U		150-2062	143-3466	N/A	N/A
V8 5.9L 360ci	1		150-2062	143-3466	N/A	N/A
V8 5.9L 360ci	W		150-2062	143-3466	N/A	N/A
<b>CHALLENGER</b>						
L4 2.6L 156ci	7		150-2003	143-2016	N/A	N/A
<b>CHARGER</b>						
L4 1.6L 97ci	ECA		N/A	143-3415	N/A	N/A
L4 2.2L 135ci	8		N/A	143-3415	N/A	N/A
L4 2.2L 135ci	C		N/A	143-3415	N/A	N/A
L4 2.2L 135ci	F		N/A	143-3415	N/A	N/A
<b>COLT</b>						
L4 1.4L 1410cc	2		150-2003	N/A	N/A	N/A
L4 1.6L 98ci	3		150-2003	N/A	N/A	N/A
<b>D150 PICKUP</b>						
L6 3.7L 225ci	H		150-2062	143-3466	N/A	N/A
L6 3.7L 225ci	M		150-2062	143-3466	N/A	N/A
V8 5.2L 318ci	T		150-2062	143-3466	N/A	N/A
V8 5.2L 318ci	U		150-2062	143-3466	N/A	N/A
<b>D250 PICKUP</b>						
L6 3.7L 225ci	H		150-2062	143-3466	N/A	N/A
V8 5.2L 318ci	T		150-2062	143-3466	N/A	N/A
V8 5.2L 318ci	U		150-2062	143-3466	N/A	N/A
<b>D350 PICKUP</b>						
V8 5.2L 318ci	U		150-2062	143-3466	N/A	N/A
V8 5.9L 360ci	1		150-2062	143-3466	N/A	N/A
V8 5.9L 360ci	W		150-2062	143-3466	N/A	N/A
<b>DIPLOMAT</b>						
L6 3.7L 225ci	H		150-2062	143-3466	N/A	N/A
L6 3.7L 225ci	J		150-2062	143-3466	N/A	N/A
V8 5.2L 318ci	4		150-2062	143-3466	N/A	N/A
V8 5.2L 318ci	P		150-2062	143-3466	N/A	N/A
V8 5.2L 318ci	R		150-2062	N/A	N/A	N/A
V8 5.2L 318ci	S		150-2062	N/A	N/A	N/A





# APPLICATIONS

ENGINE	ENGINE I.D.	APPLICATION INFORMATION	OIL	AIR	CABIN	
					PARTICULATE	CHARCOAL
<b>DODGE [continued]</b>						
<b>1983 [continued]</b>						
<b>MIRADA</b>						
L6 3.7L 225ci	H		150-2062	143-3466	N/A	N/A
V8 5.2L 318ci	P		150-2062	143-3466	N/A	N/A
<b>OMNI</b>						
L4 1.6L 97ci	A		150-2010	143-3415	N/A	N/A
L4 1.7L 105ci	B		150-2010	N/A	N/A	N/A
L4 2.2L 135ci	C		150-2010	143-3415	N/A	N/A
<b>POWER RAM 50</b>						
L4 2.0L 1997cc	5		150-2003	143-2016	N/A	N/A
L4 2.3L 2346cc	9		150-2003	N/A	N/A	N/A
L4 2.6L 2555cc	7		150-2003	143-2016	N/A	N/A
<b>RAM 50</b>						
L4 2.0L 122ci	5		150-2003	143-2016	N/A	N/A
L4 2.6L 156ci	7		150-2003	143-2016	N/A	N/A
<b>RAMCHARGER</b>						
V8 5.2L 318ci	T		150-2062	143-3466	N/A	N/A
V8 5.2L 318ci	U		150-2062	143-3466	N/A	N/A
<b>RAMPAGE</b>						
L4 2.2L 135ci	C		150-2010	143-3415	N/A	N/A
<b>W150 PICKUP</b>						
L6 3.7L 225ci	H		150-2062	143-3466	N/A	N/A
V8 5.2L 318ci	T		150-2062	143-3466	N/A	N/A
V8 5.2L 318ci	U		150-2062	143-3466	N/A	N/A
<b>W250 PICKUP</b>						
V8 5.2L 318ci	T		150-2062	143-3466	N/A	N/A
V8 5.2L 318ci	U		150-2062	143-3466	N/A	N/A
<b>W350 PICKUP</b>						
V8 5.2L 318ci	U		150-2062	143-3466	N/A	N/A
V8 5.9L 360ci	1		150-2062	143-3466	N/A	N/A
V8 5.9L 360ci	W		150-2062	143-3466	N/A	N/A
<b>1982</b>						
<b>400</b>						
L4 2.2L 135ci	B		150-2010	143-3415	N/A	N/A
L4 2.6L 156ci	D		150-2003	N/A	N/A	N/A
<b>ARIES</b>						
L4 2.2L 135ci	B		150-2010	143-3415	N/A	N/A
L4 2.6L 156ci	D		150-2003	N/A	N/A	N/A



# APPLICATIONS

ENGINE	ENGINE I.D.	APPLICATION INFORMATION	OIL	AIR	CABIN	
					PARTICULATE	CHARCOAL
<b>DODGE [continued]</b>						
<b>1982 [continued]</b>						
<b>B150 VAN</b>						
L6 3.7L 225ci	E		150-2062	143-3316	N/A	N/A
V8 5.2L 318ci	P		150-2062	143-3466	N/A	N/A
V8 5.2L 318ci	R		150-2062	143-3466	N/A	N/A
<b>B250 VAN</b>						
L6 3.7L 225ci	E		150-2062	143-3316	N/A	N/A
V8 5.2L 318ci	P		150-2062	143-3466	N/A	N/A
V8 5.2L 318ci	R		150-2062	143-3466	N/A	N/A
<b>B350 VAN</b>						
V8 5.2L 318ci	P		150-2062	143-3466	N/A	N/A
V8 5.2L 318ci	R		150-2062	143-3466	N/A	N/A
V8 5.9L 360ci	S		150-2062	143-3466	N/A	N/A
V8 5.9L 360ci	T		150-2062	143-3466	N/A	N/A
V8 5.9L 360ci	U		150-2062	143-3466	N/A	N/A
<b>CHALLENGER</b>						
L4 2.6L 156ci	7		150-2003	143-2016	N/A	N/A
<b>COLT</b>						
L4 1.4L 1410cc	2		150-2003	N/A	N/A	N/A
L4 1.6L 98ci	3		150-2003	N/A	N/A	N/A
<b>D150 PICKUP</b>						
L6 3.7L 225ci	E		150-2062	143-3466	N/A	N/A
L6 3.7L 225ci	W		150-2062	143-3466	N/A	N/A
V8 5.2L 318ci	P		150-2062	143-3466	N/A	N/A
V8 5.2L 318ci	R		150-2062	143-3466	N/A	N/A
V8 5.9L 360ci	T		150-2062	143-3466	N/A	N/A
<b>D250 PICKUP</b>						
L6 3.7L 225ci	E		150-2062	143-3466	N/A	N/A
V8 5.2L 318ci	P		150-2062	143-3466	N/A	N/A
V8 5.2L 318ci	R		150-2062	143-3466	N/A	N/A
V8 5.9L 360ci	T		150-2062	143-3466	N/A	N/A
V8 5.9L 360ci	U		150-2062	143-3466	N/A	N/A
<b>D350 PICKUP</b>						
V8 5.2L 318ci	P		150-2062	143-3466	N/A	N/A
V8 5.2L 318ci	R		150-2062	143-3466	N/A	N/A
V8 5.9L 360ci	U		N/A	143-3466	N/A	N/A
V8 5.9L 360ci	T		150-2062	143-3466	N/A	N/A
<b>D50</b>						
L4 2.0L 122ci	5		150-2003	143-2016	N/A	N/A
L4 2.6L 156ci	7		150-2003	143-2016	N/A	N/A



# APPLICATIONS

ENGINE	ENGINE I.D.	APPLICATION INFORMATION	OIL	AIR	CABIN	
					PARTICULATE	CHARCOAL
<b>DODGE [continued]</b>						
<b>1982 [continued]</b>						
<b>DIPLOMAT</b>						
L6 3.7L 225ci	E		150-2062	143-3466	N/A	N/A
L6 3.7L 225ci	F		150-2062	143-3466	N/A	N/A
V8 5.2L 318ci	K		150-2062	143-3466	N/A	N/A
V8 5.2L 318ci	L		150-2062	143-3466	N/A	N/A
V8 5.2L 318ci	M		150-2062	N/A	N/A	N/A
<b>MIRADA</b>						
L6 3.7L 225ci	E		150-2062	143-3466	N/A	N/A
V8 5.2L 318ci	K		150-2062	143-3466	N/A	N/A
V8 5.2L 318ci	M		150-2062	N/A	N/A	N/A
<b>OMNI</b>						
L4 1.7L 105ci	A		150-2010	N/A	N/A	N/A
L4 2.2L 135ci	B		150-2010	143-3415	N/A	N/A
<b>RAMCHARGER</b>						
V8 5.2L 318ci	P		150-2062	143-3466	N/A	N/A
V8 5.2L 318ci	R		150-2062	143-3466	N/A	N/A
<b>RAMPAGE</b>						
L4 2.2L 135ci	B		150-2010	143-3415	N/A	N/A
<b>W150 PICKUP</b>						
L6 3.7L 225ci	E		150-2062	143-3466	N/A	N/A
V8 5.2L 318ci	P		150-2062	143-3466	N/A	N/A
V8 5.2L 318ci	R		150-2062	143-3466	N/A	N/A
<b>W250 PICKUP</b>						
V8 5.2L 318ci	P		150-2062	143-3466	N/A	N/A
V8 5.2L 318ci	R		150-2062	143-3466	N/A	N/A
V8 5.9L 360ci	T		150-2062	143-3466	N/A	N/A
<b>W350 PICKUP</b>						
V8 5.2L 318ci	P		150-2062	143-3466	N/A	N/A
V8 5.2L 318ci	R		150-2062	143-3466	N/A	N/A
V8 5.9L 360ci	T		150-2062	143-3466	N/A	N/A
V8 5.9L 360ci	U		150-2062	143-3466	N/A	N/A
<b>1981</b>						
<b>ARIES</b>						
L4 2.2L 135ci	B		150-2062	143-3415	N/A	N/A
L4 2.6L 156ci	D		150-2043	N/A	N/A	N/A
<b>B150 VAN</b>						
L6 3.7L 225ci	E		150-2062	143-3316	N/A	N/A
V8 5.2L 318ci	P		150-2062	143-3466	N/A	N/A
V8 5.2L 318ci	R		150-2062	143-3466	N/A	N/A



# APPLICATIONS

ENGINE	ENGINE I.D.	APPLICATION INFORMATION	OIL	AIR	CABIN	
					PARTICULATE	CHARCOAL
<b>DODGE [continued]</b>						
<b>1981 [continued]</b>						
<b>B250 VAN</b>						
L6 3.7L 225ci	E		150-2062	143-3316	N/A	N/A
V8 5.2L 318ci	P		150-2062	143-3466	N/A	N/A
V8 5.2L 318ci	R		150-2062	143-3466	N/A	N/A
V8 5.9L 360ci	T		150-2062	143-3466	N/A	N/A
<b>B350 VAN</b>						
V8 5.2L 318ci	P		150-2062	143-3466	N/A	N/A
V8 5.2L 318ci	R		150-2062	143-3466	N/A	N/A
V8 5.9L 360ci	S		150-2062	143-3466	N/A	N/A
V8 5.9L 360ci	T		150-2062	143-3466	N/A	N/A
<b>CHALLENGER</b>						
L4 2.6L 156ci	7		150-2043	143-2016	N/A	N/A
<b>COLT</b>						
L4 1.4L 1410cc	2		150-2043	N/A	N/A	N/A
L4 1.6L 98ci	3		150-2043	N/A	N/A	N/A
<b>D150 PICKUP</b>						
L6 3.7L 225ci	E		150-2062	143-3466	N/A	N/A
V8 5.2L 318ci	P		150-2062	143-3466	N/A	N/A
V8 5.2L 318ci	R		150-2062	143-3466	N/A	N/A
V8 5.9L 360ci	S		150-2062	143-3466	N/A	N/A
V8 5.9L 360ci	T		150-2062	143-3466	N/A	N/A
<b>D250 PICKUP</b>						
L6 3.7L 225ci	E		150-2062	143-3466	N/A	N/A
V8 5.2L 318ci	P		150-2062	143-3466	N/A	N/A
V8 5.2L 318ci	R		150-2062	143-3466	N/A	N/A
V8 5.9L 360ci	S		150-2062	143-3466	N/A	N/A
V8 5.9L 360ci	T		150-2062	143-3466	N/A	N/A
<b>D350 PICKUP</b>						
V8 5.2L 318ci	R		150-2062	143-3466	N/A	N/A
V8 5.9L 360ci	T		150-2062	143-3466	N/A	N/A
<b>D400 PICKUP</b>						
V8 5.9L 360ci	T		150-2062	143-3466	N/A	N/A
<b>D450 PICKUP</b>						
V8 5.9L 360ci	T		150-2062	143-3466	N/A	N/A
<b>D50</b>						
L4 2.0L 122ci	5		150-2043	143-2016	N/A	N/A
L4 2.6L 156ci	7		150-2043	143-2016	N/A	N/A
<b>DIPLOMAT</b>						
L6 3.7L 225ci	E		150-2062	143-3466	N/A	N/A



# APPLICATIONS

ENGINE	ENGINE I.D.	APPLICATION INFORMATION	OIL	AIR	CABIN	
					PARTICULATE	CHARCOAL
<b>DODGE [continued]</b>						
<b>1981 [continued]</b>						
<b>DIPLOMAT [continued]</b>						
L6 3.7L 225ci	F		150-2062	143-3466	N/A	N/A
V8 5.2L 318ci	K		150-2062	143-3466	N/A	N/A
V8 5.2L 318ci	L		150-2062	143-3466	N/A	N/A
V8 5.2L 318ci	M		150-2062	N/A	N/A	N/A
<b>MIRADA</b>						
L6 3.7L 225ci	E		150-2062	143-3466	N/A	N/A
V8 5.2L 318ci	K		150-2062	143-3466	N/A	N/A
V8 5.2L 318ci	M		150-2062	N/A	N/A	N/A
<b>OMNI</b>						
L4 1.7L 105ci	A		150-2010	N/A	N/A	N/A
L4 2.2L 135ci	B		150-2062	143-3415	N/A	N/A
<b>RAMCHARGER</b>						
V8 5.2L 318ci	P		150-2062	143-3466	N/A	N/A
V8 5.2L 318ci	R		150-2062	143-3466	N/A	N/A
V8 5.9L 360ci	T		150-2062	143-3466	N/A	N/A
<b>ST. REGIS</b>						
L6 3.7L 225ci	E		150-2062	143-3466	N/A	N/A
L6 3.7L 225ci	F		150-2062	143-3466	N/A	N/A
V8 5.2L 318ci	K		150-2062	143-3466	N/A	N/A
V8 5.2L 318ci	L		150-2062	143-3466	N/A	N/A
V8 5.2L 318ci	M		150-2062	N/A	N/A	N/A
<b>W150 PICKUP</b>						
L6 3.7L 225ci	E		150-2062	143-3466	N/A	N/A
V8 5.2L 318ci	P		150-2062	143-3466	N/A	N/A
V8 5.2L 318ci	R		150-2062	143-3466	N/A	N/A
V8 5.9L 360ci	S		150-2062	143-3466	N/A	N/A
V8 5.9L 360ci	T		150-2062	143-3466	N/A	N/A
<b>W250 PICKUP</b>						
V8 5.2L 318ci	P		150-2062	143-3466	N/A	N/A
V8 5.2L 318ci	R		150-2062	143-3466	N/A	N/A
V8 5.9L 360ci	T		150-2062	143-3466	N/A	N/A
<b>W350 PICKUP</b>						
V8 5.9L 360ci	T		150-2062	143-3466	N/A	N/A
<b>1980</b>						
<b>ASPEN</b>						
L6 3.7L 225ci	C		150-2065	143-3466	N/A	N/A
L6 3.7L 225ci	D		150-2065	143-3466	N/A	N/A
V8 5.2L 318ci	G		150-2062	143-3466	N/A	N/A
V8 5.2L 318ci	H		150-2062	N/A	N/A	N/A



# APPLICATIONS

ENGINE	ENGINE I.D.	APPLICATION INFORMATION	OIL	AIR	CABIN	
					PARTICULATE	CHARCOAL
<b>DODGE [continued]</b>						
<b>1980 [continued]</b>						
<b>ASPEN [continued]</b>						
V8 5.9L 360ci	L		150-2062	N/A	N/A	N/A
<b>B100 VAN</b>						
L6 3.7L 225ci	N		150-2062	143-3316	N/A	N/A
V8 5.2L 318ci	E		150-2062	143-3466	N/A	N/A
V8 5.2L 318ci	P		150-2062	143-3466	N/A	N/A
<b>B200 VAN</b>						
L6 3.7L 225ci	N		150-2062	143-3316	N/A	N/A
V8 5.2L 318ci	E		150-2062	143-3466	N/A	N/A
V8 5.2L 318ci	P		150-2062	143-3466	N/A	N/A
V8 5.9L 360ci	T		150-2062	143-3466	N/A	N/A
<b>B300 VAN</b>						
L6 3.7L 225ci	N		150-2062	143-3316	N/A	N/A
V8 5.2L 318ci	E		150-2062	143-3466	N/A	N/A
V8 5.2L 318ci	P		150-2062	143-3466	N/A	N/A
V8 5.9L 360ci	T		150-2062	143-3466	N/A	N/A
<b>CB300</b>						
V8 5.2L 318ci	P		150-2062	143-3466	N/A	N/A
V8 5.9L 360ci	K		150-2062	143-3466	N/A	N/A
V8 5.9L 360ci	T		150-2062	143-3466	N/A	N/A
<b>CHALLENGER</b>						
L4 2.6L 156ci	F		150-2043	143-2016	N/A	N/A
<b>COLT</b>						
L4 1.4L 1410cc	J		150-2043	N/A	N/A	N/A
L4 1.6L 98ci	K		150-2043	N/A	N/A	N/A
L4 2.6L 156ci	F		150-2043	143-2016	N/A	N/A
<b>D150 PICKUP</b>						
L6 3.7L 225ci	N		150-2062	143-3316	N/A	N/A
L6 4.0L 243ci	H		150-2062	N/A	N/A	N/A
V8 5.2L 318ci	E		150-2062	143-3466	N/A	N/A
V8 5.2L 318ci	P		150-2062	143-3466	N/A	N/A
V8 5.9L 360ci	T		150-2062	143-3466	N/A	N/A
<b>D200 PICKUP</b>						
L6 3.7L 225ci	N		150-2062	143-3316	N/A	N/A
L6 4.0L 243ci	H		150-2062	N/A	N/A	N/A
V8 5.2L 318ci	E		150-2062	143-3466	N/A	N/A
V8 5.2L 318ci	P		150-2062	143-3466	N/A	N/A
V8 5.9L 360ci	S		150-2062	143-3466	N/A	N/A
V8 5.9L 360ci	T		150-2062	143-3466	N/A	N/A



# APPLICATIONS

ENGINE	ENGINE I.D.	APPLICATION INFORMATION	OIL	AIR	CABIN	
					PARTICULATE	CHARCOAL
<b>DODGE [continued]</b>						
<b>1980 [continued]</b>						
<b>D300 PICKUP</b>						
V8 5.2L 318ci	E		150-2062	143-3466	N/A	N/A
V8 5.2L 318ci	P		150-2062	143-3466	N/A	N/A
V8 5.9L 360ci	S		150-2062	143-3466	N/A	N/A
V8 5.9L 360ci	T		150-2062	143-3466	N/A	N/A
<b>D400 PICKUP</b>						
V8 5.9L 360ci	T		150-2062	143-3466	N/A	N/A
<b>D450 PICKUP</b>						
V8 5.9L 360ci	T		150-2062	143-3466	N/A	N/A
<b>D50</b>						
L4 2.0L 122ci	U		150-2043	143-2016	N/A	N/A
L4 2.6L 156ci	W		150-2043	143-2016	N/A	N/A
<b>DIPLOMAT</b>						
L6 3.7L 225ci	C		150-2065	143-3466	N/A	N/A
L6 3.7L 225ci	D		150-2065	143-3466	N/A	N/A
V8 5.2L 318ci	G		150-2062	143-3466	N/A	N/A
V8 5.2L 318ci	H		150-2062	N/A	N/A	N/A
<b>MIRADA</b>						
L6 3.7L 225ci	C		150-2065	143-3466	N/A	N/A
L6 3.7L 225ci	D		150-2065	143-3466	N/A	N/A
V8 5.2L 318ci	G		150-2062	143-3466	N/A	N/A
V8 5.2L 318ci	H		150-2062	N/A	N/A	N/A
V8 5.9L 360ci	L		150-2062	N/A	N/A	N/A
<b>OMNI</b>						
L4 1.7L 105ci	A		150-2013	N/A	N/A	N/A
<b>RAMCHARGER</b>						
L6 3.7L 225ci	N		150-2062	143-3316	N/A	N/A
V8 5.2L 318ci	E		150-2062	143-3466	N/A	N/A
V8 5.9L 360ci	T		150-2062	143-3466	N/A	N/A
<b>RD200</b>						
V8 5.2L 318ci	P		150-2062	143-3466	N/A	N/A
V8 5.9L 360ci	T		150-2062	143-3466	N/A	N/A
<b>ST. REGIS</b>						
L6 3.7L 225ci	C		150-2065	143-3466	N/A	N/A
V8 5.2L 318ci	G		150-2062	143-3466	N/A	N/A
V8 5.2L 318ci	H		150-2062	N/A	N/A	N/A
V8 5.9L 360ci	K		150-2062	143-3466	N/A	N/A
V8 5.9L 360ci	L		150-2062	N/A	N/A	N/A



# APPLICATIONS

ENGINE	ENGINE I.D.	APPLICATION INFORMATION	OIL	AIR	CABIN	
					PARTICULATE	CHARCOAL
<b>DODGE [continued]</b>						
<b>1980 [continued]</b>						
<b>W150 PICKUP</b>						
L6 3.7L 225ci	N		150-2062	143-3316	N/A	N/A
V8 5.2L 318ci	E		150-2062	143-3466	N/A	N/A
V8 5.2L 318ci	P		150-2062	143-3466	N/A	N/A
V8 5.9L 360ci	T		150-2062	143-3466	N/A	N/A
<b>W200 PICKUP</b>						
L6 3.7L 225ci	N		150-2062	143-3316	N/A	N/A
V8 5.2L 318ci	E		150-2062	143-3466	N/A	N/A
V8 5.2L 318ci	P		150-2062	143-3466	N/A	N/A
V8 5.9L 360ci	T		150-2062	143-3466	N/A	N/A
<b>W300 PICKUP</b>						
V8 5.2L 318ci	E		150-2062	143-3466	N/A	N/A
V8 5.9L 360ci	T		150-2062	143-3466	N/A	N/A
<b>EAGLE</b>						
<b>1998</b>						
<b>TALON</b>						
L4 2.0L 122ci	F		150-2003	143-3078	N/A	N/A
L4 2.0L 122ci	Y		150-2062	143-3078	N/A	N/A
<b>1997</b>						
<b>TALON</b>						
L4 2.0L 122ci	EBG		150-2003	143-3078	N/A	N/A
L4 2.0L 122ci	ECF		150-2062	143-3078	N/A	N/A
<b>VISION</b>						
V6 3.3L 201ci	T		150-2062	143-3213	N/A	N/A
V6 3.5L 215ci	F		150-2062	143-3213	N/A	N/A
<b>1996</b>						
<b>SUMMIT</b>						
L4 1.5L 90ci	A		150-2003	143-3092	N/A	N/A
L4 1.8L 112ci	C	AF: Exc. Wagon	150-2003	143-3092	N/A	N/A
L4 1.8L 112ci	C	AF: Wagon	150-2003	143-3078	N/A	N/A
L4 2.4L 2351cc	G		150-2003	143-3078	N/A	N/A
<b>TALON</b>						
L4 2.0L 122ci	EBG		150-2003	143-3078	N/A	N/A
L4 2.0L 122ci	ECF		150-2062	143-3078	N/A	N/A
<b>VISION</b>						
V6 3.3L 201ci	T		150-2062	143-3213	N/A	N/A
V6 3.5L 215ci	F		150-2062	143-3213	N/A	N/A





# APPLICATIONS

ENGINE	ENGINE I.D.	APPLICATION INFORMATION	OIL	AIR	CABIN	
					PARTICULATE	CHARCOAL
<b>EAGLE [continued]</b>						
<b>1995</b>						
<b>SUMMIT</b>						
L4 1.5L 90ci	A		150-2003	143-3092	N/A	N/A
L4 1.8L 112ci	C	AF: Exc. Wagon	150-2003	143-3092	N/A	N/A
L4 1.8L 112ci	C	AF: Wagon	150-2003	143-3078	N/A	N/A
L4 2.4L 2351cc	G		150-2003	143-3078	N/A	N/A
<b>TALON</b>						
L4 2.0L 122ci	EBG		150-2003	143-3078	N/A	N/A
L4 2.0L 122ci	Y		150-2062	143-3078	N/A	N/A
<b>VISION</b>						
V6 3.3L 201ci	T		150-2062	143-3213	N/A	N/A
V6 3.5L 215ci	F		150-2062	143-3213	N/A	N/A
<b>1994</b>						
<b>SUMMIT</b>						
L4 1.5L 90ci	A		150-2003	143-3092	N/A	N/A
L4 1.8L 112ci	C	AF: Exc. Wagon	150-2003	143-3092	N/A	N/A
L4 1.8L 112ci	C	AF: Wagon	150-2003	143-3078	N/A	N/A
L4 2.4L 2351cc	G		150-2003	143-3078	N/A	N/A
<b>TALON</b>						
L4 1.8L 107ci	B		150-2003	143-3090	N/A	N/A
L4 2.0L 122ci	E		150-2003	143-3090	N/A	N/A
L4 2.0L 122ci	EBG		150-2003	143-3090	N/A	N/A
<b>VISION</b>						
V6 3.3L 201ci	T		150-2062	143-3213	N/A	N/A
V6 3.5L 215ci	F		150-2062	143-3213	N/A	N/A
<b>1993</b>						
<b>SUMMIT</b>						
L4 1.5L 90ci	A		150-2003	143-3092	N/A	N/A
L4 1.8L 112ci	C	AF: Exc. Wagon	150-2003	143-3092	N/A	N/A
L4 1.8L 112ci	C	AF: Wagon	150-2003	143-3078	N/A	N/A
L4 2.4L 2351cc	G		150-2003	143-3078	N/A	N/A
<b>TALON</b>						
L4 1.8L 107ci	B		150-2003	143-3090	N/A	N/A
L4 2.0L 122ci	E		150-2003	143-3090	N/A	N/A
L4 2.0L 122ci	EBG		150-2003	143-3090	N/A	N/A
<b>VISION</b>						
V6 3.3L 201ci	T		150-2062	143-3213	N/A	N/A
V6 3.5L 215ci	F		150-2062	143-3213	N/A	N/A



# APPLICATIONS

ENGINE	ENGINE I.D.	APPLICATION INFORMATION	OIL	AIR	CABIN	
					PARTICULATE	CHARCOAL
<b>EAGLE [continued]</b>						
<b>1992</b>						
<b>SUMMIT</b>						
L4 1.5L 90ci	A		150-2003	143-3090	N/A	N/A
L4 1.8L 112ci	D		150-2003	143-3078	N/A	N/A
L4 2.4L 2351cc	W		150-2003	143-3078	N/A	N/A
<b>TALON</b>						
L4 2.0L 122ci	R		150-2003	143-3090	N/A	N/A
L4 2.0L 122ci	U		150-2003	143-3090	N/A	N/A
<b>1991</b>						
<b>SUMMIT</b>						
L4 1.5L 90ci	A		150-2003	143-3090	N/A	N/A
<b>TALON</b>						
L4 2.0L 122ci	R		150-2003	143-3090	N/A	N/A
L4 2.0L 122ci	U		150-2003	143-3090	N/A	N/A
<b>1990</b>						
<b>SUMMIT</b>						
L4 1.5L 90ci	X		150-2003	143-3090	N/A	N/A
L4 1.6L 98ci	Y		150-2003	143-3090	N/A	N/A
<b>TALON</b>						
L4 2.0L 122ci	R		150-2003	143-3090	N/A	N/A
L4 2.0L 122ci	U		150-2003	143-3090	N/A	N/A
<b>1989</b>						
<b>MEDALLION</b>						
L4 2.2L 132ci	F		150-2043	N/A	N/A	N/A
<b>PREMIER</b>						
L4 2.5L 150ci	H		150-2043	N/A	N/A	N/A
<b>SUMMIT</b>						
L4 1.5L 90ci	X		150-2003	143-3090	N/A	N/A
L4 1.6L 98ci	Y		150-2003	143-3090	N/A	N/A
<b>1988</b>						
<b>MEDALLION</b>						
L4 2.2L 132ci	F		150-2043	N/A	N/A	N/A
<b>PREMIER</b>						
L4 2.5L 150ci	Z		150-2043	N/A	N/A	N/A
<b>FORD</b>						



# APPLICATIONS

ENGINE	ENGINE I.D.	APPLICATION INFORMATION	OIL	AIR	CABIN	
					PARTICULATE	CHARCOAL
<b>FORD</b>						
<b>2015</b>						
<b>C-MAX</b>						
L4 2.0L 122ci			N/A	N/A	453-6026	N/A
<b>ESCAPE</b>						
L4 1.6L 98ci			N/A	N/A	453-6026	N/A
L4 2.0L 122ci			N/A	N/A	453-6026	N/A
L4 2.5L 152ci			N/A	N/A	453-6026	N/A
<b>EXPLORER</b>						
L4 2.0L 122ci	9		N/A	N/A	453-6023	N/A
V6 3.5L 213ci			N/A	N/A	453-6023	N/A
<b>FLEX</b>						
V6 3.5L 213ci			N/A	N/A	453-6023	N/A
<b>POLICE INTERCEPTOR SEDAN</b>						
V6 3.5L 213ci	T		N/A	N/A	453-6023	N/A
V6 3.7L 227ci			N/A	N/A	453-6023	N/A
<b>POLICE INTERCEPTOR UTILITY</b>						
V6 3.5L 213ci	T		N/A	N/A	453-6023	N/A
V6 3.7L 227ci	99M		N/A	N/A	453-6023	N/A
<b>SPECIAL SERVICE POLICE SEDAN</b>						
L4 2.0L 1999cc			N/A	N/A	453-6023	N/A
<b>TAURUS</b>						
L4 2.0L 122ci			N/A	N/A	453-6023	N/A
V6 3.5L 213ci			N/A	N/A	453-6023	N/A
<b>TRANSIT CONNECT</b>						
L4 1.6L 97ci			N/A	N/A	453-6026	N/A
L4 2.5L 152ci			N/A	N/A	453-6026	N/A
<b>2014</b>						
<b>C-MAX</b>						
L4 2.0L 122ci	U		150-2010	N/A	453-6026	N/A
<b>E-150 VAN</b>						
V8 4.6L 281ci	W		150-2075	143-3445	N/A	N/A
V8 5.4L 330ci	L		150-2075	143-3445	N/A	N/A
<b>E-250 VAN</b>						
V8 4.6L 281ci	W		150-2075	143-3445	N/A	N/A
V8 5.4L 330ci	L		150-2075	143-3445	N/A	N/A
<b>E-350 SUPER DUTY</b>						
V8 5.4L 330ci	L		150-2075	143-3445	N/A	N/A
V10 6.8L 415ci	S		150-2075	143-3445	N/A	N/A



# APPLICATIONS

ENGINE	ENGINE I.D.	APPLICATION INFORMATION	OIL	AIR	CABIN	
					PARTICULATE	CHARCOAL
<b>FORD [continued]</b>						
<b>2014 [continued]</b>						
<b>E-450 SUPER DUTY</b>						
V8 5.4L 330ci	L		150-2075	143-3445	N/A	N/A
V10 6.8L 415ci	S		150-2075	143-3445	N/A	N/A
<b>EDGE</b>						
L4 2.0L 122ci	9		150-2010	143-3338	453-5002	N/A
V6 3.5L 213ci	C		150-2021	143-3338	453-5002	N/A
V6 3.7L 227ci	K		150-2021	143-3338	453-5002	N/A
<b>ESCAPE</b>						
L4 1.6L 98ci	X		150-2010	N/A	453-6026	N/A
L4 2.0L 122ci	9		150-2010	N/A	453-6026	N/A
L4 2.5L 152ci	7		150-2010	N/A	453-6026	N/A
<b>EXPEDITION</b>						
V8 5.4L 330ci	5		150-2075	143-3410	N/A	N/A
<b>EXPLORER</b>						
L4 2.0L 122ci	9		150-2010	143-3338	453-6023	N/A
V6 3.5L 213ci	8		150-2021	143-3338	453-6023	N/A
V6 3.5L 213ci	T		150-2021	143-3338	453-6023	N/A
<b>F-150</b>						
V6 3.5L 213ci	T		150-2021	143-3410	N/A	N/A
V6 3.7L 227ci	99M		150-2021	143-3410	N/A	N/A
V8 5.0L 302ci	F		150-2021	143-3410	N/A	N/A
V8 6.2L 379ci	6		150-2075	143-3410	N/A	N/A
<b>F-250 SUPER DUTY</b>						
V8 6.2L 379ci	6		150-2075	143-3410	N/A	N/A
V8 6.7L 406ci	T		150-2051	N/A	N/A	N/A
<b>F-350 SUPER DUTY</b>						
V8 6.2L 379ci	6		150-2075	143-3410	N/A	N/A
V8 6.7L 406ci	T		150-2051	N/A	N/A	N/A
<b>F-450 SUPER DUTY</b>						
V8 6.7L 406ci	T		150-2051	N/A	N/A	N/A
V10 6.8L 415ci	Y		150-2075	143-3410	N/A	N/A
<b>F-550 SUPER DUTY</b>						
V8 6.7L 406ci	T		150-2051	N/A	N/A	N/A
V10 6.8L 415ci	Y		150-2075	143-3410	N/A	N/A
<b>F53</b>						
V10 6.8L 415ci	Y		150-2075	N/A	N/A	N/A
<b>FIESTA</b>						
L3 1.0L 61ci	E		150-2010	N/A	N/A	N/A
L4 1.6L 97ci	J		150-2010	N/A	N/A	N/A



# APPLICATIONS

ENGINE	ENGINE I.D.	APPLICATION INFORMATION	OIL	AIR	CABIN	
					PARTICULATE	CHARCOAL
<b>FORD [continued]</b>						
<b>2014 [continued]</b>						
<b>FIESTA [continued]</b>						
L4 1.6L 97ci	X		150-2010	N/A	N/A	N/A
<b>FLEX</b>						
V6 3.5L 213ci	8		150-2021	143-3338	453-6023	N/A
V6 3.5L 213ci	T		150-2021	143-3338	453-6023	N/A
<b>FOCUS</b>						
Electric			N/A	N/A	453-6026	N/A
L4 2.0L 122ci	2		150-2010	N/A	453-6026	N/A
L4 2.0L 122ci	9		150-2010	N/A	453-6026	N/A
<b>FUSION</b>						
L4 1.5L 91ci	D		150-2010	N/A	N/A	N/A
L4 1.6L 97ci	R		150-2010	N/A	N/A	N/A
L4 2.0L 122ci	9		150-2010	N/A	N/A	N/A
L4 2.0L 122ci	U		150-2010	N/A	N/A	N/A
L4 2.5L 152ci	7		150-2010	N/A	N/A	N/A
<b>MUSTANG</b>						
V6 3.7L 227ci	99M		150-2021	143-3340	453-2056	N/A
V8 5.0L 302ci	99F		150-2021	143-3340	453-2056	N/A
V8 5.8L 355ci	99Z		150-2075	N/A	453-2056	N/A
<b>POLICE INTERCEPTOR SEDAN</b>						
V6 3.5L 213ci	8		150-2021	143-3338	453-6023	N/A
V6 3.5L 213ci	T		150-2021	143-3338	453-6023	N/A
V6 3.7L 227ci	99M		150-2021	143-3338	453-6023	N/A
<b>POLICE INTERCEPTOR UTILITY</b>						
V6 3.5L 213ci	T		150-2021	143-3338	453-6023	N/A
V6 3.7L 227ci	99M		150-2021	143-3338	453-6023	N/A
<b>TAURUS</b>						
L4 2.0L 122ci	9		150-2010	143-3338	453-6023	N/A
V6 3.5L 213ci	8		150-2021	143-3338	453-6023	N/A
V6 3.5L 213ci	T		150-2021	143-3338	453-6023	N/A
<b>TRANSIT CONNECT</b>						
L4 1.6L 97ci	X		150-2010	N/A	453-6026	N/A
L4 2.5L 152ci	7		150-2010	N/A	453-6026	N/A
<b>2013</b>						
<b>C-MAX</b>						
L4 2.0L 122ci	U		150-2010	N/A	453-6026	N/A
<b>E-150 VAN</b>						
V8 4.6L 281ci	W		150-2075	143-3445	N/A	N/A
V8 5.4L 330ci	L		150-2075	143-3445	N/A	N/A



# APPLICATIONS

ENGINE	ENGINE I.D.	APPLICATION INFORMATION	OIL	AIR	CABIN	
					PARTICULATE	CHARCOAL
<b>FORD [continued]</b>						
<b>2013 [continued]</b>						
<b>E-250 VAN</b>						
V8 4.6L 281ci	W		150-2075	143-3445	N/A	N/A
V8 5.4L 330ci	L		150-2075	143-3445	N/A	N/A
<b>E-350 SUPER DUTY</b>						
V8 5.4L 330ci	L		150-2075	143-3445	N/A	N/A
V10 6.8L 415ci	S		150-2075	143-3445	N/A	N/A
<b>E-450 SUPER DUTY</b>						
V8 5.4L 330ci	L		150-2075	143-3445	N/A	N/A
V10 6.8L 415ci	S		150-2075	143-3445	N/A	N/A
<b>EDGE</b>						
L4 2.0L 122ci	9		150-2010	143-3338	453-5002	N/A
V6 3.5L 213ci	C		150-2021	143-3338	453-5002	N/A
V6 3.7L 227ci	K		150-2021	143-3338	453-5002	N/A
<b>ESCAPE</b>						
L4 1.6L 98ci	X		150-2010	N/A	453-6026	N/A
L4 2.0L 122ci	9		150-2010	N/A	453-6026	N/A
L4 2.5L 152ci	7		150-2010	N/A	453-6026	N/A
<b>EXPEDITION</b>						
V8 5.4L 330ci	5		150-2075	143-3410	N/A	N/A
<b>EXPLORER</b>						
L4 2.0L 122ci	9		150-2010	143-3338	453-6023	N/A
V6 3.5L 213ci	8		150-2021	143-3338	453-6023	N/A
V6 3.5L 213ci	T		150-2021	143-3338	453-6023	N/A
<b>F-150</b>						
V6 3.5L 213ci	T		150-2021	143-3410	N/A	N/A
V6 3.7L 227ci	99M		150-2021	143-3410	N/A	N/A
V8 5.0L 302ci	F		150-2021	143-3410	N/A	N/A
V8 6.2L 379ci	6		150-2075	143-3410	N/A	N/A
<b>F-250 SUPER DUTY</b>						
V8 6.2L 379ci	6		150-2075	143-3410	N/A	N/A
V8 6.7L 406ci	T		150-2051	N/A	N/A	N/A
<b>F-350 SUPER DUTY</b>						
V8 6.2L 379ci	6		150-2075	143-3410	N/A	N/A
V8 6.7L 406ci	T		150-2051	N/A	N/A	N/A
<b>F-450 SUPER DUTY</b>						
V8 6.7L 406ci	T		150-2051	N/A	N/A	N/A
V10 6.8L 415ci	Y		150-2075	143-3410	N/A	N/A
<b>F-550 SUPER DUTY</b>						
V8 6.7L 406ci	T		150-2051	N/A	N/A	N/A



# APPLICATIONS

ENGINE	ENGINE I.D.	APPLICATION INFORMATION	OIL	AIR	CABIN	
					PARTICULATE	CHARCOAL
<b>FORD [continued]</b>						
<b>2013 [continued]</b>						
<b>F-550 SUPER DUTY [continued]</b>						
V10 6.8L 415ci	Y		150-2075	143-3410	N/A	N/A
<b>F53</b>						
V10 6.8L 415ci	Y		150-2075	N/A	N/A	N/A
<b>FIESTA</b>						
L4 1.6L 97ci	J		150-2010	N/A	N/A	N/A
<b>FLEX</b>						
V6 3.5L 213ci	8		150-2021	143-3338	453-6023	N/A
V6 3.5L 213ci	T		150-2021	143-3338	453-6023	N/A
<b>FOCUS</b>						
Electric			N/A	N/A	453-6026	N/A
L4 2.0L 122ci	2		150-2010	N/A	453-6026	N/A
L4 2.0L 122ci	9		150-2010	N/A	453-6026	N/A
<b>FUSION</b>						
L4 1.6L 97ci	R		150-2010	N/A	N/A	N/A
L4 2.0L 122ci	9		150-2010	N/A	N/A	N/A
L4 2.0L 122ci	U		150-2010	N/A	N/A	N/A
L4 2.5L 152ci	7		150-2010	N/A	N/A	N/A
<b>MUSTANG</b>						
V6 3.7L 227ci	99M		150-2021	143-3340	453-2056	N/A
V8 5.0L 302ci	99F		150-2021	143-3340	453-2056	N/A
V8 5.0L 302ci	99U		150-2021	143-3340	453-2056	N/A
V8 5.8L 355ci	99Z		150-2075	N/A	453-2056	N/A
<b>POLICE INTERCEPTOR SEDAN</b>						
V6 3.5L 213ci	8		150-2021	143-3338	453-6023	N/A
V6 3.5L 213ci	T		150-2021	N/A	453-6023	N/A
V6 3.7L 227ci	99M		150-2021	143-3338	453-6023	N/A
<b>POLICE INTERCEPTOR UTILITY</b>						
V6 3.7L 227ci	99M		150-2021	143-3338	453-6023	N/A
<b>TAURUS</b>						
L4 2.0L 122ci	9		150-2010	143-3338	453-6023	N/A
V6 3.5L 213ci	8		150-2021	143-3338	453-6023	N/A
V6 3.5L 213ci	T		150-2021	143-3338	453-6023	N/A
<b>TRANSIT CONNECT</b>						
L4 2.0L 121ci	N		150-2010	N/A	453-2009	454-2009
<b>2012</b>						
<b>E-150 VAN</b>						
V8 4.6L 281ci	W		150-2075	143-3445	N/A	N/A
V8 5.4L 330ci	L		150-2075	143-3445	N/A	N/A



# APPLICATIONS

ENGINE	ENGINE I.D.	APPLICATION INFORMATION	OIL	AIR	CABIN	
					PARTICULATE	CHARCOAL
<b>FORD [continued]</b>						
<b>2012 [continued]</b>						
<b>E-250 VAN</b>						
V8 4.6L 281ci	W		150-2075	143-3445	N/A	N/A
V8 5.4L 330ci	L		150-2075	143-3445	N/A	N/A
<b>E-350 SUPER DUTY</b>						
V8 5.4L 330ci	L		150-2075	143-3445	N/A	N/A
V10 6.8L 415ci	S		150-2075	143-3445	N/A	N/A
<b>E-450 SUPER DUTY</b>						
V8 5.4L 330ci	L		150-2075	143-3445	N/A	N/A
V10 6.8L 415ci	S		150-2075	143-3445	N/A	N/A
<b>EDGE</b>						
L4 2.0L 122ci	9		150-2010	143-3338	453-5002	N/A
V6 3.5L 213ci	C		150-2021	143-3338	453-5002	N/A
V6 3.7L 227ci	K		150-2021	143-3338	453-5002	N/A
<b>ESCAPE</b>						
L4 2.5L 152ci	3		150-2010	143-3351	453-6025	N/A
L4 2.5L 152ci	7		150-2010	143-3355	453-6025	N/A
V6 3.0L 183ci	99G		150-2021	143-3328	453-6025	N/A
<b>EXPEDITION</b>						
V8 5.4L 330ci	5		150-2075	143-3410	N/A	N/A
<b>EXPLORER</b>						
L4 2.0L 122ci	9		150-2010	143-3338	453-6023	N/A
V6 3.5L 213ci	8		150-2021	143-3338	453-6023	N/A
<b>F-150</b>						
V6 3.5L 213ci	T		150-2021	143-3410	N/A	N/A
V6 3.7L 227ci	99M		150-2021	143-3410	N/A	N/A
V8 5.0L 302ci	F		150-2021	143-3410	N/A	N/A
V8 6.2L 379ci	6		150-2075	143-3410	N/A	N/A
<b>F-250 SUPER DUTY</b>						
V8 6.2L 379ci	6		150-2075	143-3410	N/A	N/A
V8 6.7L 406ci	T		150-2051	N/A	N/A	N/A
<b>F-350 SUPER DUTY</b>						
V8 6.2L 379ci	6		150-2075	143-3410	N/A	N/A
V8 6.7L 406ci	T		150-2051	N/A	N/A	N/A
<b>F-450 SUPER DUTY</b>						
V8 6.7L 406ci	T		150-2051	N/A	N/A	N/A
V10 6.8L 415ci	Y		150-2075	143-3410	N/A	N/A
<b>F-550 SUPER DUTY</b>						
V8 6.7L 406ci	T		150-2051	N/A	N/A	N/A
V10 6.8L 415ci	Y		150-2075	143-3410	N/A	N/A





# APPLICATIONS

ENGINE	ENGINE I.D.	APPLICATION INFORMATION	OIL	AIR	CABIN	
					PARTICULATE	CHARCOAL
<b>FORD [continued]</b>						
<b>2012 [continued]</b>						
<b>F53</b>						
V10 6.8L 415ci	Y		150-2075	N/A	N/A	N/A
<b>FIESTA</b>						
L4 1.6L 97ci	J		150-2010	N/A	N/A	N/A
<b>FLEX</b>						
V6 3.5L 213ci	C		150-2021	143-3338	453-6023	N/A
V6 3.5L 213ci	T		150-2021	143-3338	453-6023	N/A
<b>FOCUS</b>						
Electric			N/A	N/A	453-6026	N/A
L4 2.0L 121ci	2		150-2010	N/A	453-6026	N/A
L4 2.0L 121ci	9		150-2010	N/A	453-6026	N/A
<b>FUSION</b>						
L4 2.5L 152ci	3		150-2010	N/A	453-6024	N/A
L4 2.5L 152ci	A		150-2010	143-3358	453-6024	N/A
V6 3.0L 183ci	99G		150-2021	143-3344	453-6024	N/A
V6 3.5L 213ci	C		150-2021	143-3338	453-6024	N/A
<b>MUSTANG</b>						
V6 3.7L 227ci	99M		150-2021	143-3340	453-2056	N/A
V8 5.0L 302ci	99F		150-2021	143-3340	453-2056	N/A
V8 5.0L 302ci	99U		150-2021	143-3340	453-2056	N/A
V8 5.4L 330ci	S		150-2075	N/A	453-2056	N/A
<b>TAURUS</b>						
V6 3.5L 213ci	T		150-2021	143-3338	453-6023	N/A
V6 3.5L 213ci	W		150-2021	143-3338	453-6023	N/A
<b>TRANSIT CONNECT</b>						
L4 2.0L 121ci	N		150-2010	N/A	453-2009	454-2009
<b>2011</b>						
<b>CROWN VICTORIA</b>						
V8 4.6L 281ci	W		150-2010	143-3310	N/A	N/A
V8 4.6L 281ci	V	OF: Police	150-2010	143-3310	N/A	N/A
V8 4.6L 281ci	V	OF: Exc. Police	150-2075	143-3310	N/A	N/A
<b>E-150 VAN</b>						
V8 4.6L 281ci	W		150-2075	143-3445	N/A	N/A
V8 5.4L 330ci	L		150-2075	143-3445	N/A	N/A
<b>E-250 VAN</b>						
V8 4.6L 281ci	W		150-2075	143-3445	N/A	N/A
V8 5.4L 330ci	L		150-2075	143-3445	N/A	N/A



# APPLICATIONS

ENGINE	ENGINE I.D.	APPLICATION INFORMATION	OIL	AIR	CABIN	
					PARTICULATE	CHARCOAL
<b>FORD [continued]</b>						
<b>2011 [continued]</b>						
<b>E-350 SUPER DUTY</b>						
V8 5.4L 330ci	L		150-2075	143-3445	N/A	N/A
V10 6.8L 415ci	S		150-2075	143-3445	N/A	N/A
<b>E-450 SUPER DUTY</b>						
V8 5.4L 330ci	L		150-2075	143-3445	N/A	N/A
V10 6.8L 415ci	S		150-2075	143-3445	N/A	N/A
<b>EDGE</b>						
V6 3.5L 213ci	C		150-2021	143-3338	453-5002	N/A
V6 3.7L 227ci	K		150-2021	143-3338	453-5002	N/A
<b>ESCAPE</b>						
L4 2.5L 152ci	3		150-2010	143-3351	453-6025	N/A
L4 2.5L 152ci	7		150-2010	143-3355	453-6025	N/A
V6 3.0L 183ci	99G		150-2021	143-3328	453-6025	N/A
<b>EXPEDITION</b>						
V8 5.4L 330ci	5		150-2075	143-3410	N/A	N/A
<b>EXPLORER</b>						
V6 3.5L 213ci	8		150-2021	143-3338	453-6023	N/A
<b>F-150</b>						
V6 3.5L 213ci	T		150-2021	143-3410	N/A	N/A
V6 3.7L 227ci	99M		150-2021	143-3410	N/A	N/A
V8 5.0L 302ci	F		150-2021	143-3410	N/A	N/A
V8 6.2L 379ci	6		150-2075	143-3410	N/A	N/A
<b>F-250 SUPER DUTY</b>						
V8 6.2L 379ci	6		150-2075	143-3410	N/A	N/A
V8 6.7L 406ci	T		150-2051	N/A	N/A	N/A
<b>F-350 SUPER DUTY</b>						
V8 6.2L 379ci	6		150-2075	143-3410	N/A	N/A
V8 6.7L 406ci	T		150-2051	N/A	N/A	N/A
<b>F-450 SUPER DUTY</b>						
V8 6.7L 406ci	T		150-2051	N/A	N/A	N/A
V10 6.8L 415ci	Y		150-2075	143-3410	N/A	N/A
<b>F-550 SUPER DUTY</b>						
V8 6.7L 406ci	T		150-2051	N/A	N/A	N/A
V10 6.8L 415ci	Y		150-2075	143-3410	N/A	N/A
<b>F53</b>						
V10 6.8L 415ci	Y		150-2075	N/A	N/A	N/A
<b>FIESTA</b>						
L4 1.6L 97ci	J		150-2010	N/A	N/A	N/A



# APPLICATIONS

ENGINE	ENGINE I.D.	APPLICATION INFORMATION	OIL	AIR	CABIN	
					PARTICULATE	CHARCOAL
<b>FORD [continued]</b>						
<b>2011 [continued]</b>						
<b>FLEX</b>						
V6 3.5L 213ci	C		150-2021	143-3338	453-6023	N/A
V6 3.5L 213ci	T		150-2021	143-3338	453-6023	N/A
<b>FOCUS</b>						
L4 2.0L 121ci	N		150-2010	143-3326	N/A	N/A
<b>FUSION</b>						
L4 2.5L 152ci	3		150-2010	N/A	453-6024	N/A
L4 2.5L 152ci	A		150-2010	143-3358	453-6024	N/A
V6 3.0L 183ci	99G		150-2021	143-3344	453-6024	N/A
V6 3.5L 213ci	C		150-2021	143-3338	453-6024	N/A
<b>MUSTANG</b>						
V6 3.7L 227ci	99M		150-2021	143-3340	453-2056	N/A
V8 5.0L 302ci	99F		150-2021	143-3340	453-2056	N/A
V8 5.4L 330ci	S		150-2075	N/A	453-2056	N/A
<b>RANGER</b>						
L4 2.3L 140ci	D		150-2010	143-3309	N/A	N/A
V6 4.0L 245ci	E		150-2075	143-3309	N/A	N/A
<b>TAURUS</b>						
V6 3.5L 213ci	T		150-2021	143-3338	453-6023	N/A
V6 3.5L 213ci	W		150-2021	143-3338	453-6023	N/A
<b>TRANSIT CONNECT</b>						
L4 2.0L 121ci	N		150-2010	N/A	453-2009	454-2009
<b>2010</b>						
<b>CROWN VICTORIA</b>						
V8 4.6L 281ci	V	OF: Police	150-2010	143-3310	N/A	N/A
V8 4.6L 281ci	V	OF: Exc. Police	150-2075	143-3310	N/A	N/A
<b>E-150 VAN</b>						
V8 4.6L 281ci	W		150-2075	143-3445	N/A	N/A
V8 5.4L 330ci	L		150-2075	143-3445	N/A	N/A
<b>E-250 VAN</b>						
V8 4.6L 281ci	W		150-2075	143-3445	N/A	N/A
V8 5.4L 330ci	L		150-2075	143-3445	N/A	N/A
<b>E-350 SUPER DUTY</b>						
V8 5.4L 330ci	L		150-2075	143-3445	N/A	N/A
V8 6.0L 363ci	P		150-3016	N/A	N/A	N/A
V10 6.8L 415ci	S		150-2075	143-3445	N/A	N/A
<b>E-450 SUPER DUTY</b>						
V8 5.4L 330ci	L		150-2075	143-3445	N/A	N/A



# APPLICATIONS

ENGINE	ENGINE I.D.	APPLICATION INFORMATION	OIL	AIR	CABIN	
					PARTICULATE	CHARCOAL
<b>FORD [continued]</b>						
<b>2010 [continued]</b>						
<b>E-450 SUPER DUTY [continued]</b>						
V8 6.0L 363ci	P		150-3016	N/A	N/A	N/A
V10 6.8L 415ci	S		150-2075	143-3445	N/A	N/A
<b>EDGE</b>						
V6 3.5L 213ci	C		150-2021	143-3338	453-5002	N/A
<b>ESCAPE</b>						
L4 2.5L 152ci	3		150-2010	143-3351	453-6025	N/A
L4 2.5L 152ci	7		150-2010	143-3355	453-6025	N/A
V6 3.0L 183ci	G		150-2021	143-3328	453-6025	N/A
<b>EXPEDITION</b>						
V8 5.4L 330ci	5		150-2075	143-3410	N/A	N/A
<b>EXPLORER</b>						
V6 4.0L 245ci	E		150-2075	143-3214	N/A	N/A
V8 4.6L 281ci	8		150-2075	143-3216	N/A	N/A
<b>EXPLORER SPORT TRAC</b>						
V6 4.0L 245ci	E		150-2075	143-3214	N/A	N/A
V6 4.0L 245ci	K		150-2075	143-3214	N/A	N/A
V8 4.6L 281ci	8		150-2075	143-3216	N/A	N/A
<b>F-150</b>						
V8 4.6L 281ci	8		150-2075	143-3410	N/A	N/A
V8 4.6L 281ci	W		150-2075	143-3410	N/A	N/A
V8 5.4L 330ci	V		150-2075	143-3410	N/A	N/A
V8 6.2L 379ci	6		150-2075	143-3410	N/A	N/A
<b>F-250 SUPER DUTY</b>						
V8 5.4L 330ci	5		150-2075	143-3410	N/A	N/A
V8 6.4L 391ci	R		150-3016	N/A	N/A	N/A
V10 6.8L 415ci	Y		150-2075	143-3410	N/A	N/A
<b>F-350 SUPER DUTY</b>						
V8 5.4L 330ci	5		150-2075	143-3410	N/A	N/A
V8 6.4L 391ci	R		150-3016	N/A	N/A	N/A
V10 6.8L 415ci	Y		150-2075	143-3410	N/A	N/A
<b>F-450 SUPER DUTY</b>						
V8 6.4L 391ci	R		150-3016	N/A	N/A	N/A
V10 6.8L 415ci	Y		150-2075	143-3410	N/A	N/A
<b>F-550 SUPER DUTY</b>						
V8 6.4L 391ci	R		150-3016	N/A	N/A	N/A
V10 6.8L 415ci	Y		150-2075	143-3410	N/A	N/A
<b>F53</b>						
V10 6.8L 415ci	Y		150-2075	N/A	N/A	N/A



# APPLICATIONS

ENGINE	ENGINE I.D.	APPLICATION INFORMATION	OIL	AIR	CABIN	
					PARTICULATE	CHARCOAL
<b>FORD [continued]</b>						
<b>2010 [continued]</b>						
<b>FLEX</b>						
V6 3.5L 213ci	C		N/A	143-3338	453-6023	N/A
V6 3.5L 213ci	T		150-2021	143-3338	453-6023	N/A
<b>FOCUS</b>						
L4 2.0L 121ci	N		150-2010	143-3326	N/A	N/A
<b>FUSION</b>						
L4 2.5L 152ci	3		150-2010	N/A	453-6024	N/A
L4 2.5L 152ci	A		150-2010	143-3358	453-6024	N/A
V6 3.0L 183ci	G		150-2021	143-3344	453-6024	N/A
V6 3.5L 213ci	C		150-2021	143-3338	453-6024	N/A
<b>MUSTANG</b>						
V6 4.0L 245ci	N		150-2075	143-3343	453-2056	N/A
V8 4.6L 281ci	H		150-2075	143-3340	453-2056	N/A
V8 5.4L 330ci	S		150-2075	N/A	453-2056	N/A
<b>RANGER</b>						
L4 2.3L 140ci	D		150-2010	143-3309	N/A	N/A
V6 4.0L 245ci	E		150-2075	143-3309	N/A	N/A
<b>TAURUS</b>						
V6 3.5L 213ci	T		150-2021	143-3338	453-6023	N/A
V6 3.5L 213ci	W		150-2021	143-3338	453-6023	N/A
<b>TRANSIT CONNECT</b>						
L4 2.0L 121ci	N		150-2010	N/A	453-2009	454-2009
<b>2009</b>						
<b>CROWN VICTORIA</b>						
V8 4.6L 281ci	V		150-2075	143-3310	N/A	N/A
<b>E-150 VAN</b>						
V8 4.6L 281ci	W		150-2075	143-3445	N/A	N/A
V8 5.4L 330ci	L		150-2075	143-3445	N/A	N/A
<b>E-250 VAN</b>						
V8 4.6L 281ci	W		150-2075	143-3445	N/A	N/A
V8 5.4L 330ci	L		150-2075	143-3445	N/A	N/A
<b>E-350 SUPER DUTY</b>						
V8 5.4L 330ci	L		150-2075	143-3445	N/A	N/A
V8 6.0L 363ci	P		150-3016	N/A	N/A	N/A
V10 6.8L 415ci	S		150-2075	143-3445	N/A	N/A
<b>E-450 SUPER DUTY</b>						
V8 5.4L 330ci	L		150-2075	143-3445	N/A	N/A
V8 6.0L 363ci	P		150-3016	N/A	N/A	N/A



# APPLICATIONS

ENGINE	ENGINE I.D.	APPLICATION INFORMATION	OIL	AIR	CABIN	
					PARTICULATE	CHARCOAL
<b>FORD [continued]</b>						
<b>2009 [continued]</b>						
<b>E-450 SUPER DUTY [continued]</b>						
V10 6.8L 415ci	S		150-2075	143-3445	N/A	N/A
<b>EDGE</b>						
V6 3.5L 213ci	C	OF: From 01/16/2009	150-2021	143-3338	453-5002	N/A
V6 3.5L 213ci	C	OF: To 01/16/2009	150-2026	143-3338	453-5002	N/A
<b>ESCAPE</b>						
L4 2.5L 152ci	3		150-2010	143-3351	453-6025	N/A
L4 2.5L 152ci	7		150-2010	143-3355	453-6025	N/A
V6 3.0L 183ci	G		150-2021	143-3328	453-6025	N/A
<b>EXPEDITION</b>						
V8 5.4L 330ci	5		150-2075	143-3410	N/A	N/A
<b>EXPLORER</b>						
V6 4.0L 245ci	E		150-2075	143-3214	N/A	N/A
V8 4.6L 281ci	8		150-2075	143-3216	N/A	N/A
<b>EXPLORER SPORT TRAC</b>						
V6 4.0L 245ci	E		150-2075	143-3214	N/A	N/A
V8 4.6L 281ci	8		150-2075	143-3216	N/A	N/A
<b>F-150</b>						
V8 4.6L 281ci	8		150-2075	143-3410	N/A	N/A
V8 4.6L 281ci	W		150-2075	143-3410	N/A	N/A
V8 5.4L 330ci	V		150-2075	143-3410	N/A	N/A
<b>F-250 SUPER DUTY</b>						
V8 5.4L 330ci	5		150-2075	143-3410	N/A	N/A
V8 6.4L 391ci	R		150-3016	N/A	N/A	N/A
V10 6.8L 415ci	Y		150-2075	143-3410	N/A	N/A
<b>F-350 SUPER DUTY</b>						
V8 5.4L 330ci	5		150-2075	143-3410	N/A	N/A
V8 6.4L 391ci	R		150-3016	N/A	N/A	N/A
V10 6.8L 415ci	Y		150-2075	143-3410	N/A	N/A
<b>F-450 SUPER DUTY</b>						
V8 6.4L 391ci	R		150-3016	N/A	N/A	N/A
<b>F-550 SUPER DUTY</b>						
V8 6.4L 391ci	R		150-3016	N/A	N/A	N/A
V10 6.8L 415ci	Y		150-2075	143-3410	N/A	N/A
<b>F53</b>						
V10 6.8L 415ci	Y		150-2075	N/A	N/A	N/A
<b>FLEX</b>						
V6 3.5L 213ci	C	OF: From 01/16/2009	150-2021	143-3338	N/A	N/A
V6 3.5L 213ci	C	OF: To 01/16/2009	150-2026	143-3338	N/A	N/A



# APPLICATIONS

ENGINE	ENGINE I.D.	APPLICATION INFORMATION	OIL	AIR	CABIN	
					PARTICULATE	CHARCOAL
<b>FORD [continued]</b>						
<b>2009 [continued]</b>						
<b>FOCUS</b>						
L4 2.0L 121ci	N		150-2010	143-3326	N/A	N/A
<b>FUSION</b>						
L4 2.3L 140ci	Z		150-3030	143-3358	N/A	N/A
V6 3.0L 183ci	1		150-2075	143-3344	N/A	N/A
<b>MUSTANG</b>						
V6 4.0L 245ci	N		150-2075	143-3343	453-2056	N/A
V8 4.6L 281ci	H		150-2075	143-3343	453-2056	N/A
V8 5.4L 330ci	S		150-2075	N/A	453-2056	N/A
<b>RANGER</b>						
L4 2.3L 140ci	D		150-2010	143-3309	N/A	N/A
V6 4.0L 245ci	E		150-2075	143-3309	N/A	N/A
<b>TAURUS</b>						
V6 3.5L 213ci	W	OF: From 01/16/2009	150-2021	143-3338	N/A	N/A
V6 3.5L 213ci	W	OF: To 01/16/2009	150-2026	143-3338	N/A	N/A
<b>TAURUS X</b>						
V6 3.5L 213ci	W	OF: From 01/16/2009	150-2021	143-3338	N/A	N/A
V6 3.5L 213ci	W	OF: To 01/16/2009	150-2026	143-3338	N/A	N/A
<b>2008</b>						
<b>CROWN VICTORIA</b>						
V8 4.6L 281ci	V		150-2075	143-3310	N/A	N/A
V8 4.6L 281ci	W		150-2075	143-3310	N/A	N/A
<b>E-150 VAN</b>						
V8 4.6L 281ci	W		150-2075	143-3445	N/A	N/A
V8 5.4L 330ci	L		150-2075	143-3445	N/A	N/A
<b>E-250 VAN</b>						
V8 4.6L 281ci	W		150-2075	143-3445	N/A	N/A
V8 5.4L 330ci	L		150-2075	143-3445	N/A	N/A
<b>E-350 SUPER DUTY</b>						
V8 5.4L 330ci	L		150-2075	143-3445	N/A	N/A
V8 6.0L 363ci	P		150-3016	N/A	N/A	N/A
V10 6.8L 415ci	S		150-2075	143-3445	N/A	N/A
<b>E-450 SUPER DUTY</b>						
V8 5.4L 330ci	L		150-2075	143-3445	N/A	N/A
V8 6.0L 363ci	P		150-3016	N/A	N/A	N/A
V10 6.8L 415ci	S		150-2075	143-3445	N/A	N/A
<b>EDGE</b>						
V6 3.5L 213ci	C		150-2026	143-3338	453-5002	N/A



# APPLICATIONS

ENGINE	ENGINE I.D.	APPLICATION INFORMATION	OIL	AIR	CABIN	
					PARTICULATE	CHARCOAL
<b>FORD [continued]</b>						
<b>2008 [continued]</b>						
<b>ESCAPE</b>						
L4 2.3L 140ci	Z		150-2010	143-3355	453-6025	N/A
L4 2.3L 140ci	H		150-3030	143-3351	453-6025	N/A
V6 3.0L 183ci	1		150-2075	143-3355	453-6025	N/A
<b>EXPEDITION</b>						
V8 5.4L 330ci	5		150-2075	143-3410	N/A	N/A
<b>EXPLORER</b>						
V6 4.0L 245ci	E		150-2075	143-3214	N/A	N/A
V8 4.6L 281ci	8		150-2075	143-3216	N/A	N/A
<b>EXPLORER SPORT TRAC</b>						
V6 4.0L 245ci	E		150-2075	143-3214	N/A	N/A
V6 4.0L 245ci	K		150-2075	143-3214	N/A	N/A
V8 4.6L 281ci	8		150-2075	143-3216	N/A	N/A
<b>F-150</b>						
V6 4.2L 256ci	2		150-2026	143-3445	N/A	N/A
V8 4.6L 281ci	W		150-2075	143-3445	N/A	N/A
V8 5.4L 330ci	5		150-2075	143-3455	N/A	N/A
V8 5.4L 330ci	V		150-2075	143-3455	N/A	N/A
<b>F-250 SUPER DUTY</b>						
V8 5.4L 330ci	5		150-2075	143-3410	N/A	N/A
V8 6.4L 391ci	R		150-3016	N/A	N/A	N/A
V10 6.8L 415ci	Y		150-2075	143-3410	N/A	N/A
<b>F-350 SUPER DUTY</b>						
V8 5.4L 330ci	5		150-2075	143-3410	N/A	N/A
V8 6.4L 391ci	R		150-3016	N/A	N/A	N/A
V10 6.8L 415ci	Y		150-2075	143-3410	N/A	N/A
<b>F-450 SUPER DUTY</b>						
V8 6.4L 391ci	R		150-3016	N/A	N/A	N/A
V10 6.8L 415ci	Y		150-2075	143-3410	N/A	N/A
<b>F-550 SUPER DUTY</b>						
V8 6.4L 391ci	R		150-3016	N/A	N/A	N/A
V10 6.8L 415ci	Y		150-2075	143-3410	N/A	N/A
<b>F53</b>						
V10 6.8L 415ci	Y		150-2075	N/A	N/A	N/A
<b>FOCUS</b>						
L4 2.0L 121ci	N		150-2010	143-3326	N/A	N/A
<b>FUSION</b>						
L4 2.3L 140ci	Z		150-3030	143-3358	N/A	N/A
V6 3.0L 183ci	1		150-2075	143-3344	N/A	N/A





# APPLICATIONS

ENGINE	ENGINE I.D.	APPLICATION INFORMATION	OIL	AIR	CABIN	
					PARTICULATE	CHARCOAL
<b>FORD [continued]</b>						
<b>2008 [continued]</b>						
<b>MUSTANG</b>						
V6 4.0L 245ci	N		150-2075	143-3343	453-2056	N/A
V8 4.6L 281ci	H		150-2075	143-3343	453-2056	N/A
V8 5.4L 330ci	S		150-2075	N/A	453-2056	N/A
<b>RANGER</b>						
L4 2.3L 140ci	D		150-2010	143-3309	N/A	N/A
V6 3.0L 182ci	U		150-2026	143-3309	N/A	N/A
V6 4.0L 245ci	E		150-2075	143-3309	N/A	N/A
<b>TAURUS</b>						
V6 3.5L 213ci	W		150-2026	143-3338	N/A	N/A
<b>TAURUS X</b>						
V6 3.5L 213ci	W		150-2026	143-3338	N/A	N/A
<b>2007</b>						
<b>CROWN VICTORIA</b>						
V8 4.6L 281ci	V		150-2075	143-3310	N/A	N/A
V8 4.6L 281ci	W		150-2075	143-3310	N/A	N/A
<b>E-150 VAN</b>						
V8 4.6L 281ci	W		150-2075	143-3445	N/A	N/A
V8 5.4L 330ci	L		150-2075	143-3445	N/A	N/A
<b>E-250 VAN</b>						
V8 4.6L 281ci	W		150-2075	143-3445	N/A	N/A
V8 5.4L 330ci	L		150-2075	143-3445	N/A	N/A
<b>E-350 SUPER DUTY</b>						
V8 5.4L 330ci	L		150-2075	143-3445	N/A	N/A
V8 6.0L 363ci	P		150-3016	N/A	N/A	N/A
V10 6.8L 415ci	S		150-2075	143-3445	N/A	N/A
<b>E-450 SUPER DUTY</b>						
V8 5.4L 330ci	L		150-2075	143-3445	N/A	N/A
V8 6.0L 363ci	P		150-3016	N/A	N/A	N/A
V10 6.8L 415ci	S		150-2075	143-3445	N/A	N/A
<b>EDGE</b>						
V6 3.5L 213ci	C		150-2026	143-3338	453-5002	N/A
<b>ESCAPE</b>						
L4 2.3L 140ci	Z		150-2010	143-3355	453-6025	N/A
L4 2.3L 140ci	H		150-3030	143-3351	453-6025	N/A
V6 3.0L 183ci	1		150-2075	143-3355	453-6025	N/A
<b>EXPEDITION</b>						
V8 5.4L 330ci	5		150-2075	143-3410	N/A	N/A



# APPLICATIONS

ENGINE	ENGINE I.D.	APPLICATION INFORMATION	OIL	AIR	CABIN	
					PARTICULATE	CHARCOAL
<b>FORD [continued]</b>						
<b>2007 [continued]</b>						
<b>EXPLORER</b>						
V6 4.0L 245ci	E		150-2075	143-3214	N/A	N/A
V8 4.6L 281ci	8		150-2075	143-3216	N/A	N/A
<b>EXPLORER SPORT TRAC</b>						
V6 4.0L 245ci	K		150-2075	143-3214	N/A	N/A
V8 4.6L 281ci	8		150-2075	143-3216	N/A	N/A
<b>F-150</b>						
V6 4.2L 256ci	2		150-2026	143-3445	N/A	N/A
V8 4.6L 281ci	W		150-2075	143-3445	N/A	N/A
V8 5.4L 330ci	5		150-2075	143-3455	N/A	N/A
V8 5.4L 330ci	V		150-2075	143-3455	N/A	N/A
<b>F-250 SUPER DUTY</b>						
V8 5.4L 330ci	5		150-2075	143-3455	N/A	N/A
V8 6.0L 363ci	P		150-3016	N/A	N/A	N/A
V10 6.8L 415ci	Y		150-2075	N/A	N/A	N/A
<b>F-350 SUPER DUTY</b>						
V8 5.4L 330ci	5		150-2075	143-3455	N/A	N/A
V8 6.0L 363ci	P		150-3016	N/A	N/A	N/A
V10 6.8L 415ci	Y		150-2075	N/A	N/A	N/A
<b>F-450 SUPER DUTY</b>						
V8 6.0L 363ci	P		150-3016	N/A	N/A	N/A
V10 6.8L 415ci	Y		150-2075	N/A	N/A	N/A
<b>F-550 SUPER DUTY</b>						
V8 6.0L 363ci	P		150-3016	N/A	N/A	N/A
V10 6.8L 415ci	Y		150-2075	N/A	N/A	N/A
<b>F53</b>						
V10 6.8L 415ci	Y		150-2075	N/A	N/A	N/A
<b>FIVE HUNDRED</b>						
V6 3.0L 183ci	1		150-2075	143-3315	N/A	N/A
<b>FOCUS</b>						
L4 2.0L 121ci	N		150-2010	N/A	N/A	N/A
L4 2.3L 140ci	Z		150-2010	N/A	N/A	N/A
<b>FREESTAR</b>						
V6 3.9L 238ci	6		150-2026	143-3468	453-2017	N/A
V6 4.2L 256ci	2		150-2026	143-3468	453-2017	N/A
<b>FREESTYLE</b>						
V6 3.0L 183ci	1		150-2075	143-3315	N/A	N/A
<b>FUSION</b>						
L4 2.3L 140ci	Z		150-3030	143-3358	N/A	N/A



# APPLICATIONS

ENGINE	ENGINE I.D.	APPLICATION INFORMATION	OIL	AIR	CABIN	
					PARTICULATE	CHARCOAL
<b>FORD [continued]</b>						
<b>2007 [continued]</b>						
<b>FUSION [continued]</b>						
V6 3.0L 183ci	1		150-2075	143-3344	N/A	N/A
<b>MUSTANG</b>						
V6 4.0L 245ci	N		150-2075	143-3343	453-2056	N/A
V8 4.6L 281ci	H		150-2075	143-3343	453-2056	N/A
V8 5.4L 330ci	S		150-2075	N/A	453-2056	N/A
<b>RANGER</b>						
L4 2.3L 140ci	D		150-2010	143-3309	N/A	N/A
V6 3.0L 182ci	U		150-2026	143-3309	N/A	N/A
V6 4.0L 245ci	E		150-2075	143-3309	N/A	N/A
<b>TAURUS</b>						
V6 3.0L 182ci	U		150-2026	143-3355	453-2015	N/A
<b>2006</b>						
<b>CROWN VICTORIA</b>						
V8 4.6L 281ci	V		150-2075	143-3310	N/A	N/A
V8 4.6L 281ci	W		150-2075	143-3310	N/A	N/A
<b>E-150 VAN</b>						
V8 4.6L 281ci	W		150-2075	143-3445	N/A	N/A
V8 5.4L 330ci	L		150-2075	143-3445	N/A	N/A
<b>E-250 VAN</b>						
V8 4.6L 281ci	W		150-2075	143-3445	N/A	N/A
V8 5.4L 330ci	L		150-2075	143-3445	N/A	N/A
<b>E-350 SUPER DUTY</b>						
V8 5.4L 330ci	L		150-2075	143-3445	N/A	N/A
V8 6.0L 363ci	P		150-3016	N/A	N/A	N/A
V10 6.8L 415ci	S		150-2075	143-3445	N/A	N/A
<b>E-450 SUPER DUTY</b>						
V8 5.4L 330ci	L		150-2075	143-3445	N/A	N/A
V8 6.0L 363ci	P		150-3016	N/A	N/A	N/A
V10 6.8L 415ci	S		150-2075	143-3445	N/A	N/A
<b>ESCAPE</b>						
L4 2.3L 140ci	Z		150-2010	143-3355	453-2010	N/A
L4 2.3L 140ci	H		150-3030	143-3351	453-6025	N/A
V6 3.0L 183ci	1		150-2075	143-3355	453-2010	N/A
<b>EXPEDITION</b>						
V8 5.4L 330ci	5		150-2075	143-3455	N/A	N/A
<b>EXPLORER</b>						
V6 4.0L 245ci	E		150-2075	143-3214	N/A	N/A
V8 4.6L 281ci	8		150-2075	143-3216	N/A	N/A



# APPLICATIONS

ENGINE	ENGINE I.D.	APPLICATION INFORMATION	OIL	AIR	CABIN	
					PARTICULATE	CHARCOAL
<b>FORD [continued]</b>						
<b>2006 [continued]</b>						
<b>F-150</b>						
V6 4.2L 256ci	2		150-2026	143-3445	N/A	N/A
V8 4.6L 281ci	W		150-2075	143-3445	N/A	N/A
V8 5.4L 330ci	5		150-2075	143-3455	N/A	N/A
V8 5.4L 330ci	V		150-2075	143-3455	N/A	N/A
<b>F-250 SUPER DUTY</b>						
V8 5.4L 330ci	5		150-2075	143-3455	N/A	N/A
V8 6.0L 363ci	P		150-3016	N/A	N/A	N/A
V10 6.8L 415ci	Y		150-2075	N/A	N/A	N/A
<b>F-350 SUPER DUTY</b>						
V8 5.4L 330ci	5		150-2075	143-3455	N/A	N/A
V8 6.0L 363ci	P		150-3016	N/A	N/A	N/A
V10 6.8L 415ci	Y		150-2075	N/A	N/A	N/A
<b>F-450 SUPER DUTY</b>						
V8 6.0L 363ci	P		150-3016	N/A	N/A	N/A
V10 6.8L 415ci	Y		150-2075	N/A	N/A	N/A
<b>F-550 SUPER DUTY</b>						
V8 6.0L 363ci	P		150-3016	N/A	N/A	N/A
V10 6.8L 415ci	Y		150-2075	N/A	N/A	N/A
<b>F53</b>						
V10 6.8L 415ci	Y		150-2075	N/A	N/A	N/A
<b>FIVE HUNDRED</b>						
V6 3.0L 183ci	1		150-2075	143-3315	N/A	N/A
<b>FOCUS</b>						
L4 2.0L 121ci	N		150-2010	N/A	N/A	N/A
L4 2.3L 140ci	Z		150-2010	N/A	N/A	N/A
<b>FREESTAR</b>						
V6 3.9L 238ci	6	OF: Base	150-2013	143-3468	453-2017	N/A
V6 3.9L 238ci	6	OF: SE	150-2026	143-3468	453-2017	N/A
V6 4.2L 256ci	2		150-2026	143-3468	453-2017	N/A
<b>FREESTYLE</b>						
V6 3.0L 183ci	1		150-2075	143-3315	N/A	N/A
<b>FUSION</b>						
L4 2.3L 140ci	Z		150-3030	143-3358	N/A	N/A
V6 3.0L 183ci	1		150-2075	143-3344	N/A	N/A
<b>MUSTANG</b>						
V6 4.0L 245ci	N		150-2075	143-3343	453-2056	N/A
V8 4.6L 281ci	H		150-2075	143-3343	453-2056	N/A



# APPLICATIONS

ENGINE	ENGINE I.D.	APPLICATION INFORMATION	OIL	AIR	CABIN	
					PARTICULATE	CHARCOAL
<b>FORD [continued]</b>						
<b>2006 [continued]</b>						
<b>RANGER</b>						
L4 2.3L 140ci	D		150-2010	143-3309	N/A	N/A
V6 3.0L 182ci	U		150-2026	143-3309	N/A	N/A
V6 4.0L 245ci	E		150-2075	143-3309	N/A	N/A
<b>TAURUS</b>						
V6 3.0L 182ci	2		150-2026	143-3355	453-2015	N/A
V6 3.0L 182ci	U		150-2026	143-3355	453-2015	N/A
<b>2005</b>						
<b>CROWN VICTORIA</b>						
V8 4.6L 281ci	9		150-2075	143-3310	N/A	N/A
V8 4.6L 281ci	W		150-2075	143-3310	N/A	N/A
<b>E-150 VAN</b>						
V8 4.6L 281ci	W		150-2075	143-3445	N/A	N/A
V8 5.4L 330ci	L		150-2075	143-3445	N/A	N/A
<b>E-250 SUPER DUTY</b>						
V8 5.4L 330ci	L		150-2075	143-3445	N/A	N/A
V8 5.4L 330ci	M		150-2075	143-3445	N/A	N/A
<b>E-250 VAN</b>						
V8 4.6L 281ci	W		150-2075	143-3445	N/A	N/A
V8 5.4L 330ci	L		150-2075	143-3445	N/A	N/A
V8 5.4L 330ci	M		150-2075	143-3445	N/A	N/A
<b>E-350 SUPER DUTY</b>						
V8 5.4L 330ci	L		150-2075	143-3445	N/A	N/A
V8 5.4L 330ci	M		150-2075	143-3445	N/A	N/A
V8 6.0L 363ci	P		150-3016	N/A	N/A	N/A
V10 6.8L 415ci	S		150-2075	143-3445	N/A	N/A
<b>E-350 VAN</b>						
V8 5.4L 330ci	L		150-2075	143-3445	N/A	N/A
V8 5.4L 330ci	M		150-2075	143-3445	N/A	N/A
V8 6.0L 363ci	P		150-3016	N/A	N/A	N/A
V10 6.8L 415ci	S		150-2075	143-3445	N/A	N/A
<b>E-450 SUPER DUTY</b>						
V8 6.0L 363ci	P		150-3016	N/A	N/A	N/A
V10 6.8L 415ci	S		150-2075	143-3445	N/A	N/A
<b>ESCAPE</b>						
L4 2.3L 140ci	Z	OF, AF & CAF: Exc. Hybrid	150-2010	N/A	453-2010	N/A
L4 2.3L 140ci	Z	OF, AF: Hybrid	150-3030	N/A	N/A	N/A
L4 2.3L 140ci ELECTRIC/GAS		OF, AF: Hybrid	N/A	143-3351	N/A	N/A
L4 2.3L 140ci GAS	Z	OF, AF & CAF: Exc. Hybrid	N/A	143-3355	N/A	N/A



# APPLICATIONS

ENGINE	ENGINE I.D.	APPLICATION INFORMATION	OIL	AIR	CABIN	
					PARTICULATE	CHARCOAL
<b>FORD [continued]</b>						
<b>2005 [continued]</b>						
<b>ESCAPE [continued]</b>						
V6 3.0L 182ci	1		150-2075	143-3355	453-2010	N/A
<b>EXCURSION</b>						
V8 5.4L 330ci	L		150-2075	143-3445	N/A	N/A
V8 6.0L 363ci	P		150-3016	N/A	N/A	N/A
V10 6.8L 415ci	S		150-2075	143-3445	N/A	N/A
<b>EXPEDITION</b>						
V8 5.4L 330ci	5		150-2075	143-3455	N/A	N/A
<b>EXPLORER</b>						
V6 4.0L 245ci	E		150-2075	143-3214	N/A	N/A
V6 4.0L 245ci	K		150-2075	143-3214	N/A	N/A
V8 4.6L 281ci	W		150-2075	143-3214	N/A	N/A
<b>EXPLORER SPORT TRAC</b>						
V6 4.0L 245ci	E		150-2075	143-3309	N/A	N/A
V6 4.0L 245ci	K		150-2075	143-3309	N/A	N/A
<b>F-150</b>						
V6 4.2L 256ci	2		150-2026	143-3445	N/A	N/A
V8 4.6L 281ci	W		150-2075	143-3445	N/A	N/A
V8 5.4L 330ci	5		150-2075	143-3455	N/A	N/A
<b>F-250 SUPER DUTY</b>						
V8 5.4L 330ci	5		150-2075	143-3455	N/A	N/A
V8 6.0L 363ci	P		150-3016	N/A	N/A	N/A
V10 6.8L 415ci	Y		150-2075	N/A	N/A	N/A
<b>F-350 SUPER DUTY</b>						
V8 5.4L 330ci	5		150-2075	143-3455	N/A	N/A
V8 6.0L 363ci	P		150-3016	N/A	N/A	N/A
V10 6.8L 415ci	Y		150-2075	N/A	N/A	N/A
<b>F-450 SUPER DUTY</b>						
V8 6.0L 363ci	P		150-3016	N/A	N/A	N/A
V10 6.8L 415ci	Y		150-2075	N/A	N/A	N/A
<b>F-550 SUPER DUTY</b>						
V8 6.0L 363ci	P		150-3016	N/A	N/A	N/A
V10 6.8L 415ci	Y		150-2075	N/A	N/A	N/A
<b>F53</b>						
V10 6.8L 415ci	S		150-2075	N/A	N/A	N/A
<b>FIVE HUNDRED</b>						
V6 3.0L 183ci			150-2075	143-3315	N/A	N/A
<b>FOCUS</b>						
L4 2.0L 121ci	N		150-2010	N/A	N/A	N/A
L4 2.3L 140ci	Z		150-2010	N/A	N/A	N/A



# APPLICATIONS

ENGINE	ENGINE I.D.	APPLICATION INFORMATION	OIL	AIR	CABIN	
					PARTICULATE	CHARCOAL
<b>FORD [continued]</b>						
<b>2005 [continued]</b>						
<b>FREESTAR</b>						
V6 3.9L 238ci	6		150-2026	143-3468	453-2017	N/A
V6 4.2L 256ci	2		150-2026	143-3468	453-2017	N/A
<b>FREESTYLE</b>						
V6 3.0L 183ci			150-2075	143-3315	N/A	N/A
<b>MUSTANG</b>						
V6 4.0L 245ci			150-2075	143-3343	453-2056	N/A
V8 4.6L 281ci			150-2075	143-3343	453-2056	N/A
<b>RANGER</b>						
L4 2.3L 140ci	D		150-2010	143-3309	N/A	N/A
V6 3.0L 182ci	U		150-2026	143-3309	N/A	N/A
V6 4.0L 245ci	E		150-2075	143-3309	N/A	N/A
<b>TAURUS</b>						
V6 3.0L 182ci	2		150-2026	143-3355	453-2015	N/A
V6 3.0L 182ci	U		150-2026	143-3355	453-2015	N/A
V6 3.0L 182ci	S		150-2075	143-3355	453-2015	N/A
<b>THUNDERBIRD</b>						
V8 3.9L 242ci	A		150-2005	143-3468	453-5003	N/A
<b>2004</b>						
<b>CROWN VICTORIA</b>						
V8 4.6L 281ci	9		150-2075	143-3310	N/A	N/A
V8 4.6L 281ci	W		150-2075	143-3310	N/A	N/A
<b>E-150 VAN</b>						
V8 4.6L 281ci	W		150-2075	143-3445	N/A	N/A
V8 5.4L 330ci	L		150-2075	143-3445	N/A	N/A
<b>E-250 SUPER DUTY</b>						
V8 5.4L 330ci	L		150-2075	143-3445	N/A	N/A
V8 5.4L 330ci	M		150-2075	143-3445	N/A	N/A
<b>E-250 VAN</b>						
V8 4.6L 281ci	W		150-2075	143-3445	N/A	N/A
V8 5.4L 330ci	L		150-2075	143-3445	N/A	N/A
V8 5.4L 330ci	M		150-2075	143-3445	N/A	N/A
<b>E-350 SUPER DUTY</b>						
V8 5.4L 330ci	L		150-2075	143-3445	N/A	N/A
V8 5.4L 330ci	M		150-2075	143-3445	N/A	N/A
V8 6.0L 363ci	P		150-3016	N/A	N/A	N/A
V10 6.8L 415ci	S		150-2075	143-3445	N/A	N/A



# APPLICATIONS

ENGINE	ENGINE I.D.	APPLICATION INFORMATION	OIL	AIR	CABIN	
					PARTICULATE	CHARCOAL
<b>FORD [continued]</b>						
<b>2004 [continued]</b>						
<b>E-350 VAN</b>						
V8 5.4L 330ci	L		150-2075	143-3445	N/A	N/A
V8 5.4L 330ci	M		150-2075	143-3445	N/A	N/A
V8 6.0L 363ci	P		150-3016	N/A	N/A	N/A
<b>E-450 SUPER DUTY</b>						
V8 5.4L 330ci	L		150-2075	143-3445	N/A	N/A
V8 6.0L 363ci	P		150-3016	N/A	N/A	N/A
V10 6.8L 415ci	S		150-2075	143-3445	N/A	N/A
<b>ESCAPE</b>						
L4 2.0L 121ci	B		150-2026	143-3355	453-2010	N/A
V6 3.0L 182ci	1		150-2075	143-3355	453-2010	N/A
<b>EXCURSION</b>						
V8 5.4L 330ci	L		150-2075	143-3445	N/A	N/A
V8 6.0L 363ci	P		150-3016	N/A	N/A	N/A
V10 6.8L 415ci	S		150-2075	143-3445	N/A	N/A
<b>EXPEDITION</b>						
V8 4.6L 281ci	W		150-2075	143-3445	N/A	N/A
V8 5.4L 330ci	L		150-2075	143-3445	N/A	N/A
<b>EXPLORER</b>						
V6 4.0L 245ci	E		150-2075	143-3214	N/A	N/A
V6 4.0L 245ci	K		150-2075	143-3214	N/A	N/A
V8 4.6L 281ci	W		150-2075	143-3214	N/A	N/A
<b>EXPLORER SPORT TRAC</b>						
V6 4.0L 245ci	E		150-2075	143-3309	N/A	N/A
V6 4.0L 245ci	K		150-2075	143-3309	N/A	N/A
<b>F-150</b>						
V8 4.6L 281ci	W	CAF: For Optional Factory Equipped Dealer Kit	N/A	N/A	453-5001	N/A
V8 4.6L 281ci	W		150-2075	143-3445	N/A	N/A
V8 5.4L 330ci	5	CAF: For Optional Factory Equipped Dealer Kit	150-2075	143-3455	453-5001	N/A
<b>F-150 HERITAGE</b>						
V6 4.2L 256ci	2	CAF: For Optional Factory Equipped Dealer Kit	150-2026	143-3445	453-5001	N/A
V8 4.6L 281ci	W	CAF: For Optional Factory Equipped Dealer Kit	150-2075	143-3445	453-5001	N/A
V8 5.4L 330ci	3	CAF: For Optional Factory Equipped Dealer Kit	150-2075	N/A	453-5001	N/A
V8 5.4L 330ci	M	CAF: For Optional Factory Equipped Dealer Kit	150-2075	N/A	453-5001	N/A





# APPLICATIONS

ENGINE	ENGINE I.D.	APPLICATION INFORMATION	OIL	AIR	CABIN	
					PARTICULATE	CHARCOAL
<b>FORD [continued]</b>						
<b>2004 [continued]</b>						
<b>F-150 HERITAGE [continued]</b>						
V8 5.4L 330ci	Z	CAF: For Optional Factory Equipped Dealer Kit	150-2075	N/A	453-5001	N/A
<b>F-250 SUPER DUTY</b>						
V8 5.4L 330ci	L		150-2075	143-3445	N/A	N/A
V8 6.0L 363ci	P		150-3016	N/A	N/A	N/A
V10 6.8L 415ci	S		150-2075	143-3445	N/A	N/A
<b>F-350 SUPER DUTY</b>						
V8 5.4L 330ci	L		150-2075	143-3445	N/A	N/A
V8 6.0L 363ci	P		150-3016	N/A	N/A	N/A
V10 6.8L 415ci	S		150-2075	143-3445	N/A	N/A
<b>F-450 SUPER DUTY</b>						
V8 6.0L 363ci	P		150-3016	N/A	N/A	N/A
V10 6.8L 415ci	S		150-2075	143-3445	N/A	N/A
<b>F-550 SUPER DUTY</b>						
V8 6.0L 363ci	P		150-3016	N/A	N/A	N/A
V10 6.8L 415ci	S		150-2075	143-3445	N/A	N/A
<b>F53</b>						
V10 6.8L 415ci	S		150-2075	N/A	N/A	N/A
<b>FOCUS</b>						
L4 2.0L 121ci	3		150-2026	143-3348	453-2009	454-2009
L4 2.0L 121ci	5		150-2026	143-3348	453-2009	454-2009
L4 2.0L 121ci	P		150-2026	143-3348	453-2009	454-2009
L4 2.3L 140ci	Z		150-2010	N/A	453-2009	454-2009
<b>FREESTAR</b>						
V6 3.9L 238ci	6		150-2026	143-3468	453-2017	N/A
V6 4.2L 256ci	2		150-2026	143-3468	453-2017	N/A
<b>MUSTANG</b>						
V6 3.8L 232ci	4		150-2026	143-3352	N/A	N/A
V6 3.9L 238ci	6		150-2026	143-3352	N/A	N/A
V8 4.6L 281ci	R		150-2075	143-3445	N/A	N/A
V8 4.6L 281ci	X		150-2075	143-3445	N/A	N/A
V8 4.6L 281ci	Y		150-2075	143-3445	N/A	N/A
<b>RANGER</b>						
L4 2.3L 140ci	D		150-2026	143-3309	N/A	N/A
V6 3.0L 182ci	U		150-2026	143-3309	N/A	N/A
V6 3.0L 182ci	V		150-2026	143-3309	N/A	N/A
V6 4.0L 245ci	E		150-2075	143-3309	N/A	N/A
<b>TAURUS</b>						
V6 3.0L 182ci	2		150-2026	143-3355	453-2015	N/A



# APPLICATIONS

ENGINE	ENGINE I.D.	APPLICATION INFORMATION	OIL	AIR	CABIN	
					PARTICULATE	CHARCOAL
<b>FORD [continued]</b>						
<b>2004 [continued]</b>						
<b>TAURUS [continued]</b>						
V6 3.0L 182ci	U		150-2026	143-3355	453-2015	N/A
V6 3.0L 182ci	S		150-2075	143-3355	453-2015	N/A
<b>THUNDERBIRD</b>						
V8 3.9L 242ci	A		150-2005	143-3468	453-5003	N/A
<b>2003</b>						
<b>CROWN VICTORIA</b>						
V8 4.6L 281ci	9		150-2075	143-3310	N/A	N/A
V8 4.6L 281ci	W		150-2075	143-3310	N/A	N/A
<b>E-150 VAN</b>						
V6 4.2L 256ci	2		150-2026	143-3445	N/A	N/A
V8 4.6L 281ci	W		150-2075	143-3445	N/A	N/A
V8 5.4L 330ci	L		150-2075	143-3445	N/A	N/A
<b>E-250 VAN</b>						
V6 4.2L 256ci	2		150-2026	143-3445	N/A	N/A
V8 4.6L 281ci	W		150-2075	143-3445	N/A	N/A
V8 5.4L 330ci	L		150-2075	143-3445	N/A	N/A
V8 5.4L 330ci	M		150-2075	143-3445	N/A	N/A
<b>E-350 SUPER DUTY</b>						
V8 5.4L 330ci	L		150-2075	143-3445	N/A	N/A
V8 5.4L 330ci	M		150-2075	143-3445	N/A	N/A
V8 7.3L 445ci	F		150-2082	143-3334	N/A	N/A
V10 6.8L 415ci	S		150-2075	143-3445	N/A	N/A
<b>E-350 VAN</b>						
V8 5.4L 330ci	L		150-2075	143-3445	N/A	N/A
V8 5.4L 330ci	M		150-2075	143-3445	N/A	N/A
V8 7.3L 445ci	F		150-2082	143-3334	N/A	N/A
V10 6.8L 415ci	S		150-2075	143-3445	N/A	N/A
<b>E-450 SUPER DUTY</b>						
V8 5.4L 330ci	L		150-2075	143-3445	N/A	N/A
V8 7.3L 445ci	F		150-2082	143-3334	N/A	N/A
V10 6.8L 415ci	S		150-2075	143-3445	N/A	N/A
<b>E-550 SUPER DUTY</b>						
V8 7.3L 445ci	F		150-2082	143-3334	N/A	N/A
V10 6.8L 415ci	S		150-2075	143-3445	N/A	N/A
<b>ESCAPE</b>						
L4 2.0L 121ci	B		150-2026	143-3355	453-2010	N/A
V6 3.0L 182ci	1		150-2075	143-3355	453-2010	N/A



# APPLICATIONS

ENGINE	ENGINE I.D.	APPLICATION INFORMATION	OIL	AIR	CABIN	
					PARTICULATE	CHARCOAL
<b>FORD [continued]</b>						
<b>2003 [continued]</b>						
<b>ESCORT</b>						
L4 2.0L 121ci	3		150-2026	143-3356	N/A	N/A
<b>EXCURSION</b>						
V8 5.4L 330ci	L		150-2075	143-3445	N/A	N/A
V8 6.0L 363ci			150-3016	N/A	N/A	N/A
V8 7.3L 445ci	F		150-2082	N/A	N/A	N/A
V10 6.8L 415ci	S		150-2075	143-3445	N/A	N/A
<b>EXPEDITION</b>						
V8 4.6L 281ci	W		150-2075	143-3445	N/A	N/A
V8 5.4L 330ci	L		150-2075	143-3445	N/A	N/A
<b>EXPLORER</b>						
V6 4.0L 245ci	K		150-2075	143-3214	N/A	N/A
V6 4.0L 245ci	E	AF: Exc. Sport Models	150-2075	143-3214	N/A	N/A
V6 4.0L 245ci	E	AF: Sport Models	150-2075	143-3309	N/A	N/A
V8 4.6L 281ci	W		150-2075	143-3214	N/A	N/A
<b>EXPLORER SPORT TRAC</b>						
V6 4.0L 245ci	E		150-2075	143-3309	N/A	N/A
<b>F-150</b>						
V6 4.2L 256ci	2	CAF: For Optional Factory Equipped Dealer Kit	150-2026	143-3445	453-5001	N/A
V8 4.6L 281ci	6	CAF: For Optional Factory Equipped Dealer Kit	150-2075	143-3445	453-5001	N/A
V8 4.6L 281ci	W	CAF: For Optional Factory Equipped Dealer Kit	150-2075	143-3445	453-5001	N/A
V8 5.4L 330ci	3	CAF: For Optional Factory Equipped Dealer Kit	150-2075	N/A	453-5001	N/A
V8 5.4L 330ci	L	CAF: For Optional Factory Equipped Dealer Kit	150-2075	143-3445	453-5001	N/A
V8 5.4L 330ci	M	CAF: For Optional Factory Equipped Dealer Kit	150-2075	143-3445	453-5001	N/A
V8 5.4L 330ci	Z	CAF: For Optional Factory Equipped Dealer Kit	150-2075	143-3445	453-5001	N/A
<b>F-250 SUPER DUTY</b>						
V8 5.4L 330ci	L		150-2075	143-3445	N/A	N/A
V8 6.0L 363ci	P		150-3016	N/A	N/A	N/A
V8 7.3L 445ci	F		150-2082	N/A	N/A	N/A
V10 6.8L 415ci	S		150-2075	143-3445	N/A	N/A
<b>F-350 SUPER DUTY</b>						
V8 5.4L 330ci	L		150-2075	143-3445	N/A	N/A
V8 6.0L 363ci	P		150-3016	N/A	N/A	N/A
V8 7.3L 445ci	F		150-2082	N/A	N/A	N/A



# APPLICATIONS

ENGINE	ENGINE I.D.	APPLICATION INFORMATION	OIL	AIR	CABIN	
					PARTICULATE	CHARCOAL
<b>FORD [continued]</b>						
<b>2003 [continued]</b>						
<b>F-350 SUPER DUTY [continued]</b>						
V10 6.8L 415ci	S		150-2075	143-3445	N/A	N/A
<b>F-450 SUPER DUTY</b>						
V8 6.0L 363ci			150-3016	N/A	N/A	N/A
V8 7.3L 445ci	F		150-2082	N/A	N/A	N/A
V10 6.8L 415ci	S		150-2075	143-3445	N/A	N/A
<b>F-550 SUPER DUTY</b>						
V8 6.0L 363ci			150-3016	N/A	N/A	N/A
V8 7.3L 445ci	F		150-2082	N/A	N/A	N/A
V10 6.8L 415ci	S		150-2075	143-3445	N/A	N/A
<b>F53</b>						
V10 6.8L 415ci	S		150-2075	143-3445	N/A	N/A
<b>FOCUS</b>						
L4 2.0L 121ci	3		150-2026	143-3348	453-2009	454-2009
L4 2.0L 121ci	5		150-2026	143-3348	453-2009	454-2009
L4 2.0L 121ci	P		150-2026	143-3348	453-2009	454-2009
L4 2.3L 140ci	Z		150-2010	N/A	453-2009	454-2009
<b>MUSTANG</b>						
V6 3.8L 232ci	4		150-2026	143-3352	N/A	N/A
V8 4.6L 281ci	R		150-2075	143-3445	N/A	N/A
V8 4.6L 281ci	X		150-2075	143-3445	N/A	N/A
V8 4.6L 281ci	Y		150-2075	143-3445	N/A	N/A
<b>RANGER</b>						
L4 2.3L 140ci	D		150-2026	143-3309	N/A	N/A
V6 3.0L 182ci	U		150-2026	143-3309	N/A	N/A
V6 3.0L 182ci	V		150-2026	143-3309	N/A	N/A
V6 4.0L 245ci	E		150-2075	143-3309	N/A	N/A
<b>TAURUS</b>						
V6 3.0L 182ci	2		150-2026	143-3355	453-2015	N/A
V6 3.0L 182ci	U		150-2026	143-3355	453-2015	N/A
V6 3.0L 182ci	S		150-2075	143-3355	453-2015	N/A
<b>THUNDERBIRD</b>						
V8 3.9L 242ci	A		150-2005	143-3468	453-5003	N/A
<b>WINDSTAR</b>						
V6 3.8L 232ci	4		150-2026	143-3353	453-2017	N/A
<b>2002</b>						
<b>CROWN VICTORIA</b>						
V8 4.6L 281ci	9		150-2075	143-3310	N/A	N/A
V8 4.6L 281ci	W		150-2075	143-3310	N/A	N/A



# APPLICATIONS

ENGINE	ENGINE I.D.	APPLICATION INFORMATION	OIL	AIR	CABIN	
					PARTICULATE	CHARCOAL
<b>FORD [continued]</b>						
<b>2002 [continued]</b>						
<b>E-150 VAN</b>						
V6 4.2L 256ci	2		150-2026	143-3445	N/A	N/A
V8 4.6L 281ci	W		150-2075	143-3445	N/A	N/A
V8 5.4L 330ci	L		150-2075	143-3445	N/A	N/A
<b>E-250 VAN</b>						
V6 4.2L 256ci	2		150-2026	143-3445	N/A	N/A
V8 5.4L 330ci	L		150-2075	143-3445	N/A	N/A
V8 5.4L 330ci	M		150-2075	143-3445	N/A	N/A
<b>E-350 SUPER DUTY</b>						
V8 5.4L 330ci	L		150-2075	143-3445	N/A	N/A
V8 5.4L 330ci	M		150-2075	143-3445	N/A	N/A
V8 7.3L 445ci	F		150-2082	143-3334	N/A	N/A
V10 6.8L 415ci	S		150-2075	143-3445	N/A	N/A
<b>E-350 VAN</b>						
V8 5.4L 330ci	L		150-2075	143-3445	N/A	N/A
V8 5.4L 330ci	M		150-2075	143-3445	N/A	N/A
V8 7.3L 445ci	F		150-2082	143-3334	N/A	N/A
V10 6.8L 415ci	S		150-2075	143-3445	N/A	N/A
<b>E-450 ECONOLINE SUPER DUTY</b>						
V8 5.4L 330ci	L		150-2075	143-3445	N/A	N/A
V8 5.4L 330ci	M		150-2075	143-3445	N/A	N/A
V8 7.3L 445ci	F		150-2082	143-3334	N/A	N/A
V10 6.8L 415ci	S		150-2075	143-3445	N/A	N/A
<b>E-550 ECONOLINE SUPER DUTY</b>						
V8 7.3L 445ci	F		150-2082	143-3334	N/A	N/A
V10 6.8L 415ci	S		150-2075	143-3445	N/A	N/A
<b>ESCAPE</b>						
L4 2.0L 121ci	B		150-2026	143-3355	453-2010	N/A
V6 3.0L 182ci	1		150-2075	143-3355	453-2010	N/A
<b>ESCORT</b>						
L4 2.0L 121ci	3		150-2026	143-3356	N/A	N/A
L4 2.0L 121ci	P		150-2026	143-3356	N/A	N/A
<b>EXCURSION</b>						
V8 5.4L 330ci	L		150-2075	143-3445	N/A	N/A
V8 7.3L 445ci	F		150-2082	N/A	N/A	N/A
V10 6.8L 415ci	S		150-2075	143-3445	N/A	N/A
<b>EXPEDITION</b>						
V8 4.6L 281ci	W	CAF: For Optional Factory Equipped Dealer Kit	150-2075	143-3445	453-5001	N/A



# APPLICATIONS

ENGINE	ENGINE I.D.	APPLICATION INFORMATION	OIL	AIR	CABIN	
					PARTICULATE	CHARCOAL
<b>FORD [continued]</b>						
<b>2002 [continued]</b>						
<b>EXPEDITION [continued]</b>						
V8 5.4L 330ci	L	CAF: For Optional Factory Equipped Dealer Kit	150-2075	143-3445	453-5001	N/A
<b>EXPLORER</b>						
V6 4.0L 245ci	K		150-2075	143-3214	N/A	N/A
V6 4.0L 245ci	E	AF: Exc. Sport	150-2075	143-3214	N/A	N/A
V6 4.0L 245ci	E	AF: Sport	150-2075	143-3309	N/A	N/A
V8 4.6L 281ci	W		150-2075	143-3214	N/A	N/A
<b>EXPLORER SPORT TRAC</b>						
V6 4.0L 245ci	E		150-2075	143-3309	N/A	N/A
<b>F-150</b>						
V6 4.2L 256ci	2	CAF: For Optional Factory Equipped Dealer Kit	150-2026	143-3445	453-5001	N/A
V8 4.6L 281ci	6	CAF: For Optional Factory Equipped Dealer Kit	150-2075	143-3445	453-5001	N/A
V8 4.6L 281ci	W	CAF: For Optional Factory Equipped Dealer Kit	150-2075	143-3445	453-5001	N/A
V8 5.4L 330ci	3	CAF: For Optional Factory Equipped Dealer Kit	150-2075	N/A	453-5001	N/A
V8 5.4L 330ci	L	CAF: For Optional Factory Equipped Dealer Kit	150-2075	143-3445	453-5001	N/A
V8 5.4L 330ci	M	CAF: For Optional Factory Equipped Dealer Kit	150-2075	143-3445	453-5001	N/A
V8 5.4L 330ci	Z	CAF: For Optional Factory Equipped Dealer Kit	150-2075	143-3445	453-5001	N/A
<b>F-250 SUPER DUTY</b>						
V8 5.4L 330ci	L		150-2075	143-3445	N/A	N/A
V8 7.3L 445ci	F		150-2082	N/A	N/A	N/A
V10 6.8L 415ci	S		150-2075	143-3445	N/A	N/A
<b>F-350 SUPER DUTY</b>						
V8 5.4L 330ci	L		150-2075	143-3445	N/A	N/A
V8 7.3L 445ci	F		150-2082	N/A	N/A	N/A
V10 6.8L 415ci	S		150-2075	143-3445	N/A	N/A
<b>F-450 SUPER DUTY</b>						
V8 7.3L 445ci	F		150-2082	N/A	N/A	N/A
V10 6.8L 415ci	S		150-2075	143-3445	N/A	N/A
<b>F-550 SUPER DUTY</b>						
V8 7.3L 445ci	F		150-2082	N/A	N/A	N/A
V10 6.8L 415ci	S		150-2075	143-3445	N/A	N/A
<b>F53</b>						
V10 6.8L 415ci	S		150-2075	143-3445	N/A	N/A



# APPLICATIONS

ENGINE	ENGINE I.D.	APPLICATION INFORMATION	OIL	AIR	CABIN	
					PARTICULATE	CHARCOAL
<b>FORD [continued]</b>						
<b>2002 [continued]</b>						
<b>FOCUS</b>						
L4 2.0L 121ci	3		150-2026	143-3348	453-2009	454-2009
L4 2.0L 121ci	5		150-2026	143-3348	453-2009	454-2009
L4 2.0L 121ci	P		150-2026	143-3348	453-2009	454-2009
<b>MUSTANG</b>						
V6 3.8L 232ci	4		150-2026	143-3352	N/A	N/A
V8 4.6L 281ci	X		150-2075	143-3445	N/A	N/A
<b>RANGER</b>						
L4 2.3L 140ci	D		150-2026	143-3309	N/A	N/A
V6 3.0L 182ci	U		150-2026	143-3309	N/A	N/A
V6 3.0L 182ci	V		150-2026	143-3309	N/A	N/A
V6 4.0L 245ci	E		150-2075	143-3309	N/A	N/A
<b>TAURUS</b>						
V6 3.0L 182ci	2		150-2026	143-3355	453-2015	N/A
V6 3.0L 182ci	U		150-2026	143-3355	453-2015	N/A
V6 3.0L 182ci	S		150-2075	143-3355	453-2015	N/A
<b>THUNDERBIRD</b>						
V8 3.9L 242ci	A		150-2005	143-3468	453-5003	N/A
<b>WINDSTAR</b>						
V6 3.8L 232ci	4		150-2026	143-3353	453-2017	N/A
<b>2001</b>						
<b>CROWN VICTORIA</b>						
V8 4.6L 281ci	9		150-2075	143-3310	N/A	N/A
V8 4.6L 281ci	W		150-2075	143-3310	N/A	N/A
<b>E-150 VAN</b>						
V6 4.2L 256ci	2		150-2026	143-3445	N/A	N/A
V8 4.6L 281ci	W		150-2075	143-3445	N/A	N/A
V8 5.4L 330ci	L		150-2075	143-3445	N/A	N/A
<b>E-250 VAN</b>						
V6 4.2L 256ci	2		150-2026	143-3445	N/A	N/A
V8 5.4L 330ci	L		150-2075	143-3445	N/A	N/A
V8 5.4L 330ci	M		150-2075	143-3445	N/A	N/A
<b>E-350 SUPER DUTY</b>						
V8 5.4L 330ci	L		150-2075	143-3445	N/A	N/A
V8 5.4L 330ci	M		150-2075	143-3445	N/A	N/A
V8 7.3L 445ci	F		150-2082	143-3334	N/A	N/A
V10 6.8L 415ci	S		150-2075	143-3445	N/A	N/A



# APPLICATIONS

ENGINE	ENGINE I.D.	APPLICATION INFORMATION	OIL	AIR	CABIN	
					PARTICULATE	CHARCOAL
<b>FORD [continued]</b>						
<b>2001 [continued]</b>						
<b>E-350 VAN</b>						
V8 5.4L 330ci	L		150-2075	143-3445	N/A	N/A
V8 5.4L 330ci	M		150-2075	143-3445	N/A	N/A
V8 7.3L 445ci	F		150-2082	143-3334	N/A	N/A
V10 6.8L 415ci	S		150-2075	143-3445	N/A	N/A
<b>E-450 ECONOLINE SUPER DUTY</b>						
V8 5.4L 330ci	L		150-2075	143-3445	N/A	N/A
V8 5.4L 330ci	M		150-2075	143-3445	N/A	N/A
V8 7.3L 445ci	F		150-2082	143-3334	N/A	N/A
V10 6.8L 415ci	S		150-2075	143-3445	N/A	N/A
<b>ESCAPE</b>						
L4 2.0L 121ci	B		150-2026	143-3355	453-2010	N/A
V6 3.0L 182ci	1		150-2075	143-3355	453-2010	N/A
<b>ESCORT</b>						
L4 2.0L 121ci	3		150-2026	143-3356	N/A	N/A
L4 2.0L 121ci	P		150-2026	143-3356	N/A	N/A
<b>EXCURSION</b>						
V8 5.4L 330ci	L		150-2075	143-3445	N/A	N/A
V8 7.3L 445ci	F		150-2082	N/A	N/A	N/A
V10 6.8L 415ci	S		150-2075	143-3445	N/A	N/A
<b>EXPEDITION</b>						
V8 4.6L 281ci	W	CAF: For Optional Factory Equipped Dealer Kit	150-2075	143-3445	453-5001	N/A
V8 5.4L 330ci	L	CAF: For Optional Factory Equipped Dealer Kit	150-2075	143-3445	453-5001	N/A
<b>EXPLORER</b>						
V6 4.0L 245ci	E	OF: Exc. Sport	150-2066	143-3309	N/A	N/A
V6 4.0L 245ci	K	OF: Exc. Sport	150-2066	143-3309	N/A	N/A
V6 4.0L 245ci	E	OF: Sport	150-2075	143-3309	N/A	N/A
V6 4.0L 245ci	K	OF: Sport	150-2075	143-3309	N/A	N/A
V8 5.0L 302ci	P		150-2075	143-3309	N/A	N/A
<b>EXPLORER SPORT TRAC</b>						
V6 4.0L 245ci	E		150-2075	143-3309	N/A	N/A
<b>F-150</b>						
V6 4.2L 256ci	2	CAF: For Optional Factory Equipped Dealer Kit	150-2026	143-3445	453-5001	N/A
V8 4.6L 281ci	W	CAF: For Optional Factory Equipped Dealer Kit	150-2075	143-3445	453-5001	N/A
V8 5.4L 330ci	3	CAF: For Optional Factory Equipped Dealer Kit	150-2075	N/A	453-5001	N/A





# APPLICATIONS

ENGINE	ENGINE I.D.	APPLICATION INFORMATION	OIL	AIR	CABIN	
					PARTICULATE	CHARCOAL
<b>FORD [continued]</b>						
<b>2001 [continued]</b>						
<b>F-150 [continued]</b>						
V8 5.4L 330ci	L	CAF: For Optional Factory Equipped Dealer Kit	150-2075	143-3445	453-5001	N/A
V8 5.4L 330ci	M	CAF: For Optional Factory Equipped Dealer Kit	150-2075	143-3445	453-5001	N/A
V8 5.4L 330ci	Z	CAF: For Optional Factory Equipped Dealer Kit	150-2075	143-3445	453-5001	N/A
<b>F-250 SUPER DUTY</b>						
V8 5.4L 330ci	L		150-2075	143-3445	N/A	N/A
V8 7.3L 445ci	F		150-2082	N/A	N/A	N/A
V10 6.8L 415ci	S		150-2075	143-3445	N/A	N/A
<b>F-350 SUPER DUTY</b>						
V8 5.4L 330ci	L		150-2075	143-3445	N/A	N/A
V8 7.3L 445ci	F		150-2082	143-3335	N/A	N/A
V10 6.8L 415ci	S		150-2075	143-3445	N/A	N/A
<b>F-450 SUPER DUTY</b>						
V8 7.3L 445ci	F		150-2082	143-3335	N/A	N/A
V10 6.8L 415ci	S		150-2075	143-3445	N/A	N/A
<b>F-550 SUPER DUTY</b>						
V8 7.3L 445ci	F		150-2082	143-3335	N/A	N/A
V10 6.8L 415ci	S		150-2075	143-3445	N/A	N/A
<b>F53</b>						
V10 6.8L 415ci	S		150-2075	143-3445	N/A	N/A
<b>FOCUS</b>						
L4 2.0L 121ci	3		150-2026	143-3348	453-2009	454-2009
L4 2.0L 121ci	P		150-2026	143-3348	453-2009	454-2009
<b>MUSTANG</b>						
V6 3.8L 232ci	4		150-2026	143-3352	N/A	N/A
V8 4.6L 281ci	V		150-2075	143-3445	N/A	N/A
V8 4.6L 281ci	X		150-2075	143-3445	N/A	N/A
<b>RANGER</b>						
L4 2.3L 140ci	D		150-2026	143-3309	N/A	N/A
L4 2.5L 153ci	C		150-2026	143-3309	N/A	N/A
V6 3.0L 182ci	U		150-2026	143-3309	N/A	N/A
V6 3.0L 182ci	V		150-2026	143-3309	N/A	N/A
V6 4.0L 245ci	E		150-2075	143-3309	N/A	N/A
<b>TAURUS</b>						
V6 3.0L 182ci	2		150-2026	143-3355	453-2015	N/A
V6 3.0L 182ci	U		150-2026	143-3355	453-2015	N/A
V6 3.0L 182ci	S		150-2075	143-3355	453-2015	N/A



# APPLICATIONS

ENGINE	ENGINE I.D.	APPLICATION INFORMATION	OIL	AIR	CABIN	
					PARTICULATE	CHARCOAL
<b>FORD [continued]</b>						
<b>2001 [continued]</b>						
<b>WINDSTAR</b>						
V6 3.8L 232ci	4		150-2026	143-3353	453-2017	N/A
<b>2000</b>						
<b>CONTOUR</b>						
L4 2.0L 121ci	3		150-2026	143-3347	453-2014	N/A
L4 2.0L 121ci	Z		150-2026	143-3347	453-2014	N/A
V6 2.5L 155ci	G		150-2075	143-3352	453-2014	N/A
V6 2.5L 155ci	L		150-2075	143-3354	453-2014	N/A
<b>CROWN VICTORIA</b>						
V8 4.6L 281ci	9		150-2075	143-3310	N/A	N/A
V8 4.6L 281ci	W		150-2075	143-3310	N/A	N/A
<b>E-150 VAN</b>						
V6 4.2L 256ci	2		150-2026	143-3445	N/A	N/A
V8 4.6L 281ci	W		150-2075	143-3445	N/A	N/A
V8 5.4L 330ci	L		150-2075	143-3445	N/A	N/A
<b>E-250 VAN</b>						
V6 4.2L 256ci	2		150-2026	143-3445	N/A	N/A
V8 5.4L 330ci	L		150-2075	143-3445	N/A	N/A
V8 5.4L 330ci	M		150-2075	143-3445	N/A	N/A
<b>E-350 SUPER DUTY</b>						
V8 5.4L 330ci	L		150-2075	143-3445	N/A	N/A
V8 5.4L 330ci	M		150-2075	143-3445	N/A	N/A
V8 7.3L 445ci	F		150-2082	143-3334	N/A	N/A
V10 6.8L 415ci	S		150-2075	143-3445	N/A	N/A
<b>E-350 VAN</b>						
V8 5.4L 330ci	L		150-2075	143-3445	N/A	N/A
V8 5.4L 330ci	M		150-2075	143-3445	N/A	N/A
V8 7.3L 445ci	F		150-2082	143-3334	N/A	N/A
V10 6.8L 415ci	S		150-2075	143-3445	N/A	N/A
<b>E-450 ECONOLINE SUPER DUTY</b>						
V8 5.4L 330ci	L		150-2075	143-3445	N/A	N/A
V8 5.4L 330ci	M		150-2075	143-3445	N/A	N/A
V8 7.3L 445ci	F		150-2082	143-3334	N/A	N/A
V10 6.8L 415ci	S		150-2075	143-3445	N/A	N/A
<b>ESCORT</b>						
L4 2.0L 121ci	3		150-2026	143-3356	N/A	N/A
L4 2.0L 121ci	P		150-2026	143-3356	N/A	N/A
<b>EXCURSION</b>						
V8 5.4L 330ci	L		150-2075	143-3445	N/A	N/A



# APPLICATIONS

ENGINE	ENGINE I.D.	APPLICATION INFORMATION	OIL	AIR	CABIN	
					PARTICULATE	CHARCOAL
<b>FORD [continued]</b>						
<b>2000 [continued]</b>						
<b>EXCURSION [continued]</b>						
V8 7.3L 445ci	F		150-2082	143-3335	N/A	N/A
V10 6.8L 415ci	S		150-2075	143-3445	N/A	N/A
<b>EXPEDITION</b>						
V8 4.6L 281ci	6	CAF: For Optional Factory Equipped Dealer Kit	150-2075	143-3445	453-5001	N/A
V8 4.6L 281ci	W	CAF: For Optional Factory Equipped Dealer Kit	150-2075	143-3445	453-5001	N/A
V8 5.4L 330ci	L	CAF: For Optional Factory Equipped Dealer Kit	150-2075	143-3445	453-5001	N/A
<b>EXPLORER</b>						
V6 4.0L 245ci	E		150-2066	143-3309	N/A	N/A
V6 4.0L 245ci	X		150-2066	143-3309	N/A	N/A
V8 5.0L 302ci	P		150-2075	143-3309	N/A	N/A
<b>F-150</b>						
V6 4.2L 256ci	2	CAF: For Optional Factory Equipped Dealer Kit	150-2026	143-3445	453-5001	N/A
V8 4.6L 281ci	W	CAF: For Optional Factory Equipped Dealer Kit	150-2075	143-3445	453-5001	N/A
V8 5.4L 330ci	3	CAF: For Optional Factory Equipped Dealer Kit	150-2075	N/A	453-5001	N/A
V8 5.4L 330ci	L	CAF: For Optional Factory Equipped Dealer Kit	150-2075	143-3445	453-5001	N/A
V8 5.4L 330ci	M	CAF: For Optional Factory Equipped Dealer Kit	150-2075	143-3445	453-5001	N/A
V8 5.4L 330ci	Z	CAF: For Optional Factory Equipped Dealer Kit	150-2075	143-3445	453-5001	N/A
<b>F-250 SUPER DUTY</b>						
V8 5.4L 330ci	L		150-2075	143-3445	N/A	N/A
V8 7.3L 445ci	F		150-2082	143-3335	N/A	N/A
V10 6.8L 415ci	S		150-2075	143-3445	N/A	N/A
<b>F-350 SUPER DUTY</b>						
V8 5.4L 330ci	L		150-2075	143-3445	N/A	N/A
V8 7.3L 445ci	F		150-2082	143-3335	N/A	N/A
V10 6.8L 415ci	S		150-2075	143-3445	N/A	N/A
<b>F-450 SUPER DUTY</b>						
V8 7.3L 445ci	F		150-2082	143-3335	N/A	N/A
V10 6.8L 415ci	S		150-2075	143-3445	N/A	N/A
<b>F-550 SUPER DUTY</b>						
V8 7.3L 445ci	F		150-2082	143-3335	N/A	N/A
V10 6.8L 415ci	S		150-2075	143-3445	N/A	N/A



# APPLICATIONS

ENGINE	ENGINE I.D.	APPLICATION INFORMATION	OIL	AIR	CABIN	
					PARTICULATE	CHARCOAL
<b>FORD [continued]</b>						
<b>2000 [continued]</b>						
<b>F53</b>						
V10 6.8L 415ci	S		150-2075	143-3445	N/A	N/A
<b>FOCUS</b>						
L4 2.0L 121ci	3		150-2026	143-3348	453-2009	454-2009
L4 2.0L 121ci	P		150-2026	143-3348	453-2009	N/A
<b>MUSTANG</b>						
V6 3.8L 232ci	4		150-2026	143-3352	N/A	N/A
V8 4.6L 281ci	X		150-2075	143-3445	N/A	N/A
<b>RANGER</b>						
L4 2.5L 153ci	C		150-2026	143-3309	N/A	N/A
V6 3.0L 182ci	U		150-2026	143-3309	N/A	N/A
V6 3.0L 182ci	V		150-2026	143-3309	N/A	N/A
V6 4.0L 245ci	X		150-2066	143-3309	N/A	N/A
<b>TAURUS</b>						
V6 3.0L 182ci	2		150-2026	143-3355	453-2015	N/A
V6 3.0L 182ci	U		150-2026	143-3355	453-2015	N/A
V6 3.0L 182ci	S		150-2075	143-3355	453-2015	N/A
<b>WINDSTAR</b>						
V6 3.0L 182ci	U		150-2026	143-3353	453-2017	N/A
V6 3.8L 232ci	4		150-2026	143-3353	453-2017	N/A
<b>1999</b>						
<b>CONTOUR</b>						
L4 2.0L 121ci	3		150-2026	143-3347	453-2014	N/A
L4 2.0L 121ci	Z		150-2026	143-3347	453-2014	N/A
V6 2.5L 155ci	G		150-2075	143-3352	453-2014	N/A
V6 2.5L 155ci	L		150-2075	143-3354	453-2014	N/A
<b>CROWN VICTORIA</b>						
V8 4.6L 281ci	9		150-2075	143-3310	N/A	N/A
V8 4.6L 281ci	W		150-2075	143-3310	N/A	N/A
<b>E-150 VAN</b>						
V6 4.2L 256ci	2		150-2026	143-3445	N/A	N/A
V8 4.6L 281ci	6		150-2075	143-3445	N/A	N/A
V8 4.6L 281ci	W		150-2075	143-3445	N/A	N/A
V8 5.4L 330ci	L		150-2075	143-3445	N/A	N/A
<b>E-250 VAN</b>						
V6 4.2L 256ci	2		150-2026	143-3445	N/A	N/A
V8 5.4L 330ci	L		150-2075	143-3445	N/A	N/A
V8 5.4L 330ci	M		150-2075	143-3445	N/A	N/A
V8 5.4L 330ci	Z		150-2075	143-3445	N/A	N/A



# APPLICATIONS

ENGINE	ENGINE I.D.	APPLICATION INFORMATION	OIL	AIR	CABIN	
					PARTICULATE	CHARCOAL
<b>FORD [continued]</b>						
<b>1999 [continued]</b>						
<b>E-350 SUPER DUTY</b>						
V8 5.4L 330ci	L		150-2075	143-3445	N/A	N/A
V8 5.4L 330ci	M		150-2075	143-3445	N/A	N/A
V8 5.4L 330ci	Z		150-2075	143-3445	N/A	N/A
V8 7.3L 445ci	F		150-2082	143-3334	N/A	N/A
V10 6.8L 415ci	S		150-2075	143-3445	N/A	N/A
<b>E-350 VAN</b>						
V8 5.4L 330ci	L		150-2075	143-3445	N/A	N/A
V8 5.4L 330ci	M		150-2075	143-3445	N/A	N/A
V8 5.4L 330ci	Z		150-2075	143-3445	N/A	N/A
V8 7.3L 445ci	F		150-2082	143-3334	N/A	N/A
V10 6.8L 415ci	S		150-2075	143-3445	N/A	N/A
<b>ECONOLINE SUPER DUTY</b>						
V8 5.4L 330ci	M		150-2075	143-3445	N/A	N/A
V8 7.3L 445ci	F		150-2082	143-3334	N/A	N/A
V10 6.8L 415ci	S		150-2075	143-3445	N/A	N/A
<b>ESCORT</b>						
L4 2.0L 121ci	3		150-2026	143-3356	N/A	N/A
L4 2.0L 121ci	P		150-2026	143-3356	N/A	N/A
<b>EXPEDITION</b>						
V8 4.6L 281ci	6	CAF: For Optional Factory Equipped Dealer Kit	150-2075	143-3445	453-5001	N/A
V8 4.6L 281ci	W	CAF: For Optional Factory Equipped Dealer Kit	150-2075	143-3445	453-5001	N/A
V8 5.4L 330ci	L	CAF: For Optional Factory Equipped Dealer Kit	150-2075	143-3445	453-5001	N/A
<b>EXPLORER</b>						
V6 4.0L 245ci	E		150-2066	143-3309	N/A	N/A
V6 4.0L 245ci	X		150-2066	143-3309	N/A	N/A
V8 5.0L 302ci	P		150-2075	143-3309	N/A	N/A
<b>F-150</b>						
V6 4.2L 256ci	2	CAF: For Optional Factory Equipped Dealer Kit	150-2026	143-3445	453-5001	N/A
V8 4.6L 281ci	6	CAF: For Optional Factory Equipped Dealer Kit	150-2075	143-3445	453-5001	N/A
V8 4.6L 281ci	W	CAF: For Optional Factory Equipped Dealer Kit	150-2075	143-3445	453-5001	N/A
V8 5.4L 330ci	3	CAF: For Optional Factory Equipped Dealer Kit	150-2075	N/A	453-5001	N/A
V8 5.4L 330ci	L	CAF: For Optional Factory Equipped Dealer Kit	150-2075	143-3445	453-5001	N/A



# APPLICATIONS

ENGINE	ENGINE I.D.	APPLICATION INFORMATION	OIL	AIR	CABIN	
					PARTICULATE	CHARCOAL
<b>FORD [continued]</b>						
<b>1999 [continued]</b>						
<b>F-150 [continued]</b>						
V8 5.4L 330ci	Z	CAF: For Optional Factory Equipped Dealer Kit	150-2075	143-3445	453-5001	N/A
<b>F-250</b>						
V8 4.6L 281ci	6	CAF: For Optional Factory Equipped Dealer Kit	150-2075	143-3445	453-5001	N/A
V8 4.6L 281ci	W	CAF: For Optional Factory Equipped Dealer Kit	150-2075	143-3445	453-5001	N/A
V8 5.4L 330ci	L	CAF: For Optional Factory Equipped Dealer Kit	150-2075	143-3445	453-5001	N/A
V8 5.4L 330ci	M	CAF: For Optional Factory Equipped Dealer Kit	150-2075	143-3445	453-5001	N/A
V8 5.4L 330ci	Z	CAF: For Optional Factory Equipped Dealer Kit	150-2075	143-3445	453-5001	N/A
<b>F-250 SUPER DUTY</b>						
V8 5.4L 330ci	L		150-2075	143-3445	N/A	N/A
V8 7.3L 445ci	F	AF: From 12/07/1998	150-2082	143-3335	N/A	N/A
V8 7.3L 445ci	F	AF: To 12/07/1998	150-2082	143-3336	N/A	N/A
V10 6.8L 415ci	S		150-2075	143-3445	N/A	N/A
<b>F-350 SUPER DUTY</b>						
V8 5.4L 330ci	L		150-2075	143-3445	N/A	N/A
V8 7.3L 445ci	F	AF: From 12/07/1998	150-2082	143-3335	N/A	N/A
V8 7.3L 445ci	F	AF: To 12/07/1998	150-2082	143-3336	N/A	N/A
V10 6.8L 415ci	S		150-2075	143-3445	N/A	N/A
<b>F-450 SUPER DUTY</b>						
V8 7.3L 445ci	F	AF: From 12/07/1998	150-2082	143-3335	N/A	N/A
V8 7.3L 445ci	F	AF: To 12/07/1998	150-2082	143-3336	N/A	N/A
V10 6.8L 415ci	S		150-2075	143-3445	N/A	N/A
<b>F-550 SUPER DUTY</b>						
V8 7.3L 445ci	F	AF: From 12/07/1998	150-2082	143-3335	N/A	N/A
V8 7.3L 445ci	F	AF: To 12/07/1998	150-2082	143-3336	N/A	N/A
V10 6.8L 415ci	S		150-2075	143-3445	N/A	N/A
<b>F53</b>						
V10 6.8L 415ci	S		150-2075	143-3445	N/A	N/A
<b>MUSTANG</b>						
V6 3.8L 232ci	4		150-2026	143-3352	N/A	N/A
V8 4.6L 281ci	V		150-2075	143-3445	N/A	N/A
V8 4.6L 281ci	X		150-2075	143-3445	N/A	N/A
<b>RANGER</b>						
L4 2.5L 153ci	C		150-2026	143-3309	N/A	N/A
V6 3.0L 182ci	U		150-2026	143-3309	N/A	N/A



# APPLICATIONS

ENGINE	ENGINE I.D.	APPLICATION INFORMATION	OIL	AIR	CABIN	
					PARTICULATE	CHARCOAL
<b>FORD [continued]</b>						
<b>1999 [continued]</b>						
<b>RANGER [continued]</b>						
V6 3.0L 182ci	V		150-2026	143-3309	N/A	N/A
V6 4.0L 245ci	X		150-2066	143-3309	N/A	N/A
<b>TAURUS</b>						
V6 3.0L 182ci	2		150-2026	143-3345	453-2015	N/A
V6 3.0L 182ci	U		150-2026	143-3345	453-2015	N/A
V6 3.0L 182ci	S		150-2075	143-3345	453-2015	N/A
V8 3.4L 207ci	N		150-2026	143-3345	453-2015	N/A
<b>WINDSTAR</b>						
V6 3.0L 182ci	U		150-2026	143-3353	453-2017	N/A
V6 3.8L 232ci	4		150-2026	143-3353	453-2017	N/A
<b>1998</b>						
<b>CONTOUR</b>						
L4 2.0L 121ci	3		N/A	143-3347	453-2014	N/A
L4 2.0L 121ci	Z		150-2026	143-3347	453-2014	N/A
V6 2.5L 155ci	G		150-2075	143-3352	453-2014	N/A
V6 2.5L 155ci	L		150-2075	143-3354	453-2014	N/A
<b>CROWN VICTORIA</b>						
V8 4.6L 281ci	9		150-2075	143-3310	N/A	N/A
V8 4.6L 281ci	W		150-2075	143-3310	N/A	N/A
<b>E-150 VAN</b>						
V6 4.2L 256ci	2		150-2026	143-3445	N/A	N/A
V8 4.6L 281ci	6		150-2075	143-3445	N/A	N/A
V8 5.4L 330ci	L		150-2075	143-3445	N/A	N/A
V8 5.4L 330ci	Z		150-2075	143-3445	N/A	N/A
<b>E-250 VAN</b>						
V6 4.2L 256ci	2		150-2026	143-3445	N/A	N/A
V8 5.4L 330ci	L		150-2075	143-3445	N/A	N/A
V8 5.4L 330ci	M		150-2075	143-3445	N/A	N/A
V8 5.4L 330ci	Z		150-2075	143-3445	N/A	N/A
<b>E-350 VAN</b>						
V8 5.4L 330ci	L		150-2075	143-3445	N/A	N/A
V8 5.4L 330ci	M		150-2075	143-3445	N/A	N/A
V8 5.4L 330ci	Z		150-2075	143-3445	N/A	N/A
V8 7.3L 445ci	F		150-2082	143-3334	N/A	N/A
V10 6.8L 415ci	S		150-2075	143-3445	N/A	N/A
<b>ECONOLINE SUPER DUTY</b>						
V8 5.4L 330ci	L		150-2075	143-3445	N/A	N/A
V8 7.3L 445ci	F		150-2082	143-3334	N/A	N/A
V10 6.8L 415ci	S		150-2075	143-3445	N/A	N/A



# APPLICATIONS

ENGINE	ENGINE I.D.	APPLICATION INFORMATION	OIL	AIR	CABIN	
					PARTICULATE	CHARCOAL
<b>FORD [continued]</b>						
<b>1998 [continued]</b>						
<b>ESCORT</b>						
L4 2.0L 121ci	3		150-2026	143-3356	N/A	N/A
L4 2.0L 121ci	P		150-2026	143-3356	N/A	N/A
<b>EXPEDITION</b>						
V8 4.6L 281ci	6	CAF: For Optional Factory Equipped Dealer Kit	150-2075	143-3445	453-5001	N/A
V8 4.6L 281ci	W	CAF: For Optional Factory Equipped Dealer Kit	150-2075	143-3445	453-5001	N/A
V8 5.4L 330ci	L	CAF: For Optional Factory Equipped Dealer Kit	150-2075	143-3445	453-5001	N/A
<b>EXPLORER</b>						
V6 4.0L 245ci	E		150-2066	143-3309	N/A	N/A
V6 4.0L 245ci	X		150-2066	143-3309	N/A	N/A
V8 5.0L 302ci	P		150-2075	143-3309	N/A	N/A
<b>F-150</b>						
V6 4.2L 256ci	2	CAF: For Optional Factory Equipped Dealer Kit	150-2026	143-3445	453-5001	N/A
V8 4.6L 281ci	6	CAF: For Optional Factory Equipped Dealer Kit	150-2075	143-3445	453-5001	N/A
V8 4.6L 281ci	W	CAF: For Optional Factory Equipped Dealer Kit	150-2075	143-3445	453-5001	N/A
V8 5.4L 330ci	L	CAF: For Optional Factory Equipped Dealer Kit	150-2075	143-3445	453-5001	N/A
V8 5.4L 330ci	M	CAF: For Optional Factory Equipped Dealer Kit	150-2075	143-3445	453-5001	N/A
V8 5.4L 330ci	Z	CAF: For Optional Factory Equipped Dealer Kit	150-2075	143-3445	453-5001	N/A
<b>F-250</b>						
V8 4.6L 281ci	6	CAF: For Optional Factory Equipped Dealer Kit	150-2075	143-3445	453-5001	N/A
V8 4.6L 281ci	W	CAF: For Optional Factory Equipped Dealer Kit	150-2075	143-3445	453-5001	N/A
V8 5.4L 330ci	L	CAF: For Optional Factory Equipped Dealer Kit	150-2075	143-3445	453-5001	N/A
V8 5.4L 330ci	M	CAF: For Optional Factory Equipped Dealer Kit	150-2075	143-3445	453-5001	N/A
V8 5.4L 330ci	Z	CAF: For Optional Factory Equipped Dealer Kit	150-2075	143-3445	453-5001	N/A
<b>MUSTANG</b>						
V6 3.8L 232ci	4		150-2026	143-3352	N/A	N/A
V8 4.6L 281ci	V		150-2075	143-3445	N/A	N/A
V8 4.6L 281ci	X		150-2075	143-3445	N/A	N/A





# APPLICATIONS

ENGINE	ENGINE I.D.	APPLICATION INFORMATION	OIL	AIR	CABIN	
					PARTICULATE	CHARCOAL
<b>FORD [continued]</b>						
<b>1998 [continued]</b>						
<b>RANGER</b>						
L4 2.5L 153ci	C		150-2026	143-3309	N/A	N/A
V6 3.0L 182ci	U		150-2026	143-3309	N/A	N/A
V6 4.0L 245ci	X		150-2066	143-3309	N/A	N/A
<b>TAURUS</b>						
V6 3.0L 182ci	1		150-2026	143-3345	453-2015	N/A
V6 3.0L 182ci	2		150-2026	143-3345	453-2015	N/A
V6 3.0L 182ci	U		150-2026	143-3345	453-2015	N/A
V6 3.0L 182ci	S		150-2075	143-3345	453-2015	N/A
V8 3.4L 207ci	N		150-2026	143-3345	453-2015	N/A
<b>WINDSTAR</b>						
V6 3.0L 182ci	U		150-2026	143-3361	N/A	N/A
V6 3.8L 232ci	4		150-2026	143-3353	N/A	N/A
<b>1997</b>						
<b>AEROSTAR</b>						
V6 3.0L 182ci	U		150-2026	143-3361	N/A	N/A
V6 4.0L 245ci	X		150-2066	143-3361	N/A	N/A
<b>ASPIRE</b>						
L4 1.3L 1295cc	H		150-2002	143-3108	N/A	N/A
<b>CONTOUR</b>						
L4 2.0L 121ci	3		150-2066	143-3347	453-2014	N/A
L4 2.0L 121ci	Z		150-2066	143-3347	453-2014	N/A
V6 2.5L 155ci	L		150-2075	143-3354	453-2014	N/A
<b>CROWN VICTORIA</b>						
V8 4.6L 281ci	9		150-2075	143-3310	N/A	N/A
V8 4.6L 281ci	W		150-2075	143-3310	N/A	N/A
<b>E-150 VAN</b>						
V6 4.2L 256ci	2		150-2026	143-3445	N/A	N/A
V8 4.6L 281ci	6		150-2075	143-3445	N/A	N/A
V8 5.4L 330ci	L		150-2075	143-3445	N/A	N/A
<b>E-250 VAN</b>						
V6 4.2L 256ci	2		150-2026	143-3445	N/A	N/A
V8 5.4L 330ci	L		150-2075	143-3445	N/A	N/A
V8 5.4L 330ci	M		150-2075	143-3445	N/A	N/A
<b>E-350 VAN</b>						
V8 5.4L 330ci	L		150-2075	143-3445	N/A	N/A
V8 5.4L 330ci	M		150-2075	143-3445	N/A	N/A
V8 7.3L 445ci	F		150-2082	143-3334	N/A	N/A
V10 6.8L 415ci	S		150-2075	143-3445	N/A	N/A



# APPLICATIONS

ENGINE	ENGINE I.D.	APPLICATION INFORMATION	OIL	AIR	CABIN	
					PARTICULATE	CHARCOAL
<b>FORD [continued]</b>						
<b>1997 [continued]</b>						
<b>ECONOLINE SUPER DUTY</b>						
V8 5.4L 330ci	L		150-2075	143-3445	N/A	N/A
V8 7.3L 445ci	F		150-2082	143-3334	N/A	N/A
V10 6.8L 415ci	S		150-2075	143-3445	N/A	N/A
<b>ESCORT</b>						
L4 2.0L 121ci	P		150-2026	143-3356	N/A	N/A
<b>EXPEDITION</b>						
V8 4.6L 281ci	6	CAF: For Optional Factory Equipped Dealer Kit	150-2075	143-3445	453-5001	N/A
V8 4.6L 281ci	W	CAF: For Optional Factory Equipped Dealer Kit	150-2075	143-3445	453-5001	N/A
V8 5.4L 330ci	L	CAF: For Optional Factory Equipped Dealer Kit	150-2075	143-3445	453-5001	N/A
<b>EXPLORER</b>						
V6 4.0L 245ci	E		150-2066	143-3309	N/A	N/A
V6 4.0L 245ci	X		150-2066	143-3350	N/A	N/A
V8 5.0L 302ci	P		150-2075	143-3309	N/A	N/A
<b>F-150</b>						
V6 4.2L 256ci	2	CAF: For Optional Factory Equipped Dealer Kit	150-2026	143-3445	453-5001	N/A
V8 4.6L 281ci	6	CAF: For Optional Factory Equipped Dealer Kit	150-2075	143-3445	453-5001	N/A
V8 4.6L 281ci	W	CAF: For Optional Factory Equipped Dealer Kit	150-2075	143-3445	453-5001	N/A
V8 5.4L 330ci	L	CAF: For Optional Factory Equipped Dealer Kit	150-2075	143-3445	453-5001	N/A
<b>F-250</b>						
V8 4.6L 281ci	6	CAF: For Optional Factory Equipped Dealer Kit	150-2075	143-3445	453-5001	N/A
V8 4.6L 281ci	W	CAF: For Optional Factory Equipped Dealer Kit	150-2075	143-3445	453-5001	N/A
V8 5.4L 330ci	L	CAF: For Optional Factory Equipped Dealer Kit	150-2075	143-3445	453-5001	N/A
V8 5.4L 330ci	M	CAF: For Optional Factory Equipped Dealer Kit	150-2075	143-3445	453-5001	N/A
V8 5.8L 351ci	H		150-2075	143-3346	N/A	N/A
V8 7.3L 445ci	F		150-2082	143-3333	N/A	N/A
V8 7.5L 460ci	G		150-2066	143-3346	N/A	N/A
<b>F-350</b>						
V8 5.8L 351ci	H		150-2075	143-3346	N/A	N/A
V8 7.3L 445ci	F		150-2082	143-3333	N/A	N/A
V8 7.5L 460ci	G		150-2066	143-3346	N/A	N/A



# APPLICATIONS

ENGINE	ENGINE I.D.	APPLICATION INFORMATION	OIL	AIR	CABIN	
					PARTICULATE	CHARCOAL
<b>FORD [continued]</b>						
<b>1997 [continued]</b>						
<b>F-450 SUPER DUTY</b>						
V8 7.3L 445ci	F		150-2082	143-3333	N/A	N/A
V8 7.5L 460ci	G		150-2066	143-3346	N/A	N/A
<b>F53</b>						
V8 7.5L 460ci	G		150-2066	143-3339	N/A	N/A
<b>F59</b>						
V8 7.3L 445ci	F		150-2082	143-3333	N/A	N/A
V8 7.3L 445ci	K		150-2082	N/A	N/A	N/A
V8 7.3L 445ci	M		150-2082	143-3339	N/A	N/A
<b>MUSTANG</b>						
V6 3.8L 232ci	4		150-2026	143-3352	N/A	N/A
V8 4.6L 281ci	V		150-2075	143-3445	N/A	N/A
V8 4.6L 281ci	X		150-2075	143-3445	N/A	N/A
<b>PROBE</b>						
L4 2.0L 122ci	A		150-2003	N/A	N/A	N/A
V6 2.5L 152ci	B		150-2003	N/A	N/A	N/A
<b>RANGER</b>						
L4 2.3L 140ci	A		150-2066	143-3353	N/A	N/A
V6 3.0L 182ci	U		150-2026	143-3353	N/A	N/A
V6 4.0L 245ci	X		150-2066	143-3353	N/A	N/A
<b>TAURUS</b>						
V6 3.0L 182ci	1		150-2026	143-3345	453-2015	N/A
V6 3.0L 182ci	2		150-2026	143-3345	453-2015	N/A
V6 3.0L 182ci	U		150-2026	143-3345	453-2015	N/A
V6 3.0L 182ci	S		150-2075	143-3345	453-2015	N/A
V8 3.4L 207ci	N		150-2026	143-3345	453-2015	N/A
<b>THUNDERBIRD</b>						
V6 3.8L 232ci	4		150-2026	143-3349	N/A	N/A
V8 4.6L 281ci	W		150-2075	143-3349	N/A	N/A
<b>WINDSTAR</b>						
V6 3.0L 182ci	U		150-2026	143-3361	N/A	N/A
V6 3.8L 232ci	4		150-2026	143-3353	N/A	N/A
<b>1996</b>						
<b>AEROSTAR</b>						
V6 3.0L 182ci	U		150-2026	143-3361	N/A	N/A
V6 4.0L 245ci	X		150-2066	143-3361	N/A	N/A
<b>ASPIRE</b>						
L4 1.3L 1295cc	H		150-2002	143-3108	N/A	N/A



# APPLICATIONS

ENGINE	ENGINE I.D.	APPLICATION INFORMATION	OIL	AIR	CABIN	
					PARTICULATE	CHARCOAL
<b>FORD [continued]</b>						
<b>1996 [continued]</b>						
<b>BRONCO</b>						
V8 5.0L 302ci	N		150-2066	143-3346	N/A	N/A
V8 5.8L 351ci	H		150-2075	143-3346	N/A	N/A
<b>CONTOUR</b>						
L4 2.0L 121ci	3		150-2066	143-3347	453-2014	N/A
L4 2.0L 121ci	Z		150-2066	143-3347	453-2014	N/A
V6 2.5L 155ci	L		150-2075	143-3354	453-2014	N/A
<b>CROWN VICTORIA</b>						
V8 4.6L 281ci	6		150-2075	143-3310	N/A	N/A
V8 4.6L 281ci	9		150-2075	143-3310	N/A	N/A
V8 4.6L 281ci	W		150-2075	143-3310	N/A	N/A
<b>E-150 VAN</b>						
L6 4.9L 300ci	Y		150-2066	143-3346	N/A	N/A
V8 5.0L 302ci	N		150-2066	143-3346	N/A	N/A
V8 5.8L 351ci	H		150-2066	143-3346	N/A	N/A
<b>E-250 VAN</b>						
L6 4.9L 300ci	Y		150-2066	143-3346	N/A	N/A
L6 4.9L 300ci	Z		150-2066	143-3346	N/A	N/A
V8 5.8L 351ci	H		150-2066	143-3346	N/A	N/A
<b>E-350 VAN</b>						
L6 4.9L 300ci	Y		150-2066	143-3346	N/A	N/A
L6 4.9L 300ci	Z		150-2066	143-3346	N/A	N/A
V8 5.8L 351ci	H		150-2066	143-3346	N/A	N/A
V8 7.3L 445ci	F		150-2082	143-3334	N/A	N/A
V8 7.5L 460ci	G		150-2066	143-3346	N/A	N/A
<b>ECONOLINE SUPER DUTY</b>						
V8 5.8L 351ci	H		150-2066	143-3346	N/A	N/A
V8 7.3L 445ci	F		150-2082	143-3334	N/A	N/A
V8 7.5L 460ci	G	OF: Standard	150-2066	143-3346	N/A	N/A
V8 7.5L 460ci	G	OF: High Performance	150-2067	143-3346	N/A	N/A
<b>ESCORT</b>						
L4 1.8L 112ci	8		150-2002	143-3109	N/A	N/A
L4 1.9L 116ci	J		150-2026	N/A	N/A	N/A
<b>EXPLORER</b>						
V6 4.0L 245ci	X		150-2066	143-3353	N/A	N/A
V8 5.0L 302ci	P		150-2075	143-3350	N/A	N/A
<b>F-150</b>						
L6 4.9L 300ci	Y		150-2066	143-3346	N/A	N/A
L6 4.9L 300ci	Z		150-2066	143-3346	N/A	N/A



# APPLICATIONS

ENGINE	ENGINE I.D.	APPLICATION INFORMATION	OIL	AIR	CABIN	
					PARTICULATE	CHARCOAL
<b>FORD [continued]</b>						
<b>1996 [continued]</b>						
<b>F-150 [continued]</b>						
V8 5.0L 302ci	N		150-2066	143-3346	N/A	N/A
V8 5.8L 351ci	H		150-2075	143-3346	N/A	N/A
<b>F-250</b>						
L6 4.9L 300ci	Y		150-2066	143-3346	N/A	N/A
V8 5.0L 302ci	N		150-2066	143-3346	N/A	N/A
V8 5.8L 351ci	H		150-2075	143-3346	N/A	N/A
V8 7.3L 445ci	F		150-2082	143-3333	N/A	N/A
V8 7.5L 460ci	G		150-2066	143-3346	N/A	N/A
<b>F-350</b>						
V8 5.8L 351ci	H		150-2075	143-3346	N/A	N/A
V8 7.3L 445ci	F		150-2082	143-3333	N/A	N/A
V8 7.5L 460ci	G		150-2066	143-3346	N/A	N/A
<b>F-450 SUPER DUTY</b>						
V8 7.3L 445ci	F		150-2082	143-3333	N/A	N/A
V8 7.5L 460ci	G		150-2066	143-3346	N/A	N/A
<b>F53</b>						
V8 7.5L 460ci	G		150-2066	143-3339	N/A	N/A
<b>F59</b>						
V8 7.3L 445ci	F		150-2082	143-3333	N/A	N/A
V8 7.3L 445ci	K		150-2082	N/A	N/A	N/A
V8 7.3L 445ci	M		150-2082	143-3339	N/A	N/A
<b>MUSTANG</b>						
V6 3.8L 232ci	4		150-2026	143-3352	N/A	N/A
V8 4.6L 281ci	V		150-2075	143-3445	N/A	N/A
V8 4.6L 281ci	X		150-2075	143-3445	N/A	N/A
<b>PROBE</b>						
L4 2.0L 122ci	A		150-2003	N/A	N/A	N/A
V6 2.5L 152ci	B		150-2003	N/A	N/A	N/A
<b>RANGER</b>						
L4 2.3L 140ci	A		150-2066	143-3353	N/A	N/A
V6 3.0L 182ci	U		150-2026	143-3353	N/A	N/A
V6 4.0L 245ci	X		150-2066	143-3353	N/A	N/A
<b>TAURUS</b>						
V6 3.0L 182ci	1		150-2026	143-3361	453-2015	N/A
V6 3.0L 182ci	2		150-2026	143-3361	453-2015	N/A
V6 3.0L 182ci	U		150-2026	143-3361	453-2015	N/A
V6 3.0L 182ci	S		150-2075	143-3361	453-2015	N/A
V8 3.4L 207ci	N		150-2026	143-3345	453-2015	N/A



# APPLICATIONS

ENGINE	ENGINE I.D.	APPLICATION INFORMATION	OIL	AIR	CABIN	
					PARTICULATE	CHARCOAL
<b>FORD [continued]</b>						
<b>1996 [continued]</b>						
<b>THUNDERBIRD</b>						
V6 3.8L 232ci	4		150-2026	143-3349	N/A	N/A
V8 4.6L 281ci	W		150-2075	143-3349	N/A	N/A
<b>WINDSTAR</b>						
V6 3.0L 182ci	U		150-2026	143-3361	N/A	N/A
V6 3.8L 232ci	4		150-2026	143-3353	N/A	N/A
<b>1995</b>						
<b>AEROSTAR</b>						
V6 3.0L 182ci	U		150-2026	143-3361	N/A	N/A
V6 4.0L 245ci	X		150-2066	143-3361	N/A	N/A
<b>ASPIRE</b>						
L4 1.3L 1295cc	H	OF: From 03/14/1995	150-2002	143-3108	N/A	N/A
L4 1.3L 1295cc	H	OF: To 03/14/1995	150-2043	143-3108	N/A	N/A
<b>BRONCO</b>						
V8 5.0L 302ci	N		150-2066	143-3346	N/A	N/A
V8 5.8L 351ci	H		150-2075	143-3346	N/A	N/A
<b>CONTOUR</b>						
L4 2.0L 121ci	3		150-2066	143-3347	453-2014	N/A
V6 2.5L 155ci	L		150-2075	N/A	453-2014	N/A
<b>CROWN VICTORIA</b>						
V8 4.6L 281ci	W		150-2075	143-3310	N/A	N/A
<b>E-150 VAN</b>						
L6 4.9L 300ci	Y		150-2066	143-3346	N/A	N/A
V8 5.0L 302ci	N		150-2066	143-3346	N/A	N/A
V8 5.8L 351ci	H		150-2066	143-3346	N/A	N/A
<b>E-250 VAN</b>						
L6 4.9L 300ci	Y		150-2066	143-3346	N/A	N/A
L6 4.9L 300ci	Z		150-2066	143-3346	N/A	N/A
V8 5.8L 351ci	H		150-2066	143-3346	N/A	N/A
<b>E-350 VAN</b>						
L6 4.9L 300ci	Y		150-2066	143-3346	N/A	N/A
V8 5.8L 351ci	H		150-2066	143-3346	N/A	N/A
V8 7.3L 445ci	F		150-2082	143-3334	N/A	N/A
V8 7.5L 460ci	G		150-2066	143-3346	N/A	N/A
<b>ESCORT</b>						
L4 1.8L 112ci	8		150-2002	143-3109	N/A	N/A
L4 1.9L 116ci	J		150-2026	N/A	N/A	N/A



# APPLICATIONS

ENGINE	ENGINE I.D.	APPLICATION INFORMATION	OIL	AIR	CABIN	
					PARTICULATE	CHARCOAL
<b>FORD [continued]</b>						
<b>1995 [continued]</b>						
<b>EXPLORER</b>						
V6 4.0L 245ci	X		150-2066	143-3353	N/A	N/A
<b>F-150</b>						
L6 4.9L 300ci	Y		150-2066	143-3346	N/A	N/A
L6 4.9L 300ci	Z		150-2066	143-3346	N/A	N/A
V8 5.0L 302ci	N		150-2066	143-3346	N/A	N/A
V8 5.8L 351ci	H		150-2075	143-3346	N/A	N/A
V8 5.8L 351ci	R		150-2075	143-3346	N/A	N/A
<b>F-250</b>						
L6 4.9L 300ci	Y		150-2066	143-3346	N/A	N/A
L6 4.9L 300ci	Z		150-2066	143-3346	N/A	N/A
V8 5.0L 302ci	N		150-2066	143-3346	N/A	N/A
V8 5.8L 351ci	H		150-2075	143-3346	N/A	N/A
V8 7.3L 445ci	F		150-2082	143-3333	N/A	N/A
V8 7.5L 460ci	G		150-2066	143-3346	N/A	N/A
<b>F-350</b>						
V8 5.8L 351ci	H		150-2075	143-3346	N/A	N/A
V8 7.3L 445ci	F		150-2082	143-3333	N/A	N/A
V8 7.5L 460ci	G		150-2066	143-3346	N/A	N/A
<b>F-450 SUPER DUTY</b>						
V8 7.3L 445ci	F		150-2082	143-3333	N/A	N/A
V8 7.5L 460ci	G		150-2066	143-3346	N/A	N/A
<b>F53</b>						
V8 7.5L 460ci	G		150-2066	143-3339	N/A	N/A
<b>F59</b>						
V8 7.3L 445ci	F		150-2082	143-3333	N/A	N/A
V8 7.3L 445ci	K		150-2082	N/A	N/A	N/A
V8 7.3L 445ci	M		150-2082	143-3339	N/A	N/A
<b>MUSTANG</b>						
V6 3.8L 232ci	4		150-2026	143-3352	N/A	N/A
V8 5.0L 302ci	D		150-2066	143-3352	N/A	N/A
V8 5.0L 302ci	T		150-2066	143-3352	N/A	N/A
<b>PROBE</b>						
L4 2.0L 122ci	A		150-2003	N/A	N/A	N/A
V6 2.5L 152ci	B		150-2003	N/A	N/A	N/A
<b>RANGER</b>						
L4 2.3L 140ci	A		150-2066	143-3353	N/A	N/A
V6 3.0L 182ci	U		150-2026	143-3353	N/A	N/A
V6 4.0L 245ci	X		150-2066	143-3353	N/A	N/A



# APPLICATIONS

ENGINE	ENGINE I.D.	APPLICATION INFORMATION	OIL	AIR	CABIN	
					PARTICULATE	CHARCOAL
<b>FORD [continued]</b>						
<b>1995 [continued]</b>						
<b>TAURUS</b>						
V6 3.0L 182ci	1		150-2026	143-3361	N/A	N/A
V6 3.0L 182ci	U		150-2026	143-3361	N/A	N/A
V6 3.0L 182ci	Y		150-2026	143-3580	N/A	N/A
V6 3.2L 195ci	P		150-2026	143-3580	N/A	N/A
V6 3.8L 232ci	4		150-2026	143-3361	N/A	N/A
<b>THUNDERBIRD</b>						
V6 3.8L 232ci	4		150-2026	143-3349	N/A	N/A
V6 3.8L 232ci	R		150-2026	143-3349	N/A	N/A
V8 4.6L 281ci	W		150-2075	143-3349	N/A	N/A
<b>WINDSTAR</b>						
V6 3.0L 182ci	U		150-2026	143-3361	N/A	N/A
V6 3.8L 232ci	4		150-2026	143-3361	N/A	N/A
<b>1994</b>						
<b>AEROSTAR</b>						
V6 3.0L 182ci	U		150-2026	143-3361	N/A	N/A
V6 4.0L 245ci	X		150-2066	143-3361	N/A	N/A
<b>ASPIRE</b>						
L4 1.3L 1295cc	H		150-2043	143-3108	N/A	N/A
<b>BRONCO</b>						
V8 5.0L 302ci	N		150-2066	143-3346	N/A	N/A
V8 5.8L 351ci	H		150-2075	143-3346	N/A	N/A
<b>CROWN VICTORIA</b>						
V8 4.6L 281ci	W		150-2075	143-3310	N/A	N/A
<b>E-150 VAN</b>						
L6 4.9L 300ci	Y		150-2066	143-3346	N/A	N/A
V8 5.0L 302ci	N		150-2066	143-3346	N/A	N/A
V8 5.8L 351ci	H		150-2066	143-3346	N/A	N/A
<b>E-250 VAN</b>						
L6 4.9L 300ci	Y		150-2066	143-3346	N/A	N/A
V8 5.8L 351ci	H		150-2066	143-3346	N/A	N/A
<b>E-350 VAN</b>						
L6 4.9L 300ci	Y		150-2066	143-3346	N/A	N/A
V8 5.8L 351ci	H		150-2066	143-3346	N/A	N/A
V8 7.5L 460ci	G		150-2066	143-3346	N/A	N/A
<b>ESCORT</b>						
L4 1.8L 112ci	8		150-2002	143-3109	N/A	N/A
L4 1.9L 116ci	J		150-2026	N/A	N/A	N/A





# APPLICATIONS

ENGINE	ENGINE I.D.	APPLICATION INFORMATION	OIL	AIR	CABIN	
					PARTICULATE	CHARCOAL
<b>FORD [continued]</b>						
<b>1994 [continued]</b>						
<b>EXPLORER</b>						
V6 4.0L 245ci	X		150-2066	143-3361	N/A	N/A
<b>F-150</b>						
L6 4.9L 300ci	Y		150-2066	143-3346	N/A	N/A
V8 5.0L 302ci	N		150-2066	143-3346	N/A	N/A
V8 5.8L 351ci	H		150-2075	143-3346	N/A	N/A
V8 5.8L 351ci	R		150-2075	143-3346	N/A	N/A
<b>F-250</b>						
L6 4.9L 300ci	Y		150-2066	143-3346	N/A	N/A
V8 5.0L 302ci	N		150-2066	143-3346	N/A	N/A
V8 5.8L 351ci	H		150-2075	143-3346	N/A	N/A
V8 7.3L 445ci	M		N/A	143-3339	N/A	N/A
V8 7.3L 445ci	F		150-2082	143-3333	N/A	N/A
V8 7.5L 460ci	G		150-2066	143-3346	N/A	N/A
<b>F-350</b>						
L6 4.9L 300ci	Y		150-2066	143-3346	N/A	N/A
V8 5.8L 351ci	H		150-2075	143-3346	N/A	N/A
V8 7.3L 445ci	M		N/A	143-3339	N/A	N/A
V8 7.3L 445ci	F		150-2082	143-3333	N/A	N/A
V8 7.5L 460ci	G		150-2066	143-3346	N/A	N/A
<b>F-450 SUPER DUTY</b>						
V8 7.3L 445ci	K		150-2082	N/A	N/A	N/A
V8 7.3L 445ci	M		150-2082	143-3339	N/A	N/A
V8 7.5L 460ci	G		150-2066	143-3346	N/A	N/A
<b>F53</b>						
V8 7.5L 460ci	G		150-2066	143-3339	N/A	N/A
<b>F59</b>						
V8 7.3L 445ci	F		150-2082	143-3333	N/A	N/A
V8 7.3L 445ci	K		150-2082	N/A	N/A	N/A
V8 7.3L 445ci	M		150-2082	143-3339	N/A	N/A
<b>MUSTANG</b>						
V6 3.8L 232ci	4		150-2026	143-3352	N/A	N/A
V8 5.0L 302ci	D		150-2066	143-3352	N/A	N/A
V8 5.0L 302ci	T		150-2066	143-3352	N/A	N/A
<b>PROBE</b>						
L4 2.0L 122ci	A		150-2003	N/A	N/A	N/A
V6 2.5L 152ci	B		150-2003	N/A	N/A	N/A
<b>RANGER</b>						
L4 2.3L 140ci	A		150-2066	143-3361	N/A	N/A



# APPLICATIONS

ENGINE	ENGINE I.D.	APPLICATION INFORMATION	OIL	AIR	CABIN	
					PARTICULATE	CHARCOAL
<b>FORD [continued]</b>						
<b>1994 [continued]</b>						
<b>RANGER [continued]</b>						
V6 3.0L 182ci	U		150-2026	143-3361	N/A	N/A
V6 4.0L 245ci	X		150-2066	143-3361	N/A	N/A
<b>TAURUS</b>						
V6 3.0L 182ci	1		150-2026	143-3361	N/A	N/A
V6 3.0L 182ci	U		150-2026	143-3361	N/A	N/A
V6 3.0L 182ci	Y		150-2026	143-3580	N/A	N/A
V6 3.2L 195ci	P		150-2026	143-3580	N/A	N/A
V6 3.8L 232ci	4		150-2026	143-3361	N/A	N/A
<b>TEMPO</b>						
L4 2.3L 140ci	X		150-2066	143-3345	N/A	N/A
V6 3.0L 182ci	U		150-2026	143-3345	N/A	N/A
<b>THUNDERBIRD</b>						
V6 3.8L 232ci	4		150-2026	143-3349	N/A	N/A
V6 3.8L 232ci	R		150-2026	143-3349	N/A	N/A
V8 4.6L 281ci	W		150-2075	143-3349	N/A	N/A
<b>1993</b>						
<b>AEROSTAR</b>						
V6 3.0L 182ci	U		150-2026	143-3361	N/A	N/A
V6 4.0L 245ci	X		150-2066	143-3361	N/A	N/A
<b>BRONCO</b>						
V8 5.0L 302ci	N		150-2066	143-3346	N/A	N/A
V8 5.8L 351ci	H		150-2066	143-3346	N/A	N/A
<b>CROWN VICTORIA</b>						
V8 4.6L 281ci	W		150-2075	143-3310	N/A	N/A
<b>E-150 VAN</b>						
L6 4.9L 300ci	Y		150-2066	143-3346	N/A	N/A
V8 5.0L 302ci	N		150-2066	143-3346	N/A	N/A
V8 5.8L 351ci	H		150-2066	143-3346	N/A	N/A
<b>E-250 VAN</b>						
L6 4.9L 300ci	Y		150-2066	143-3346	N/A	N/A
V8 5.8L 351ci	H		150-2066	143-3346	N/A	N/A
<b>E-350 VAN</b>						
L6 4.9L 300ci	Y		150-2066	143-3346	N/A	N/A
V8 5.8L 351ci	H		150-2066	143-3346	N/A	N/A
V8 7.5L 460ci	G		150-2066	143-3346	N/A	N/A
<b>ESCORT</b>						
L4 1.8L 112ci	8		150-2002	143-3109	N/A	N/A
L4 1.9L 116ci	J		150-2026	N/A	N/A	N/A



# APPLICATIONS

ENGINE	ENGINE I.D.	APPLICATION INFORMATION	OIL	AIR	CABIN	
					PARTICULATE	CHARCOAL
<b>FORD [continued]</b>						
<b>1993 [continued]</b>						
<b>EXPLORER</b>						
V6 4.0L 245ci	X		150-2066	143-3361	N/A	N/A
<b>F-150</b>						
L6 4.9L 300ci	Y		150-2066	143-3346	N/A	N/A
V8 5.0L 302ci	N		150-2066	143-3346	N/A	N/A
V8 5.8L 351ci	H		150-2066	143-3346	N/A	N/A
V8 5.8L 351ci	R		150-2066	143-3346	N/A	N/A
<b>F-250</b>						
L6 4.9L 300ci	Y		150-2066	143-3346	N/A	N/A
V8 5.0L 302ci	N		150-2066	143-3346	N/A	N/A
V8 5.8L 351ci	H		150-2066	143-3346	N/A	N/A
V8 7.3L 445ci	C		N/A	143-3339	N/A	N/A
V8 7.3L 445ci	M		N/A	143-3339	N/A	N/A
V8 7.5L 460ci	G		150-2066	143-3346	N/A	N/A
<b>F-350</b>						
L6 4.9L 300ci	Y		150-2066	143-3346	N/A	N/A
V8 5.8L 351ci	H		150-2066	143-3346	N/A	N/A
V8 7.3L 445ci	C		N/A	143-3339	N/A	N/A
V8 7.3L 445ci	M		N/A	143-3339	N/A	N/A
V8 7.5L 460ci	G		150-2066	143-3346	N/A	N/A
<b>F-450 SUPER DUTY</b>						
V8 7.3L 445ci	M		N/A	143-3339	N/A	N/A
V8 7.5L 460ci	G		150-2066	143-3346	N/A	N/A
<b>F53</b>						
V8 7.5L 460ci	G		150-2066	143-3339	N/A	N/A
<b>F59</b>						
V8 7.3L 445ci	C		N/A	143-3339	N/A	N/A
V8 7.3L 445ci	M		N/A	143-3339	N/A	N/A
<b>FESTIVA</b>						
L4 1.3L 1295cc	H		150-2043	N/A	N/A	N/A
<b>MUSTANG</b>						
L4 2.3L 140ci	M		150-2066	N/A	N/A	N/A
V8 5.0L 302ci	D		150-2066	143-3352	N/A	N/A
V8 5.0L 302ci	E		150-2066	143-3580	N/A	N/A
<b>PROBE</b>						
L4 2.0L 122ci	A		150-2003	N/A	N/A	N/A
V6 2.5L 152ci	B		150-2003	N/A	N/A	N/A
<b>RANGER</b>						
L4 2.3L 140ci	A		150-2066	143-3361	N/A	N/A



# APPLICATIONS

ENGINE	ENGINE I.D.	APPLICATION INFORMATION	OIL	AIR	CABIN	
					PARTICULATE	CHARCOAL
<b>FORD [continued]</b>						
<b>1993 [continued]</b>						
<b>RANGER [continued]</b>						
V6 3.0L 182ci	U		150-2026	143-3361	N/A	N/A
V6 4.0L 245ci	X		150-2066	143-3361	N/A	N/A
<b>TAURUS</b>						
V6 3.0L 182ci	1		150-2026	143-3361	N/A	N/A
V6 3.0L 182ci	U		150-2026	143-3361	N/A	N/A
V6 3.0L 182ci	Y		150-2026	143-3580	N/A	N/A
V6 3.2L 195ci	P		150-2026	143-3580	N/A	N/A
V6 3.8L 232ci	4		150-2026	143-3361	N/A	N/A
<b>TEMPO</b>						
L4 2.3L 140ci	X		150-2066	143-3345	N/A	N/A
V6 3.0L 182ci	U		150-2026	143-3345	N/A	N/A
<b>THUNDERBIRD</b>						
V6 3.8L 232ci	4		150-2026	143-3349	N/A	N/A
V6 3.8L 232ci	R		150-2026	143-3349	N/A	N/A
V8 5.0L 302ci	T		150-2066	143-3349	N/A	N/A
<b>1992</b>						
<b>AEROSTAR</b>						
V6 3.0L 182ci	U		150-2026	143-3361	N/A	N/A
V6 4.0L 245ci	X		150-2066	143-3361	N/A	N/A
<b>BRONCO</b>						
L6 4.9L 300ci	Y		150-2066	143-3346	N/A	N/A
V8 5.0L 302ci	N		150-2066	143-3346	N/A	N/A
V8 5.8L 351ci	H		150-2066	143-3346	N/A	N/A
<b>CROWN VICTORIA</b>						
V8 4.6L 281ci	W		150-2075	143-3310	N/A	N/A
<b>E-150 VAN</b>						
L6 4.9L 300ci	Y		150-2066	143-3346	N/A	N/A
V8 5.0L 302ci	N		150-2066	143-3346	N/A	N/A
V8 5.8L 351ci	H		150-2066	143-3346	N/A	N/A
<b>E-250 VAN</b>						
L6 4.9L 300ci	Y		150-2066	143-3346	N/A	N/A
V8 5.8L 351ci	H		150-2066	143-3346	N/A	N/A
<b>E-350 VAN</b>						
L6 4.9L 300ci	Y		150-2066	143-3346	N/A	N/A
V8 5.8L 351ci	H		150-2066	143-3346	N/A	N/A
V8 7.5L 460ci	G		150-2066	143-3346	N/A	N/A
<b>ESCORT</b>						
L4 1.8L 112ci	8		150-2002	143-3109	N/A	N/A
L4 1.9L 116ci	J		150-2026	N/A	N/A	N/A



# APPLICATIONS

ENGINE	ENGINE I.D.	APPLICATION INFORMATION	OIL	AIR	CABIN	
					PARTICULATE	CHARCOAL
<b>FORD [continued]</b>						
<b>1992 [continued]</b>						
<b>EXPLORER</b>						
V6 4.0L 245ci	X		150-2066	143-3361	N/A	N/A
<b>F-150</b>						
L6 4.9L 300ci	Y		150-2066	143-3346	N/A	N/A
V8 5.0L 302ci	N		150-2066	143-3346	N/A	N/A
V8 5.8L 351ci	H		150-2066	143-3346	N/A	N/A
<b>F-250</b>						
L6 4.9L 300ci	Y		150-2066	143-3346	N/A	N/A
V8 5.0L 302ci	N		150-2066	143-3346	N/A	N/A
V8 5.8L 351ci	H		150-2066	143-3346	N/A	N/A
V8 7.3L 445ci	M		N/A	143-3339	N/A	N/A
V8 7.5L 460ci	G		150-2066	143-3346	N/A	N/A
<b>F-350</b>						
V8 5.8L 351ci	H		150-2066	143-3346	N/A	N/A
V8 7.3L 445ci	M		N/A	143-3339	N/A	N/A
V8 7.5L 460ci	G		150-2066	143-3346	N/A	N/A
<b>F-450 SUPER DUTY</b>						
V8 7.3L 445ci	M		N/A	143-3339	N/A	N/A
V8 7.5L 460ci	G		150-2066	143-3346	N/A	N/A
<b>F53</b>						
V8 7.5L 460ci	G		150-2066	143-3339	N/A	N/A
<b>F59</b>						
V8 7.3L 445ci	M		N/A	143-3339	N/A	N/A
<b>FESTIVA</b>						
L4 1.3L 1295cc	H		150-2043	N/A	N/A	N/A
<b>MUSTANG</b>						
L4 2.3L 140ci	M		150-2066	N/A	N/A	N/A
V8 5.0L 302ci	E		150-2066	143-3580	N/A	N/A
<b>PROBE</b>						
L4 2.2L 133ci	C		150-2003	N/A	N/A	N/A
L4 2.2L 133ci	L		150-2003	N/A	N/A	N/A
V6 3.0L 182ci	U		150-2026	N/A	N/A	N/A
<b>RANGER</b>						
L4 2.3L 140ci	A		150-2066	143-3361	N/A	N/A
V6 2.9L 177ci	T		150-2066	143-3361	N/A	N/A
V6 3.0L 182ci	U		150-2026	143-3361	N/A	N/A
V6 4.0L 245ci	X		150-2066	143-3361	N/A	N/A
<b>TAURUS</b>						
V6 3.0L 182ci	U		150-2026	143-3361	N/A	N/A



# APPLICATIONS

ENGINE	ENGINE I.D.	APPLICATION INFORMATION	OIL	AIR	CABIN	
					PARTICULATE	CHARCOAL
<b>FORD [continued]</b>						
<b>1992 [continued]</b>						
<b>TAURUS [continued]</b>						
V6 3.0L 182ci	Y		150-2026	143-3580	N/A	N/A
V6 3.8L 232ci	4		150-2026	143-3361	N/A	N/A
<b>TEMPO</b>						
L4 2.3L 140ci	X		150-2066	143-3345	N/A	N/A
V6 3.0L 182ci	U		150-2026	143-3345	N/A	N/A
<b>THUNDERBIRD</b>						
V6 3.8L 232ci	4		150-2026	143-3349	N/A	N/A
V6 3.8L 232ci	R		150-2026	143-3349	N/A	N/A
V8 5.0L 302ci	T		150-2066	143-3349	N/A	N/A
<b>1991</b>						
<b>AEROSTAR</b>						
V6 3.0L 182ci	U		150-2026	143-3361	N/A	N/A
V6 4.0L 245ci	X		150-2066	143-3361	N/A	N/A
<b>BRONCO</b>						
L6 4.9L 300ci	Y		150-2066	143-3346	N/A	N/A
V8 5.0L 302ci	N		150-2066	143-3346	N/A	N/A
V8 5.8L 351ci	H		150-2066	143-3346	N/A	N/A
<b>COUNTRY SQUIRE</b>						
V8 5.0L 302ci	F		150-2066	143-3310	N/A	N/A
<b>E-150 VAN</b>						
L6 4.9L 300ci	Y		150-2066	143-3346	N/A	N/A
V8 5.0L 302ci	N		150-2066	143-3346	N/A	N/A
V8 5.8L 351ci	H		150-2066	143-3346	N/A	N/A
<b>E-250 VAN</b>						
L6 4.9L 300ci	Y		150-2066	143-3346	N/A	N/A
V8 5.0L 302ci	N		150-2066	143-3346	N/A	N/A
V8 5.8L 351ci	H		150-2066	143-3346	N/A	N/A
V8 7.3L 445ci	M		N/A	143-3339	N/A	N/A
V8 7.5L 460ci	G		150-2066	143-3346	N/A	N/A
<b>E-350 VAN</b>						
L6 4.9L 300ci	Y		150-2066	143-3346	N/A	N/A
V8 5.8L 351ci	H		150-2066	143-3346	N/A	N/A
V8 7.3L 445ci	M		N/A	143-3339	N/A	N/A
V8 7.5L 460ci	G		150-2066	143-3346	N/A	N/A
<b>ESCORT</b>						
L4 1.8L 112ci	8		150-2002	143-3109	N/A	N/A
L4 1.9L 116ci	J		150-2026	N/A	N/A	N/A



# APPLICATIONS

ENGINE	ENGINE I.D.	APPLICATION INFORMATION	OIL	AIR	CABIN	
					PARTICULATE	CHARCOAL
<b>FORD [continued]</b>						
<b>1991 [continued]</b>						
<b>EXPLORER</b>						
V6 4.0L 245ci	X		150-2066	143-3361	N/A	N/A
<b>F-150</b>						
L6 4.9L 300ci	Y		150-2066	143-3346	N/A	N/A
V8 5.0L 302ci	N		150-2066	143-3346	N/A	N/A
V8 5.8L 351ci	H		150-2066	143-3346	N/A	N/A
<b>F-250</b>						
L6 4.9L 300ci	Y		150-2066	143-3346	N/A	N/A
V8 5.0L 302ci	N		150-2066	143-3346	N/A	N/A
V8 5.8L 351ci	H		150-2066	143-3346	N/A	N/A
V8 7.3L 445ci	M		N/A	143-3339	N/A	N/A
V8 7.5L 460ci	G		150-2066	143-3346	N/A	N/A
<b>F-350</b>						
L6 4.9L 300ci	Y		150-2066	143-3346	N/A	N/A
V8 5.8L 351ci	H		150-2066	143-3346	N/A	N/A
V8 7.3L 445ci	M		N/A	143-3339	N/A	N/A
V8 7.5L 460ci	G		150-2066	143-3346	N/A	N/A
<b>F-450 SUPER DUTY</b>						
V8 7.3L 445ci	M		N/A	143-3339	N/A	N/A
V8 7.5L 460ci	G		150-2066	143-3346	N/A	N/A
<b>F53</b>						
V8 7.5L 460ci	G		150-2066	143-3339	N/A	N/A
<b>F59</b>						
V8 7.3L 445ci	M		N/A	143-3339	N/A	N/A
<b>FESTIVA</b>						
L4 1.3L 1295cc	H		150-2043	N/A	N/A	N/A
<b>LTD CROWN VICTORIA</b>						
V8 5.0L 302ci	F		150-2066	143-3310	N/A	N/A
V8 5.8L 351ci	G		150-2066	143-3323	N/A	N/A
<b>MUSTANG</b>						
L4 2.3L 140ci	M		150-2066	N/A	N/A	N/A
V8 5.0L 302ci	E		150-2066	143-3580	N/A	N/A
<b>PROBE</b>						
L4 2.2L 133ci	C		150-2003	N/A	N/A	N/A
L4 2.2L 133ci	L		150-2003	N/A	N/A	N/A
V6 3.0L 182ci	U		150-2026	N/A	N/A	N/A
<b>RANGER</b>						
L4 2.3L 140ci	A		150-2066	143-3361	N/A	N/A
V6 2.9L 177ci	T		150-2066	143-3361	N/A	N/A



# APPLICATIONS

ENGINE	ENGINE I.D.	APPLICATION INFORMATION	OIL	AIR	CABIN	
					PARTICULATE	CHARCOAL
<b>FORD [continued]</b>						
<b>1991 [continued]</b>						
<b>RANGER [continued]</b>						
V6 3.0L 182ci	U		150-2026	143-3361	N/A	N/A
V6 4.0L 245ci	X		150-2066	143-3361	N/A	N/A
<b>TAURUS</b>						
L4 2.5L 153ci			150-2066	143-3361	N/A	N/A
V6 3.0L 182ci	U		150-2026	143-3361	N/A	N/A
V6 3.0L 182ci	Y		150-2026	143-3580	N/A	N/A
V6 3.8L 232ci	4		150-2026	143-3361	N/A	N/A
<b>TEMPO</b>						
L4 2.3L 140ci	S		150-2066	N/A	N/A	N/A
L4 2.3L 140ci	X		150-2066	N/A	N/A	N/A
<b>THUNDERBIRD</b>						
V6 3.8L 232ci	4		150-2026	143-3349	N/A	N/A
V6 3.8L 232ci	R		150-2026	143-3349	N/A	N/A
V8 5.0L 302ci	T		150-2066	143-3349	N/A	N/A
<b>1990</b>						
<b>AEROSTAR</b>						
V6 3.0L 182ci	U		150-2026	143-3361	N/A	N/A
V6 4.0L 245ci	X		150-2066	143-3361	N/A	N/A
<b>BRONCO</b>						
L6 4.9L 300ci	Y		150-2066	143-3346	N/A	N/A
V8 5.0L 302ci	N		150-2066	143-3346	N/A	N/A
V8 5.8L 351ci	H		150-2066	143-3346	N/A	N/A
<b>BRONCO II</b>						
V6 2.9L 177ci	T		150-2066	143-3361	N/A	N/A
<b>COUNTRY SQUIRE</b>						
V8 5.0L 302ci	F		150-2066	143-3310	N/A	N/A
<b>E-150 VAN</b>						
L6 4.9L 300ci	Y		150-2066	143-3346	N/A	N/A
V8 5.0L 302ci	N		150-2066	143-3346	N/A	N/A
V8 5.8L 351ci	H		150-2066	143-3346	N/A	N/A
<b>E-250 VAN</b>						
L6 4.9L 300ci	Y		150-2066	143-3346	N/A	N/A
V8 5.0L 302ci	N		150-2066	143-3346	N/A	N/A
V8 5.8L 351ci	H		150-2066	143-3346	N/A	N/A
V8 7.3L 445ci	M		N/A	143-3339	N/A	N/A
V8 7.5L 460ci	G		150-2066	143-3346	N/A	N/A
<b>E-350 VAN</b>						
L6 4.9L 300ci	Y		150-2066	143-3346	N/A	N/A
V8 5.8L 351ci	H		150-2066	143-3346	N/A	N/A





# APPLICATIONS

ENGINE	ENGINE I.D.	APPLICATION INFORMATION	OIL	AIR	CABIN	
					PARTICULATE	CHARCOAL
<b>FORD [continued]</b>						
<b>1990 [continued]</b>						
<b>E-350 VAN [continued]</b>						
V8 7.3L 445ci	M		N/A	143-3339	N/A	N/A
V8 7.5L 460ci	G		150-2066	143-3346	N/A	N/A
<b>ESCORT</b>						
L4 1.9L 116ci	9		150-2026	N/A	N/A	N/A
L4 1.9L 116ci	J		150-2026	N/A	N/A	N/A
<b>F-150</b>						
L6 4.9L 300ci	Y		150-2066	143-3346	N/A	N/A
V8 5.0L 302ci	N		150-2066	143-3346	N/A	N/A
V8 5.8L 351ci	H		150-2066	143-3346	N/A	N/A
<b>F-250</b>						
L6 4.9L 300ci	Y		150-2066	143-3346	N/A	N/A
V8 5.8L 351ci	H		150-2066	143-3346	N/A	N/A
V8 7.3L 445ci	M		N/A	143-3339	N/A	N/A
V8 7.5L 460ci	G		150-2066	143-3346	N/A	N/A
<b>F-350</b>						
L6 4.9L 300ci	Y		150-2066	143-3346	N/A	N/A
V8 5.8L 351ci	H		150-2066	143-3346	N/A	N/A
V8 7.3L 445ci	M		N/A	143-3339	N/A	N/A
V8 7.5L 460ci	G		150-2066	143-3346	N/A	N/A
<b>F-450 SUPER DUTY</b>						
V8 7.3L 445ci	M		N/A	143-3339	N/A	N/A
V8 7.5L 460ci	G		150-2066	143-3346	N/A	N/A
<b>F53</b>						
V8 7.5L 460ci	G		150-2066	143-3339	N/A	N/A
<b>F59</b>						
V8 7.3L 445ci	M		N/A	143-3339	N/A	N/A
<b>FESTIVA</b>						
L4 1.3L 1295cc	H		150-2043	N/A	N/A	N/A
<b>LTD CROWN VICTORIA</b>						
V8 5.0L 302ci	F		150-2066	143-3310	N/A	N/A
V8 5.8L 351ci	G		150-2066	143-3323	N/A	N/A
<b>MUSTANG</b>						
L4 2.3L 140ci	A		150-2066	N/A	N/A	N/A
V8 5.0L 302ci	E		150-2066	143-3580	N/A	N/A
<b>PROBE</b>						
L4 2.2L 133ci	C		150-2003	N/A	N/A	N/A
L4 2.2L 133ci	L		150-2003	N/A	N/A	N/A
V6 3.0L 182ci	U		150-2026	N/A	N/A	N/A



# APPLICATIONS

ENGINE	ENGINE I.D.	APPLICATION INFORMATION	OIL	AIR	CABIN	
					PARTICULATE	CHARCOAL
<b>FORD [continued]</b>						
<b>1990 [continued]</b>						
<b>RANGER</b>						
L4 2.3L 140ci	A		150-2066	143-3361	N/A	N/A
V6 2.9L 177ci	T		150-2066	143-3361	N/A	N/A
V6 4.0L 245ci	X		150-2066	143-3361	N/A	N/A
<b>TAURUS</b>						
L4 2.5L 153ci	D		150-2066	143-3361	N/A	N/A
V6 3.0L 182ci	U		150-2026	143-3361	N/A	N/A
V6 3.0L 182ci	Y		150-2026	143-3580	N/A	N/A
V6 3.8L 232ci	4		150-2026	143-3361	N/A	N/A
<b>TEMPO</b>						
L4 2.3L 140ci	S		150-2066	N/A	N/A	N/A
L4 2.3L 140ci	X		150-2066	N/A	N/A	N/A
<b>THUNDERBIRD</b>						
V6 3.8L 232ci	4		150-2026	143-3349	N/A	N/A
V6 3.8L 232ci	R		150-2026	143-3349	N/A	N/A
<b>1989</b>						
<b>AEROSTAR</b>						
V6 3.0L 182ci	U		150-2026	143-3361	N/A	N/A
<b>BRONCO</b>						
L6 4.9L 300ci	Y		150-2066	143-3346	N/A	N/A
V8 5.0L 302ci	N		150-2066	143-3346	N/A	N/A
V8 5.8L 351ci	H		150-2066	143-3346	N/A	N/A
<b>BRONCO II</b>						
V6 2.9L 177ci	T		150-2066	143-3361	N/A	N/A
<b>COUNTRY SQUIRE</b>						
V8 5.0L 302ci	F		150-2066	143-3310	N/A	N/A
<b>E-150 VAN</b>						
L6 4.9L 300ci	Y		150-2066	143-3346	N/A	N/A
V8 5.0L 302ci	N		150-2066	143-3346	N/A	N/A
V8 5.8L 351ci	H		150-2066	143-3346	N/A	N/A
<b>E-250 VAN</b>						
L6 4.9L 300ci	Y		150-2066	143-3346	N/A	N/A
V8 5.0L 302ci	N		150-2066	143-3346	N/A	N/A
V8 5.8L 351ci	H		150-2066	143-3346	N/A	N/A
V8 7.3L 445ci	M		N/A	143-3329	N/A	N/A
V8 7.5L 460ci	G		150-2066	143-3346	N/A	N/A
<b>E-350 VAN</b>						
L6 4.9L 300ci	Y		150-2066	143-3346	N/A	N/A
V8 5.8L 351ci	H		150-2066	143-3346	N/A	N/A



# APPLICATIONS

ENGINE	ENGINE I.D.	APPLICATION INFORMATION	OIL	AIR	CABIN	
					PARTICULATE	CHARCOAL
<b>FORD [continued]</b>						
<b>1989 [continued]</b>						
<b>E-350 VAN [continued]</b>						
V8 7.3L 445ci	M		N/A	143-3329	N/A	N/A
V8 7.5L 460ci	G		150-2066	143-3346	N/A	N/A
<b>ESCORT</b>						
L4 1.9L 116ci	9		150-2026	N/A	N/A	N/A
L4 1.9L 116ci	J		150-2026	N/A	N/A	N/A
<b>F-150</b>						
L6 4.9L 300ci	Y		150-2066	143-3346	N/A	N/A
V8 5.0L 302ci	N		150-2066	143-3346	N/A	N/A
V8 5.8L 351ci	H		150-2066	143-3346	N/A	N/A
<b>F-250</b>						
L6 4.9L 300ci	Y		150-2066	143-3346	N/A	N/A
V8 5.0L 302ci	N		150-2066	143-3346	N/A	N/A
V8 5.8L 351ci	H		150-2066	143-3346	N/A	N/A
V8 7.3L 445ci	M		N/A	143-3339	N/A	N/A
V8 7.5L 460ci	G		150-2066	143-3346	N/A	N/A
<b>F-350</b>						
L6 4.9L 300ci	Y		150-2066	143-3346	N/A	N/A
V8 5.8L 351ci	H		150-2066	143-3346	N/A	N/A
V8 7.3L 445ci	M		N/A	143-3339	N/A	N/A
V8 7.5L 460ci	G		150-2066	143-3346	N/A	N/A
<b>F-450 SUPER DUTY</b>						
V8 7.3L 445ci	M		N/A	143-3339	N/A	N/A
<b>F53</b>						
V8 7.5L 460ci	G		150-2066	143-3339	N/A	N/A
<b>F59</b>						
V8 7.3L 445ci	M		N/A	143-3339	N/A	N/A
<b>FESTIVA</b>						
L4 1.3L 1295cc	H		150-2043	N/A	N/A	N/A
L4 1.3L 1295cc	K		150-2043	N/A	N/A	N/A
<b>LTD CROWN VICTORIA</b>						
V8 5.0L 302ci	F		150-2066	143-3310	N/A	N/A
V8 5.8L 351ci	G		150-2066	143-3323	N/A	N/A
<b>MUSTANG</b>						
L4 2.3L 140ci	A		150-2066	N/A	N/A	N/A
V8 5.0L 302ci	E		150-2066	143-3580	N/A	N/A
<b>PROBE</b>						
L4 2.2L 133ci	C		150-2003	N/A	N/A	N/A
L4 2.2L 133ci	L		150-2003	N/A	N/A	N/A



# APPLICATIONS

ENGINE	ENGINE I.D.	APPLICATION INFORMATION	OIL	AIR	CABIN	
					PARTICULATE	CHARCOAL
<b>FORD [continued]</b>						
<b>1989 [continued]</b>						
<b>RANGER</b>						
L4 2.3L 140ci	A		150-2066	143-3361	N/A	N/A
V6 2.9L 177ci	T		150-2066	143-3361	N/A	N/A
<b>TAURUS</b>						
L4 2.5L 153ci	D		150-2066	143-3361	N/A	N/A
V6 3.0L 182ci	U		150-2026	143-3361	N/A	N/A
V6 3.0L 182ci	Y		150-2026	143-3580	N/A	N/A
V6 3.8L 232ci	4		150-2026	143-3361	N/A	N/A
<b>TEMPO</b>						
L4 2.3L 140ci	S		150-2066	N/A	N/A	N/A
L4 2.3L 140ci	X		150-2066	N/A	N/A	N/A
<b>THUNDERBIRD</b>						
V6 3.8L 232ci	4		150-2026	143-3349	N/A	N/A
V6 3.8L 232ci	R		150-2026	143-3349	N/A	N/A
<b>1988</b>						
<b>AEROSTAR</b>						
V6 3.0L 182ci	U		150-2026	143-3361	N/A	N/A
<b>BRONCO</b>						
L6 4.9L 300ci	Y		150-2066	143-3346	N/A	N/A
V8 5.0L 302ci	N		150-2066	143-3346	N/A	N/A
V8 5.8L 351ci	H		150-2066	143-3346	N/A	N/A
<b>BRONCO II</b>						
V6 2.9L 177ci	T		150-2066	143-3361	N/A	N/A
<b>COUNTRY SQUIRE</b>						
V8 5.0L 302ci	F		150-2066	143-3310	N/A	N/A
<b>E-150 VAN</b>						
L6 4.9L 300ci	Y		150-2066	143-3346	N/A	N/A
V8 5.0L 302ci	N		150-2066	143-3346	N/A	N/A
V8 5.8L 351ci	H		150-2066	143-3346	N/A	N/A
<b>E-250 VAN</b>						
L6 4.9L 300ci	Y		150-2066	143-3346	N/A	N/A
V8 5.0L 302ci	N		150-2066	143-3346	N/A	N/A
V8 5.8L 351ci	H		150-2066	143-3346	N/A	N/A
V8 7.3L 445ci	M		N/A	143-3329	N/A	N/A
V8 7.5L 460ci	G		150-2066	143-3346	N/A	N/A
<b>E-350 VAN</b>						
L6 4.9L 300ci	Y		150-2066	143-3346	N/A	N/A
V8 5.8L 351ci	H		150-2066	143-3346	N/A	N/A
V8 7.3L 445ci	M		N/A	143-3329	N/A	N/A



# APPLICATIONS

ENGINE MOTOR	ENGINE I.D.	APPLICATION INFORMATION	OIL	AIR	CABIN	
					PARTICULATE	CHARCOAL
<b>FORD [continued]</b>						
<b>1988 [continued]</b>						
<b>E-350 VAN [continued]</b>						
V8 7.5L 460ci	G		150-2066	143-3346	N/A	N/A
<b>ESCORT</b>						
L4 1.9L 116ci	9		150-2026	N/A	N/A	N/A
L4 1.9L 116ci	J		150-2026	N/A	N/A	N/A
<b>EXP</b>						
L4 1.9L 116ci	9		150-2026	N/A	N/A	N/A
<b>F-150</b>						
L6 4.9L 300ci	Y		150-2066	143-3346	N/A	N/A
V8 5.0L 302ci	N		150-2066	143-3346	N/A	N/A
V8 5.8L 351ci	H		150-2066	143-3346	N/A	N/A
<b>F-250</b>						
L6 4.9L 300ci	Y		150-2066	143-3346	N/A	N/A
V8 5.0L 302ci	N		150-2066	143-3346	N/A	N/A
V8 5.8L 351ci	H		150-2066	143-3346	N/A	N/A
V8 7.3L 445ci	M		N/A	143-3339	N/A	N/A
V8 7.5L 460ci	G		150-2066	143-3346	N/A	N/A
<b>F-350</b>						
L6 4.9L 300ci	Y		150-2066	143-3346	N/A	N/A
V8 5.8L 351ci	H		150-2066	143-3346	N/A	N/A
V8 7.3L 445ci	M		N/A	143-3339	N/A	N/A
V8 7.5L 460ci	G		150-2066	143-3346	N/A	N/A
<b>F-450 SUPER DUTY</b>						
V8 7.3L 445ci	M		N/A	143-3339	N/A	N/A
<b>F53</b>						
V8 7.5L 460ci	G		150-2066	N/A	N/A	N/A
<b>FESTIVA</b>						
L4 1.3L 1295cc	K		150-2043	N/A	N/A	N/A
<b>LTD CROWN VICTORIA</b>						
V8 5.0L 302ci	F		150-2066	143-3310	N/A	N/A
V8 5.8L 351ci	G		150-2066	143-3323	N/A	N/A
<b>MUSTANG</b>						
L4 2.3L 140ci	A		150-2066	N/A	N/A	N/A
V8 5.0L 302ci	E		150-2066	143-3580	N/A	N/A
<b>RANGER</b>						
L4 2.0L 122ci	C		150-2066	143-3317	N/A	N/A
L4 2.3L 140ci	A		150-2066	N/A	N/A	N/A
V6 2.9L 177ci	T		150-2066	143-3361	N/A	N/A
<b>TAURUS</b>						
L4 2.5L 153ci	D		150-2066	143-3361	N/A	N/A



# APPLICATIONS

ENGINE	ENGINE I.D.	APPLICATION INFORMATION	OIL	AIR	CABIN	
					PARTICULATE	CHARCOAL
<b>FORD [continued]</b>						
<b>1988 [continued]</b>						
<b>TAURUS [continued]</b>						
V6 3.0L 182ci	U		150-2026	143-3361	N/A	N/A
V6 3.8L 232ci	4		150-2026	143-3361	N/A	N/A
<b>TEMPO</b>						
L4 2.3L 140ci	S		150-2066	N/A	N/A	N/A
L4 2.3L 140ci	X		150-2066	N/A	N/A	N/A
<b>THUNDERBIRD</b>						
L4 2.3L 140ci	T		150-2066	N/A	N/A	N/A
V6 3.8L 232ci	4		150-2026	143-3388	N/A	N/A
V8 5.0L 302ci	F		150-2066	143-3580	N/A	N/A
<b>1987</b>						
<b>AEROSTAR</b>						
L4 2.3L 140ci	A		150-2066	N/A	N/A	N/A
V6 3.0L 182ci	U		150-2026	143-3361	N/A	N/A
<b>BRONCO</b>						
L6 4.9L 300ci	Y		150-2066	143-3346	N/A	N/A
V8 5.0L 302ci	N		150-2066	143-3346	N/A	N/A
V8 5.8L 351ci	H		150-2066	N/A	N/A	N/A
<b>BRONCO II</b>						
V6 2.9L 177ci	T		150-2066	N/A	N/A	N/A
<b>COUNTRY SQUIRE</b>						
V8 5.0L 302ci	F		150-2066	143-3310	N/A	N/A
<b>E-150 VAN</b>						
L6 4.9L 300ci	Y		150-2066	143-3346	N/A	N/A
V8 5.0L 302ci	N		150-2066	143-3346	N/A	N/A
V8 5.8L 351ci	H		150-2066	N/A	N/A	N/A
<b>E-250 VAN</b>						
L6 4.9L 300ci	Y		150-2066	143-3346	N/A	N/A
V8 5.0L 302ci	N		150-2066	143-3346	N/A	N/A
V8 5.8L 351ci	H		150-2066	N/A	N/A	N/A
V8 6.9L 420ci	1		N/A	143-3329	N/A	N/A
V8 7.5L 460ci	L		150-2066	N/A	N/A	N/A
<b>E-350 VAN</b>						
L6 4.9L 300ci	Y		150-2066	143-3346	N/A	N/A
V8 5.8L 351ci	H		150-2066	N/A	N/A	N/A
V8 6.9L 420ci	1		N/A	143-3329	N/A	N/A
V8 7.5L 460ci	G		150-2066	143-3346	N/A	N/A
V8 7.5L 460ci	L		150-2066	N/A	N/A	N/A



# APPLICATIONS

ENGINE	ENGINE I.D.	APPLICATION INFORMATION	OIL	AIR	CABIN	
					PARTICULATE	CHARCOAL
<b>FORD [continued]</b>						
<b>1987 [continued]</b>						
<b>ESCORT</b>						
L4 1.9L 116ci	9		150-2026	N/A	N/A	N/A
L4 1.9L 116ci	J		150-2026	N/A	N/A	N/A
<b>EXP</b>						
L4 1.9L 116ci	9		150-2026	N/A	N/A	N/A
L4 1.9L 116ci	J		150-2026	N/A	N/A	N/A
<b>F-150</b>						
L6 4.9L 300ci	Y		150-2066	143-3346	N/A	N/A
V8 5.0L 302ci	N		150-2066	143-3346	N/A	N/A
V8 5.8L 351ci	H		150-2066	N/A	N/A	N/A
<b>F-250</b>						
L6 4.9L 300ci	Y		150-2066	143-3346	N/A	N/A
V8 5.0L 302ci	N		150-2066	143-3346	N/A	N/A
V8 5.8L 351ci	H		150-2066	N/A	N/A	N/A
V8 6.9L 420ci	1		N/A	143-3339	N/A	N/A
V8 7.5L 460ci	L		150-2066	N/A	N/A	N/A
<b>F-350</b>						
L6 4.9L 300ci	Y		150-2066	143-3346	N/A	N/A
V8 5.8L 351ci	H		150-2066	N/A	N/A	N/A
V8 6.9L 420ci	1		N/A	143-3339	N/A	N/A
V8 7.5L 460ci	L		150-2066	N/A	N/A	N/A
<b>LTD CROWN VICTORIA</b>						
V8 5.0L 302ci	F		150-2066	143-3310	N/A	N/A
V8 5.8L 351ci	G		150-2066	143-3323	N/A	N/A
<b>MUSTANG</b>						
L4 2.3L 140ci	A		150-2066	N/A	N/A	N/A
V8 5.0L 302ci	E		150-2066	143-3580	N/A	N/A
<b>RANGER</b>						
L4 2.0L 122ci	C		150-2066	143-3317	N/A	N/A
L4 2.3L 140ci	A		150-2066	N/A	N/A	N/A
L4 2.3L 140ci	E		150-2066	N/A	N/A	N/A
V6 2.9L 177ci	T		150-2066	N/A	N/A	N/A
<b>TAURUS</b>						
L4 2.5L 153ci	D		150-2066	143-3361	N/A	N/A
V6 3.0L 182ci	U		150-2026	143-3361	N/A	N/A
<b>TEMPO</b>						
L4 2.3L 140ci	S		150-2066	N/A	N/A	N/A
L4 2.3L 140ci	X		150-2066	N/A	N/A	N/A



# APPLICATIONS

ENGINE	ENGINE I.D.	APPLICATION INFORMATION	OIL	AIR	CABIN	
					PARTICULATE	CHARCOAL
<b>FORD [continued]</b>						
<b>1987 [continued]</b>						
<b>THUNDERBIRD</b>						
L4 2.3L 140ci	W		150-2066	N/A	N/A	N/A
V6 3.8L 232ci	3		150-2066	143-3388	N/A	N/A
V8 5.0L 302ci	F		150-2066	143-3580	N/A	N/A
<b>1986</b>						
<b>AEROSTAR</b>						
L4 2.3L 140ci	A		150-2066	N/A	N/A	N/A
V6 2.8L 171ci	S		150-2066	143-3325	N/A	N/A
V6 3.0L 182ci	U		150-2026	143-3361	N/A	N/A
<b>BRONCO</b>						
L6 4.9L 300ci	Y		150-2066	143-3331	N/A	N/A
V8 5.0L 302ci	N		150-2066	143-3310	N/A	N/A
V8 5.8L 351ci	H		150-2066	N/A	N/A	N/A
<b>BRONCO II</b>						
V6 2.9L 177ci	T		150-2066	N/A	N/A	N/A
<b>E-150 VAN</b>						
L6 4.9L 300ci	Y		150-2066	143-3312	N/A	N/A
V8 5.0L 302ci	N		150-2066	143-3310	N/A	N/A
V8 5.8L 351ci	H		150-2066	N/A	N/A	N/A
<b>E-250 VAN</b>						
L6 4.9L 300ci	Y		150-2066	143-3312	N/A	N/A
V8 5.0L 302ci	N		150-2066	143-3310	N/A	N/A
V8 5.8L 351ci	H		150-2066	N/A	N/A	N/A
V8 6.9L 420ci	1		N/A	143-3329	N/A	N/A
V8 7.5L 460ci	L		150-2066	N/A	N/A	N/A
<b>E-350 VAN</b>						
L6 4.9L 300ci	Y		150-2066	143-3312	N/A	N/A
V8 5.8L 351ci	H		150-2066	N/A	N/A	N/A
V8 6.9L 420ci	1		N/A	143-3329	N/A	N/A
V8 7.5L 460ci	L		150-2066	N/A	N/A	N/A
<b>ESCORT</b>						
L4 1.9L 116ci	9		150-2026	N/A	N/A	N/A
L4 1.9L 116ci	J		150-2026	N/A	N/A	N/A
<b>EXP</b>						
L4 1.9L 116ci	9		150-2026	N/A	N/A	N/A
L4 1.9L 116ci	J		150-2026	N/A	N/A	N/A
<b>F-150</b>						
L6 4.9L 300ci	Y		150-2066	143-3331	N/A	N/A
V8 5.0L 302ci	N		150-2066	143-3310	N/A	N/A





# APPLICATIONS

ENGINE	ENGINE I.D.	APPLICATION INFORMATION	OIL	AIR	CABIN	
					PARTICULATE	CHARCOAL
<b>FORD [continued]</b>						
<b>1986 [continued]</b>						
<b>F-150 [continued]</b>						
V8 5.8L 351ci	H		150-2066	N/A	N/A	N/A
<b>F-250</b>						
L6 4.9L 300ci	Y		150-2066	143-3331	N/A	N/A
V8 5.0L 302ci	N		150-2066	143-3310	N/A	N/A
V8 5.8L 351ci	H		150-2066	N/A	N/A	N/A
V8 6.9L 420ci	1		N/A	143-3329	N/A	N/A
V8 7.5L 460ci	L		150-2066	N/A	N/A	N/A
<b>F-350</b>						
L6 4.9L 300ci	Y		150-2066	143-3331	N/A	N/A
V8 5.8L 351ci	H		150-2066	N/A	N/A	N/A
V8 6.9L 420ci	1		N/A	143-3329	N/A	N/A
V8 7.5L 460ci	L		150-2066	N/A	N/A	N/A
<b>LTD</b>						
L4 2.3L 140ci	A		150-2066	N/A	N/A	N/A
V6 3.8L 232ci	3		150-2066	143-3388	N/A	N/A
V8 5.0L 302ci	F		150-2066	143-3310	N/A	N/A
V8 5.8L 351ci	G		150-2066	143-3323	N/A	N/A
<b>MUSTANG</b>						
L4 2.3L 140ci	A		150-2066	N/A	N/A	N/A
L4 2.3L 140ci	T		150-2066	N/A	N/A	N/A
V6 3.8L 232ci	3		150-2066	143-3388	N/A	N/A
V8 5.0L 302ci	M		150-2066	143-3580	N/A	N/A
<b>RANGER</b>						
L4 2.0L 122ci	C		150-2066	143-3317	N/A	N/A
L4 2.3L 140ci	A		150-2066	N/A	N/A	N/A
L4 2.3L 140ci	E		150-2066	N/A	N/A	N/A
V6 2.9L 177ci	T		150-2066	N/A	N/A	N/A
<b>TAURUS</b>						
L4 2.5L 153ci	D		150-2066	143-3361	N/A	N/A
V6 3.0L 182ci	U		150-2026	143-3361	N/A	N/A
<b>TEMPO</b>						
L4 2.3L 140ci	S		150-2066	N/A	N/A	N/A
L4 2.3L 140ci	X		150-2066	N/A	N/A	N/A
<b>THUNDERBIRD</b>						
L4 2.3L 140ci	W		150-2066	N/A	N/A	N/A
V6 3.8L 232ci	3		150-2066	143-3388	N/A	N/A
V8 5.0L 302ci	F		150-2066	143-3580	N/A	N/A



# APPLICATIONS

ENGINE	ENGINE I.D.	APPLICATION INFORMATION	OIL	AIR	CABIN	
					PARTICULATE	CHARCOAL
<b>FORD [continued]</b>						
<b>1985</b>						
<b>BRONCO</b>						
L6 4.9L 300ci	Y		150-2066	143-3331	N/A	N/A
V8 5.0L 302ci	N		150-2066	143-3310	N/A	N/A
V8 5.8L 351ci	G		150-2066	143-3323	N/A	N/A
V8 5.8L 351ci	H		150-2066	N/A	N/A	N/A
<b>BRONCO II</b>						
V6 2.8L 171ci	S	AF: Heavy Duty	150-2066	143-3317	N/A	N/A
V6 2.8L 171ci	S	AF: Standard Duty	150-2066	143-3325	N/A	N/A
<b>E-150 VAN</b>						
L6 4.9L 300ci	9		150-2066	143-3312	N/A	N/A
L6 4.9L 300ci	Y		150-2066	143-3312	N/A	N/A
V8 5.0L 302ci	F		150-2066	143-3323	N/A	N/A
V8 5.8L 351ci	G		150-2066	143-3323	N/A	N/A
V8 5.8L 351ci	H		150-2066	N/A	N/A	N/A
<b>E-250 VAN</b>						
L6 4.9L 300ci	9		150-2066	143-3312	N/A	N/A
L6 4.9L 300ci	Y		150-2066	143-3312	N/A	N/A
V8 5.0L 302ci	F		150-2066	143-3323	N/A	N/A
V8 5.8L 351ci	G		150-2066	143-3323	N/A	N/A
V8 5.8L 351ci	H		150-2066	N/A	N/A	N/A
V8 6.9L 420ci	1		N/A	143-3329	N/A	N/A
V8 7.5L 460ci	L		150-2066	N/A	N/A	N/A
<b>E-350 VAN</b>						
L6 4.9L 300ci	9		150-2066	143-3312	N/A	N/A
L6 4.9L 300ci	Y		150-2066	143-3312	N/A	N/A
V8 5.8L 351ci	G		150-2066	143-3323	N/A	N/A
V8 5.8L 351ci	H		150-2066	N/A	N/A	N/A
V8 6.9L 420ci	1		N/A	143-3329	N/A	N/A
V8 7.5L 460ci	L		150-2066	N/A	N/A	N/A
<b>ESCORT</b>						
L4 1.6L 98ci	2		150-2026	N/A	N/A	N/A
L4 1.6L 98ci	4		150-2026	N/A	N/A	N/A
L4 1.6L 98ci	5		150-2026	N/A	N/A	N/A
L4 1.6L 98ci	8		150-2066	N/A	N/A	N/A
L4 1.9L 116ci	9		150-2026	N/A	N/A	N/A
<b>EXP</b>						
L4 1.6L 98ci	4		150-2026	N/A	N/A	N/A
L4 1.6L 98ci	8		150-2066	N/A	N/A	N/A



# APPLICATIONS

ENGINE	ENGINE I.D.	APPLICATION INFORMATION	OIL	AIR	CABIN	
					PARTICULATE	CHARCOAL
<b>FORD [continued]</b>						
<b>1985 [continued]</b>						
<b>F-150</b>						
L6 4.9L 300ci	9		150-2066	143-3331	N/A	N/A
L6 4.9L 300ci	Y		150-2066	143-3331	N/A	N/A
V8 5.0L 302ci	F		150-2066	143-3323	N/A	N/A
V8 5.0L 302ci	N		150-2066	143-3310	N/A	N/A
V8 5.8L 351ci	G		150-2066	143-3323	N/A	N/A
V8 5.8L 351ci	H		150-2066	N/A	N/A	N/A
<b>F-250</b>						
L6 4.9L 300ci	9		150-2066	143-3331	N/A	N/A
L6 4.9L 300ci	Y		150-2066	143-3331	N/A	N/A
V8 5.0L 302ci	F		150-2066	143-3323	N/A	N/A
V8 5.0L 302ci	N		150-2066	143-3310	N/A	N/A
V8 5.8L 351ci	G		150-2066	143-3323	N/A	N/A
V8 5.8L 351ci	H		150-2066	N/A	N/A	N/A
V8 6.9L 420ci	1		N/A	143-3329	N/A	N/A
V8 7.5L 460ci	L		150-2066	N/A	N/A	N/A
<b>F-350</b>						
L6 4.9L 300ci	9		150-2066	143-3331	N/A	N/A
L6 4.9L 300ci	Y		150-2066	143-3331	N/A	N/A
V8 5.8L 351ci	G		150-2066	143-3323	N/A	N/A
V8 5.8L 351ci	H		150-2066	N/A	N/A	N/A
V8 6.9L 420ci	1		N/A	143-3329	N/A	N/A
V8 7.5L 460ci	L		150-2066	N/A	N/A	N/A
<b>LTD</b>						
L4 2.3L 140ci	6		150-2066	N/A	N/A	N/A
L4 2.3L 140ci	A		150-2066	N/A	N/A	N/A
V6 3.8L 232ci	3		150-2066	143-3388	N/A	N/A
V8 5.0L 302ci	F		150-2066	N/A	N/A	N/A
V8 5.0L 302ci	M		150-2066	N/A	N/A	N/A
V8 5.8L 351ci	G		150-2066	143-3323	N/A	N/A
<b>MUSTANG</b>						
L4 2.3L 140ci	A		150-2066	N/A	N/A	N/A
L4 2.3L 140ci	T		150-2066	N/A	N/A	N/A
V6 3.8L 232ci	3		150-2066	143-3388	N/A	N/A
V8 5.0L 302ci	F		150-2066	N/A	N/A	N/A
V8 5.0L 302ci	M		150-2066	N/A	N/A	N/A
<b>RANGER</b>						
L4 2.0L 122ci	C		150-2066	143-3317	N/A	N/A
L4 2.3L 140ci	A		150-2066	N/A	N/A	N/A



# APPLICATIONS

ENGINE	ENGINE I.D.	APPLICATION INFORMATION	OIL	AIR	CABIN	
					PARTICULATE	CHARCOAL
<b>FORD [continued]</b>						
<b>1985 [continued]</b>						
<b>RANGER [continued]</b>						
L4 2.3L 140ci	E		150-2066	N/A	N/A	N/A
V6 2.8L 171ci	S	AF: Heavy Duty	150-2066	143-3317	N/A	N/A
V6 2.8L 171ci	S	AF: Standard Duty	150-2066	143-3325	N/A	N/A
<b>TEMPO</b>						
L4 2.3L 140ci	S		150-2066	N/A	N/A	N/A
L4 2.3L 140ci	X		150-2066	N/A	N/A	N/A
<b>THUNDERBIRD</b>						
L4 2.3L 140ci	W		150-2066	N/A	N/A	N/A
V6 3.8L 232ci	3		150-2066	143-3388	N/A	N/A
V8 5.0L 302ci	F		150-2066	143-3323	N/A	N/A
<b>1984</b>						
<b>BRONCO</b>						
L6 4.9L 300ci	Y		150-2066	143-3331	N/A	N/A
V8 5.0L 302ci	F		150-2066	143-3323	N/A	N/A
V8 5.8L 351ci	G		150-2066	143-3323	N/A	N/A
V8 5.8L 351ci	H		150-2066	N/A	N/A	N/A
<b>BRONCO II</b>						
V6 2.8L 171ci	S		150-2066	143-3325	N/A	N/A
<b>E-150 VAN</b>						
L6 4.9L 300ci	9		150-2066	143-3312	N/A	N/A
L6 4.9L 300ci	Y		150-2066	143-3312	N/A	N/A
V8 5.0L 302ci	F		150-2066	143-3323	N/A	N/A
V8 5.8L 351ci	G		150-2066	143-3323	N/A	N/A
V8 5.8L 351ci	H		150-2066	N/A	N/A	N/A
V8 6.9L 420ci	1		N/A	143-3329	N/A	N/A
<b>E-250 VAN</b>						
L6 4.9L 300ci	9		150-2066	143-3312	N/A	N/A
L6 4.9L 300ci	Y		150-2066	143-3312	N/A	N/A
V8 5.0L 302ci	F		150-2066	143-3323	N/A	N/A
V8 5.8L 351ci	G		150-2066	143-3323	N/A	N/A
V8 5.8L 351ci	H		150-2066	N/A	N/A	N/A
V8 6.9L 420ci	1		N/A	143-3329	N/A	N/A
V8 7.5L 460ci	L		150-2066	N/A	N/A	N/A
<b>E-350 VAN</b>						
L6 4.9L 300ci	9		150-2066	143-3312	N/A	N/A
L6 4.9L 300ci	Y		150-2066	143-3312	N/A	N/A
V8 5.8L 351ci	G		150-2066	143-3323	N/A	N/A
V8 6.9L 420ci	1		N/A	143-3329	N/A	N/A
V8 7.5L 460ci	L		150-2066	N/A	N/A	N/A



# APPLICATIONS

ENGINE	ENGINE I.D.	APPLICATION INFORMATION	OIL	AIR	CABIN	
					PARTICULATE	CHARCOAL
<b>FORD [continued]</b>						
<b>1984 [continued]</b>						
<b>ESCORT</b>						
L4 1.6L 98ci	2		150-2026	N/A	N/A	N/A
L4 1.6L 98ci	4		150-2026	N/A	N/A	N/A
L4 1.6L 98ci	5		150-2026	N/A	N/A	N/A
L4 1.6L 98ci	8		150-2026	N/A	N/A	N/A
<b>EXP</b>						
L4 1.6L 98ci	4		150-2026	N/A	N/A	N/A
L4 1.6L 98ci	5		150-2026	N/A	N/A	N/A
L4 1.6L 98ci	8		150-2066	N/A	N/A	N/A
<b>F-150</b>						
L6 4.9L 300ci	9		150-2066	143-3331	N/A	N/A
L6 4.9L 300ci	Y		150-2066	143-3331	N/A	N/A
V8 5.0L 302ci	F		150-2066	143-3323	N/A	N/A
V8 5.8L 351ci	G		150-2066	143-3323	N/A	N/A
V8 5.8L 351ci	H		150-2066	N/A	N/A	N/A
V8 6.9L 420ci	1		N/A	143-3329	N/A	N/A
<b>F-250</b>						
L6 4.9L 300ci	9		150-2066	143-3331	N/A	N/A
L6 4.9L 300ci	Y		150-2066	143-3331	N/A	N/A
V8 5.0L 302ci	F		150-2066	143-3323	N/A	N/A
V8 5.8L 351ci	G		150-2066	143-3323	N/A	N/A
V8 5.8L 351ci	H		150-2066	N/A	N/A	N/A
V8 6.9L 420ci	1		N/A	143-3329	N/A	N/A
V8 7.5L 460ci	L		150-2066	N/A	N/A	N/A
<b>F-350</b>						
L6 4.9L 300ci	9		150-2066	143-3331	N/A	N/A
L6 4.9L 300ci	Y		150-2066	143-3331	N/A	N/A
V8 5.8L 351ci	G		150-2066	143-3323	N/A	N/A
V8 5.8L 351ci	H		150-2066	143-3323	N/A	N/A
V8 6.9L 420ci	1		N/A	143-3329	N/A	N/A
V8 7.5L 460ci	L		150-2066	N/A	N/A	N/A
<b>LTD</b>						
L4 2.3L 140ci	6		150-2066	N/A	N/A	N/A
L4 2.3L 140ci	A		150-2066	N/A	N/A	N/A
V6 3.8L 232ci	3		150-2066	143-3388	N/A	N/A
V6 3.8L 232ci	C		150-2066	143-3388	N/A	N/A
V8 5.0L 302ci	F		150-2066	N/A	N/A	N/A
V8 5.0L 302ci	M		150-2066	N/A	N/A	N/A
V8 5.8L 351ci	G		150-2066	143-3323	N/A	N/A



# APPLICATIONS

ENGINE	ENGINE I.D.	APPLICATION INFORMATION	OIL	AIR	CABIN	
					PARTICULATE	CHARCOAL
<b>FORD [continued]</b>						
<b>1984 [continued]</b>						
<b>MUSTANG</b>						
L4 2.3L 140ci	A		150-2066	N/A	N/A	N/A
L4 2.3L 140ci	T		150-2066	N/A	N/A	N/A
L4 2.3L 140ci	W		150-2066	N/A	N/A	N/A
V6 3.8L 232ci	3		150-2066	143-3388	N/A	N/A
V8 5.0L 302ci	F		150-2066	N/A	N/A	N/A
V8 5.0L 302ci	M		150-2066	N/A	N/A	N/A
<b>RANGER</b>						
L4 2.0L 122ci	C		150-2066	143-3317	N/A	N/A
L4 2.3L 140ci	A		150-2066	143-3317	N/A	N/A
V6 2.8L 171ci	S		150-2066	143-3325	N/A	N/A
<b>TEMPO</b>						
L4 2.3L 140ci	R		150-2066	N/A	N/A	N/A
<b>THUNDERBIRD</b>						
L4 2.3L 140ci	W		150-2066	N/A	N/A	N/A
V6 3.8L 232ci	3		150-2066	143-3388	N/A	N/A
V8 5.0L 302ci	F		150-2066	143-3323	N/A	N/A
<b>1983</b>						
<b>BRONCO</b>						
L6 4.9L 300ci	Y		150-2066	143-3331	N/A	N/A
V8 5.0L 302ci	F		150-2066	143-3323	N/A	N/A
V8 5.8L 351ci	G		150-2066	143-3323	N/A	N/A
<b>E-100 VAN</b>						
L6 4.9L 300ci	Y		150-2066	143-3312	N/A	N/A
V8 5.0L 302ci	F		150-2066	143-3323	N/A	N/A
V8 5.8L 351ci	G		150-2066	143-3323	N/A	N/A
<b>E-150 VAN</b>						
L6 4.9L 300ci	9		150-2066	143-3312	N/A	N/A
L6 4.9L 300ci	Y		150-2066	143-3312	N/A	N/A
V8 5.0L 302ci	F		150-2066	143-3323	N/A	N/A
V8 5.8L 351ci	G		150-2066	143-3323	N/A	N/A
<b>E-250 VAN</b>						
L6 4.9L 300ci	9		150-2066	143-3312	N/A	N/A
L6 4.9L 300ci	Y		150-2066	143-3312	N/A	N/A
V8 5.0L 302ci	F		150-2066	143-3323	N/A	N/A
V8 5.8L 351ci	G		150-2066	143-3323	N/A	N/A
V8 6.9L 420ci	1		N/A	143-3329	N/A	N/A
V8 7.5L 460ci	L		150-2066	N/A	N/A	N/A



# APPLICATIONS

ENGINE	ENGINE I.D.	APPLICATION INFORMATION	OIL	AIR	CABIN	
					PARTICULATE	CHARCOAL
<b>FORD [continued]</b>						
<b>1983 [continued]</b>						
<b>E-350 VAN</b>						
L6 4.9L 300ci	9		150-2066	143-3312	N/A	N/A
L6 4.9L 300ci	Y		150-2066	143-3312	N/A	N/A
V8 5.8L 351ci	G		150-2066	143-3323	N/A	N/A
V8 6.9L 420ci	1		N/A	143-3329	N/A	N/A
V8 7.5L 460ci	L		150-2066	N/A	N/A	N/A
<b>ESCORT</b>						
L4 1.6L 98ci	2		150-2026	N/A	N/A	N/A
L4 1.6L 98ci	4		150-2026	N/A	N/A	N/A
L4 1.6L 98ci	5		150-2026	N/A	N/A	N/A
<b>EXP</b>						
L4 1.6L 98ci	2		150-2026	N/A	N/A	N/A
L4 1.6L 98ci	4		150-2026	N/A	N/A	N/A
L4 1.6L 98ci	5		150-2026	N/A	N/A	N/A
<b>F-100</b>						
V6 3.8L 232ci	3		150-2066	143-3388	N/A	N/A
L6 4.9L 300ci	Y		150-2066	143-3331	N/A	N/A
V8 5.0L 302ci	F		150-2066	143-3323	N/A	N/A
<b>F-150</b>						
L6 4.9L 300ci	Y		150-2066	143-3331	N/A	N/A
V8 5.0L 302ci	F		150-2066	143-3323	N/A	N/A
V8 5.8L 351ci	G		150-2066	143-3323	N/A	N/A
<b>F-250</b>						
L6 4.9L 300ci	Y		150-2066	143-3331	N/A	N/A
V8 5.0L 302ci	F		150-2066	143-3323	N/A	N/A
V8 5.8L 351ci	G		150-2066	143-3323	N/A	N/A
V8 6.9L 420ci	1		N/A	143-3329	N/A	N/A
V8 7.5L 460ci	L		150-2066	N/A	N/A	N/A
<b>F-350</b>						
L6 4.9L 300ci	Y		150-2066	143-3331	N/A	N/A
V8 5.8L 351ci	G		150-2066	143-3323	N/A	N/A
V8 6.9L 420ci	1		N/A	143-3329	N/A	N/A
V8 7.5L 460ci	L		150-2066	N/A	N/A	N/A
<b>FAIRMONT</b>						
L4 2.3L 140ci	A		150-2066	N/A	N/A	N/A
L6 3.3L 200ci	X		150-2066	143-3331	N/A	N/A
<b>LTD</b>						
L4 2.3L 140ci	6		150-2066	N/A	N/A	N/A
L4 2.3L 140ci	A		150-2066	N/A	N/A	N/A



# APPLICATIONS

ENGINE	ENGINE I.D.	APPLICATION INFORMATION	OIL	AIR	CABIN	
					PARTICULATE	CHARCOAL
<b>FORD [continued]</b>						
<b>1983 [continued]</b>						
<b>LTD [continued]</b>						
L6 3.3L 200ci	X		150-2066	143-3331	N/A	N/A
V6 3.8L 232ci	3		150-2066	143-3388	N/A	N/A
V8 5.0L 302ci	F		150-2066	143-3323	N/A	N/A
V8 5.8L 351ci	G		150-2066	143-3323	N/A	N/A
<b>MUSTANG</b>						
L4 2.3L 140ci	A		150-2066	N/A	N/A	N/A
L4 2.3L 140ci	W		150-2066	N/A	N/A	N/A
V6 3.8L 232ci	3		150-2066	143-3388	N/A	N/A
V8 5.0L 302ci	F		150-2066	N/A	N/A	N/A
<b>RANGER</b>						
L4 2.0L 122ci	C		150-2066	143-3317	N/A	N/A
L4 2.3L 140ci	A		150-2066	143-3317	N/A	N/A
V6 2.8L 171ci	S		150-2066	143-3325	N/A	N/A
<b>THUNDERBIRD</b>						
L4 2.3L 140ci	W		150-2066	N/A	N/A	N/A
V6 3.8L 232ci	3		150-2066	143-3388	N/A	N/A
V8 5.0L 302ci	F		150-2066	143-3323	N/A	N/A
<b>1982</b>						
<b>BRONCO</b>						
L6 4.9L 300ci	E		150-2066	143-3331	N/A	N/A
V8 5.0L 302ci	F		150-2066	143-3323	N/A	N/A
V8 5.8L 351ci	G		150-2066	143-3323	N/A	N/A
<b>COURIER</b>						
L4 2.0L 122ci	1		N/A	143-3102	N/A	N/A
L4 2.3L 140ci	2		150-2066	143-3102	N/A	N/A
<b>E-100 VAN</b>						
L6 4.9L 300ci	E		150-2066	143-3312	N/A	N/A
V8 5.0L 302ci	F		150-2066	143-3323	N/A	N/A
V8 5.8L 351ci	G		150-2066	143-3323	N/A	N/A
<b>E-150 VAN</b>						
L6 4.9L 300ci	E		150-2066	143-3312	N/A	N/A
V8 5.0L 302ci	F		150-2066	143-3323	N/A	N/A
V8 5.8L 351ci	G		150-2066	143-3323	N/A	N/A
<b>E-250 VAN</b>						
L6 4.9L 300ci	9		150-2066	143-3312	N/A	N/A
L6 4.9L 300ci	E		150-2066	143-3312	N/A	N/A
V8 5.0L 302ci	F		150-2066	143-3323	N/A	N/A
V8 5.8L 351ci	G		150-2066	143-3323	N/A	N/A
V8 6.6L 400ci	Z		150-2066	143-3323	N/A	N/A





# APPLICATIONS

ENGINE	ENGINE I.D.	APPLICATION INFORMATION	OIL	AIR	CABIN	
					PARTICULATE	CHARCOAL
<b>FORD [continued]</b>						
<b>1982 [continued]</b>						
<b>E-250 VAN [continued]</b>						
V8 7.5L 460ci	L		150-2066	N/A	N/A	N/A
<b>E-350 VAN</b>						
L6 4.9L 300ci	B		150-2066	143-3312	N/A	N/A
L6 4.9L 300ci	E		150-2066	143-3312	N/A	N/A
V8 5.8L 351ci	G		150-2066	143-3323	N/A	N/A
V8 6.6L 400ci	Z		150-2066	143-3323	N/A	N/A
V8 7.5L 460ci	L		150-2066	N/A	N/A	N/A
<b>ESCORT</b>						
L4 1.6L 98ci	2		150-2026	N/A	N/A	N/A
L4 1.6L 98ci	4		150-2026	N/A	N/A	N/A
<b>EXP</b>						
L4 1.6L 98ci	2		150-2026	N/A	N/A	N/A
L4 1.6L 98ci	4		150-2026	N/A	N/A	N/A
<b>F-100</b>						
V6 3.8L 232ci	3		150-2066	143-3388	N/A	N/A
L6 4.9L 300ci	E		150-2066	143-3331	N/A	N/A
V8 4.2L 255ci	D		150-2066	143-3323	N/A	N/A
V8 5.0L 302ci	F		150-2066	143-3323	N/A	N/A
<b>F-150</b>						
L6 4.9L 300ci	E		150-2066	143-3331	N/A	N/A
V8 5.0L 302ci	F		150-2066	143-3323	N/A	N/A
V8 5.8L 351ci	G		150-2066	143-3323	N/A	N/A
<b>F-250</b>						
L6 4.9L 300ci	9		150-2066	143-3331	N/A	N/A
L6 4.9L 300ci	E		150-2066	143-3331	N/A	N/A
V8 5.0L 302ci	F		150-2066	143-3323	N/A	N/A
V8 5.8L 351ci	G		150-2066	143-3323	N/A	N/A
V8 6.6L 400ci	Z		150-2066	143-3323	N/A	N/A
<b>F-350</b>						
L6 4.9L 300ci	9		150-2066	143-3331	N/A	N/A
L6 4.9L 300ci	E		150-2066	143-3331	N/A	N/A
V8 5.8L 351ci	G		150-2066	143-3323	N/A	N/A
V8 6.6L 400ci	Z		150-2066	143-3323	N/A	N/A
<b>FAIRMONT</b>						
L4 2.3L 140ci	A		150-2066	N/A	N/A	N/A
L6 3.3L 200ci	B		150-2066	143-3331	N/A	N/A
V8 4.2L 255ci	D		150-2066	N/A	N/A	N/A
<b>GRANADA</b>						
L4 2.3L 140ci	A		150-2066	N/A	N/A	N/A



# APPLICATIONS

ENGINE	ENGINE I.D.	APPLICATION INFORMATION	OIL	AIR	CABIN	
					PARTICULATE	CHARCOAL
<b>FORD [continued]</b>						
<b>1982 [continued]</b>						
<b>GRANADA [continued]</b>						
L6 3.3L 200ci	B		150-2066	143-3331	N/A	N/A
V6 3.8L 232ci	3		150-2066	143-3388	N/A	N/A
<b>LTD</b>						
V8 4.2L 255ci	D		150-2066	143-3323	N/A	N/A
V8 5.0L 302ci	F		150-2066	143-3323	N/A	N/A
V8 5.8L 351ci	G		150-2066	143-3323	N/A	N/A
<b>MUSTANG</b>						
L4 2.3L 140ci	A		150-2066	N/A	N/A	N/A
L6 3.3L 200ci	B		150-2066	143-3331	N/A	N/A
V8 4.2L 255ci	D		150-2066	N/A	N/A	N/A
V8 5.0L 302ci	F		150-2066	143-3323	N/A	N/A
<b>THUNDERBIRD</b>						
L6 3.3L 200ci	B		150-2066	143-3331	N/A	N/A
V6 3.8L 232ci	3		150-2066	143-3388	N/A	N/A
V8 4.2L 255ci	D		150-2066	N/A	N/A	N/A
<b>1981</b>						
<b>BRONCO</b>						
L6 4.9L 300ci	E		150-2066	143-3312	N/A	N/A
V8 5.0L 302ci	F		150-2066	143-3323	N/A	N/A
V8 5.8L 351ci	G		150-2066	143-3323	N/A	N/A
<b>COURIER</b>						
L4 2.0L 122ci	1		N/A	143-3102	N/A	N/A
L4 2.3L 140ci	2		150-2066	143-3102	N/A	N/A
<b>E-100 VAN</b>						
L6 4.9L 300ci	E		150-2066	143-3312	N/A	N/A
V8 5.0L 302ci	F		150-2066	143-3323	N/A	N/A
V8 5.8L 351ci	G		150-2066	143-3323	N/A	N/A
<b>E-150 VAN</b>						
L6 4.9L 300ci	E		150-2066	143-3312	N/A	N/A
V8 5.0L 302ci	F		150-2066	143-3323	N/A	N/A
V8 5.8L 351ci	G		150-2066	143-3323	N/A	N/A
<b>E-250 VAN</b>						
L6 4.9L 300ci	E		150-2066	143-3312	N/A	N/A
V8 5.0L 302ci	F		150-2066	143-3323	N/A	N/A
V8 5.8L 351ci	G		150-2066	143-3323	N/A	N/A
V8 6.6L 400ci	Z		150-2066	143-3323	N/A	N/A
V8 7.5L 460ci	L		150-2066	N/A	N/A	N/A
<b>E-350 VAN</b>						
L6 4.9L 300ci	E		150-2066	143-3312	N/A	N/A



# APPLICATIONS

ENGINE	ENGINE I.D.	APPLICATION INFORMATION	OIL	AIR	CABIN	
					PARTICULATE	CHARCOAL
<b>FORD [continued]</b>						
<b>1981 [continued]</b>						
<b>E-350 VAN [continued]</b>						
V8 5.8L 351ci	G		150-2066	143-3323	N/A	N/A
V8 6.6L 400ci	Z		150-2066	143-3323	N/A	N/A
V8 7.5L 460ci	L		150-2066	N/A	N/A	N/A
<b>ESCORT</b>						
L4 1.6L 98ci	2		150-2026	N/A	N/A	N/A
<b>F-100</b>						
L6 4.9L 300ci	E		150-2066	143-3312	N/A	N/A
V8 4.2L 255ci	D		150-2066	143-3323	N/A	N/A
V8 5.0L 302ci	F		150-2066	143-3323	N/A	N/A
V8 5.8L 351ci	G		150-2066	143-3323	N/A	N/A
<b>F-150</b>						
L6 4.9L 300ci	E		150-2066	143-3312	N/A	N/A
V8 5.0L 302ci	F		150-2066	143-3323	N/A	N/A
V8 5.8L 351ci	G		150-2066	143-3323	N/A	N/A
<b>F-250</b>						
L6 4.9L 300ci	E		150-2066	143-3312	N/A	N/A
V8 5.0L 302ci	F		150-2066	143-3323	N/A	N/A
V8 5.8L 351ci	G		150-2066	143-3323	N/A	N/A
V8 6.6L 400ci	Z		150-2066	143-3323	N/A	N/A
<b>F-350</b>						
L6 4.9L 300ci	E		150-2066	143-3312	N/A	N/A
V8 5.8L 351ci	G		150-2066	143-3323	N/A	N/A
V8 6.6L 400ci	Z		150-2066	143-3323	N/A	N/A
<b>FAIRMONT</b>						
L4 2.3L 140ci	A		150-2066	N/A	N/A	N/A
L6 3.3L 200ci	B		150-2066	143-3331	N/A	N/A
V8 4.2L 255ci	D		150-2066	N/A	N/A	N/A
<b>GRANADA</b>						
L4 2.3L 140ci	A		150-2066	N/A	N/A	N/A
L6 3.3L 200ci	B		150-2066	143-3331	N/A	N/A
V8 4.2L 255ci	D		150-2066	N/A	N/A	N/A
<b>LTD</b>						
V8 4.2L 255ci	D		150-2066	143-3323	N/A	N/A
V8 5.0L 302ci	F		150-2066	143-3323	N/A	N/A
V8 5.8L 351ci	G		150-2066	143-3323	N/A	N/A
<b>MUSTANG</b>						
L4 2.3L 140ci	A		150-2066	N/A	N/A	N/A
L6 3.3L 200ci	B		150-2066	143-3331	N/A	N/A
V8 4.2L 255ci	D		150-2066	N/A	N/A	N/A



# APPLICATIONS

ENGINE	ENGINE I.D.	APPLICATION INFORMATION	OIL	AIR	CABIN	
					PARTICULATE	CHARCOAL
<b>FORD [continued]</b>						
<b>1981 [continued]</b>						
<b>THUNDERBIRD</b>						
L6 3.3L 200ci	B		150-2066	143-3331	N/A	N/A
V8 4.2L 255ci	D		150-2066	N/A	N/A	N/A
V8 5.0L 302ci	F		150-2066	N/A	N/A	N/A
<b>1980</b>						
<b>BRONCO</b>						
L6 4.9L 300ci	E		150-2066	143-3312	N/A	N/A
V8 5.0L 302ci	F		150-2066	143-3323	N/A	N/A
V8 5.8L 351ci	G		150-2066	143-3323	N/A	N/A
<b>COURIER</b>						
L4 2.3L 140ci	B		150-2066	N/A	N/A	N/A
<b>E-100 VAN</b>						
L6 4.9L 300ci	E		150-2066	143-3312	N/A	N/A
V8 5.0L 302ci	F		150-2066	143-3323	N/A	N/A
V8 5.8L 351ci	G		150-2066	143-3323	N/A	N/A
<b>E-150 VAN</b>						
L6 4.9L 300ci	E		150-2066	143-3312	N/A	N/A
V8 5.0L 302ci	F		150-2066	143-3323	N/A	N/A
V8 5.8L 351ci	G		150-2066	143-3323	N/A	N/A
V8 7.5L 460ci	L		150-2066	N/A	N/A	N/A
<b>E-250 VAN</b>						
L6 4.9L 300ci	E		150-2066	143-3312	N/A	N/A
V8 5.0L 302ci	F		150-2066	143-3323	N/A	N/A
V8 5.8L 351ci	G		150-2066	143-3323	N/A	N/A
V8 6.6L 400ci	Z		150-2066	143-3323	N/A	N/A
V8 7.5L 460ci	L		150-2066	N/A	N/A	N/A
<b>E-350 VAN</b>						
L6 4.9L 300ci	E		150-2066	143-3312	N/A	N/A
V8 5.0L 302ci	F		150-2066	143-3323	N/A	N/A
V8 5.8L 351ci	G		150-2066	143-3323	N/A	N/A
V8 6.6L 400ci	Z		150-2066	143-3323	N/A	N/A
V8 7.5L 460ci	L		150-2066	N/A	N/A	N/A
<b>F-100</b>						
L6 4.9L 300ci	E		150-2066	143-3312	N/A	N/A
V8 5.0L 302ci	F		150-2066	143-3323	N/A	N/A
<b>F-150</b>						
L6 4.9L 300ci	E		150-2066	143-3312	N/A	N/A
V8 5.0L 302ci	F		150-2066	143-3323	N/A	N/A
V8 5.8L 351ci	G		150-2066	143-3323	N/A	N/A



# APPLICATIONS

ENGINE	ENGINE I.D.	APPLICATION INFORMATION	OIL	AIR	CABIN	
					PARTICULATE	CHARCOAL
<b>FORD [continued]</b>						
<b>1980 [continued]</b>						
<b>F-250</b>						
L6 4.9L 300ci	E		150-2066	143-3312	N/A	N/A
V8 5.0L 302ci	F		150-2066	143-3323	N/A	N/A
V8 5.8L 351ci	G		150-2066	143-3323	N/A	N/A
V8 6.6L 400ci	Z		150-2066	143-3323	N/A	N/A
<b>F-350</b>						
L6 4.9L 300ci	E		150-2066	143-3312	N/A	N/A
V8 5.0L 302ci	F		150-2066	143-3323	N/A	N/A
V8 5.8L 351ci	G		150-2066	143-3323	N/A	N/A
V8 6.6L 400ci	Z		150-2066	143-3323	N/A	N/A
<b>FAIRMONT</b>						
L4 2.3L 140ci	A		150-2066	N/A	N/A	N/A
L6 3.3L 200ci	B		150-2066	143-3331	N/A	N/A
V8 4.2L 255ci	D		150-2066	N/A	N/A	N/A
<b>FIESTA</b>						
L4 1.6L 98ci			150-2026	143-3325	N/A	N/A
<b>GRANADA</b>						
L6 4.1L 250ci	C		150-2066	143-3388	N/A	N/A
V8 4.2L 255ci	D		150-2066	143-3323	N/A	N/A
V8 5.0L 302ci	F		150-2066	143-3323	N/A	N/A
<b>LTD</b>						
V8 5.0L 302ci	F		150-2066	143-3323	N/A	N/A
V8 5.8L 351ci	G		150-2066	143-3323	N/A	N/A
<b>MUSTANG</b>						
L4 2.3L 140ci	A		150-2066	N/A	N/A	N/A
L4 2.3L 140ci	W		150-2066	N/A	N/A	N/A
L6 3.3L 200ci	B		150-2066	143-3331	N/A	N/A
V8 4.2L 255ci	D		150-2066	N/A	N/A	N/A
<b>PINTO</b>						
L4 2.3L 140ci	A		150-2066	N/A	N/A	N/A
<b>THUNDERBIRD</b>						
L6 3.3L 200ci	B		150-2066	143-3331	N/A	N/A
V8 4.2L 255ci	D		150-2066	N/A	N/A	N/A
V8 5.0L 302ci	F		150-2066	N/A	N/A	N/A
<b>1979</b>						
<b>COURIER</b>						
L4 1.8L 110ci	C		N/A	143-3102	N/A	N/A
L4 2.0L 122ci	C		N/A	143-3102	N/A	N/A
L4 2.3L 140ci	B		N/A	143-3102	N/A	N/A



# APPLICATIONS

ENGINE	ENGINE I.D.	APPLICATION INFORMATION	OIL	AIR	CABIN	
					PARTICULATE	CHARCOAL
<b>FORD [continued]</b>						
<b>1978</b>						
<b>COURIER</b>						
L4 1.8L 110ci	A		N/A	143-3102	N/A	N/A
L4 2.3L 140ci	B		N/A	143-3102	N/A	N/A
<b>1977</b>						
<b>COURIER</b>						
L4 1.8L 110ci	A		N/A	143-3102	N/A	N/A
L4 2.3L 140ci	B		N/A	143-3102	N/A	N/A
<b>GEO</b>						
<b>1997</b>						
<b>METRO</b>						
L3 1.0L 61ci	6		150-2010	143-3203	N/A	N/A
L4 1.3L 79ci	9		N/A	143-3203	N/A	N/A
<b>PRIZM</b>						
L4 1.6L 98ci	6		150-2000	143-3395	N/A	N/A
L4 1.8L 110ci	8		150-2000	143-3395	N/A	N/A
<b>TRACKER</b>						
L4 1.6L 98ci	6		N/A	143-3208	N/A	N/A
<b>1996</b>						
<b>METRO</b>						
L3 1.0L 61ci	6		150-2010	143-3203	N/A	N/A
L4 1.3L 79ci	9		N/A	143-3203	N/A	N/A
<b>PRIZM</b>						
L4 1.6L 98ci	6		150-2000	143-3395	N/A	N/A
L4 1.8L 110ci	8		150-2000	143-3395	N/A	N/A
<b>TRACKER</b>						
L4 1.6L 98ci	6		N/A	143-3208	N/A	N/A
<b>1995</b>						
<b>METRO</b>						
L3 1.0L 61ci	6		150-2010	143-3203	N/A	N/A
L4 1.3L 79ci	9		N/A	143-3203	N/A	N/A
<b>PRIZM</b>						
L4 1.6L 98ci	6		150-2000	143-3395	N/A	N/A
L4 1.8L 110ci	8		150-2000	143-3395	N/A	N/A
<b>TRACKER</b>						
L4 1.6L 98ci	6	AF: Calif	150-2010	143-3208	N/A	N/A
L4 1.6L 98ci	U	AF: Calif	150-2010	143-3208	N/A	N/A



# APPLICATIONS

ENGINE	ENGINE I.D.	APPLICATION INFORMATION	OIL	AIR	CABIN	
					PARTICULATE	CHARCOAL
<b>GEO [continued]</b>						
<b>1995 [continued]</b>						
<b>TRACKER [continued]</b>						
L4 1.6L 98ci	6	AF: Exc. Calif	150-2010	143-3204	N/A	N/A
L4 1.6L 98ci	U	AF: Exc. Calif	150-2010	143-3204	N/A	N/A
<b>1994</b>						
<b>METRO</b>						
L3 1.0L 61ci	6		150-2010	143-3203	N/A	N/A
<b>PRIZM</b>						
L4 1.6L 98ci	6		150-2000	143-3395	N/A	N/A
L4 1.8L 110ci	8		150-2000	143-3395	N/A	N/A
<b>TRACKER</b>						
L4 1.6L 98ci	6	AF: Calif	150-2010	143-3208	N/A	N/A
L4 1.6L 98ci	U	AF: Calif	150-2010	143-3208	N/A	N/A
L4 1.6L 98ci	6	AF: Exc. Calif	150-2010	143-3204	N/A	N/A
L4 1.6L 98ci	U	AF: Exc. Calif	150-2010	143-3204	N/A	N/A
<b>1993</b>						
<b>METRO</b>						
L3 1.0L 61ci	6		150-2010	143-3203	N/A	N/A
<b>PRIZM</b>						
L4 1.6L 98ci	6		150-2000	143-3395	N/A	N/A
L4 1.8L 110ci	8		150-2000	143-3395	N/A	N/A
<b>STORM</b>						
L4 1.6L 98ci	6		N/A	143-2103	N/A	N/A
L4 1.8L 110ci	8		150-2043	143-2103	N/A	N/A
<b>TRACKER</b>						
L4 1.6L 98ci	U		150-2010	143-3204	N/A	N/A
<b>1992</b>						
<b>METRO</b>						
L3 1.0L 61ci	6		150-2010	143-3203	N/A	N/A
<b>PRIZM</b>						
L4 1.6L 1587cc	4AGE		150-2000	143-3035	N/A	N/A
L4 1.6L 1587cc	4AFE		150-2000	143-3370	N/A	N/A
<b>STORM</b>						
L4 1.6L 98ci	6		N/A	143-2103	N/A	N/A
L4 1.8L 110ci	8		150-2043	143-2103	N/A	N/A
<b>TRACKER</b>						
L4 1.6L 98ci	U		150-2010	143-3204	N/A	N/A



# APPLICATIONS

ENGINE	ENGINE I.D.	APPLICATION INFORMATION	OIL	AIR	CABIN	
					PARTICULATE	CHARCOAL
<b>GEO [continued]</b>						
<b>1991</b>						
<b>METRO</b>						
L3 1.0L 61ci	6		150-2010	143-3203	N/A	N/A
<b>PRIZM</b>						
L4 1.6L 1587cc	4AGE		150-2000	143-3035	N/A	N/A
L4 1.6L 1587cc	4AFE		150-2000	143-3370	N/A	N/A
<b>STORM</b>						
L4 1.6L 98ci	6		N/A	143-2103	N/A	N/A
L4 1.6L 98ci	5		150-2043	143-2103	N/A	N/A
<b>TRACKER</b>						
L4 1.6L 98ci	U		150-2010	143-3204	N/A	N/A
<b>1990</b>						
<b>METRO</b>						
L3 1.0L 61ci	6		150-2010	143-3203	N/A	N/A
<b>PRIZM</b>						
L4 1.6L 1587cc	4AGE		150-2000	143-3035	N/A	N/A
L4 1.6L 1587cc	4AFE		150-2000	143-3370	N/A	N/A
<b>STORM</b>						
L4 1.6L 98ci	6		N/A	143-2103	N/A	N/A
L4 1.6L 98ci	5		150-2043	143-2103	N/A	N/A
<b>TRACKER</b>						
L4 1.6L 98ci	U		150-2010	143-3204	N/A	N/A
<b>1989</b>						
<b>METRO</b>						
L3 1.0L 61ci	6		150-2010	143-3203	N/A	N/A
<b>PRIZM</b>						
L4 1.6L 98ci	6		150-2000	143-3370	N/A	N/A
<b>SPECTRUM</b>						
L4 1.5L 92ci	7		150-2043	N/A	N/A	N/A
L4 1.5L 92ci	9		150-2043	N/A	N/A	N/A
<b>TRACKER</b>						
L4 1.6L 98ci	U		150-2010	143-3204	N/A	N/A
<b>GMC</b>						
<b>2014</b>						
<b>TERRAIN</b>						
L4 2.4L 145ci	LEA		N/A	N/A	453-6069	N/A
V6 3.6L 217ci	LFX		N/A	N/A	453-6069	N/A





# APPLICATIONS

ENGINE	ENGINE I.D.	APPLICATION INFORMATION	OIL	AIR	CABIN	
					PARTICULATE	CHARCOAL
<b>GMC [continued]</b>						
<b>2013</b>						
<b>ACADIA</b>						
V6 3.6L 217ci	LLT		N/A	143-3430	N/A	N/A
<b>SAVANA 1500</b>						
V6 4.3L 262ci	LU3		150-2015	N/A	N/A	N/A
V8 5.3L 325ci	LMF		150-2020	N/A	N/A	N/A
<b>SAVANA 2500</b>						
V8 4.8L 294ci	L20		150-2020	N/A	N/A	N/A
V8 6.0L 364ci	LC8		150-2020	N/A	N/A	N/A
V8 6.0L 364ci	L96		150-2020	N/A	N/A	N/A
V8 6.6L 403ci	LGH		150-2058	N/A	N/A	N/A
<b>SAVANA 3500</b>						
V8 4.8L 294ci	L20		150-2020	N/A	N/A	N/A
V8 6.0L 364ci	LC8		150-2020	N/A	N/A	N/A
V8 6.0L 364ci	L96		150-2020	N/A	N/A	N/A
V8 6.6L 403ci	LGH		150-2058	N/A	N/A	N/A
<b>SAVANA 4500</b>						
V8 6.0L 364ci	LC8		150-2020	N/A	N/A	N/A
V8 6.0L 364ci	L96		150-2020	N/A	N/A	N/A
V8 6.6L 403ci	LGH		150-2058	N/A	N/A	N/A
<b>SIERRA 1500</b>						
V6 4.3L 262ci	X		150-2015	143-3435	N/A	N/A
V8 4.8L 294ci	L20		150-2020	143-3435	N/A	N/A
V8 5.3L 325ci	LMG		150-2020	143-3435	N/A	N/A
V8 5.3L 325ci	LC9		150-2020	143-3435	N/A	N/A
V8 6.0L 364ci	LZ1		150-2020	143-3435	N/A	N/A
V8 6.2L 376ci	L9H		150-2020	143-3435	N/A	N/A
<b>SIERRA 2500 HD</b>						
V8 6.0L 364ci	LC8		150-2020	143-3435	N/A	N/A
V8 6.0L 364ci	L96		150-2020	143-3435	N/A	N/A
V8 6.6L 403ci	LML		150-2058	N/A	N/A	N/A
<b>SIERRA 3500 HD</b>						
V8 6.0L 364ci	L96		150-2020	143-3435	N/A	N/A
V8 6.6L 403ci	LML		150-2058	N/A	N/A	N/A
<b>TERRAIN</b>						
L4 2.4L 145ci	LEA		N/A	143-3474	453-6069	N/A
V6 3.6L 217ci	LFX		N/A	143-3474	453-6069	N/A
<b>YUKON</b>						
V8 5.3L 325ci	LMG		150-2020	143-3435	N/A	N/A
V8 6.0L 364ci	LZ1		150-2020	143-3435	N/A	N/A



# APPLICATIONS

ENGINE	ENGINE I.D.	APPLICATION INFORMATION	OIL	AIR	CABIN	
					PARTICULATE	CHARCOAL
<b>GMC [continued]</b>						
<b>2013 [continued]</b>						
<b>YUKON [continued]</b>						
V8 6.2L 376ci	L94		150-2020	143-3435	N/A	N/A
<b>YUKON XL 1500</b>						
V8 5.3L 325ci	LMG		150-2020	143-3435	N/A	N/A
V8 5.3L 325ci	LC9		150-2020	143-3435	N/A	N/A
V8 6.2L 376ci	L9H		150-2020	143-3435	N/A	N/A
V8 6.2L 376ci	L94		150-2020	143-3435	N/A	N/A
<b>YUKON XL 2500</b>						
V8 6.0L 364ci	L96		150-2020	143-3435	N/A	N/A
<b>2012</b>						
<b>ACADIA</b>						
V6 3.6L 217ci	LLT		N/A	143-3430	N/A	N/A
<b>CANYON</b>						
L4 2.9L 178ci	9		150-2007	143-3448	N/A	N/A
L5 3.7L 223ci	E		150-2008	143-3448	N/A	N/A
V8 5.3L 325ci	P		150-2020	143-3448	N/A	N/A
<b>SAVANA 1500</b>						
V6 4.3L 262ci	X		150-2015	143-3553	N/A	N/A
V8 5.3L 325ci	LMF		150-2020	143-3553	N/A	N/A
<b>SAVANA 2500</b>						
V8 4.8L 294ci	L20		150-2020	143-3553	N/A	N/A
V8 6.0L 364ci	LC8		150-2020	143-3553	N/A	N/A
V8 6.0L 364ci	L96		150-2020	143-3553	N/A	N/A
V8 6.6L 403ci	LGH		150-2058	N/A	N/A	N/A
<b>SAVANA 3500</b>						
V8 4.8L 294ci	L20		150-2020	143-3553	N/A	N/A
V8 6.0L 364ci	LC8		150-2020	143-3553	N/A	N/A
V8 6.0L 364ci	L96		150-2020	143-3553	N/A	N/A
V8 6.6L 403ci	LGH		150-2058	N/A	N/A	N/A
<b>SAVANA 4500</b>						
V8 6.0L 364ci	L96		150-2020	143-3553	N/A	N/A
V8 6.6L 403ci	LGH		150-2058	N/A	N/A	N/A
<b>SIERRA 1500</b>						
V6 4.3L 262ci	X		150-2015	143-3435	N/A	N/A
V8 4.8L 294ci	L20		150-2020	143-3435	N/A	N/A
V8 5.3L 325ci	LMG		150-2020	143-3435	N/A	N/A
V8 5.3L 325ci	LC9		150-2020	143-3435	N/A	N/A
V8 6.0L 364ci	LZ1		150-2020	143-3435	N/A	N/A
V8 6.2L 376ci	L9H		150-2020	143-3435	N/A	N/A



# APPLICATIONS

ENGINE	ENGINE I.D.	APPLICATION INFORMATION	OIL	AIR	CABIN	
					PARTICULATE	CHARCOAL
<b>GMC [continued]</b>						
<b>2012 [continued]</b>						
<b>SIERRA 2500 HD</b>						
V8 6.0L 364ci	L96		150-2020	143-3435	N/A	N/A
V8 6.6L 403ci	LML		150-2058	N/A	N/A	N/A
V8 6.6L 403ci	LGH		150-2058	N/A	N/A	N/A
<b>SIERRA 3500 HD</b>						
V8 6.0L 364ci	L96		150-2020	143-3435	N/A	N/A
V8 6.6L 403ci	LML		150-2058	N/A	N/A	N/A
V8 6.6L 403ci	LGH		150-2058	N/A	N/A	N/A
<b>TERRAIN</b>						
L4 2.4L 145ci	LEA		N/A	143-3474	453-6069	N/A
V6 3.0L 182ci	LFW		N/A	143-3474	453-6069	N/A
<b>YUKON</b>						
V8 5.3L 325ci	LMG		150-2020	143-3435	N/A	N/A
V8 6.0L 364ci	LZ1		150-2020	143-3435	N/A	N/A
V8 6.2L 376ci	L94		150-2020	143-3435	N/A	N/A
<b>YUKON XL 1500</b>						
V8 5.3L 325ci	LMG		150-2020	143-3435	N/A	N/A
V8 5.3L 325ci	LC9		150-2020	143-3435	N/A	N/A
V8 6.2L 376ci	L9H		150-2020	143-3435	N/A	N/A
V8 6.2L 376ci	L94		150-2020	143-3435	N/A	N/A
<b>YUKON XL 2500</b>						
V8 6.0L 364ci	L96		150-2020	143-3435	N/A	N/A
<b>2011</b>						
<b>ACADIA</b>						
V6 3.6L 217ci	LLT		N/A	143-3430	N/A	N/A
<b>CANYON</b>						
L4 2.9L 178ci	9		150-2007	143-3448	N/A	N/A
L5 3.7L 223ci	E		150-2008	143-3448	N/A	N/A
V8 5.3L 325ci	P		150-2020	143-3448	N/A	N/A
<b>SAVANA 1500</b>						
V6 4.3L 262ci	X		150-2015	143-3553	N/A	N/A
V8 5.3L 325ci	LMF		150-2020	143-3553	N/A	N/A
<b>SAVANA 2500</b>						
V8 4.8L 294ci	L20		150-2020	143-3435	N/A	N/A
V8 6.0L 364ci	LC8		150-2020	143-3553	N/A	N/A
V8 6.0L 364ci	L96		150-2020	143-3553	N/A	N/A
V8 6.6L 403ci	LGH		150-2058	N/A	N/A	N/A



# APPLICATIONS

ENGINE	ENGINE I.D.	APPLICATION INFORMATION	OIL	AIR	CABIN	
					PARTICULATE	CHARCOAL
<b>GMC [continued]</b>						
<b>2011 [continued]</b>						
<b>SAVANA 3500</b>						
V8 4.8L 294ci	L20		150-2020	143-3553	N/A	N/A
V8 6.0L 364ci	LC8		150-2020	143-3553	N/A	N/A
V8 6.0L 364ci	L96		150-2020	143-3553	N/A	N/A
V8 6.6L 403ci	LGH		150-2058	N/A	N/A	N/A
<b>SAVANA 4500</b>						
V8 6.0L 364ci	L96		150-2020	143-3553	N/A	N/A
V8 6.6L 403ci	LGH		150-2058	N/A	N/A	N/A
<b>SIERRA 1500</b>						
V6 4.3L 262ci	X		150-2015	143-3435	N/A	N/A
V8 4.8L 294ci	L20		150-2020	143-3435	N/A	N/A
V8 5.3L 325ci	LMG		150-2020	143-3435	N/A	N/A
V8 5.3L 325ci	LC9		150-2020	143-3435	N/A	N/A
V8 6.0L 364ci	LZ1		150-2020	143-3435	N/A	N/A
V8 6.2L 376ci	L9H		150-2020	143-3435	N/A	N/A
<b>SIERRA 2500 HD</b>						
V8 6.0L 364ci	L96		150-2020	143-3435	N/A	N/A
V8 6.6L 403ci	LML		150-2058	N/A	N/A	N/A
V8 6.6L 403ci	LGH		150-2058	N/A	N/A	N/A
<b>SIERRA 3500 HD</b>						
V8 6.0L 364ci	L96		150-2020	143-3435	N/A	N/A
V8 6.6L 403ci	LML		150-2058	N/A	N/A	N/A
V8 6.6L 403ci	LGH		150-2058	N/A	N/A	N/A
<b>TERRAIN</b>						
L4 2.4L 145ci	LAF		N/A	143-3474	453-6069	N/A
V6 3.0L 182ci	LFW		N/A	143-3474	453-6069	N/A
<b>YUKON</b>						
V8 5.3L 325ci	LMG		150-2020	143-3435	N/A	N/A
V8 6.0L 364ci	LZ1		150-2020	143-3435	N/A	N/A
V8 6.2L 376ci	L94		150-2020	143-3435	N/A	N/A
<b>YUKON XL 1500</b>						
V8 5.3L 325ci	LMG		150-2020	143-3435	N/A	N/A
V8 5.3L 325ci	LC9		150-2020	143-3435	N/A	N/A
V8 6.2L 376ci	L9H		150-2020	143-3435	N/A	N/A
V8 6.2L 376ci	L94		150-2020	143-3435	N/A	N/A
<b>YUKON XL 2500</b>						
V8 6.0L 364ci	L96		150-2020	143-3435	N/A	N/A



# APPLICATIONS

ENGINE	ENGINE I.D.	APPLICATION INFORMATION	OIL	AIR	CABIN	
					PARTICULATE	CHARCOAL
<b>GMC [continued]</b>						
<b>2010</b>						
<b>ACADIA</b>						
V6 3.6L 217ci	LLT		150-2020	143-3430	N/A	N/A
<b>CANYON</b>						
L4 2.9L 178ci	9		150-2007	143-3448	N/A	N/A
L5 3.7L 223ci	E		150-2008	143-3448	N/A	N/A
V8 5.3L 325ci	P		150-2020	143-3448	N/A	N/A
<b>SAVANA 1500</b>						
V6 4.3L 262ci	X		150-2015	143-3553	N/A	N/A
V8 5.3L 325ci	LMF		150-2020	143-3553	N/A	N/A
<b>SAVANA 2500</b>						
V8 4.8L 294ci	L20		150-2020	143-3435	N/A	N/A
V8 6.0L 364ci	L96		150-2020	143-3553	N/A	N/A
V8 6.6L 403ci	LMM		150-2058	N/A	N/A	N/A
V8 6.6L 403ci	LGH		150-2058	N/A	N/A	N/A
<b>SAVANA 3500</b>						
V8 4.8L 294ci	L20		150-2020	143-3435	N/A	N/A
V8 6.0L 364ci	L96		150-2020	143-3553	N/A	N/A
V8 6.6L 403ci	LMM		150-2058	N/A	N/A	N/A
V8 6.6L 403ci	LGH		150-2058	N/A	N/A	N/A
<b>SAVANA 4500</b>						
V8 6.0L 364ci	L96		150-2020	143-3553	N/A	N/A
V8 6.6L 403ci	LMM		150-2058	N/A	N/A	N/A
V8 6.6L 403ci	LGH		150-2058	N/A	N/A	N/A
<b>SIERRA 1500</b>						
V6 4.3L 262ci	X		150-2015	143-3435	N/A	N/A
V8 4.8L 294ci	L20		150-2020	143-3435	N/A	N/A
V8 5.3L 325ci	LMG		150-2020	143-3435	N/A	N/A
V8 5.3L 325ci	LC9		150-2020	143-3435	N/A	N/A
V8 6.0L 364ci	LZ1		150-2020	143-3435	N/A	N/A
V8 6.2L 376ci	L9H		150-2020	143-3435	N/A	N/A
<b>SIERRA 2500 HD</b>						
V8 6.0L 364ci	L96		150-2020	143-3435	N/A	N/A
V8 6.0L 364ci	K		150-2020	143-3435	N/A	N/A
V8 6.6L 403ci	LMM		150-2058	N/A	N/A	N/A
<b>SIERRA 3500 HD</b>						
V8 6.0L 364ci	L96		150-2020	143-3435	N/A	N/A
V8 6.0L 364ci	K		150-2020	143-3435	N/A	N/A
V8 6.6L 403ci	LMM		150-2058	N/A	N/A	N/A



# APPLICATIONS

ENGINE	ENGINE I.D.	APPLICATION INFORMATION	OIL	AIR	CABIN	
					PARTICULATE	CHARCOAL
<b>GMC [continued]</b>						
<b>2010 [continued]</b>						
<b>TERRAIN</b>						
L4 2.4L 145ci	LAF		N/A	143-3474	453-6069	N/A
V6 3.0L 182ci	LF1		150-2020	143-3474	453-6069	N/A
<b>YUKON</b>						
V8 5.3L 325ci	LMG		150-2020	143-3435	N/A	N/A
V8 5.3L 325ci	LC9		150-2020	143-3435	N/A	N/A
V8 6.0L 364ci	LZ1		150-2020	143-3435	N/A	N/A
V8 6.2L 376ci	L94		150-2020	143-3435	N/A	N/A
<b>YUKON XL 1500</b>						
V8 5.3L 325ci	LMG		150-2020	143-3435	N/A	N/A
V8 5.3L 325ci	LC9		150-2020	143-3435	N/A	N/A
V8 6.2L 376ci	L9H		150-2020	143-3435	N/A	N/A
V8 6.2L 376ci	L94		150-2020	143-3435	N/A	N/A
<b>YUKON XL 2500</b>						
V8 6.0L 364ci	L96		150-2020	143-3435	N/A	N/A
<b>2009</b>						
<b>ACADIA</b>						
V6 3.6L 217ci	LLT		150-2020	143-3430	N/A	N/A
<b>CANYON</b>						
L4 2.9L 178ci	9		150-2007	143-3448	N/A	N/A
L5 3.7L 223ci	E		150-2008	143-3448	N/A	N/A
V8 5.3L 325ci	LH8		150-2020	143-3448	N/A	N/A
<b>ENVOY</b>						
L6 4.2L 256ci	S		150-2008	143-3419	N/A	N/A
V8 5.3L 325ci	M		150-2020	143-3419	N/A	N/A
<b>SAVANA 1500</b>						
V6 4.3L 262ci	X		150-2015	143-3553	N/A	N/A
V8 5.3L 325ci	LMF		150-2020	143-3553	N/A	N/A
<b>SAVANA 2500</b>						
V8 4.8L 294ci	C		150-2020	143-3553	N/A	N/A
V8 6.0L 364ci	K		150-2020	143-3553	N/A	N/A
V8 6.6L 403ci	LMM		150-2058	N/A	N/A	N/A
<b>SAVANA 3500</b>						
V8 4.8L 294ci	C		150-2020	143-3553	N/A	N/A
V8 6.0L 364ci	K		150-2020	143-3553	N/A	N/A
V8 6.6L 403ci	LMM		150-2058	N/A	N/A	N/A
<b>SAVANA 4500</b>						
V8 6.0L 364ci	K		150-2020	143-3553	N/A	N/A
V8 6.6L 403ci	LMM		150-2058	N/A	N/A	N/A



# APPLICATIONS

ENGINE	ENGINE I.D.	APPLICATION INFORMATION	OIL	AIR	CABIN	
					PARTICULATE	CHARCOAL
<b>GMC [continued]</b>						
<b>2009 [continued]</b>						
<b>SIERRA 1500</b>						
V6 4.3L 262ci	X		150-2015	143-3435	N/A	N/A
V8 4.8L 294ci	C		150-2020	143-3435	N/A	N/A
V8 5.3L 325ci	LMG		150-2020	143-3435	N/A	N/A
V8 5.3L 325ci	LC9		150-2020	143-3435	N/A	N/A
V8 5.3L 325ci	LY5		150-2020	143-3435	N/A	N/A
V8 5.3L 325ci	M		150-2020	143-3435	N/A	N/A
V8 6.0L 364ci	LFA		150-2020	143-3435	N/A	N/A
V8 6.0L 364ci	L76		150-2020	143-3435	N/A	N/A
V8 6.2L 376ci	L9H		150-2020	143-3435	N/A	N/A
<b>SIERRA 2500 HD</b>						
V8 6.0L 364ci	K		150-2020	143-3435	N/A	N/A
V8 6.6L 403ci	LMM		150-2058	N/A	N/A	N/A
<b>SIERRA 3500 HD</b>						
V8 6.0L 364ci	K		150-2020	143-3435	N/A	N/A
V8 6.6L 403ci	LMM		150-2058	N/A	N/A	N/A
<b>YUKON</b>						
V8 4.8L 294ci	C		150-2020	143-3435	N/A	N/A
V8 5.3L 325ci	LMG		150-2020	143-3435	N/A	N/A
V8 5.3L 325ci	LC9		150-2020	143-3435	N/A	N/A
V8 5.3L 325ci	LY5		150-2020	143-3435	N/A	N/A
V8 6.0L 364ci	LFA		150-2020	143-3435	N/A	N/A
V8 6.2L 376ci	L9H		150-2020	143-3435	N/A	N/A
<b>YUKON XL 1500</b>						
V8 5.3L 325ci	LMG		150-2020	143-3435	N/A	N/A
V8 5.3L 325ci	LC9		150-2020	143-3435	N/A	N/A
V8 5.3L 325ci	LY5		150-2020	143-3435	N/A	N/A
V8 6.0L 364ci	L76		150-2020	143-3435	N/A	N/A
V8 6.2L 376ci	L9H		150-2020	143-3435	N/A	N/A
<b>YUKON XL 2500</b>						
V8 6.0L 364ci	K		150-2020	143-3435	N/A	N/A
<b>2008</b>						
<b>ACADIA</b>						
V6 3.6L 217ci	7		150-2020	143-3430	N/A	N/A
<b>CANYON</b>						
L4 2.9L 178ci	9		150-2007	143-3448	N/A	N/A
L5 3.7L 223ci	E		150-2008	143-3448	N/A	N/A
<b>ENVOY</b>						
L6 4.2L 256ci	S		150-2008	143-3419	N/A	N/A



# APPLICATIONS

ENGINE	ENGINE I.D.	APPLICATION INFORMATION	OIL	AIR	CABIN	
					PARTICULATE	CHARCOAL
<b>GMC [continued]</b>						
<b>2008 [continued]</b>						
<b>ENVOY [continued]</b>						
V8 5.3L 325ci	M		150-2020	143-3419	N/A	N/A
<b>SAVANA 1500</b>						
V6 4.3L 262ci	X		150-2015	143-3553	N/A	N/A
V8 5.3L 325ci	LMF		150-2020	143-3553	N/A	N/A
<b>SAVANA 2500</b>						
V8 4.8L 294ci	C		150-2020	143-3553	N/A	N/A
V8 6.0L 364ci	K		150-2020	143-3553	N/A	N/A
V8 6.6L 403ci	LMM		150-2058	N/A	N/A	N/A
<b>SAVANA 3500</b>						
V8 4.8L 294ci	C		150-2020	143-3553	N/A	N/A
V8 6.0L 364ci	K		150-2020	143-3553	N/A	N/A
V8 6.6L 403ci	LMM		150-2058	N/A	N/A	N/A
<b>SIERRA 1500</b>						
V6 4.3L 262ci	X		150-2015	143-3435	N/A	N/A
V8 4.8L 294ci	C		150-2020	143-3435	N/A	N/A
V8 5.3L 325ci	LMG		150-2020	143-3435	N/A	N/A
V8 5.3L 325ci	LC9		150-2020	143-3435	N/A	N/A
V8 5.3L 325ci	LY5		150-2020	143-3435	N/A	N/A
V8 5.3L 325ci	M		150-2020	143-3435	N/A	N/A
V8 6.0L 364ci	L76		150-2020	143-3435	N/A	N/A
V8 6.2L 376ci	L92		150-2020	143-3435	N/A	N/A
<b>SIERRA 2500 HD</b>						
V8 6.0L 364ci	K		150-2020	143-3435	N/A	N/A
V8 6.6L 403ci	LMM		150-2058	N/A	N/A	N/A
<b>SIERRA 3500 HD</b>						
V8 6.0L 364ci	K		150-2020	143-3435	N/A	N/A
V8 6.6L 403ci	LMM		150-2058	N/A	N/A	N/A
<b>YUKON</b>						
V8 4.8L 294ci	C		150-2020	143-3435	N/A	N/A
V8 5.3L 325ci	LMG		150-2020	143-3435	N/A	N/A
V8 5.3L 325ci	LY5		150-2020	143-3435	N/A	N/A
V8 6.0L 364ci	LFA		150-2020	143-3435	N/A	N/A
V8 6.2L 376ci	L92		150-2020	143-3435	N/A	N/A
<b>YUKON XL 1500</b>						
V8 5.3L 325ci	LMG		150-2020	143-3435	N/A	N/A
V8 5.3L 325ci	LC9		150-2020	143-3435	N/A	N/A
V8 5.3L 325ci	LY5		150-2020	143-3435	N/A	N/A
V8 6.0L 364ci	L76		150-2020	143-3435	N/A	N/A
V8 6.2L 376ci	L92		150-2020	143-3435	N/A	N/A





# APPLICATIONS

ENGINE	ENGINE I.D.	APPLICATION INFORMATION	OIL	AIR	CABIN	
					PARTICULATE	CHARCOAL
<b>GMC [continued]</b>						
<b>2008 [continued]</b>						
<b>YUKON XL 2500</b>						
V8 6.0L 364ci	K		150-2020	143-3435	N/A	N/A
<b>2007</b>						
<b>ACADIA</b>						
V6 3.6L 217ci	7		150-2020	143-3430	N/A	N/A
<b>CANYON</b>						
L4 2.9L 178ci	9		150-2007	143-3444	N/A	N/A
L5 3.7L 223ci	E		150-2008	143-3444	N/A	N/A
<b>ENVOY</b>						
L6 4.2L 256ci	S		150-2008	143-3419	N/A	N/A
V8 5.3L 325ci	M		150-2020	143-3419	N/A	N/A
<b>SAVANA 1500</b>						
V6 4.3L 262ci	X		150-2015	143-3553	N/A	N/A
V8 5.3L 325ci	T		150-2020	143-3553	N/A	N/A
V8 5.3L 325ci	L59		150-2020	143-3553	N/A	N/A
<b>SAVANA 2500</b>						
V8 4.8L 294ci	V		150-2020	143-3553	N/A	N/A
V8 6.0L 364ci	U		150-2020	143-3553	N/A	N/A
V8 6.6L 403ci	2		150-2058	N/A	N/A	N/A
V8 6.6L 403ci	LMM		150-2058	N/A	N/A	N/A
<b>SAVANA 3500</b>						
V8 4.8L 294ci	V		150-2020	143-3553	N/A	N/A
V8 6.0L 364ci	U		150-2020	143-3553	N/A	N/A
V8 6.6L 403ci	2		150-2058	N/A	N/A	N/A
V8 6.6L 403ci	LMM		150-2058	N/A	N/A	N/A
<b>SIERRA 1500</b>						
V6 4.3L 262ci	X		150-2015	143-3435	N/A	N/A
V8 4.8L 294ci	C		150-2020	143-3435	N/A	N/A
V8 5.3L 325ci	LMG		150-2020	143-3435	N/A	N/A
V8 5.3L 325ci	LC9		150-2020	143-3435	N/A	N/A
V8 5.3L 325ci	LY5		150-2020	143-3435	N/A	N/A
V8 5.3L 325ci	M		150-2020	143-3435	N/A	N/A
V8 6.0L 364ci	L76		150-2020	143-3435	N/A	N/A
V8 6.2L 376ci	L92		150-2020	143-3435	N/A	N/A
<b>SIERRA 1500 HD CLASSIC</b>						
V8 6.0L 364ci	U		150-2020	143-3435	N/A	N/A
<b>SIERRA 2500 HD</b>						
V8 6.0L 364ci	K		150-2020	143-3435	N/A	N/A
V8 6.6L 403ci	LMM		150-2058	N/A	N/A	N/A



# APPLICATIONS

ENGINE	ENGINE I.D.	APPLICATION INFORMATION	OIL	AIR	CABIN	
					PARTICULATE	CHARCOAL
<b>GMC [continued]</b>						
<b>2007 [continued]</b>						
<b>SIERRA 2500 HD CLASSIC</b>						
V8 8.1L 496ci	G		150-2053	143-3435	N/A	N/A
<b>SIERRA 3500 CLASSIC</b>						
V8 6.0L 364ci	U		150-2020	143-3435	N/A	N/A
V8 6.6L 403ci	LBZ		150-2058	N/A	N/A	N/A
V8 8.1L 496ci	G		150-2053	143-3435	N/A	N/A
<b>SIERRA 3500 HD</b>						
V8 6.0L 364ci	K		150-2020	143-3435	N/A	N/A
V8 6.6L 403ci	LMM		150-2058	N/A	N/A	N/A
<b>YUKON</b>						
V8 4.8L 294ci	C		150-2020	143-3435	N/A	N/A
V8 5.3L 325ci	LMG		150-2020	143-3435	N/A	N/A
V8 5.3L 325ci	LY5		150-2020	143-3435	N/A	N/A
V8 6.2L 376ci	L92		150-2020	143-3435	N/A	N/A
<b>YUKON XL 1500</b>						
V8 5.3L 325ci	LMG		150-2020	143-3435	N/A	N/A
V8 5.3L 325ci	LC9		150-2020	143-3435	N/A	N/A
V8 5.3L 325ci	LY5		150-2020	143-3435	N/A	N/A
V8 6.0L 364ci	L76		150-2020	143-3435	N/A	N/A
V8 6.2L 376ci	L92		150-2020	143-3435	N/A	N/A
<b>YUKON XL 2500</b>						
V8 6.0L 364ci	K		150-2020	143-3435	N/A	N/A
<b>2006</b>						
<b>CANYON</b>						
L4 2.8L 169ci	8		150-2007	143-3444	N/A	N/A
L5 3.5L 211ci	6		150-2008	143-3444	N/A	N/A
<b>ENVOY</b>						
L6 4.2L 256ci	S		150-2008	143-3419	N/A	N/A
V8 5.3L 325ci	M		150-2007	143-3419	N/A	N/A
<b>ENVOY XL</b>						
L6 4.2L 256ci	S		150-2008	143-3419	N/A	N/A
V8 5.3L 325ci	M		150-2007	143-3419	N/A	N/A
<b>SAVANA 1500</b>						
V6 4.3L 262ci	X		150-2015	143-3553	N/A	N/A
V8 5.3L 325ci	T		150-2007	143-3553	N/A	N/A
<b>SAVANA 2500</b>						
V8 4.8L 294ci	V		150-2007	143-3553	N/A	N/A
V8 6.0L 364ci	U		150-2007	143-3553	N/A	N/A
V8 6.6L 403ci	2		150-2058	N/A	N/A	N/A



# APPLICATIONS

ENGINE	ENGINE I.D.	APPLICATION INFORMATION	OIL	AIR	CABIN	
					PARTICULATE	CHARCOAL
<b>GMC [continued]</b>						
<b>2006 [continued]</b>						
<b>SAVANA 3500</b>						
V8 4.8L 294ci	V		150-2007	143-3553	N/A	N/A
V8 6.0L 364ci	U		150-2007	143-3553	N/A	N/A
V8 6.6L 403ci	2		150-2058	N/A	N/A	N/A
<b>SIERRA 1500</b>						
V6 4.3L 262ci	X	AF: Exc. High Capacity	150-2015	143-3435	N/A	N/A
V6 4.3L 262ci	X	AF: High Capacity	150-2015	143-3436	N/A	N/A
V8 4.8L 294ci	V	AF: Exc. High Capacity	150-2007	143-3435	N/A	N/A
V8 4.8L 294ci	V	AF: High Capacity	150-2007	143-3436	N/A	N/A
V8 5.3L 325ci	B	AF: Exc. High Capacity	150-2007	143-3435	N/A	N/A
V8 5.3L 325ci	T	AF: Exc. High Capacity	150-2007	143-3435	N/A	N/A
V8 5.3L 325ci	Z	AF: Exc. High Capacity	150-2007	143-3435	N/A	N/A
V8 5.3L 325ci	B	AF: High Capacity	150-2007	143-3436	N/A	N/A
V8 5.3L 325ci	T	AF: High Capacity	150-2007	143-3436	N/A	N/A
V8 5.3L 325ci	Z	AF: High Capacity	150-2007	143-3436	N/A	N/A
V8 6.0L 364ci	N	AF: Exc. High Capacity	150-2007	143-3435	N/A	N/A
V8 6.0L 364ci	N	AF: High Capacity	150-2007	143-3436	N/A	N/A
<b>SIERRA 1500 HD</b>						
V8 6.0L 364ci	U	AF: Exc. High Capacity	150-2007	143-3435	N/A	N/A
V8 6.0L 364ci	U	AF: High Capacity	150-2007	143-3436	N/A	N/A
<b>SIERRA 2500 HD</b>						
V8 6.0L 364ci	U	AF: Exc. High Capacity	150-2007	143-3435	N/A	N/A
V8 6.0L 364ci	U	AF: High Capacity	150-2007	143-3436	N/A	N/A
V8 6.6L 403ci	2		150-2058	N/A	N/A	N/A
V8 6.6L 403ci	D		150-2058	N/A	N/A	N/A
V8 8.1L 496ci	G	AF: Exc. High Capacity	150-2053	143-3435	N/A	N/A
V8 8.1L 496ci	G	AF: High Capacity	150-2053	143-3436	N/A	N/A
<b>SIERRA 3500</b>						
V8 6.0L 364ci	U	AF: Exc. High Capacity	150-2007	143-3435	N/A	N/A
V8 6.0L 364ci	U	AF: High Capacity	150-2007	143-3436	N/A	N/A
V8 6.6L 403ci	2		150-2058	N/A	N/A	N/A
V8 6.6L 403ci	D		150-2058	N/A	N/A	N/A
V8 8.1L 496ci	G	AF: Exc. High Capacity	150-2053	143-3435	N/A	N/A
V8 8.1L 496ci	G	AF: High Capacity	150-2053	143-3436	N/A	N/A
<b>YUKON</b>						
V8 4.8L 294ci	V	AF: Exc. High Capacity	150-2007	143-3435	N/A	N/A
V8 4.8L 294ci	V	AF: High Capacity	150-2007	143-3436	N/A	N/A
V8 5.3L 325ci	T	AF: Exc. High Capacity	150-2007	143-3435	N/A	N/A
V8 5.3L 325ci	Z	AF: Exc. High Capacity	150-2007	143-3435	N/A	N/A



# APPLICATIONS

ENGINE	ENGINE I.D.	APPLICATION INFORMATION	OIL	AIR	CABIN	
					PARTICULATE	CHARCOAL
<b>GMC [continued]</b>						
<b>2006 [continued]</b>						
<b>YUKON [continued]</b>						
V8 5.3L 325ci	T	AF: High Capacity	150-2007	143-3436	N/A	N/A
V8 5.3L 325ci	Z	AF: High Capacity	150-2007	143-3436	N/A	N/A
V8 6.0L 364ci	U	AF: Exc. High Capacity	150-2007	143-3435	N/A	N/A
V8 6.0L 364ci	U	AF: High Capacity	150-2007	143-3436	N/A	N/A
<b>YUKON XL 1500</b>						
V8 5.3L 325ci	Z	AF: Exc. High Capacity	150-2007	143-3435	N/A	N/A
V8 5.3L 325ci	Z	AF: High Capacity	150-2007	143-3436	N/A	N/A
V8 6.0L 364ci	U	AF: Exc. High Capacity	150-2007	143-3435	N/A	N/A
V8 6.0L 364ci	U	AF: High Capacity	150-2007	143-3436	N/A	N/A
<b>YUKON XL 2500</b>						
V8 6.0L 364ci	U	AF: Exc. High Capacity	150-2007	143-3435	N/A	N/A
V8 6.0L 364ci	U	AF: High Capacity	150-2007	143-3436	N/A	N/A
V8 8.1L 496ci	G	AF: Exc. High Capacity	150-2053	143-3435	N/A	N/A
V8 8.1L 496ci	G	AF: High Capacity	150-2053	143-3436	N/A	N/A
<b>2005</b>						
<b>CANYON</b>						
L4 2.8L 169ci	8		150-2007	143-3444	N/A	N/A
L5 3.5L 211ci	6		150-2008	143-3444	N/A	N/A
<b>ENVOY</b>						
L6 4.2L 256ci	S		150-2008	143-3419	N/A	N/A
V8 5.3L 325ci	M		150-2007	143-3419	N/A	N/A
<b>ENVOY XL</b>						
L6 4.2L 256ci	S		150-2008	143-3419	N/A	N/A
V8 5.3L 325ci	M		150-2007	143-3419	N/A	N/A
<b>ENVOY XUV</b>						
L6 4.2L 256ci	S		150-2008	143-3419	N/A	N/A
V8 5.3L 325ci	M		150-2007	143-3419	N/A	N/A
<b>SAFARI</b>						
V6 4.3L 262ci	X		150-2015	143-3452	N/A	N/A
<b>SAVANA 1500</b>						
V6 4.3L 262ci	X		150-2015	143-3553	N/A	N/A
V8 5.3L 325ci	T		150-2007	143-3553	N/A	N/A
<b>SAVANA 2500</b>						
V6 4.3L 262ci	X		150-2015	143-3553	N/A	N/A
V8 4.8L 294ci	V		150-2007	143-3553	N/A	N/A
V8 5.3L 325ci	T		150-2007	143-3553	N/A	N/A
V8 6.0L 364ci	U		150-2007	143-3553	N/A	N/A



# APPLICATIONS

ENGINE	ENGINE I.D.	APPLICATION INFORMATION	OIL	AIR	CABIN	
					PARTICULATE	CHARCOAL
<b>GMC [continued]</b>						
<b>2005 [continued]</b>						
<b>SAVANA 3500</b>						
V8 4.8L 294ci	V		150-2007	143-3553	N/A	N/A
V8 6.0L 364ci	U		150-2007	143-3553	N/A	N/A
<b>SIERRA 1500</b>						
V6 4.3L 262ci	X	AF: Exc. High Capacity	150-2015	143-3435	N/A	N/A
V6 4.3L 262ci	X	AF: High Capacity	150-2015	143-3436	N/A	N/A
V8 4.8L 294ci	V	AF: Exc. High Capacity	150-2007	143-3435	N/A	N/A
V8 4.8L 294ci	V	AF: High Capacity	150-2007	143-3436	N/A	N/A
V8 5.3L 325ci	B	AF: Exc. High Capacity	150-2007	143-3435	N/A	N/A
V8 5.3L 325ci	T	AF: Exc. High Capacity	150-2007	143-3435	N/A	N/A
V8 5.3L 325ci	Z	AF: Exc. High Capacity	150-2007	143-3435	N/A	N/A
V8 5.3L 325ci	B	AF: High Capacity	150-2007	143-3436	N/A	N/A
V8 5.3L 325ci	T	AF: High Capacity	150-2007	143-3436	N/A	N/A
V8 5.3L 325ci	Z	AF: High Capacity	150-2007	143-3436	N/A	N/A
V8 6.0L 364ci	N	AF: Exc. High Capacity	150-2007	143-3435	N/A	N/A
V8 6.0L 364ci	N	AF: High Capacity	150-2007	143-3436	N/A	N/A
<b>SIERRA 1500 HD</b>						
V8 6.0L 364ci	U	AF: Exc. High Capacity	150-2007	143-3435	N/A	N/A
V8 6.0L 364ci	U	AF: High Capacity	150-2007	143-3436	N/A	N/A
<b>SIERRA 2500 HD</b>						
V8 6.0L 364ci	U	AF: Exc. High Capacity	150-2007	143-3435	N/A	N/A
V8 6.0L 364ci	U	AF: High Capacity	150-2007	143-3436	N/A	N/A
V8 6.6L 403ci	2		150-2058	143-3436	N/A	N/A
V8 8.1L 496ci	G	AF: Exc. High Capacity	150-2053	143-3435	N/A	N/A
V8 8.1L 496ci	G	AF: High Capacity	150-2053	143-3436	N/A	N/A
<b>SIERRA 3500</b>						
V8 6.0L 364ci	U	AF: Exc. High Capacity	150-2007	143-3435	N/A	N/A
V8 6.0L 364ci	U	AF: High Capacity	150-2007	143-3436	N/A	N/A
V8 6.6L 403ci	2		150-2058	143-3436	N/A	N/A
V8 8.1L 496ci	G	AF: Exc. High Capacity	150-2053	143-3435	N/A	N/A
V8 8.1L 496ci	G	AF: High Capacity	150-2053	143-3436	N/A	N/A
<b>YUKON</b>						
V8 4.8L 294ci	V	AF: Exc. High Capacity	150-2007	143-3435	N/A	N/A
V8 4.8L 294ci	V	AF: High Capacity	150-2007	143-3436	N/A	N/A
V8 5.3L 325ci	T	AF: Exc. High Capacity	150-2007	143-3435	N/A	N/A
V8 5.3L 325ci	Z	AF: Exc. High Capacity	150-2007	143-3435	N/A	N/A
V8 5.3L 325ci	T	AF: High Capacity	150-2007	143-3436	N/A	N/A
V8 5.3L 325ci	Z	AF: High Capacity	150-2007	143-3436	N/A	N/A
V8 6.0L 364ci	U	AF: Exc. High Capacity	150-2007	143-3435	N/A	N/A



# APPLICATIONS

ENGINE	ENGINE I.D.	APPLICATION INFORMATION	OIL	AIR	CABIN	
					PARTICULATE	CHARCOAL
<b>GMC [continued]</b>						
<b>2005 [continued]</b>						
<b>YUKON [continued]</b>						
V8 6.0L 364ci	U	AF: High Capacity	150-2007	143-3436	N/A	N/A
<b>YUKON XL 1500</b>						
V8 5.3L 325ci	T	AF: Exc. High Capacity	150-2007	143-3435	N/A	N/A
V8 5.3L 325ci	Z	AF: Exc. High Capacity	150-2007	143-3435	N/A	N/A
V8 5.3L 325ci	T	AF: High Capacity	150-2007	143-3436	N/A	N/A
V8 5.3L 325ci	Z	AF: High Capacity	150-2007	143-3436	N/A	N/A
V8 6.0L 364ci	U	AF: Exc. High Capacity	150-2007	143-3435	N/A	N/A
V8 6.0L 364ci	U	AF: High Capacity	150-2007	143-3436	N/A	N/A
<b>YUKON XL 2500</b>						
V8 6.0L 364ci	U	AF: Exc. High Capacity	150-2007	143-3435	N/A	N/A
V8 6.0L 364ci	U	AF: High Capacity	150-2007	143-3436	N/A	N/A
V8 8.1L 496ci	G	AF: Exc. High Capacity	150-2053	143-3435	N/A	N/A
V8 8.1L 496ci	G	AF: High Capacity	150-2053	143-3436	N/A	N/A
<b>2004</b>						
<b>CANYON</b>						
L4 2.8L 169ci	8		150-2007	143-3444	N/A	N/A
L5 3.5L 211ci	6		150-2008	143-3444	N/A	N/A
<b>ENVOY</b>						
L6 4.2L 256ci	S		150-2008	143-3419	N/A	N/A
<b>ENVOY XL</b>						
L6 4.2L 256ci	S		150-2008	143-3419	N/A	N/A
V8 5.3L 325ci	P		150-2007	143-3419	N/A	N/A
<b>ENVOY XUV</b>						
L6 4.2L 256ci	S		150-2008	143-3419	N/A	N/A
V8 5.3L 325ci	P		150-2007	143-3419	N/A	N/A
<b>SAFARI</b>						
V6 4.3L 262ci	X		150-2015	143-3452	N/A	N/A
<b>SAVANA 1500</b>						
V6 4.3L 262ci	X		150-2015	143-3553	N/A	N/A
V8 5.3L 325ci	T		150-2007	143-3553	N/A	N/A
<b>SAVANA 2500</b>						
V6 4.3L 262ci	X		150-2015	143-3553	N/A	N/A
V8 4.8L 294ci	V		150-2007	143-3553	N/A	N/A
V8 5.3L 325ci	T		150-2007	143-3553	N/A	N/A
V8 6.0L 364ci	U		150-2007	143-3553	N/A	N/A
<b>SAVANA 3500</b>						
V8 4.8L 294ci	V		150-2007	143-3553	N/A	N/A
V8 6.0L 364ci	U		150-2007	143-3553	N/A	N/A



# APPLICATIONS

ENGINE	ENGINE I.D.	APPLICATION INFORMATION	OIL	AIR	CABIN	
					PARTICULATE	CHARCOAL
<b>GMC [continued]</b>						
<b>2004 [continued]</b>						
<b>SIERRA 1500</b>						
V6 4.3L 262ci	X	AF: Exc. High Capacity	150-2015	143-3435	N/A	N/A
V6 4.3L 262ci	X	AF: High Capacity	150-2015	143-3436	N/A	N/A
V8 4.8L 294ci	V	AF: Exc. High Capacity	150-2007	143-3435	N/A	N/A
V8 4.8L 294ci	V	AF: High Capacity	150-2007	143-3436	N/A	N/A
V8 5.3L 325ci	T	AF: Exc. High Capacity	150-2007	143-3435	N/A	N/A
V8 5.3L 325ci	Z	AF: Exc. High Capacity	150-2007	143-3435	N/A	N/A
V8 5.3L 325ci	T	AF: High Capacity	150-2007	143-3436	N/A	N/A
V8 5.3L 325ci	Z	AF: High Capacity	150-2007	143-3436	N/A	N/A
V8 6.0L 364ci	U	AF: Exc. High Capacity	150-2007	143-3435	N/A	N/A
V8 6.0L 364ci	U	AF: High Capacity	150-2007	143-3436	N/A	N/A
<b>SIERRA 2500</b>						
V8 6.0L 364ci	U	AF: Exc. High Capacity	150-2007	143-3435	N/A	N/A
V8 6.0L 364ci	U	AF: High Capacity	150-2007	143-3436	N/A	N/A
<b>SIERRA 2500 HD</b>						
V8 6.0L 364ci	U	AF: Exc. High Capacity	150-2007	143-3435	N/A	N/A
V8 6.0L 364ci	U	AF: High Capacity	150-2007	143-3436	N/A	N/A
V8 6.6L 403ci	1		150-2058	143-3436	N/A	N/A
V8 6.6L 403ci	2		150-2058	143-3436	N/A	N/A
V8 8.1L 496ci	G	AF: Exc. High Capacity	150-2053	143-3435	N/A	N/A
V8 8.1L 496ci	G	AF: High Capacity	150-2053	143-3436	N/A	N/A
<b>SIERRA 3500</b>						
V8 6.0L 364ci	U	AF: Exc. High Capacity	150-2007	143-3435	N/A	N/A
V8 6.0L 364ci	U	AF: High Capacity	150-2007	143-3436	N/A	N/A
V8 6.6L 403ci	1		150-2058	143-3436	N/A	N/A
V8 6.6L 403ci	2		150-2058	143-3436	N/A	N/A
V8 8.1L 496ci	G	AF: Exc. High Capacity	150-2053	143-3435	N/A	N/A
V8 8.1L 496ci	G	AF: High Capacity	150-2053	143-3436	N/A	N/A
<b>SONOMA</b>						
V6 4.3L 262ci	X	AF: Exc. Off Road Package	150-2016	143-3452	N/A	N/A
<b>YUKON</b>						
V8 4.8L 294ci	V	AF: Exc. High Capacity	150-2007	143-3435	N/A	N/A
V8 4.8L 294ci	V	AF: High Capacity	150-2007	143-3436	N/A	N/A
V8 5.3L 325ci	T	AF: Exc. High Capacity	150-2007	143-3435	N/A	N/A
V8 5.3L 325ci	Z	AF: Exc. High Capacity	150-2007	143-3435	N/A	N/A
V8 5.3L 325ci	T	AF: High Capacity	150-2007	143-3436	N/A	N/A
V8 5.3L 325ci	Z	AF: High Capacity	150-2007	143-3436	N/A	N/A
V8 6.0L 364ci	U	AF: Exc. High Capacity	150-2007	143-3435	N/A	N/A
V8 6.0L 364ci	U	AF: High Capacity	150-2007	143-3436	N/A	N/A



# APPLICATIONS

ENGINE	ENGINE I.D.	APPLICATION INFORMATION	OIL	AIR	CABIN	
					PARTICULATE	CHARCOAL
<b>GMC [continued]</b>						
<b>2004 [continued]</b>						
<b>YUKON XL 1500</b>						
V8 5.3L 325ci	T	AF: Exc. High Capacity	150-2007	143-3435	N/A	N/A
V8 5.3L 325ci	Z	AF: Exc. High Capacity	150-2007	143-3435	N/A	N/A
V8 5.3L 325ci	T	AF: High Capacity	150-2007	143-3436	N/A	N/A
V8 5.3L 325ci	Z	AF: High Capacity	150-2007	143-3436	N/A	N/A
V8 6.0L 364ci	U	AF: Exc. High Capacity	150-2007	143-3435	N/A	N/A
V8 6.0L 364ci	U	AF: High Capacity	150-2007	143-3436	N/A	N/A
<b>YUKON XL 2500</b>						
V8 6.0L 364ci	U	AF: Exc. High Capacity	150-2007	143-3435	N/A	N/A
V8 6.0L 364ci	U	AF: High Capacity	150-2007	143-3436	N/A	N/A
V8 8.1L 496ci	G	AF: Exc. High Capacity	150-2053	143-3435	N/A	N/A
V8 8.1L 496ci	G	AF: High Capacity	150-2053	143-3436	N/A	N/A
<b>2003</b>						
<b>ENVOY</b>						
L6 4.2L 256ci	S		150-2008	143-3419	N/A	N/A
<b>ENVOY XL</b>						
L6 4.2L 256ci	S		150-2008	143-3419	N/A	N/A
V8 5.3L 325ci	P		150-2007	143-3419	N/A	N/A
<b>SAFARI</b>						
V6 4.3L 262ci	X		150-2015	143-3452	N/A	N/A
<b>SAVANA 1500</b>						
V6 4.3L 262ci	X		150-2015	143-3553	N/A	N/A
V8 5.3L 325ci	T		150-2007	143-3553	N/A	N/A
<b>SAVANA 2500</b>						
V6 4.3L 262ci	X		150-2015	143-3553	N/A	N/A
V8 4.8L 294ci	V		150-2007	143-3553	N/A	N/A
V8 5.3L 325ci	T		150-2007	143-3553	N/A	N/A
V8 6.0L 364ci	U		150-2007	143-3553	N/A	N/A
<b>SAVANA 3500</b>						
V8 6.0L 364ci	U		150-2007	143-3553	N/A	N/A
<b>SIERRA 1500</b>						
V6 4.3L 262ci	X	AF: Exc. High Capacity	150-2015	143-3435	N/A	N/A
V6 4.3L 262ci	X	AF: High Capacity	150-2015	143-3436	N/A	N/A
V8 4.8L 294ci	V	AF: Exc. High Capacity	150-2007	143-3435	N/A	N/A
V8 4.8L 294ci	V	AF: High Capacity	150-2007	143-3436	N/A	N/A
V8 5.3L 325ci	T	AF: Exc. High Capacity	150-2007	143-3435	N/A	N/A
V8 5.3L 325ci	Z	AF: Exc. High Capacity	150-2007	143-3435	N/A	N/A
V8 5.3L 325ci	T	AF: High Capacity	150-2007	143-3436	N/A	N/A
V8 5.3L 325ci	Z	AF: High Capacity	150-2007	143-3436	N/A	N/A





# APPLICATIONS

ENGINE	ENGINE I.D.	APPLICATION INFORMATION	OIL	AIR	CABIN	
					PARTICULATE	CHARCOAL
<b>GMC [continued]</b>						
<b>2003 [continued]</b>						
<b>SIERRA 1500 [continued]</b>						
V8 6.0L 364ci	U	AF: Exc. High Capacity	150-2007	143-3435	N/A	N/A
V8 6.0L 364ci	U	AF: High Capacity	150-2007	143-3436	N/A	N/A
<b>SIERRA 1500 HD</b>						
V8 6.0L 364ci	U	AF: Exc. High Capacity	150-2007	143-3435	N/A	N/A
V8 6.0L 364ci	U	AF: High Capacity	150-2007	143-3436	N/A	N/A
<b>SIERRA 2500</b>						
V8 6.0L 364ci	U	AF: Exc. High Capacity	150-2007	143-3435	N/A	N/A
V8 6.0L 364ci	U	AF: High Capacity	150-2007	143-3436	N/A	N/A
<b>SIERRA 2500 HD</b>						
V8 6.0L 364ci	U	AF: Exc. High Capacity	150-2007	143-3435	N/A	N/A
V8 6.0L 364ci	U	AF: High Capacity	150-2007	143-3436	N/A	N/A
V8 6.6L 403ci	1		150-2058	143-3436	N/A	N/A
V8 8.1L 496ci	G	AF: Exc. High Capacity	150-2053	143-3435	N/A	N/A
V8 8.1L 496ci	G	AF: High Capacity	150-2053	143-3436	N/A	N/A
<b>SIERRA 3500</b>						
V8 6.0L 364ci	U	AF: Exc. High Capacity	150-2007	143-3435	N/A	N/A
V8 6.0L 364ci	U	AF: High Capacity	150-2007	143-3436	N/A	N/A
V8 6.6L 403ci	1		150-2058	143-3436	N/A	N/A
V8 8.1L 496ci	G	AF: Exc. High Capacity	150-2053	143-3435	N/A	N/A
V8 8.1L 496ci	G	AF: High Capacity	150-2053	143-3436	N/A	N/A
<b>SONOMA</b>						
L4 2.2L 134ci	H	AF: Exc. Off Road Package	150-2015	143-3452	N/A	N/A
V6 4.3L 262ci	X	OF: RWD; AF: Exc. Off Road Package	150-2015	143-3452	N/A	N/A
V6 4.3L 262ci	X	OF: 4WD; AF: Exc. Off Road Package	150-2016	143-3452	N/A	N/A
<b>YUKON</b>						
V8 4.8L 294ci	V	AF: Exc. High Capacity	150-2007	143-3435	N/A	N/A
V8 4.8L 294ci	V	AF: High Capacity	150-2007	143-3436	N/A	N/A
V8 5.3L 325ci	T	AF: Exc. High Capacity	150-2007	143-3435	N/A	N/A
V8 5.3L 325ci	Z	AF: Exc. High Capacity	150-2007	143-3435	N/A	N/A
V8 5.3L 325ci	T	AF: High Capacity	150-2007	143-3436	N/A	N/A
V8 5.3L 325ci	Z	AF: High Capacity	150-2007	143-3436	N/A	N/A
V8 6.0L 364ci	U	AF: Exc. High Capacity	150-2007	143-3435	N/A	N/A
V8 6.0L 364ci	U	AF: High Capacity	150-2007	143-3436	N/A	N/A
<b>YUKON XL 1500</b>						
V8 5.3L 325ci	T	AF: Exc. High Capacity	150-2007	143-3435	N/A	N/A
V8 5.3L 325ci	Z	AF: Exc. High Capacity	150-2007	143-3435	N/A	N/A
V8 5.3L 325ci	T	AF: High Capacity	150-2007	143-3436	N/A	N/A
V8 5.3L 325ci	Z	AF: High Capacity	150-2007	143-3436	N/A	N/A
V8 6.0L 364ci	U	AF: Exc. High Capacity	150-2007	143-3435	N/A	N/A



# APPLICATIONS

ENGINE	ENGINE I.D.	APPLICATION INFORMATION	OIL	AIR	CABIN	
					PARTICULATE	CHARCOAL
<b>GMC [continued]</b>						
<b>2003 [continued]</b>						
<b>YUKON XL 1500 [continued]</b>						
V8 6.0L 364ci	U	AF: High Capacity	150-2007	143-3436	N/A	N/A
<b>YUKON XL 2500</b>						
V8 6.0L 364ci	U	AF: Exc. High Capacity	150-2007	143-3435	N/A	N/A
V8 6.0L 364ci	U	AF: High Capacity	150-2007	143-3436	N/A	N/A
V8 8.1L 496ci	G	AF: Exc. High Capacity	150-2053	143-3435	N/A	N/A
V8 8.1L 496ci	G	AF: High Capacity	150-2053	143-3436	N/A	N/A
<b>2002</b>						
<b>ENVOY</b>						
L6 4.2L 256ci	S		150-2008	143-3419	N/A	N/A
<b>ENVOY XL</b>						
L6 4.2L 256ci	S		150-2008	143-3419	N/A	N/A
<b>SAFARI</b>						
V6 4.3L 262ci	X		150-2015	143-3452	N/A	N/A
<b>SAVANA 1500</b>						
V6 4.3L 262ci	W		150-2015	143-3553	N/A	N/A
V8 5.0L 305ci	M		150-2056	143-3553	N/A	N/A
V8 5.7L 350ci	R		150-2056	143-3553	N/A	N/A
<b>SAVANA 2500</b>						
V6 4.3L 262ci	W		150-2015	143-3553	N/A	N/A
V8 5.0L 305ci	M		150-2056	143-3553	N/A	N/A
V8 5.7L 350ci	R		150-2056	143-3553	N/A	N/A
V8 6.5L 395ci	L65		150-2056	143-3458	N/A	N/A
<b>SAVANA 3500</b>						
V8 5.7L 350ci	R		150-2056	143-3553	N/A	N/A
V8 6.5L 395ci	L65		150-2056	143-3458	N/A	N/A
V8 8.1L 496ci	G		150-2053	143-3553	N/A	N/A
<b>SIERRA 1500</b>						
V6 4.3L 262ci	W	AF: Exc. High Capacity	150-2015	143-3435	453-2024 ●	454-2024 ●
V6 4.3L 262ci	X	AF: Exc. High Capacity	150-2015	143-3435	453-2024 ●	454-2024 ●
V6 4.3L 262ci	W	AF: High Capacity	150-2015	143-3436	453-2024 ●	454-2024 ●
V6 4.3L 262ci	X	AF: High Capacity	150-2015	143-3436	453-2024 ●	454-2024 ●
V8 4.8L 294ci	V	AF: Exc. High Capacity	150-2007	143-3435	453-2024 ●	454-2024 ●
V8 4.8L 294ci	V	AF: High Capacity	150-2007	143-3436	453-2024 ●	454-2024 ●
V8 5.3L 325ci	T	AF: Exc. High Capacity	150-2007	143-3435	453-2024 ●	454-2024 ●
V8 5.3L 325ci	Z	AF: Exc. High Capacity	150-2007	143-3435	453-2024 ●	454-2024 ●
V8 5.3L 325ci	T	AF: High Capacity	150-2007	143-3436	453-2024 ●	454-2024 ●
V8 5.3L 325ci	Z	AF: High Capacity	150-2007	143-3436	453-2024 ●	454-2024 ●



# APPLICATIONS

ENGINE	ENGINE I.D.	APPLICATION INFORMATION	OIL	AIR	CABIN	
					PARTICULATE	CHARCOAL
<b>GMC [continued]</b>						
<b>2002 [continued]</b>						
<b>SIERRA 1500 [continued]</b>						
V8 6.0L 364ci	U	AF: Exc. High Capacity	150-2007	143-3435	453-2024 ●	454-2024 ●
V8 6.0L 364ci	U	AF: High Capacity	150-2007	143-3436	453-2024 ●	454-2024 ●
<b>SIERRA 1500 HD</b>						
V8 6.0L 364ci	U	AF: Exc. High Capacity	150-2007	143-3435	453-2024 ●	454-2024 ●
V8 6.0L 364ci	U	AF: High Capacity	150-2007	143-3436	453-2024 ●	454-2024 ●
<b>SIERRA 2500</b>						
V8 6.0L 364ci	U	AF: Exc. High Capacity	150-2007	143-3435	453-2024 ●	454-2024 ●
V8 6.0L 364ci	U	AF: High Capacity	150-2007	143-3436	453-2024 ●	454-2024 ●
<b>SIERRA 2500 HD</b>						
V8 6.0L 364ci	U	AF: Exc. High Capacity	150-2007	143-3435	453-2024 ●	454-2024 ●
V8 6.0L 364ci	U	AF: High Capacity	150-2007	143-3436	453-2024 ●	454-2024 ●
V8 6.6L 403ci	1		150-2058	143-3436	453-2024 ●	454-2024 ●
V8 8.1L 496ci	G	AF: Exc. High Capacity	150-2053	143-3435	453-2024 ●	454-2024 ●
V8 8.1L 496ci	G	AF: High Capacity	150-2053	143-3436	453-2024 ●	454-2024 ●
<b>SIERRA 3500</b>						
V8 6.0L 364ci	U	AF: Exc. High Capacity	150-2007	143-3435	453-2024 ●	454-2024 ●
V8 6.0L 364ci	U	AF: High Capacity	150-2007	143-3436	453-2024 ●	454-2024 ●
V8 6.6L 403ci	1		150-2058	143-3436	453-2024 ●	454-2024 ●
V8 8.1L 496ci	G	AF: Exc. High Capacity	150-2053	143-3435	453-2024 ●	454-2024 ●
V8 8.1L 496ci	G	AF: High Capacity	150-2053	143-3436	453-2024 ●	454-2024 ●
<b>SONOMA</b>						
L4 2.2L 134ci	5	AF: Exc. Off Road Package	150-2015	143-3452	N/A	N/A
V6 4.3L 262ci	W	OF: RWD; AF: Exc. Off Road Package	150-2015	143-3452	N/A	N/A
V6 4.3L 262ci	W	OF: 4WD; AF: Exc. Off Road Package	150-2016	143-3452	N/A	N/A
<b>YUKON</b>						
V8 4.8L 294ci	V	AF: Exc. High Capacity	150-2007	143-3435	453-2024 ●	454-2024 ●
V8 4.8L 294ci	V	AF: High Capacity	150-2007	143-3436	453-2024 ●	454-2024 ●
V8 5.3L 325ci	T	AF: Exc. High Capacity	150-2007	143-3435	453-2024 ●	454-2024 ●
V8 5.3L 325ci	Z	AF: Exc. High Capacity	150-2007	143-3435	453-2024 ●	454-2024 ●
V8 5.3L 325ci	T	AF: High Capacity	150-2007	143-3436	453-2024 ●	454-2024 ●
V8 5.3L 325ci	Z	AF: High Capacity	150-2007	143-3436	453-2024 ●	454-2024 ●
V8 6.0L 364ci	U	AF: Exc. High Capacity	150-2007	143-3435	453-2024 ●	454-2024 ●
V8 6.0L 364ci	U	AF: High Capacity	150-2007	143-3436	453-2024 ●	454-2024 ●
<b>YUKON XL 1500</b>						
V8 5.3L 325ci	T	AF: Exc. High Capacity	150-2007	143-3435	453-2024 ●	454-2024 ●
V8 5.3L 325ci	Z	AF: Exc. High Capacity	150-2007	143-3435	453-2024 ●	454-2024 ●



# APPLICATIONS

ENGINE	ENGINE I.D.	APPLICATION INFORMATION	OIL	AIR	CABIN	
					PARTICULATE	CHARCOAL
<b>GMC [continued]</b>						
<b>2002 [continued]</b>						
<b>YUKON XL 1500 [continued]</b>						
V8 5.3L 325ci	T	AF: High Capacity	150-2007	143-3436	453-2024 ●	454-2024 ●
V8 5.3L 325ci	Z	AF: High Capacity	150-2007	143-3436	453-2024 ●	454-2024 ●
V8 6.0L 364ci	U	AF: Exc. High Capacity	150-2007	143-3435	453-2024 ●	454-2024 ●
V8 6.0L 364ci	U	AF: High Capacity	150-2007	143-3436	453-2024 ●	454-2024 ●
<b>YUKON XL 2500</b>						
V8 6.0L 364ci	U	AF: Exc. High Capacity	150-2007	143-3435	453-2024 ●	454-2024 ●
V8 6.0L 364ci	U	AF: High Capacity	150-2007	143-3436	453-2024 ●	454-2024 ●
V8 8.1L 496ci	G	AF: Exc. High Capacity	150-2053	143-3435	453-2024 ●	454-2024 ●
V8 8.1L 496ci	G	AF: High Capacity	150-2053	143-3436	453-2024 ●	454-2024 ●
<b>2001</b>						
<b>JIMMY</b>						
V6 4.3L 262ci	W	OF: RWD; AF: Exc. Off Road Package	150-2015	143-3452	N/A	N/A
V6 4.3L 262ci	W	OF: 4WD; AF: Exc. Off Road Package	150-2016	143-3452	N/A	N/A
<b>SAFARI</b>						
V6 4.3L 262ci	W		150-2015	143-3452	N/A	N/A
<b>SAVANA 1500</b>						
V6 4.3L 262ci	W		150-2015	143-3553	N/A	N/A
V8 5.0L 305ci	M		150-2056	143-3553	N/A	N/A
V8 5.7L 350ci	R		150-2056	143-3553	N/A	N/A
<b>SAVANA 2500</b>						
V6 4.3L 262ci	W		150-2015	143-3553	N/A	N/A
V8 5.0L 305ci	M		150-2056	143-3553	N/A	N/A
V8 5.7L 350ci	R		150-2056	143-3553	N/A	N/A
V8 6.5L 395ci	L65		150-2056	143-3458	N/A	N/A
<b>SAVANA 3500</b>						
V8 5.7L 350ci	R		150-2056	143-3553	N/A	N/A
V8 6.5L 395ci	L65		150-2056	143-3458	N/A	N/A
V8 8.1L 496ci	G		150-2053	143-3553	N/A	N/A
<b>SIERRA 1500</b>						
V6 4.3L 262ci	W	AF: Exc. High Capacity	150-2016	143-3435	453-2024 ●	454-2024 ●
V6 4.3L 262ci	W	AF: High Capacity	150-2016	143-3436	453-2024 ●	454-2024 ●
V8 4.8L 294ci	V	AF: Exc. High Capacity	150-2007	143-3435	453-2024 ●	454-2024 ●
V8 4.8L 294ci	V	AF: High Capacity	150-2007	143-3436	453-2024 ●	454-2024 ●
V8 5.3L 325ci	T	AF: Exc. High Capacity	150-2007	143-3435	453-2024 ●	454-2024 ●
V8 5.3L 325ci	T	AF: High Capacity	150-2007	143-3436	453-2024 ●	454-2024 ●
V8 6.0L 364ci	U	AF: Exc. High Capacity	N/A	N/A	453-2024 ●	454-2024 ●
V8 6.0L 364ci	U	AF: High Capacity	N/A	N/A	453-2024 ●	454-2024 ●



# APPLICATIONS

ENGINE	ENGINE I.D.	APPLICATION INFORMATION	OIL	AIR	CABIN	
					PARTICULATE	CHARCOAL
<b>GMC [continued]</b>						
<b>2001 [continued]</b>						
<b>SIERRA 1500 HD</b>						
V8 6.0L 364ci	U	AF: Exc. High Capacity	150-2007	143-3435	453-2024 ●	454-2024 ●
V8 6.0L 364ci	U	AF: High Capacity	150-2007	143-3436	453-2024 ●	454-2024 ●
<b>SIERRA 2500</b>						
V8 6.0L 364ci	U	AF: Exc. High Capacity	150-2007	143-3435	453-2024 ●	454-2024 ●
V8 6.0L 364ci	U	AF: High Capacity	150-2007	143-3436	453-2024 ●	454-2024 ●
<b>SIERRA 2500 HD</b>						
V8 6.0L 364ci	U	AF: Exc. High Capacity	150-2007	143-3435	453-2024 ●	454-2024 ●
V8 6.0L 364ci	U	AF: High Capacity	150-2007	143-3436	453-2024 ●	454-2024 ●
V8 6.6L 403ci	1		150-2058	143-3436	453-2024 ●	454-2024 ●
V8 8.1L 496ci	G	AF: Exc. High Capacity	150-2053	143-3435	453-2024 ●	454-2024 ●
V8 8.1L 496ci	G	AF: High Capacity	150-2053	143-3436	453-2024 ●	454-2024 ●
<b>SIERRA 3500</b>						
V8 6.0L 364ci	U	AF: Exc. High Capacity	150-2007	143-3435	453-2024 ●	454-2024 ●
V8 6.0L 364ci	U	AF: High Capacity	150-2007	143-3436	453-2024 ●	454-2024 ●
V8 6.6L 403ci	1		150-2058	143-3436	453-2024 ●	454-2024 ●
V8 8.1L 496ci	G	AF: Exc. High Capacity	150-2053	143-3435	453-2024 ●	454-2024 ●
V8 8.1L 496ci	G	AF: High Capacity	150-2053	143-3436	453-2024 ●	454-2024 ●
<b>SONOMA</b>						
L4 2.2L 134ci	5	OF: Spin-on Type; AF: Exc. Off Road Package	150-2015	143-3452	N/A	N/A
L4 2.2L 134ci	5	OF: Cartridge Type; AF: Exc. Off Road Package	150-3028	143-3452	N/A	N/A
V6 4.3L 262ci	W	OF: RWD; AF: Exc. Off Road Package	150-2015	143-3452	N/A	N/A
V6 4.3L 262ci	W	OF: 4WD; AF: Exc. Off Road Package	150-2016	143-3452	N/A	N/A
<b>YUKON</b>						
V8 4.8L 294ci	V	AF: Exc. High Capacity	150-2007	143-3435	453-2024 ●	454-2024 ●
V8 4.8L 294ci	V	AF: High Capacity	150-2007	143-3436	453-2024 ●	454-2024 ●
V8 5.3L 325ci	T	AF: Exc. High Capacity	150-2007	143-3435	453-2024 ●	454-2024 ●
V8 5.3L 325ci	T	AF: High Capacity	150-2007	143-3436	453-2024 ●	454-2024 ●
V8 6.0L 364ci	U	AF: Exc. High Capacity	150-2007	143-3435	453-2024 ●	454-2024 ●
V8 6.0L 364ci	U	AF: High Capacity	150-2007	143-3436	453-2024 ●	454-2024 ●
<b>YUKON XL 1500</b>						
V8 5.3L 325ci	T	AF: Exc. High Capacity	150-2007	143-3435	453-2024 ●	454-2024 ●
V8 5.3L 325ci	T	AF: High Capacity	150-2007	143-3436	453-2024 ●	454-2024 ●
V8 6.0L 364ci	U	AF: Exc. High Capacity	150-2007	143-3435	453-2024 ●	454-2024 ●
V8 6.0L 364ci	U	AF: High Capacity	150-2007	143-3436	453-2024 ●	454-2024 ●



# APPLICATIONS

ENGINE	ENGINE I.D.	APPLICATION INFORMATION	OIL	AIR	CABIN	
					PARTICULATE	CHARCOAL
<b>GMC [continued]</b>						
<b>2001 [continued]</b>						
<b>YUKON XL 2500</b>						
V8 6.0L 364ci	U	AF: Exc. High Capacity	150-2007	143-3435	453-2024 ●	454-2024 ●
V8 6.0L 364ci	U	AF: High Capacity	150-2007	143-3436	453-2024 ●	454-2024 ●
V8 8.1L 496ci	G	AF: Exc. High Capacity	150-2053	143-3435	453-2024 ●	454-2024 ●
V8 8.1L 496ci	G	AF: High Capacity	150-2053	143-3436	453-2024 ●	454-2024 ●
<b>2000</b>						
<b>C25/C2500 PICKUP</b>						
V8 5.7L 350ci	R	AF: Exc. High Capacity	150-2056	143-3412	N/A	N/A
V8 5.7L 350ci	R	AF: High Capacity	150-2056	143-3396	N/A	N/A
V8 6.5L 395ci	F	AF: Exc. High Capacity	150-2056	143-3412	N/A	N/A
V8 7.4L 454ci	J	OF: Exc. High Efficiency; AF: Exc. High Capacity	150-2053	143-3412	N/A	N/A
V8 7.4L 454ci	J	OF: Exc. High Efficiency; AF: High Capacity	150-2053	143-3396	N/A	N/A
V8 7.4L 454ci	J	OF: High Efficiency; AF: Exc. High Capacity	150-2057	143-3412	N/A	N/A
V8 7.4L 454ci	J	OF: High Efficiency; AF: High Capacity	150-2057	143-3396	N/A	N/A
<b>C35/C3500 PICKUP</b>						
V8 5.7L 350ci	R	AF: Exc. High Capacity	150-2056	143-3412	N/A	N/A
V8 5.7L 350ci	R	AF: High Capacity	150-2056	143-3396	N/A	N/A
V8 6.5L 395ci	F	AF: Exc. High Capacity	150-2056	143-3412	N/A	N/A
V8 7.4L 454ci	J	OF: Exc. High Efficiency; AF: Exc. High Capacity	150-2053	143-3412	N/A	N/A
V8 7.4L 454ci	J	OF: Exc. High Efficiency; AF: High Capacity	150-2053	143-3396	N/A	N/A
V8 7.4L 454ci	J	OF: High Efficiency; AF: Exc. High Capacity	150-2057	143-3412	N/A	N/A
V8 7.4L 454ci	J	OF: High Efficiency; AF: High Capacity	150-2057	143-3396	N/A	N/A
<b>JIMMY</b>						
V6 4.3L 262ci	W	OF: RWD; AF: Exc. Off Road Package	150-2015	143-3452	N/A	N/A
V6 4.3L 262ci	W	OF: 4WD; AF: Exc. Off Road Package	150-2016	143-3452	N/A	N/A
<b>K25/K2500 TRUCK</b>						
V8 5.7L 350ci	R	AF: Exc. High Capacity	150-2016	143-3412	N/A	N/A
V8 5.7L 350ci	R	AF: High Capacity	150-2016	143-3396	N/A	N/A
V8 6.5L 395ci	F	AF: Exc. High Capacity	150-2056	143-3412	N/A	N/A
V8 7.4L 454ci	J	OF: Exc. High Efficiency; AF: Exc. High Capacity	150-2053	143-3412	N/A	N/A
V8 7.4L 454ci	J	OF: Exc. High Efficiency; AF: High Capacity	150-2053	143-3396	N/A	N/A



# APPLICATIONS

ENGINE	ENGINE I.D.	APPLICATION INFORMATION	OIL	AIR	CABIN	
					PARTICULATE	CHARCOAL
<b>GMC [continued]</b>						
<b>2000 [continued]</b>						
<b>K25/K2500 TRUCK [continued]</b>						
V8 7.4L 454ci	J	OF: High Efficiency; AF: Exc. High Capacity	150-2057	143-3412	N/A	N/A
V8 7.4L 454ci	J	OF: High Efficiency; AF: High Capacity	150-2057	143-3396	N/A	N/A
<b>K35/K3500 TRUCK</b>						
V8 5.7L 350ci	R	AF: Exc. High Capacity	150-2016	143-3412	N/A	N/A
V8 5.7L 350ci	R	AF: High Capacity	150-2016	143-3396	N/A	N/A
V8 6.5L 395ci	F	AF: Exc. High Capacity	150-2056	143-3412	N/A	N/A
V8 7.4L 454ci	J	OF: Exc. High Efficiency; AF: Exc. High Capacity	150-2053	143-3412	N/A	N/A
V8 7.4L 454ci	J	OF: Exc. High Efficiency; AF: High Capacity	150-2053	143-3396	N/A	N/A
V8 7.4L 454ci	J	OF: High Efficiency; AF: Exc. High Capacity	150-2057	143-3412	N/A	N/A
V8 7.4L 454ci	J	OF: High Efficiency; AF: High Capacity	150-2057	143-3396	N/A	N/A
<b>SAFARI</b>						
V6 4.3L 262ci	W		150-2015	143-3452	N/A	N/A
<b>SAVANA 1500</b>						
V6 4.3L 262ci	W		150-2015	143-3458	N/A	N/A
V8 5.0L 305ci	M		150-2056	143-3458	N/A	N/A
V8 5.7L 350ci	R		150-2056	143-3458	N/A	N/A
<b>SAVANA 2500</b>						
V6 4.3L 262ci	W		150-2015	143-3458	N/A	N/A
V8 5.0L 305ci	M		150-2056	143-3458	N/A	N/A
V8 5.7L 350ci	R		150-2056	143-3458	N/A	N/A
V8 6.5L 395ci	L65		150-2056	143-3458	N/A	N/A
<b>SAVANA 3500</b>						
V8 5.7L 350ci	R		150-2056	143-3458	N/A	N/A
V8 6.5L 395ci	L65		150-2056	143-3458	N/A	N/A
V8 7.4L 454ci	J	OF: Exc. High Efficiency	150-2053	143-3458	N/A	N/A
V8 7.4L 454ci	J	OF: High Efficiency	150-2057	143-3458	N/A	N/A
<b>SIERRA 1500</b>						
V6 4.3L 262ci	W	AF: Exc. High Capacity	150-2016	143-3435	453-2024 ●	454-2024 ●
V6 4.3L 262ci	W	AF: High Capacity	150-2016	143-3436	453-2024 ●	454-2024 ●
V8 4.8L 294ci	V	AF: Exc. High Capacity	150-2007	143-3435	453-2024 ●	454-2024 ●
V8 4.8L 294ci	V	AF: High Capacity	150-2007	143-3436	453-2024 ●	454-2024 ●
V8 5.3L 325ci	T	AF: Exc. High Capacity	150-2007	143-3435	453-2024 ●	454-2024 ●
V8 5.3L 325ci	T	AF: High Capacity	150-2007	143-3436	453-2024 ●	454-2024 ●
<b>SIERRA 2500</b>						



# APPLICATIONS

ENGINE	ENGINE I.D.	APPLICATION INFORMATION	OIL	AIR	CABIN	
					PARTICULATE	CHARCOAL
<b>GMC [continued]</b>						
<b>2000 [continued]</b>						
<b>SIERRA 2500</b>						
V8 5.3L 325ci	T	AF: Exc. High Capacity	150-2007	143-3435	453-2024 ●	454-2024 ●
V8 5.3L 325ci	T	AF: High Capacity	150-2007	143-3436	453-2024 ●	454-2024 ●
V8 6.0L 364ci	U	AF: Exc. High Capacity	150-2007	143-3435	453-2024 ●	454-2024 ●
V8 6.0L 364ci	U	AF: High Capacity	150-2007	143-3436	453-2024 ●	454-2024 ●
<b>SONOMA</b>						
L4 2.2L 134ci	4	OF: Spin-on Type; AF: Exc. Off Road Package	150-2015	143-3452	N/A	N/A
L4 2.2L 134ci	5	OF: Spin-on Type; AF: Exc. Off Road Package	150-2015	143-3452	N/A	N/A
L4 2.2L 134ci	4	OF: Cartridge Type; AF: Exc. Off Road Package	150-3028	143-3452	N/A	N/A
L4 2.2L 134ci	5	OF: Cartridge Type; AF: Exc. Off Road Package	150-3028	143-3452	N/A	N/A
V6 4.3L 262ci	W	OF: RWD; AF: Exc. Off Road Package	150-2015	143-3452	N/A	N/A
V6 4.3L 262ci	W	OF: 4WD; AF: Exc. Off Road Package	150-2016	143-3452	N/A	N/A
<b>YUKON</b>						
V8 4.8L 294ci	V	AF: Exc. High Capacity	150-2007	143-3435	453-2024 ●	454-2024 ●
V8 4.8L 294ci	V	AF: High Capacity	150-2007	143-3436	453-2024 ●	454-2024 ●
V8 5.3L 325ci	T	AF: Exc. High Capacity	150-2007	143-3435	453-2024 ●	454-2024 ●
V8 5.3L 325ci	T	AF: High Capacity	150-2007	143-3436	453-2024 ●	454-2024 ●
V8 5.7L 350ci	R	AF: Exc. High Capacity	150-2016	143-3412	453-2024 ●	454-2024 ●
V8 5.7L 350ci	R	AF: High Capacity	150-2016	143-3396	453-2024 ●	454-2024 ●
<b>YUKON XL 1500</b>						
V8 5.3L 325ci	T	AF: Exc. High Capacity	150-2007	143-3435	453-2024 ●	454-2024 ●
V8 5.3L 325ci	T	AF: High Capacity	150-2007	143-3436	453-2024 ●	454-2024 ●
<b>YUKON XL 2500</b>						
V8 6.0L 364ci	U	AF: Exc. High Capacity	150-2007	143-3435	453-2024 ●	454-2024 ●
V8 6.0L 364ci	U	AF: High Capacity	150-2007	143-3436	453-2024 ●	454-2024 ●
<b>1999</b>						
<b>C15/C1500 PICKUP</b>						
V8 5.0L 305ci	M	AF: Exc. High Capacity	150-2056	143-3412	N/A	N/A
V8 5.0L 305ci	M	AF: High Capacity	150-2056	143-3396	N/A	N/A
V8 5.7L 350ci	R	AF: Exc. High Capacity	150-2056	143-3412	N/A	N/A
V8 5.7L 350ci	R	AF: High Capacity	150-2056	143-3396	N/A	N/A
<b>C15/C1500 SUBURBAN</b>						
V8 5.7L 350ci	R	AF: Exc. High Capacity	150-2056	143-3412	N/A	N/A
V8 5.7L 350ci	R	AF: High Capacity	150-2056	143-3396	N/A	N/A
V8 6.5L 395ci	F		150-2056	143-3412	N/A	N/A





# APPLICATIONS

ENGINE	ENGINE I.D.	APPLICATION INFORMATION	OIL	AIR	CABIN	
					PARTICULATE	CHARCOAL
<b>GMC [continued]</b>						
<b>1999 [continued]</b>						
<b>C25/C2500 PICKUP</b>						
V8 5.7L 350ci	R	AF: Exc. High Capacity	150-2056	143-3412	N/A	N/A
V8 5.7L 350ci	R	AF: High Capacity	150-2056	143-3396	N/A	N/A
V8 6.5L 395ci	F	AF: Exc. High Capacity	150-2056	143-3412	N/A	N/A
V8 7.4L 454ci	J	OF: Exc. High Efficiency; AF: Exc. High Capacity	150-2053	143-3412	N/A	N/A
V8 7.4L 454ci	J	OF: Exc. High Efficiency; AF: High Capacity	150-2053	143-3396	N/A	N/A
V8 7.4L 454ci	J	OF: High Efficiency; AF: Exc. High Capacity	150-2057	143-3412	N/A	N/A
V8 7.4L 454ci	J	OF: High Efficiency; AF: High Capacity	150-2057	143-3396	N/A	N/A
<b>C25/C2500 SUBURBAN</b>						
V8 5.7L 350ci	R	AF: Exc. High Capacity	150-2056	143-3412	N/A	N/A
V8 5.7L 350ci	R	AF: High Capacity	150-2056	143-3396	N/A	N/A
V8 6.5L 395ci	F	AF: Exc. High Capacity	150-2056	143-3412	N/A	N/A
V8 7.4L 454ci	J	AF: Exc. High Capacity	150-2056	143-3412	N/A	N/A
V8 7.4L 454ci	J	AF: High Capacity	150-2056	143-3396	N/A	N/A
<b>C35/C3500 PICKUP</b>						
V8 5.7L 350ci	R	AF: Exc. High Capacity	150-2056	143-3412	N/A	N/A
V8 5.7L 350ci	R	AF: High Capacity	150-2056	143-3396	N/A	N/A
V8 6.5L 395ci	F	AF: Exc. High Capacity	150-2056	143-3412	N/A	N/A
V8 7.4L 454ci	J	OF: Exc. High Efficiency; AF: Exc. High Capacity	150-2053	143-3412	N/A	N/A
V8 7.4L 454ci	J	OF: Exc. High Efficiency; AF: High Capacity	150-2053	143-3396	N/A	N/A
V8 7.4L 454ci	J	OF: High Efficiency; AF: Exc. High Capacity	150-2057	143-3412	N/A	N/A
V8 7.4L 454ci	J	OF: High Efficiency; AF: High Capacity	150-2057	143-3396	N/A	N/A
<b>JIMMY</b>						
V6 4.3L 262ci	W	AF: Exc. Off Road Package	150-2016	143-3452	N/A	N/A
<b>K15/K1500 SUBURBAN</b>						
V8 5.7L 350ci	R	AF: Exc. High Capacity	150-2016	143-3412	N/A	N/A
V8 5.7L 350ci	R	AF: High Capacity	150-2016	143-3396	N/A	N/A
V8 6.5L 395ci	F	AF: Exc. High Capacity	150-2056	143-3412	N/A	N/A
<b>K15/K1500 TRUCK</b>						
V8 5.0L 305ci	M	AF: Exc. High Capacity	150-2016	143-3412	N/A	N/A
V8 5.0L 305ci	M	AF: High Capacity	150-2016	143-3396	N/A	N/A
V8 5.7L 350ci	R	AF: Exc. High Capacity	150-2016	143-3412	N/A	N/A
V8 5.7L 350ci	R	AF: High Capacity	150-2016	143-3396	N/A	N/A



# APPLICATIONS

ENGINE	ENGINE I.D.	APPLICATION INFORMATION	OIL	AIR	CABIN	
					PARTICULATE	CHARCOAL
<b>GMC [continued]</b>						
<b>1999 [continued]</b>						
<b>K25/K2500 SUBURBAN</b>						
V8 5.7L 350ci	R	AF: Exc. High Capacity	150-2016	143-3412	N/A	N/A
V8 5.7L 350ci	R	AF: High Capacity	150-2016	143-3396	N/A	N/A
V8 6.5L 395ci	F	AF: Exc. High Capacity	150-2056	143-3412	N/A	N/A
V8 7.4L 454ci	J	AF: Exc. High Capacity	150-2056	143-3412	N/A	N/A
V8 7.4L 454ci	J	AF: High Capacity	150-2056	143-3396	N/A	N/A
<b>K25/K2500 TRUCK</b>						
V8 5.7L 350ci	R	AF: Exc. High Capacity	150-2016	143-3412	N/A	N/A
V8 5.7L 350ci	R	AF: High Capacity	150-2016	143-3396	N/A	N/A
V8 6.5L 395ci	F		150-2056	143-3412	N/A	N/A
V8 7.4L 454ci	J	AF: Exc. High Capacity	150-2056	143-3412	N/A	N/A
V8 7.4L 454ci	J	AF: High Capacity	150-2056	143-3396	N/A	N/A
<b>K35/K3500 TRUCK</b>						
V8 5.7L 350ci	R	AF: Exc. High Capacity	150-2016	143-3412	N/A	N/A
V8 5.7L 350ci	R	AF: High Capacity	150-2016	143-3396	N/A	N/A
V8 6.5L 395ci	F		150-2056	143-3412	N/A	N/A
V8 7.4L 454ci	J	AF: Exc. High Capacity	150-2056	143-3412	N/A	N/A
V8 7.4L 454ci	J	AF: High Capacity	150-2056	143-3396	N/A	N/A
<b>P35/P3500 VAN</b>						
V6 4.3L 262ci	W		150-2016	143-3487	N/A	N/A
V8 5.7L 350ci	R		150-2016	143-3487	N/A	N/A
V8 6.5L 395ci	F		150-2056	143-3487	N/A	N/A
V8 6.5L 395ci	Y		150-2056	143-3406	N/A	N/A
V8 7.4L 454ci	B		150-2056	143-3396	N/A	N/A
V8 7.4L 454ci	J		150-2056	143-3487	N/A	N/A
<b>SAFARI</b>						
V6 4.3L 262ci	W		150-2016	143-3452	N/A	N/A
<b>SAVANA 1500</b>						
V6 4.3L 262ci	W		150-2016	143-3458	N/A	N/A
V8 5.0L 305ci	M		150-2056	143-3458	N/A	N/A
V8 5.7L 350ci	R		150-2056	143-3458	N/A	N/A
<b>SAVANA 2500</b>						
V6 4.3L 262ci	W		150-2016	143-3458	N/A	N/A
V8 5.0L 305ci	M		150-2056	143-3458	N/A	N/A
V8 5.7L 350ci	R		150-2056	143-3458	N/A	N/A
V8 6.5L 395ci	L65		150-2056	143-3458	N/A	N/A
<b>SAVANA 3500</b>						
V8 5.7L 350ci	R		150-2056	143-3458	N/A	N/A
V8 6.5L 395ci	L65		150-2056	143-3458	N/A	N/A



# APPLICATIONS

ENGINE	ENGINE I.D.	APPLICATION INFORMATION	OIL	AIR	CABIN	
					PARTICULATE	CHARCOAL
<b>GMC [continued]</b>						
<b>1999 [continued]</b>						
<b>SAVANA 3500 [continued]</b>						
V8 7.4L 454ci	J	OF: Exc. High Efficiency	150-2053	143-3458	N/A	N/A
V8 7.4L 454ci	J	OF: High Efficiency	150-2057	143-3458	N/A	N/A
<b>SIERRA 1500</b>						
V6 4.3L 262ci	W	AF: Exc. High Capacity	150-2016	143-3435	453-2024 ●	454-2024 ●
V6 4.3L 262ci	W	AF: High Capacity	150-2016	143-3436	453-2024 ●	454-2024 ●
V8 4.8L 294ci	V	AF: Exc. High Capacity	150-2007	143-3435	453-2024 ●	454-2024 ●
V8 4.8L 294ci	V	AF: High Capacity	150-2007	143-3436	453-2024 ●	454-2024 ●
V8 5.3L 325ci	T	AF: Exc. High Capacity	150-2007	143-3435	453-2024 ●	454-2024 ●
V8 5.3L 325ci	T	AF: High Capacity	150-2007	143-3436	453-2024 ●	454-2024 ●
<b>SIERRA 2500</b>						
V8 5.3L 325ci	T	AF: Exc. High Capacity	150-2007	143-3435	453-2024 ●	454-2024 ●
V8 5.3L 325ci	T	AF: High Capacity	150-2007	143-3436	453-2024 ●	454-2024 ●
V8 6.0L 364ci	U		150-2007	143-3436	453-2024 ●	454-2024 ●
<b>SONOMA</b>						
L4 2.2L 134ci	4		150-2015	143-3452	N/A	N/A
V6 4.3L 262ci	W		150-2016	143-3452	N/A	N/A
V6 4.3L 262ci	X		150-2016	143-3452	N/A	N/A
<b>YUKON</b>						
V8 5.7L 350ci	R	OF: 4WD; AF: Exc. High Capacity	150-2016	143-3412	N/A	N/A
V8 5.7L 350ci	R	OF: 4WD; AF: High Capacity	150-2016	143-3396	N/A	N/A
V8 5.7L 350ci	R	OF: RWD; AF: Exc. High Capacity	150-2056	143-3412	N/A	N/A
V8 5.7L 350ci	R	OF: RWD; AF: High Capacity	150-2056	143-3396	N/A	N/A
<b>1998</b>						
<b>C15/C1500 PICKUP</b>						
V6 4.3L 262ci	W	AF: Exc. High Capacity	150-2016	143-3412	N/A	N/A
V6 4.3L 262ci	W	AF: High Capacity	150-2016	143-3396	N/A	N/A
V8 5.0L 305ci	M	AF: Exc. High Capacity	150-2056	143-3412	N/A	N/A
V8 5.0L 305ci	M	AF: High Capacity	150-2056	143-3396	N/A	N/A
V8 5.7L 350ci	R	AF: Exc. High Capacity	150-2056	143-3412	N/A	N/A
V8 5.7L 350ci	R	AF: High Capacity	150-2056	143-3396	N/A	N/A
<b>C15/C1500 SUBURBAN</b>						
V8 5.7L 350ci	R	AF: High Capacity	150-2056	143-3396	N/A	N/A
V8 6.5L 395ci	F		150-2056	143-3412	N/A	N/A
<b>C25/C2500 PICKUP</b>						
V8 5.0L 305ci	M	AF: Exc. High Capacity	150-2057	143-3412	N/A	N/A
V8 5.0L 305ci	M	AF: High Capacity	150-2057	143-3396	N/A	N/A
V8 5.7L 350ci	R	AF: Exc. High Capacity	150-2056	143-3412	N/A	N/A
V8 5.7L 350ci	R	AF: High Capacity	150-2056	143-3396	N/A	N/A



# APPLICATIONS

ENGINE	ENGINE I.D.	APPLICATION INFORMATION	OIL	AIR	CABIN	
					PARTICULATE	CHARCOAL
<b>GMC [continued]</b>						
<b>1998 [continued]</b>						
<b>C25/C2500 PICKUP [continued]</b>						
V8 6.5L 395ci	S		150-2056	143-3412	N/A	N/A
V8 6.5L 395ci	F	AF: Exc. High Capacity	150-2056	143-3412	N/A	N/A
V8 7.4L 454ci	J	OF: Exc. High Efficiency; AF: Exc. High Capacity	150-2053	143-3412	N/A	N/A
V8 7.4L 454ci	J	OF: Exc. High Efficiency; AF: High Capacity	150-2053	143-3396	N/A	N/A
V8 7.4L 454ci	J	OF: High Efficiency; AF: Exc. High Capacity	150-2057	143-3412	N/A	N/A
V8 7.4L 454ci	J	OF: High Efficiency; AF: High Capacity	150-2057	143-3396	N/A	N/A
<b>C25/C2500 SUBURBAN</b>						
V8 5.7L 350ci	R	AF: Exc. High Capacity	150-2056	143-3412	N/A	N/A
V8 5.7L 350ci	R	AF: High Capacity	150-2056	143-3396	N/A	N/A
V8 6.5L 395ci	F	AF: Exc. High Capacity	150-2056	143-3412	N/A	N/A
V8 7.4L 454ci	J	AF: Exc. High Capacity	150-2056	143-3412	N/A	N/A
V8 7.4L 454ci	J	AF: High Capacity	150-2056	143-3396	N/A	N/A
<b>C35/C3500 PICKUP</b>						
V8 5.7L 350ci	R	AF: Exc. High Capacity	150-2056	143-3412	N/A	N/A
V8 5.7L 350ci	R	AF: High Capacity	150-2056	143-3396	N/A	N/A
V8 6.5L 395ci	S		150-2056	143-3412	N/A	N/A
V8 6.5L 395ci	F	AF: Exc. High Capacity	150-2056	143-3412	N/A	N/A
V8 7.4L 454ci	J	OF: Exc. High Efficiency; AF: Exc. High Capacity	150-2053	143-3412	N/A	N/A
V8 7.4L 454ci	J	OF: Exc. High Efficiency; AF: High Capacity	150-2053	143-3396	N/A	N/A
V8 7.4L 454ci	J	OF: High Efficiency; AF: Exc. High Capacity	150-2057	143-3412	N/A	N/A
V8 7.4L 454ci	J	OF: High Efficiency; AF: High Capacity	150-2057	143-3396	N/A	N/A
<b>JIMMY</b>						
V6 4.3L 262ci	W	AF: Exc. Off Road Package	150-2016	143-3452	N/A	N/A
<b>K15/K1500 SUBURBAN</b>						
V8 5.7L 350ci	R	AF: Exc. High Capacity	150-2016	143-3412	N/A	N/A
V8 5.7L 350ci	R	AF: High Capacity	150-2016	143-3396	N/A	N/A
V8 6.5L 395ci	F	AF: Exc. High Capacity	150-2056	143-3412	N/A	N/A
<b>K15/K1500 TRUCK</b>						
V6 4.3L 262ci	W	AF: Exc. High Capacity	150-2016	143-3412	N/A	N/A
V6 4.3L 262ci	W	AF: High Capacity	150-2016	143-3396	N/A	N/A
V8 5.0L 305ci	M	AF: Exc. High Capacity	150-2016	143-3412	N/A	N/A
V8 5.0L 305ci	M	AF: High Capacity	150-2016	143-3396	N/A	N/A
V8 5.7L 350ci	R	AF: Exc. High Capacity	150-2016	143-3412	N/A	N/A



# APPLICATIONS

ENGINE	ENGINE I.D.	APPLICATION INFORMATION	OIL	AIR	CABIN	
					PARTICULATE	CHARCOAL
<b>GMC [continued]</b>						
<b>1998 [continued]</b>						
<b>K15/K1500 TRUCK [continued]</b>						
V8 5.7L 350ci	R	AF: High Capacity	150-2016	143-3396	N/A	N/A
V8 6.5L 395ci	S		150-2056	143-3412	N/A	N/A
<b>K25/K2500 SUBURBAN</b>						
V8 5.7L 350ci	R	AF: Exc. High Capacity	150-2016	143-3412	N/A	N/A
V8 5.7L 350ci	R	AF: High Capacity	150-2016	143-3396	N/A	N/A
V8 6.5L 395ci	F	AF: Exc. High Capacity	150-2056	143-3412	N/A	N/A
V8 7.4L 454ci	J	AF: Exc. High Capacity	150-2056	143-3412	N/A	N/A
V8 7.4L 454ci	J	AF: High Capacity	150-2056	143-3396	N/A	N/A
<b>K25/K2500 TRUCK</b>						
V8 5.0L 305ci	M	AF: Exc. High Capacity	150-2016	143-3412	N/A	N/A
V8 5.0L 305ci	M	AF: High Capacity	150-2016	143-3396	N/A	N/A
V8 5.7L 350ci	R	AF: Exc. High Capacity	150-2016	143-3412	N/A	N/A
V8 5.7L 350ci	R	AF: High Capacity	150-2016	143-3396	N/A	N/A
V8 6.5L 395ci	F		150-2056	143-3412	N/A	N/A
V8 6.5L 395ci	S		150-2056	143-3412	N/A	N/A
V8 7.4L 454ci	J	AF: Exc. High Capacity	150-2056	143-3412	N/A	N/A
V8 7.4L 454ci	J	AF: High Capacity	150-2056	143-3396	N/A	N/A
<b>K35/K3500 TRUCK</b>						
V8 5.7L 350ci	R	AF: Exc. High Capacity	150-2016	143-3412	N/A	N/A
V8 5.7L 350ci	R	AF: High Capacity	150-2016	143-3396	N/A	N/A
V8 6.5L 395ci	F		150-2056	143-3412	N/A	N/A
V8 7.4L 454ci	J	AF: Exc. High Capacity	150-2056	143-3412	N/A	N/A
V8 7.4L 454ci	J	AF: High Capacity	150-2056	143-3396	N/A	N/A
<b>P35/P3500 VAN</b>						
V6 4.3L 262ci	W		150-2016	143-3487	N/A	N/A
V8 5.7L 350ci	R		150-2016	143-3487	N/A	N/A
V8 6.5L 395ci	F		150-2056	143-3487	N/A	N/A
V8 6.5L 395ci	Y		150-2057	143-3487	N/A	N/A
V8 7.4L 454ci	B		150-2056	143-3396	N/A	N/A
V8 7.4L 454ci	J		150-2056	143-3487	N/A	N/A
<b>SAFARI</b>						
V6 4.3L 262ci	W		150-2016	143-3452	N/A	N/A
<b>SAVANA 1500</b>						
V6 4.3L 262ci	W		150-2016	143-3458	N/A	N/A
V8 5.0L 305ci	M		150-2056	143-3458	N/A	N/A
V8 5.7L 350ci	R		150-2056	143-3458	N/A	N/A
<b>SAVANA 2500</b>						
V6 4.3L 262ci	W		150-2016	143-3458	N/A	N/A
V8 5.0L 305ci	M		150-2056	143-3458	N/A	N/A



# APPLICATIONS

ENGINE	ENGINE I.D.	APPLICATION INFORMATION	OIL	AIR	CABIN	
					PARTICULATE	CHARCOAL
<b>GMC [continued]</b>						
<b>1998 [continued]</b>						
<b>SAVANA 2500 [continued]</b>						
V8 5.7L 350ci	R		150-2056	143-3458	N/A	N/A
V8 6.5L 395ci	F		150-2056	143-3458	N/A	N/A
<b>SAVANA 3500</b>						
V8 5.7L 350ci	R		150-2056	143-3458	N/A	N/A
V8 6.5L 395ci	F		150-2056	143-3458	N/A	N/A
V8 7.4L 454ci	J		150-2056	143-3458	N/A	N/A
<b>SONOMA</b>						
L4 2.2L 134ci	4		150-2015	143-3452	N/A	N/A
V6 4.3L 262ci	W		150-2016	143-3452	N/A	N/A
V6 4.3L 262ci	X		150-2016	143-3452	N/A	N/A
<b>YUKON</b>						
V8 5.7L 350ci	R	OF: 4WD; AF: Exc. High Capacity	150-2016	143-3412	N/A	N/A
V8 5.7L 350ci	R	OF: 4WD; AF: High Capacity	150-2016	143-3396	N/A	N/A
V8 5.7L 350ci	R	OF: RWD; AF: Exc. High Capacity	150-2056	143-3412	N/A	N/A
V8 5.7L 350ci	R	OF: RWD; AF: High Capacity	150-2056	143-3396	N/A	N/A
<b>1997</b>						
<b>C15/C1500 PICKUP</b>						
V6 4.3L 262ci	W	AF: Exc. High Capacity	150-2016	143-3412	N/A	N/A
V6 4.3L 262ci	W	AF: High Capacity	150-2016	143-3396	N/A	N/A
V8 5.0L 305ci	M	AF: Exc. High Capacity	150-2056	143-3412	N/A	N/A
V8 5.0L 305ci	M	AF: High Capacity	150-2056	143-3396	N/A	N/A
V8 5.7L 350ci	R	AF: Exc. High Capacity	150-2056	143-3412	N/A	N/A
V8 5.7L 350ci	R	AF: High Capacity	150-2056	143-3396	N/A	N/A
V8 6.5L 395ci	F	AF: Exc. High Capacity	150-2056	143-3412	N/A	N/A
<b>C15/C1500 SUBURBAN</b>						
V8 5.7L 350ci	R	AF: Exc. High Capacity	150-2056	143-3412	N/A	N/A
V8 5.7L 350ci	R	AF: High Capacity	150-2056	143-3396	N/A	N/A
V8 6.5L 395ci	F		150-2056	143-3412	N/A	N/A
<b>C25/C2500 PICKUP</b>						
V8 5.0L 305ci	M	AF: Exc. High Capacity	150-2056	143-3412	N/A	N/A
V8 5.0L 305ci	M	AF: High Capacity	150-2056	143-3396	N/A	N/A
V8 5.7L 350ci	R	AF: Exc. High Capacity	150-2056	143-3412	N/A	N/A
V8 5.7L 350ci	R	AF: High Capacity	150-2056	143-3396	N/A	N/A
V8 6.5L 395ci	S		150-2056	143-3412	N/A	N/A
V8 6.5L 395ci	F	AF: Exc. High Capacity	150-2056	143-3412	N/A	N/A
V8 7.4L 454ci	J	AF: Exc. High Capacity	150-2056	143-3412	N/A	N/A
V8 7.4L 454ci	J	AF: High Capacity	150-2056	143-3396	N/A	N/A
<b>C25/C2500 SUBURBAN</b>						
V8 5.7L 350ci	R	AF: Exc. High Capacity	150-2056	143-3412	N/A	N/A



# APPLICATIONS

ENGINE	ENGINE I.D.	APPLICATION INFORMATION	OIL	AIR	CABIN	
					PARTICULATE	CHARCOAL
<b>GMC [continued]</b>						
<b>1997 [continued]</b>						
<b>C25/C2500 SUBURBAN [continued]</b>						
V8 5.7L 350ci	R	AF: High Capacity	150-2056	143-3396	N/A	N/A
V8 6.5L 395ci	F	AF: Exc. High Capacity	150-2056	143-3412	N/A	N/A
V8 7.4L 454ci	J	AF: Exc. High Capacity	150-2056	143-3412	N/A	N/A
V8 7.4L 454ci	J	AF: High Capacity	150-2056	143-3396	N/A	N/A
<b>C35/C3500 PICKUP</b>						
V8 5.7L 350ci	R	AF: Exc. High Capacity	150-2056	143-3412	N/A	N/A
V8 5.7L 350ci	R	AF: High Capacity	150-2056	143-3396	N/A	N/A
V8 6.5L 395ci	F	AF: Exc. High Capacity	150-2056	143-3412	N/A	N/A
V8 7.4L 454ci	J	AF: Exc. High Capacity	150-2056	143-3412	N/A	N/A
V8 7.4L 454ci	J	AF: High Capacity	150-2056	143-3396	N/A	N/A
<b>JIMMY</b>						
V6 4.3L 262ci	W	AF: Exc. Off Road Package	150-2016	143-3452	N/A	N/A
<b>K15/K1500 SUBURBAN</b>						
V8 5.7L 350ci	R	AF: Exc. High Capacity	150-2016	143-3412	N/A	N/A
V8 5.7L 350ci	R	AF: High Capacity	150-2016	143-3396	N/A	N/A
V8 6.5L 395ci	F	AF: Exc. High Capacity	150-2056	143-3412	N/A	N/A
<b>K15/K1500 TRUCK</b>						
V6 4.3L 262ci	W	AF: Exc. High Capacity	150-2016	143-3412	N/A	N/A
V6 4.3L 262ci	W	AF: High Capacity	150-2016	143-3396	N/A	N/A
V8 5.0L 305ci	M	AF: Exc. High Capacity	150-2016	143-3412	N/A	N/A
V8 5.0L 305ci	M	AF: High Capacity	150-2016	143-3396	N/A	N/A
V8 5.7L 350ci	R	AF: Exc. High Capacity	150-2016	143-3412	N/A	N/A
V8 5.7L 350ci	R	AF: High Capacity	150-2016	143-3396	N/A	N/A
V8 6.5L 395ci	F		150-2056	143-3412	N/A	N/A
V8 6.5L 395ci	S		150-2056	143-3412	N/A	N/A
<b>K25/K2500 SUBURBAN</b>						
V8 5.7L 350ci	R	AF: Exc. High Capacity	150-2016	143-3412	N/A	N/A
V8 5.7L 350ci	R	AF: High Capacity	150-2016	143-3396	N/A	N/A
V8 6.5L 395ci	F	AF: Exc. High Capacity	150-2056	143-3412	N/A	N/A
V8 7.4L 454ci	J	AF: Exc. High Capacity	150-2056	143-3412	N/A	N/A
V8 7.4L 454ci	J	AF: High Capacity	150-2056	143-3396	N/A	N/A
<b>K25/K2500 TRUCK</b>						
V8 5.7L 350ci	R	AF: Exc. High Capacity	150-2016	143-3412	N/A	N/A
V8 5.7L 350ci	R	AF: High Capacity	150-2016	143-3396	N/A	N/A
V8 6.5L 395ci	F		150-2056	143-3412	N/A	N/A
V8 6.5L 395ci	S		150-2056	143-3412	N/A	N/A
V8 7.4L 454ci	J	AF: Exc. High Capacity	150-2056	143-3412	N/A	N/A
V8 7.4L 454ci	J	AF: High Capacity	150-2056	143-3396	N/A	N/A



# APPLICATIONS

ENGINE	ENGINE I.D.	APPLICATION INFORMATION	OIL	AIR	CABIN	
					PARTICULATE	CHARCOAL
<b>GMC [continued]</b>						
<b>1997 [continued]</b>						
<b>K35/K3500 TRUCK</b>						
V8 5.7L 350ci	R	AF: Exc. High Capacity	150-2016	143-3412	N/A	N/A
V8 5.7L 350ci	R	AF: High Capacity	150-2016	143-3396	N/A	N/A
V8 6.5L 395ci	F		150-2056	143-3412	N/A	N/A
V8 7.4L 454ci	J	AF: Exc. High Capacity	150-2056	143-3412	N/A	N/A
V8 7.4L 454ci	J	AF: High Capacity	150-2056	143-3396	N/A	N/A
<b>P35/P3500 VAN</b>						
V6 4.3L 262ci	W		150-2016	143-3487	N/A	N/A
V8 5.7L 350ci	R		150-2016	143-3487	N/A	N/A
V8 6.5L 395ci	Y		150-2056	143-3406	N/A	N/A
V8 6.5L 395ci	F		150-2057	143-3487	N/A	N/A
V8 7.4L 454ci	J		150-2056	143-3487	N/A	N/A
V8 7.4L 454ci	N		150-2056	143-3409	N/A	N/A
<b>SAFARI</b>						
V6 4.3L 262ci	W		150-2016	143-3452	N/A	N/A
<b>SAVANA 1500</b>						
V6 4.3L 262ci	W		150-2056	143-3458	N/A	N/A
V8 5.0L 305ci	M		150-2056	143-3458	N/A	N/A
V8 5.7L 350ci	R		150-2056	143-3458	N/A	N/A
<b>SAVANA 2500</b>						
V6 4.3L 262ci	W		150-2016	143-3458	N/A	N/A
V8 5.0L 305ci	M		150-2056	143-3458	N/A	N/A
V8 5.7L 350ci	R		150-2056	143-3458	N/A	N/A
V8 6.5L 395ci	F		150-2056	143-3458	N/A	N/A
<b>SAVANA 3500</b>						
V8 5.7L 350ci	R		150-2056	143-3458	N/A	N/A
V8 6.5L 395ci	F		150-2056	143-3458	N/A	N/A
V8 7.4L 454ci	J		150-2056	143-3458	N/A	N/A
<b>SONOMA</b>						
L4 2.2L 134ci	4		150-2015	143-3452	N/A	N/A
V6 4.3L 262ci	W		150-2016	143-3452	N/A	N/A
V6 4.3L 262ci	X		150-2016	143-3452	N/A	N/A
<b>YUKON</b>						
V8 5.7L 350ci	R	OF: 4WD; AF: Exc. High Capacity	150-2016	143-3412	N/A	N/A
V8 5.7L 350ci	R	OF: 4WD; AF: High Capacity	150-2016	143-3396	N/A	N/A
V8 5.7L 350ci	R	OF: RWD; AF: Exc. High Capacity	150-2056	143-3412	N/A	N/A
V8 5.7L 350ci	R	OF: RWD; AF: High Capacity	150-2056	143-3396	N/A	N/A
V8 6.5L 395ci	S		150-2056	143-3412	N/A	N/A





# APPLICATIONS

ENGINE	ENGINE I.D.	APPLICATION INFORMATION	OIL	AIR	CABIN	
					PARTICULATE	CHARCOAL
<b>GMC [continued]</b>						
<b>1996</b>						
<b>C15/C1500 PICKUP</b>						
V6 4.3L 262ci	W	AF: Exc. High Capacity	150-2016	143-3412	N/A	N/A
V6 4.3L 262ci	W	AF: High Capacity	150-2016	143-3396	N/A	N/A
V8 5.0L 305ci	M	AF: Exc. High Capacity	150-2056	143-3412	N/A	N/A
V8 5.0L 305ci	M	AF: High Capacity	150-2056	143-3396	N/A	N/A
V8 5.7L 350ci	R	AF: Exc. High Capacity	150-2056	143-3412	N/A	N/A
V8 5.7L 350ci	R	AF: High Capacity	150-2056	143-3396	N/A	N/A
V8 6.5L 395ci	S		150-2056	143-3487	N/A	N/A
<b>C15/C1500 SUBURBAN</b>						
V8 5.7L 350ci	R	AF: Exc. High Capacity	150-2056	143-3412	N/A	N/A
V8 5.7L 350ci	R	AF: High Capacity	150-2056	143-3396	N/A	N/A
V8 6.5L 395ci	F		150-2056	143-3487	N/A	N/A
<b>C25/C2500 PICKUP</b>						
V8 5.0L 305ci	M	AF: Exc. High Capacity	150-2056	143-3412	N/A	N/A
V8 5.0L 305ci	M	AF: High Capacity	150-2056	143-3396	N/A	N/A
V8 5.7L 350ci	R	AF: Exc. High Capacity	150-2056	143-3412	N/A	N/A
V8 5.7L 350ci	R	AF: High Capacity	150-2056	143-3396	N/A	N/A
V8 6.5L 395ci	F		150-2056	143-3487	N/A	N/A
V8 6.5L 395ci	S		150-2056	143-3487	N/A	N/A
V8 7.4L 454ci	J	AF: Exc. High Capacity	150-2056	143-3412	N/A	N/A
V8 7.4L 454ci	J	AF: High Capacity	150-2056	143-3396	N/A	N/A
<b>C25/C2500 SUBURBAN</b>						
V8 5.7L 350ci	R	AF: Exc. High Capacity	150-2056	143-3412	N/A	N/A
V8 5.7L 350ci	R	AF: High Capacity	150-2056	143-3396	N/A	N/A
V8 6.5L 395ci	F		150-2056	143-3487	N/A	N/A
V8 7.4L 454ci	J	AF: Exc. High Capacity	150-2056	143-3412	N/A	N/A
V8 7.4L 454ci	J	AF: High Capacity	150-2056	143-3396	N/A	N/A
<b>C35/C3500 PICKUP</b>						
V8 5.7L 350ci	R	AF: Exc. High Capacity	150-2056	143-3412	N/A	N/A
V8 5.7L 350ci	R	AF: High Capacity	150-2056	143-3396	N/A	N/A
V8 6.5L 395ci	F		150-2056	143-3487	N/A	N/A
V8 7.4L 454ci	J	AF: Exc. High Capacity	150-2056	143-3412	N/A	N/A
V8 7.4L 454ci	J	AF: High Capacity	150-2056	143-3396	N/A	N/A
<b>G35/G3500 VAN</b>						
V8 5.7L 350ci	K		150-2056	143-3404	N/A	N/A
V8 6.5L 395ci	Y		150-2056	143-3406	N/A	N/A
V8 7.4L 454ci	N		150-2056	143-3409	N/A	N/A
<b>JIMMY</b>						
V6 4.3L 262ci	W		150-2016	143-3452	N/A	N/A



# APPLICATIONS

ENGINE	ENGINE I.D.	APPLICATION INFORMATION	OIL	AIR	CABIN	
					PARTICULATE	CHARCOAL
<b>GMC [continued]</b>						
<b>1996 [continued]</b>						
<b>K15/K1500 SUBURBAN</b>						
V8 5.7L 350ci	R	AF: Exc. High Capacity	150-2056	143-3412	N/A	N/A
V8 5.7L 350ci	R	AF: High Capacity	150-2056	143-3396	N/A	N/A
V8 6.5L 395ci	F		150-2056	143-3487	N/A	N/A
<b>K15/K1500 TRUCK</b>						
V6 4.3L 262ci	W	AF: Exc. High Capacity	150-2016	143-3412	N/A	N/A
V6 4.3L 262ci	W	AF: High Capacity	150-2016	143-3396	N/A	N/A
V8 5.0L 305ci	M	AF: Exc. High Capacity	150-2056	143-3412	N/A	N/A
V8 5.0L 305ci	M	AF: High Capacity	150-2056	143-3396	N/A	N/A
V8 5.7L 350ci	R	AF: Exc. High Capacity	150-2056	143-3412	N/A	N/A
V8 5.7L 350ci	R	AF: High Capacity	150-2056	143-3396	N/A	N/A
V8 6.5L 395ci	S		150-2056	143-3487	N/A	N/A
<b>K25/K2500 SUBURBAN</b>						
V8 5.7L 350ci	R	AF: Exc. High Capacity	150-2056	143-3412	N/A	N/A
V8 5.7L 350ci	R	AF: High Capacity	150-2056	143-3396	N/A	N/A
V8 6.5L 395ci	F		150-2056	143-3487	N/A	N/A
V8 7.4L 454ci	J	AF: Exc. High Capacity	150-2056	143-3412	N/A	N/A
V8 7.4L 454ci	J	AF: High Capacity	150-2056	143-3396	N/A	N/A
<b>K25/K2500 TRUCK</b>						
V8 5.7L 350ci	R	AF: Exc. High Capacity	150-2056	143-3412	N/A	N/A
V8 5.7L 350ci	R	AF: High Capacity	150-2056	143-3396	N/A	N/A
V8 6.5L 395ci	F		150-2056	143-3487	N/A	N/A
V8 6.5L 395ci	S		150-2056	143-3487	N/A	N/A
V8 7.4L 454ci	J	AF: Exc. High Capacity	150-2056	143-3412	N/A	N/A
V8 7.4L 454ci	J	AF: High Capacity	150-2056	143-3396	N/A	N/A
<b>K35/K3500 TRUCK</b>						
V8 5.7L 350ci	R	AF: Exc. High Capacity	150-2056	143-3412	N/A	N/A
V8 5.7L 350ci	R	AF: High Capacity	150-2056	143-3396	N/A	N/A
V8 6.5L 395ci	F		150-2056	143-3487	N/A	N/A
V8 7.4L 454ci	J	AF: Exc. High Capacity	150-2056	143-3412	N/A	N/A
V8 7.4L 454ci	J	AF: High Capacity	150-2056	143-3396	N/A	N/A
<b>P35/P3500 VAN</b>						
V6 4.3L 262ci	W		150-2016	143-3487	N/A	N/A
V8 5.7L 350ci	K		150-2016	N/A	N/A	N/A
V8 5.7L 350ci	R		150-2016	143-3487	N/A	N/A
V8 6.5L 395ci	Y		150-2056	143-3406	N/A	N/A
V8 7.4L 454ci	J		150-2056	143-3487	N/A	N/A
V8 7.4L 454ci	N		150-2056	143-3409	N/A	N/A



# APPLICATIONS

ENGINE	ENGINE I.D.	APPLICATION INFORMATION	OIL	AIR	CABIN	
					PARTICULATE	CHARCOAL
<b>GMC [continued]</b>						
<b>1996 [continued]</b>						
<b>SAFARI</b>						
V6 4.3L 262ci	W		150-2016	143-3452	N/A	N/A
<b>SAVANA 1500</b>						
V6 4.3L 262ci	W		150-2056	143-3458	N/A	N/A
V8 5.0L 305ci	M		150-2056	143-3458	N/A	N/A
V8 5.7L 350ci	R		150-2056	143-3458	N/A	N/A
<b>SAVANA 2500</b>						
V6 4.3L 262ci	W		150-2016	143-3458	N/A	N/A
V8 5.0L 305ci	M		150-2056	143-3458	N/A	N/A
V8 5.7L 350ci	R		150-2056	143-3458	N/A	N/A
V8 6.5L 395ci	F		150-2056	143-3458	N/A	N/A
<b>SAVANA 3500</b>						
V8 5.7L 350ci	R		150-2056	143-3458	N/A	N/A
V8 6.5L 395ci	F		150-2056	143-3458	N/A	N/A
V8 7.4L 454ci	J		150-2056	143-3458	N/A	N/A
<b>SONOMA</b>						
L4 2.2L 134ci	4		150-2015	143-3452	N/A	N/A
V6 4.3L 262ci	W		150-2016	143-3452	N/A	N/A
V6 4.3L 262ci	X		150-2016	143-3452	N/A	N/A
<b>YUKON</b>						
V8 5.7L 350ci	R	AF: Exc. High Capacity	150-2056	143-3412	N/A	N/A
V8 5.7L 350ci	R	AF: High Capacity	150-2056	143-3396	N/A	N/A
V8 6.5L 395ci	S		150-2056	143-3487	N/A	N/A
<b>1995</b>						
<b>C15/C1500 PICKUP</b>						
V6 4.3L 262ci	Z		150-2016	143-3404	N/A	N/A
V8 5.0L 305ci	H		150-2056	143-3409	N/A	N/A
V8 5.7L 350ci	K		150-2056	143-3409	N/A	N/A
V8 6.5L 395ci	S		150-2056	143-3487	N/A	N/A
<b>C15/C1500 SUBURBAN</b>						
V8 5.7L 350ci	K		150-2056	143-3409	N/A	N/A
V8 6.5L 395ci	F		150-2056	143-3487	N/A	N/A
<b>C25/C2500 PICKUP</b>						
V6 4.3L 262ci	Z		150-2016	143-3404	N/A	N/A
V8 5.0L 305ci	H		150-2056	143-3409	N/A	N/A
V8 5.7L 350ci	K		150-2056	143-3409	N/A	N/A
V8 6.5L 395ci	F		150-2056	143-3487	N/A	N/A
V8 6.5L 395ci	S		150-2056	143-3487	N/A	N/A
V8 7.4L 454ci	N		150-2056	143-3409	N/A	N/A



# APPLICATIONS

ENGINE	ENGINE I.D.	APPLICATION INFORMATION	OIL	AIR	CABIN	
					PARTICULATE	CHARCOAL
<b>GMC [continued]</b>						
<b>1995 [continued]</b>						
<b>C25/C2500 SUBURBAN</b>						
V8 5.7L 350ci	K		150-2056	143-3409	N/A	N/A
V8 6.5L 395ci	F		150-2056	143-3487	N/A	N/A
V8 7.4L 454ci	N		150-2056	143-3409	N/A	N/A
<b>C35/C3500 PICKUP</b>						
V8 5.7L 350ci	K		150-2056	143-3409	N/A	N/A
V8 6.5L 395ci	F		150-2056	143-3487	N/A	N/A
V8 7.4L 454ci	N		150-2056	143-3409	N/A	N/A
<b>G15/G1500 VAN</b>						
V6 4.3L 262ci	Z		150-2016	143-3404	N/A	N/A
V8 5.0L 305ci	H		150-2056	143-3404	N/A	N/A
<b>G25/G2500 VAN</b>						
V6 4.3L 262ci	Z		150-2016	143-3404	N/A	N/A
V8 5.0L 305ci	H		150-2056	143-3404	N/A	N/A
V8 5.7L 350ci	K		150-2056	143-3404	N/A	N/A
V8 6.5L 395ci	P		150-2056	143-3406	N/A	N/A
<b>G35/G3500 VAN</b>						
V6 4.3L 262ci	Z		150-2016	143-3404	N/A	N/A
V8 5.7L 350ci	K		150-2056	143-3404	N/A	N/A
V8 6.5L 395ci	Y		150-2056	143-3406	N/A	N/A
V8 7.4L 454ci	N		150-2056	143-3409	N/A	N/A
<b>JIMMY</b>						
V6 4.3L 262ci	W		150-2016	143-3452	N/A	N/A
<b>K15/K1500 SUBURBAN</b>						
V8 5.7L 350ci	K		150-2016	143-3409	N/A	N/A
V8 6.5L 395ci	F		150-2056	143-3487	N/A	N/A
<b>K15/K1500 TRUCK</b>						
V6 4.3L 262ci	Z		150-2016	143-3404	N/A	N/A
V8 5.0L 305ci	H		150-2016	143-3409	N/A	N/A
V8 5.7L 350ci	K		150-2016	143-3409	N/A	N/A
V8 6.5L 395ci	S		150-2056	143-3487	N/A	N/A
<b>K25/K2500 SUBURBAN</b>						
V8 5.7L 350ci	K		150-2016	143-3409	N/A	N/A
V8 6.5L 395ci	F		150-2056	143-3487	N/A	N/A
V8 7.4L 454ci	N		150-2056	143-3409	N/A	N/A
<b>K25/K2500 TRUCK</b>						
V6 4.3L 262ci	Z		150-2016	143-3404	N/A	N/A
V8 5.0L 305ci	H		150-2016	143-3409	N/A	N/A
V8 5.7L 350ci	K		150-2016	143-3409	N/A	N/A



# APPLICATIONS

ENGINE	ENGINE I.D.	APPLICATION INFORMATION	OIL	AIR	CABIN	
					PARTICULATE	CHARCOAL
<b>GMC [continued]</b>						
<b>1995 [continued]</b>						
<b>K25/K2500 TRUCK [continued]</b>						
V8 6.5L 395ci	F		150-2056	143-3487	N/A	N/A
V8 6.5L 395ci	S		150-2056	143-3487	N/A	N/A
V8 7.4L 454ci	N		150-2056	143-3409	N/A	N/A
<b>K35/K3500 TRUCK</b>						
V8 5.7L 350ci	K		150-2016	143-3409	N/A	N/A
V8 6.5L 395ci	F		150-2056	143-3487	N/A	N/A
V8 7.4L 454ci	N		150-2056	143-3409	N/A	N/A
<b>P35/P3500 VAN</b>						
V6 4.3L 262ci	Z		150-2016	143-3404	N/A	N/A
V8 5.7L 350ci	K		150-2056	143-3404	N/A	N/A
V8 6.5L 395ci	Y		150-2056	143-3406	N/A	N/A
V8 7.4L 454ci	N		150-2056	143-3409	N/A	N/A
<b>SAFARI</b>						
V6 4.3L 262ci	W		150-2016	143-3452	N/A	N/A
<b>SONOMA</b>						
L4 2.2L 134ci	4		150-2015	143-3452	N/A	N/A
V6 4.3L 262ci	W		150-2016	143-3452	N/A	N/A
V6 4.3L 262ci	Z		150-2016	143-3481	N/A	N/A
<b>YUKON</b>						
V8 5.7L 350ci	K		150-2016	143-3409	N/A	N/A
V8 6.5L 395ci	S		150-2056	143-3487	N/A	N/A
<b>1994</b>						
<b>C15/C1500 PICKUP</b>						
V6 4.3L 262ci	Z		150-2016	143-3404	N/A	N/A
V8 5.0L 305ci	H		150-2056	143-3409	N/A	N/A
V8 5.7L 350ci	K		150-2056	143-3409	N/A	N/A
V8 6.5L 395ci	P		150-2056	143-3406	N/A	N/A
V8 6.5L 395ci	S		150-2056	143-3487	N/A	N/A
<b>C15/C1500 SUBURBAN</b>						
V8 5.7L 350ci	K		150-2056	143-3409	N/A	N/A
<b>C25/C2500 PICKUP</b>						
V6 4.3L 262ci	Z		150-2016	143-3404	N/A	N/A
V8 5.0L 305ci	H		150-2056	143-3409	N/A	N/A
V8 5.7L 350ci	K		150-2056	143-3409	N/A	N/A
V8 6.5L 395ci	F		150-2056	143-3487	N/A	N/A
V8 6.5L 395ci	P		150-2056	143-3406	N/A	N/A
V8 6.5L 395ci	S		150-2056	143-3487	N/A	N/A
V8 7.4L 454ci	N		150-2056	143-3409	N/A	N/A



# APPLICATIONS

ENGINE	ENGINE I.D.	APPLICATION INFORMATION	OIL	AIR	CABIN	
					PARTICULATE	CHARCOAL
<b>GMC [continued]</b>						
<b>1994 [continued]</b>						
<b>C25/C2500 SUBURBAN</b>						
V8 5.7L 350ci	K		150-2056	143-3409	N/A	N/A
V8 6.5L 395ci	F		150-2056	143-3487	N/A	N/A
V8 7.4L 454ci	N		150-2056	143-3409	N/A	N/A
<b>C35/C3500 PICKUP</b>						
V8 5.7L 350ci	K		150-2056	143-3409	N/A	N/A
V8 6.5L 395ci	F		150-2056	143-3487	N/A	N/A
V8 7.4L 454ci	N		150-2056	143-3409	N/A	N/A
<b>G15/G1500 VAN</b>						
V6 4.3L 262ci	Z		150-2016	143-3404	N/A	N/A
V8 5.0L 305ci	H		150-2056	143-3404	N/A	N/A
<b>G25/G2500 VAN</b>						
V6 4.3L 262ci	Z		150-2016	143-3404	N/A	N/A
V8 5.0L 305ci	H		150-2056	143-3404	N/A	N/A
V8 5.7L 350ci	K		150-2056	143-3404	N/A	N/A
V8 6.5L 395ci	P		150-2056	143-3406	N/A	N/A
<b>G35/G3500 VAN</b>						
V6 4.3L 262ci	Z		150-2016	143-3404	N/A	N/A
V8 5.7L 350ci	K		150-2056	143-3404	N/A	N/A
V8 6.5L 395ci	Y		150-2056	143-3406	N/A	N/A
V8 7.4L 454ci	N		150-2056	143-3409	N/A	N/A
<b>JIMMY</b>						
V6 4.3L 262ci	W		150-2016	143-3452	N/A	N/A
V6 4.3L 262ci	Z		150-2016	143-3481	N/A	N/A
<b>K15/K1500 SUBURBAN</b>						
V8 5.7L 350ci	K		150-2016	143-3409	N/A	N/A
<b>K15/K1500 TRUCK</b>						
V6 4.3L 262ci	Z		150-2016	143-3404	N/A	N/A
V8 5.0L 305ci	H		150-2016	143-3409	N/A	N/A
V8 5.7L 350ci	K		150-2016	143-3409	N/A	N/A
V8 6.5L 395ci	P		150-2056	143-3406	N/A	N/A
V8 6.5L 395ci	S		150-2056	143-3487	N/A	N/A
<b>K25/K2500 SUBURBAN</b>						
V8 5.7L 350ci	K		150-2016	143-3409	N/A	N/A
V8 6.5L 395ci	F		150-2056	143-3487	N/A	N/A
V8 7.4L 454ci	N		150-2056	143-3409	N/A	N/A
<b>K25/K2500 TRUCK</b>						
V6 4.3L 262ci	Z		150-2016	143-3404	N/A	N/A
V8 5.0L 305ci	H		150-2016	143-3409	N/A	N/A



# APPLICATIONS

ENGINE	ENGINE I.D.	APPLICATION INFORMATION	OIL	AIR	CABIN	
					PARTICULATE	CHARCOAL
<b>GMC [continued]</b>						
<b>1994 [continued]</b>						
<b>K25/K2500 TRUCK [continued]</b>						
V8 5.7L 350ci	K		150-2016	143-3409	N/A	N/A
V8 6.5L 395ci	F		150-2056	143-3487	N/A	N/A
V8 6.5L 395ci	P		150-2056	143-3406	N/A	N/A
V8 6.5L 395ci	S		150-2056	143-3487	N/A	N/A
V8 7.4L 454ci	N		150-2056	143-3409	N/A	N/A
<b>K35/K3500 TRUCK</b>						
V8 5.7L 350ci	K		150-2016	143-3409	N/A	N/A
V8 6.5L 395ci	F		150-2056	143-3487	N/A	N/A
V8 7.4L 454ci	N		150-2056	143-3409	N/A	N/A
<b>P35/P3500 VAN</b>						
V6 4.3L 262ci	Z		150-2016	143-3404	N/A	N/A
V8 5.7L 350ci	K		150-2056	143-3404	N/A	N/A
V8 6.5L 395ci	Y		150-2056	143-3406	N/A	N/A
V8 7.4L 454ci	N		150-2056	143-3409	N/A	N/A
<b>SAFARI</b>						
V6 4.3L 262ci	W		150-2016	143-3452	N/A	N/A
V6 4.3L 262ci	Z		150-2016	143-3481	N/A	N/A
<b>SONOMA</b>						
L4 2.2L 134ci	4		150-2015	143-3452	N/A	N/A
V6 4.3L 262ci	W		150-2016	143-3452	N/A	N/A
V6 4.3L 262ci	Z		150-2016	143-3481	N/A	N/A
<b>YUKON</b>						
V8 5.7L 350ci	K		150-2016	143-3409	N/A	N/A
V8 6.5L 395ci	S		150-2056	143-3487	N/A	N/A
<b>1993</b>						
<b>C15/C1500 PICKUP</b>						
V6 4.3L 262ci	Z		150-2016	143-3404	N/A	N/A
V8 5.0L 305ci	H		150-2056	143-3409	N/A	N/A
V8 5.7L 350ci	K		150-2056	143-3409	N/A	N/A
V8 6.2L 379ci	C		150-2056	143-3406	N/A	N/A
<b>C15/C1500 SUBURBAN</b>						
V8 5.7L 350ci	K		150-2056	143-3409	N/A	N/A
<b>C25/C2500 PICKUP</b>						
V6 4.3L 262ci	Z		150-2016	143-3404	N/A	N/A
V8 5.0L 305ci	H		150-2056	143-3409	N/A	N/A
V8 5.7L 350ci	K		150-2056	143-3409	N/A	N/A
V8 6.2L 379ci	C		150-2056	143-3406	N/A	N/A
V8 6.2L 379ci	J		150-2056	143-3406	N/A	N/A
V8 6.5L 395ci	F		150-2056	143-3487	N/A	N/A



# APPLICATIONS

ENGINE	ENGINE I.D.	APPLICATION INFORMATION	OIL	AIR	CABIN	
					PARTICULATE	CHARCOAL
<b>GMC [continued]</b>						
<b>1993 [continued]</b>						
<b>C25/C2500 PICKUP [continued]</b>						
V8 7.4L 454ci	N		150-2056	143-3409	N/A	N/A
<b>C25/C2500 SUBURBAN</b>						
V8 5.7L 350ci	K		150-2056	143-3409	N/A	N/A
V8 7.4L 454ci	N		150-2056	143-3409	N/A	N/A
<b>C35/C3500 PICKUP</b>						
V8 5.7L 350ci	K		150-2056	143-3409	N/A	N/A
V8 6.2L 379ci	J		150-2056	143-3406	N/A	N/A
V8 6.5L 395ci	F		150-2056	143-3487	N/A	N/A
V8 7.4L 454ci	N		150-2056	143-3409	N/A	N/A
<b>G15/G1500 VAN</b>						
V6 4.3L 262ci	Z		150-2016	143-3404	N/A	N/A
V8 5.0L 305ci	H		150-2056	143-3404	N/A	N/A
V8 5.7L 350ci	K		150-2056	143-3404	N/A	N/A
<b>G25/G2500 VAN</b>						
V6 4.3L 262ci	Z		150-2016	143-3404	N/A	N/A
V8 5.0L 305ci	H		150-2056	143-3404	N/A	N/A
V8 5.7L 350ci	K		150-2056	143-3404	N/A	N/A
V8 6.2L 379ci	C		150-2056	143-3406	N/A	N/A
<b>G35/G3500 VAN</b>						
V6 4.3L 262ci	Z		150-2016	143-3404	N/A	N/A
V8 5.7L 350ci	K		150-2056	143-3404	N/A	N/A
V8 6.2L 379ci	J		150-2056	143-3406	N/A	N/A
V8 7.4L 454ci	N		150-2056	143-3409	N/A	N/A
<b>JIMMY</b>						
V6 4.3L 262ci	W		150-2016	143-3452	N/A	N/A
V6 4.3L 262ci	Z		150-2016	143-3481	N/A	N/A
<b>K15/K1500 SUBURBAN</b>						
V8 5.7L 350ci	K		150-2016	143-3409	N/A	N/A
<b>K15/K1500 TRUCK</b>						
V6 4.3L 262ci	Z		150-2016	143-3404	N/A	N/A
V8 5.0L 305ci	H		150-2016	143-3409	N/A	N/A
V8 5.7L 350ci	K		150-2016	143-3409	N/A	N/A
V8 6.2L 379ci	C		150-2056	143-3406	N/A	N/A
<b>K25/K2500 SUBURBAN</b>						
V8 5.7L 350ci	K		150-2016	143-3409	N/A	N/A
V8 7.4L 454ci	N		150-2056	143-3409	N/A	N/A
<b>K25/K2500 TRUCK</b>						
V6 4.3L 262ci	Z		150-2016	143-3404	N/A	N/A
V8 5.0L 305ci	H		150-2016	143-3409	N/A	N/A





# APPLICATIONS

ENGINE	ENGINE I.D.	APPLICATION INFORMATION	OIL	AIR	CABIN	
					PARTICULATE	CHARCOAL
<b>GMC [continued]</b>						
<b>1993 [continued]</b>						
<b>K25/K2500 TRUCK [continued]</b>						
V8 5.7L 350ci	K		150-2016	143-3409	N/A	N/A
V8 6.2L 379ci	C		150-2056	143-3406	N/A	N/A
V8 6.2L 379ci	J		150-2056	143-3406	N/A	N/A
V8 6.5L 395ci	F		150-2056	143-3487	N/A	N/A
V8 7.4L 454ci	N		150-2056	143-3409	N/A	N/A
<b>K35/K3500 TRUCK</b>						
V8 5.7L 350ci	K		150-2016	143-3409	N/A	N/A
V8 6.2L 379ci	J		150-2056	143-3406	N/A	N/A
V8 6.5L 395ci	F		150-2056	143-3487	N/A	N/A
V8 7.4L 454ci	N		150-2056	143-3409	N/A	N/A
<b>P35/P3500 VAN</b>						
V6 4.3L 262ci	Z		150-2016	143-3404	N/A	N/A
V8 5.7L 350ci	K		150-2056	143-3404	N/A	N/A
V8 6.2L 379ci	J		150-2056	143-3406	N/A	N/A
V8 7.4L 454ci	N		150-2056	143-3409	N/A	N/A
<b>SAFARI</b>						
V6 4.3L 262ci	W		150-2016	143-3452	N/A	N/A
V6 4.3L 262ci	Z		150-2016	143-3481	N/A	N/A
<b>SONOMA</b>						
L4 2.5L 151ci	A		150-2015	143-3491	N/A	N/A
V6 2.8L 173ci	R		150-2016	143-3481	N/A	N/A
V6 4.3L 262ci	W		150-2016	143-3452	N/A	N/A
V6 4.3L 262ci	Z		150-2016	143-3481	N/A	N/A
<b>TYPHOON</b>						
V6 4.3L 262ci	Z		150-2016	143-3452	N/A	N/A
<b>YUKON</b>						
V8 5.7L 350ci	K		150-2016	143-3409	N/A	N/A
<b>1992</b>						
<b>C15/C1500 PICKUP</b>						
V6 4.3L 262ci	Z		150-2016	143-3404	N/A	N/A
V8 5.0L 305ci	H		150-2056	143-3409	N/A	N/A
V8 5.7L 350ci	K		150-2056	143-3409	N/A	N/A
V8 6.2L 379ci	C		150-2056	143-3406	N/A	N/A
<b>C15/C1500 SUBURBAN</b>						
V8 5.7L 350ci	K		150-2056	143-3409	N/A	N/A
<b>C25/C2500 PICKUP</b>						
V6 4.3L 262ci	Z		150-2016	143-3404	N/A	N/A
V8 5.0L 305ci	H		150-2056	143-3409	N/A	N/A
V8 5.7L 350ci	K		150-2056	143-3409	N/A	N/A



# APPLICATIONS

ENGINE	ENGINE I.D.	APPLICATION INFORMATION	OIL	AIR	CABIN	
					PARTICULATE	CHARCOAL
<b>GMC [continued]</b>						
<b>1992 [continued]</b>						
<b>C25/C2500 PICKUP [continued]</b>						
V8 6.2L 379ci	C		150-2056	143-3406	N/A	N/A
V8 6.2L 379ci	J		150-2056	143-3406	N/A	N/A
V8 6.5L 395ci	F		150-2056	143-3487	N/A	N/A
V8 7.4L 454ci	N		150-2056	143-3409	N/A	N/A
<b>C25/C2500 SUBURBAN</b>						
V8 5.7L 350ci	K		150-2056	143-3409	N/A	N/A
V8 7.4L 454ci	N		150-2056	143-3409	N/A	N/A
<b>C35/C3500 PICKUP</b>						
V8 5.7L 350ci	K		150-2056	143-3409	N/A	N/A
V8 6.2L 379ci	J		150-2056	143-3406	N/A	N/A
V8 6.5L 395ci	F		150-2056	143-3487	N/A	N/A
V8 7.4L 454ci	N		150-2056	143-3409	N/A	N/A
<b>G15/G1500 VAN</b>						
V6 4.3L 262ci	Z		150-2016	143-3404	N/A	N/A
V8 5.0L 305ci	H		150-2056	143-3404	N/A	N/A
V8 5.7L 350ci	K		150-2056	143-3404	N/A	N/A
<b>G25/G2500 VAN</b>						
V6 4.3L 262ci	Z		150-2016	143-3404	N/A	N/A
V8 5.0L 305ci	H		150-2056	143-3404	N/A	N/A
V8 5.7L 350ci	K		150-2056	143-3404	N/A	N/A
V8 6.2L 379ci	C		150-2056	143-3406	N/A	N/A
<b>G35/G3500 VAN</b>						
V6 4.3L 262ci	Z		150-2016	143-3404	N/A	N/A
V8 5.7L 350ci	K		150-2056	143-3404	N/A	N/A
V8 6.2L 379ci	C		150-2056	143-3406	N/A	N/A
V8 6.2L 379ci	J		150-2056	143-3406	N/A	N/A
V8 7.4L 454ci	N		150-2056	143-3409	N/A	N/A
<b>JIMMY</b>						
V6 4.3L 262ci	W		150-2016	143-3452	N/A	N/A
V6 4.3L 262ci	Z		150-2016	143-3481	N/A	N/A
<b>K15/K1500 SUBURBAN</b>						
V8 5.7L 350ci	K		150-2016	143-3409	N/A	N/A
<b>K15/K1500 TRUCK</b>						
V6 4.3L 262ci	Z		150-2016	143-3404	N/A	N/A
V8 5.0L 305ci	H		150-2016	143-3409	N/A	N/A
V8 5.7L 350ci	K		150-2016	143-3409	N/A	N/A
V8 6.2L 379ci	C		150-2056	143-3406	N/A	N/A
<b>K25/K2500 SUBURBAN</b>						
V8 5.7L 350ci	K		150-2016	143-3409	N/A	N/A



# APPLICATIONS

ENGINE	ENGINE I.D.	APPLICATION INFORMATION	OIL	AIR	CABIN	
					PARTICULATE	CHARCOAL
<b>GMC [continued]</b>						
<b>1992 [continued]</b>						
<b>K25/K2500 SUBURBAN [continued]</b>						
V8 7.4L 454ci	N		150-2056	143-3409	N/A	N/A
<b>K25/K2500 TRUCK</b>						
V6 4.3L 262ci	Z		150-2016	143-3404	N/A	N/A
V8 5.0L 305ci	H		150-2016	143-3409	N/A	N/A
V8 5.7L 350ci	K		150-2016	143-3409	N/A	N/A
V8 6.2L 379ci	C		150-2056	143-3406	N/A	N/A
V8 6.2L 379ci	J		150-2056	143-3406	N/A	N/A
V8 6.5L 395ci	F		150-2056	143-3487	N/A	N/A
V8 7.4L 454ci	N		150-2056	143-3409	N/A	N/A
<b>K35/K3500 TRUCK</b>						
V8 5.7L 350ci	K		150-2016	143-3409	N/A	N/A
V8 6.2L 379ci	J		150-2056	143-3406	N/A	N/A
V8 6.5L 395ci	F		150-2056	143-3487	N/A	N/A
V8 7.4L 454ci	N		150-2056	143-3409	N/A	N/A
<b>P35/P3500 VAN</b>						
V6 4.3L 262ci	Z		150-2016	143-3404	N/A	N/A
V8 5.7L 350ci	K		150-2056	143-3409	N/A	N/A
V8 6.2L 379ci	J		150-2056	143-3406	N/A	N/A
V8 7.4L 454ci	N		150-2056	143-3409	N/A	N/A
<b>SAFARI</b>						
V6 4.3L 262ci	W		150-2016	143-3452	N/A	N/A
V6 4.3L 262ci	Z		150-2016	143-3481	N/A	N/A
<b>SONOMA</b>						
L4 2.5L 151ci	A		150-2015	143-3491	N/A	N/A
V6 2.8L 173ci	R		150-2016	143-3481	N/A	N/A
V6 4.3L 262ci	W		150-2016	143-3452	N/A	N/A
V6 4.3L 262ci	Z		150-2016	143-3481	N/A	N/A
<b>TYPHOON</b>						
V6 4.3L 262ci	Z		150-2016	143-3452	N/A	N/A
<b>YUKON</b>						
V8 5.7L 350ci	K		150-2016	143-3409	N/A	N/A
<b>1991</b>						
<b>C15/C1500 PICKUP</b>						
V6 4.3L 262ci	Z		150-2016	143-3404	N/A	N/A
V8 5.0L 305ci	H		150-2056	143-3409	N/A	N/A
V8 5.7L 350ci	K		150-2056	143-3409	N/A	N/A
V8 6.2L 379ci	C		150-2056	143-3406	N/A	N/A
<b>C25/C2500 PICKUP</b>						
V6 4.3L 262ci	Z		150-2016	143-3404	N/A	N/A



# APPLICATIONS

ENGINE	ENGINE I.D.	APPLICATION INFORMATION	OIL	AIR	CABIN	
					PARTICULATE	CHARCOAL
<b>GMC [continued]</b>						
<b>1991 [continued]</b>						
<b>C25/C2500 PICKUP [continued]</b>						
V8 5.0L 305ci	H		150-2056	143-3409	N/A	N/A
V8 5.7L 350ci	K		150-2056	143-3409	N/A	N/A
V8 6.2L 379ci	C		150-2056	143-3406	N/A	N/A
V8 6.2L 379ci	J		150-2056	143-3406	N/A	N/A
V8 7.4L 454ci	N		150-2056	143-3409	N/A	N/A
<b>C35/C3500 PICKUP</b>						
V8 5.7L 350ci	K		150-2056	143-3409	N/A	N/A
V8 6.2L 379ci	J		150-2056	143-3406	N/A	N/A
V8 7.4L 454ci	N		150-2056	143-3409	N/A	N/A
<b>G15/G1500 VAN</b>						
V6 4.3L 262ci	Z		150-2016	143-3404	N/A	N/A
V8 5.0L 305ci	H		150-2056	143-3404	N/A	N/A
V8 5.7L 350ci	K		150-2056	143-3404	N/A	N/A
<b>G25/G2500 VAN</b>						
V6 4.3L 262ci	Z		150-2016	143-3404	N/A	N/A
V8 5.0L 305ci	H		150-2056	143-3404	N/A	N/A
V8 5.7L 350ci	K		150-2056	143-3404	N/A	N/A
V8 6.2L 379ci	C		150-2056	143-3406	N/A	N/A
<b>G35/G3500 VAN</b>						
V6 4.3L 262ci	Z		150-2016	143-3404	N/A	N/A
V8 5.7L 350ci	K		150-2056	143-3404	N/A	N/A
V8 6.2L 379ci	J		150-2056	143-3406	N/A	N/A
V8 7.4L 454ci	N		150-2056	143-3409	N/A	N/A
<b>JIMMY</b>						
V8 5.7L 350ci	K		150-2056	143-3409	N/A	N/A
V8 6.2L 379ci	C		150-2056	143-3406	N/A	N/A
<b>K15/K1500 TRUCK</b>						
V6 4.3L 262ci	Z		150-2016	143-3404	N/A	N/A
V8 5.0L 305ci	H		150-2016	143-3409	N/A	N/A
V8 5.7L 350ci	K		150-2016	143-3409	N/A	N/A
V8 6.2L 379ci	C		150-2056	143-3406	N/A	N/A
<b>K25/K2500 TRUCK</b>						
V6 4.3L 262ci	Z		150-2016	143-3404	N/A	N/A
V8 5.0L 305ci	H		150-2016	143-3409	N/A	N/A
V8 5.7L 350ci	K		150-2016	143-3409	N/A	N/A
V8 6.2L 379ci	C		150-2056	143-3406	N/A	N/A
V8 6.2L 379ci	J		150-2056	143-3406	N/A	N/A
V8 7.4L 454ci	N		150-2056	143-3409	N/A	N/A



# APPLICATIONS

ENGINE	ENGINE I.D.	APPLICATION INFORMATION	OIL	AIR	CABIN	
					PARTICULATE	CHARCOAL
<b>GMC [continued]</b>						
<b>1991 [continued]</b>						
<b>K35/K3500 TRUCK</b>						
V8 5.7L 350ci	K		150-2016	143-3409	N/A	N/A
V8 6.2L 379ci	J		150-2056	143-3406	N/A	N/A
V8 7.4L 454ci	N		150-2056	143-3409	N/A	N/A
<b>P35/P3500 VAN</b>						
V6 4.3L 262ci	Z		150-2016	143-3404	N/A	N/A
V8 5.7L 350ci	K		150-2056	143-3409	N/A	N/A
V8 6.2L 379ci	J		150-2056	143-3406	N/A	N/A
V8 7.4L 454ci	N	AF: Exc. Off Road Package	150-2056	143-3381	N/A	N/A
V8 7.4L 454ci	N	AF: Off Road Package	150-2056	143-3409	N/A	N/A
<b>R1500 SUBURBAN</b>						
V8 5.7L 350ci	K		150-2056	143-3409	N/A	N/A
V8 6.2L 379ci	C		150-2056	143-3406	N/A	N/A
<b>R2500 SUBURBAN</b>						
V8 5.7L 350ci	K		150-2056	143-3409	N/A	N/A
V8 6.2L 379ci	J		150-2056	143-3406	N/A	N/A
V8 7.4L 454ci	N		150-2056	143-3381	N/A	N/A
<b>R3500 TRUCK</b>						
V8 5.7L 350ci	K		150-2056	143-3409	N/A	N/A
V8 6.2L 379ci	J		150-2056	143-3406	N/A	N/A
V8 7.4L 454ci	N		150-2056	143-3381	N/A	N/A
<b>S15 JIMMY</b>						
V6 4.3L 262ci	Z		150-2016	143-3481	N/A	N/A
<b>SAFARI</b>						
V6 4.3L 262ci	B		150-2016	143-3481	N/A	N/A
V6 4.3L 262ci	Z		150-2016	143-3481	N/A	N/A
<b>SONOMA</b>						
L4 2.5L 151ci	A		150-2015	143-3491	N/A	N/A
L4 2.5L 151ci	E		150-2015	143-3491	N/A	N/A
V6 2.8L 173ci	R		150-2016	143-3481	N/A	N/A
V6 4.3L 262ci	Z		150-2016	143-3481	N/A	N/A
<b>SYCLONE</b>						
V6 4.3L 262ci	Z		150-2016	143-3452	N/A	N/A
<b>V1500 SUBURBAN</b>						
V8 5.7L 350ci	K		150-2056	143-3409	N/A	N/A
V8 6.2L 379ci	C		150-2056	143-3406	N/A	N/A
<b>V2500 SUBURBAN</b>						
V8 5.7L 350ci	K		150-2056	143-3409	N/A	N/A
V8 6.2L 379ci	J		150-2056	143-3406	N/A	N/A



# APPLICATIONS

ENGINE	ENGINE I.D.	APPLICATION INFORMATION	OIL	AIR	CABIN	
					PARTICULATE	CHARCOAL
<b>GMC [continued]</b>						
<b>1991 [continued]</b>						
<b>V3500 TRUCK</b>						
V8 5.7L 350ci	K		150-2056	143-3409	N/A	N/A
V8 6.2L 379ci	J		150-2056	143-3406	N/A	N/A
V8 7.4L 454ci	N		150-2056	143-3381	N/A	N/A
<b>1990</b>						
<b>C15/C1500 PICKUP</b>						
V6 4.3L 262ci	Z		150-2016	143-3404	N/A	N/A
V8 5.0L 305ci	H		150-2056	143-3409	N/A	N/A
V8 5.7L 350ci	K		150-2056	143-3409	N/A	N/A
V8 6.2L 379ci	C		150-2056	143-3406	N/A	N/A
<b>C25/C2500 PICKUP</b>						
V6 4.3L 262ci	Z		150-2016	143-3404	N/A	N/A
V8 5.0L 305ci	H		150-2056	143-3409	N/A	N/A
V8 5.7L 350ci	K		150-2056	143-3409	N/A	N/A
V8 6.2L 379ci	C		150-2056	143-3406	N/A	N/A
V8 6.2L 379ci	J		150-2056	143-3406	N/A	N/A
<b>C35/C3500 PICKUP</b>						
V8 5.7L 350ci	K		150-2056	143-3409	N/A	N/A
V8 6.2L 379ci	J		150-2056	143-3406	N/A	N/A
V8 7.4L 454ci	N		150-2056	143-3409	N/A	N/A
<b>G15/G1500 VAN</b>						
V6 4.3L 262ci	Z		150-2016	143-3404	N/A	N/A
V8 5.0L 305ci	H		150-2056	143-3404	N/A	N/A
V8 5.7L 350ci	K		150-2056	143-3404	N/A	N/A
<b>G25/G2500 VAN</b>						
V6 4.3L 262ci	Z		150-2016	143-3404	N/A	N/A
V8 5.0L 305ci	H		150-2056	143-3404	N/A	N/A
V8 5.7L 350ci	K		150-2056	143-3404	N/A	N/A
V8 6.2L 379ci	C		150-2056	143-3406	N/A	N/A
<b>G35/G3500 VAN</b>						
V6 4.3L 262ci	Z		150-2016	143-3404	N/A	N/A
V8 5.7L 350ci	K		150-2056	143-3404	N/A	N/A
V8 6.2L 379ci	J		150-2056	143-3406	N/A	N/A
V8 7.4L 454ci	N		150-2056	143-3409	N/A	N/A
<b>JIMMY</b>						
V8 5.7L 350ci	K		150-2056	143-3409	N/A	N/A
V8 6.2L 379ci	C		150-2056	143-3406	N/A	N/A
<b>K15/K1500 TRUCK</b>						
V6 4.3L 262ci	Z		150-2016	143-3404	N/A	N/A



# APPLICATIONS

ENGINE	ENGINE I.D.	APPLICATION INFORMATION	OIL	AIR	CABIN	
					PARTICULATE	CHARCOAL
<b>GMC [continued]</b>						
<b>1990 [continued]</b>						
<b>K15/K1500 TRUCK [continued]</b>						
V8 5.0L 305ci	H		150-2016	143-3409	N/A	N/A
V8 5.7L 350ci	K		150-2016	143-3409	N/A	N/A
V8 6.2L 379ci	C		150-2056	143-3406	N/A	N/A
<b>K25/K2500 TRUCK</b>						
V6 4.3L 262ci	Z		150-2016	143-3404	N/A	N/A
V8 5.0L 305ci	H		150-2016	143-3409	N/A	N/A
V8 5.7L 350ci	K		150-2016	143-3409	N/A	N/A
V8 6.2L 379ci	C		150-2056	143-3406	N/A	N/A
V8 6.2L 379ci	J		150-2056	143-3406	N/A	N/A
<b>K35/K3500 TRUCK</b>						
V8 5.7L 350ci	K		150-2016	143-3409	N/A	N/A
V8 6.2L 379ci	J		150-2056	143-3406	N/A	N/A
V8 7.4L 454ci	N		150-2056	143-3409	N/A	N/A
<b>P35/P3500 VAN</b>						
V6 4.3L 262ci	Z		150-2016	143-3404	N/A	N/A
V8 5.7L 350ci	K		150-2056	143-3409	N/A	N/A
V8 6.2L 379ci	J		150-2056	143-3406	N/A	N/A
V8 7.4L 454ci	N		150-2056	143-3409	N/A	N/A
<b>R1500 SUBURBAN</b>						
V8 5.7L 350ci	K		150-2056	143-3409	N/A	N/A
V8 6.2L 379ci	C		150-2056	143-3406	N/A	N/A
<b>R2500 SUBURBAN</b>						
V8 5.7L 350ci	K		150-2056	143-3409	N/A	N/A
V8 6.2L 379ci	J		150-2056	143-3406	N/A	N/A
V8 7.4L 454ci	N		150-2056	143-3381	N/A	N/A
<b>R3500 TRUCK</b>						
V8 5.7L 350ci	K		150-2056	143-3409	N/A	N/A
V8 6.2L 379ci	J		150-2056	143-3406	N/A	N/A
V8 7.4L 454ci	N		150-2056	143-3381	N/A	N/A
<b>S15</b>						
L4 2.5L 151ci	E		150-2015	143-3491	N/A	N/A
V6 2.8L 173ci	R		150-2016	143-3481	N/A	N/A
V6 4.3L 262ci	Z		150-2016	143-3481	N/A	N/A
<b>S15 JIMMY</b>						
V6 4.3L 262ci	Z		150-2016	143-3481	N/A	N/A
<b>SAFARI</b>						
L4 2.5L 151ci	E		150-2015	143-3491	N/A	N/A
V6 4.3L 262ci	B		150-2016	143-3481	N/A	N/A
V6 4.3L 262ci	Z		150-2016	143-3481	N/A	N/A



# APPLICATIONS

ENGINE	ENGINE I.D.	APPLICATION INFORMATION	OIL	AIR	CABIN	
					PARTICULATE	CHARCOAL
<b>GMC [continued]</b>						
<b>1990 [continued]</b>						
<b>V1500 SUBURBAN</b>						
V8 5.7L 350ci	K		150-2056	143-3409	N/A	N/A
V8 6.2L 379ci	C		150-2056	143-3406	N/A	N/A
<b>V2500 SUBURBAN</b>						
V8 5.7L 350ci	K		150-2056	143-3409	N/A	N/A
V8 6.2L 379ci	J		150-2056	143-3406	N/A	N/A
<b>V3500 TRUCK</b>						
V8 5.7L 350ci	K		150-2056	143-3409	N/A	N/A
V8 6.2L 379ci	J		150-2056	143-3406	N/A	N/A
V8 7.4L 454ci	N		150-2056	143-3381	N/A	N/A
<b>1989</b>						
<b>C15/C1500 PICKUP</b>						
V6 4.3L 262ci	Z		150-2016	143-3404	N/A	N/A
V8 5.0L 305ci	H		150-2056	143-3409	N/A	N/A
V8 5.7L 350ci	K		150-2056	143-3409	N/A	N/A
V8 6.2L 379ci	C		150-2056	143-3406	N/A	N/A
<b>C25/C2500 PICKUP</b>						
V6 4.3L 262ci	Z		150-2016	143-3404	N/A	N/A
V8 5.0L 305ci	H		150-2056	143-3409	N/A	N/A
V8 5.7L 350ci	K		150-2056	143-3409	N/A	N/A
V8 6.2L 379ci	C		150-2056	143-3406	N/A	N/A
V8 6.2L 379ci	J		150-2056	143-3406	N/A	N/A
<b>C35/C3500 PICKUP</b>						
V8 5.7L 350ci	K		150-2056	143-3409	N/A	N/A
V8 6.2L 379ci	J		150-2056	143-3406	N/A	N/A
V8 7.4L 454ci	N		150-2056	143-3409	N/A	N/A
<b>G15/G1500 VAN</b>						
V6 4.3L 262ci	Z		150-2016	143-3404	N/A	N/A
V8 5.0L 305ci	H		150-2056	143-3404	N/A	N/A
V8 5.7L 350ci	K		150-2056	143-3404	N/A	N/A
<b>G25/G2500 VAN</b>						
V6 4.3L 262ci	Z		150-2016	143-3404	N/A	N/A
V8 5.0L 305ci	H		150-2056	143-3404	N/A	N/A
V8 5.7L 350ci	K		150-2056	143-3404	N/A	N/A
V8 6.2L 379ci	C		150-2056	143-3406	N/A	N/A
<b>G35/G3500 VAN</b>						
V6 4.3L 262ci	Z		150-2016	143-3404	N/A	N/A
V8 5.7L 350ci	K		150-2056	143-3404	N/A	N/A
V8 6.2L 379ci	J		150-2056	143-3406	N/A	N/A





# APPLICATIONS

ENGINE	ENGINE I.D.	APPLICATION INFORMATION	OIL	AIR	CABIN	
					PARTICULATE	CHARCOAL
<b>GMC [continued]</b>						
<b>1989 [continued]</b>						
<b>G35/G3500 VAN [continued]</b>						
V8 7.4L 454ci	N		150-2056	143-3409	N/A	N/A
<b>JIMMY</b>						
V8 5.7L 350ci	K		150-2056	143-3409	N/A	N/A
V8 6.2L 379ci	C		150-2056	143-3406	N/A	N/A
<b>K15/K1500 TRUCK</b>						
V6 4.3L 262ci	Z		150-2016	143-3404	N/A	N/A
V8 5.0L 305ci	H		150-2016	143-3409	N/A	N/A
V8 5.7L 350ci	K		150-2016	143-3409	N/A	N/A
V8 6.2L 379ci	C		150-2056	143-3406	N/A	N/A
<b>K25/K2500 TRUCK</b>						
V6 4.3L 262ci	Z		150-2016	143-3404	N/A	N/A
V8 5.0L 305ci	H		150-2016	143-3409	N/A	N/A
V8 5.7L 350ci	K		150-2016	143-3409	N/A	N/A
V8 6.2L 379ci	C		150-2056	143-3406	N/A	N/A
V8 6.2L 379ci	J		150-2056	143-3406	N/A	N/A
<b>K35/K3500 TRUCK</b>						
V8 5.7L 350ci	K		150-2016	143-3409	N/A	N/A
V8 6.2L 379ci	J		150-2056	143-3406	N/A	N/A
V8 7.4L 454ci	N		150-2056	143-3409	N/A	N/A
<b>P35/P3500 VAN</b>						
L6 4.8L 292ci	T		150-2053	N/A	N/A	N/A
V8 5.7L 350ci	K		150-2056	143-3409	N/A	N/A
V8 6.2L 379ci	J		150-2056	143-3406	N/A	N/A
V8 7.4L 454ci	W		150-2056	143-3381	N/A	N/A
<b>R1500 SUBURBAN</b>						
V8 5.7L 350ci	K		150-2056	143-3409	N/A	N/A
V8 6.2L 379ci	C		150-2056	143-3406	N/A	N/A
<b>R2500 SUBURBAN</b>						
V8 5.7L 350ci	K		150-2056	143-3409	N/A	N/A
V8 6.2L 379ci	J		150-2056	143-3406	N/A	N/A
V8 7.4L 454ci	N		150-2056	143-3381	N/A	N/A
<b>R2500 TRUCK</b>						
V8 5.7L 350ci	K		150-2056	143-3409	N/A	N/A
V8 6.2L 379ci	J		150-2056	143-3406	N/A	N/A
V8 7.4L 454ci	N		150-2056	143-3381	N/A	N/A
<b>R3500 TRUCK</b>						
V8 5.7L 350ci	K		150-2056	143-3409	N/A	N/A
V8 6.2L 379ci	J		150-2056	143-3406	N/A	N/A
V8 7.4L 454ci	N		150-2056	143-3381	N/A	N/A



# APPLICATIONS

ENGINE	ENGINE I.D.	APPLICATION INFORMATION	OIL	AIR	CABIN	
					PARTICULATE	CHARCOAL
<b>GMC [continued]</b>						
<b>1989 [continued]</b>						
<b>R3500 TRUCK [continued]</b>						
V8 7.4L 454ci	W		150-2056	143-3381	N/A	N/A
<b>S15</b>						
L4 2.5L 151ci	E		150-2015	143-3491	N/A	N/A
V6 2.8L 173ci	R	OF: 4WD	150-2015	143-3481	N/A	N/A
V6 2.8L 173ci	R	OF: RWD	150-2016	143-3481	N/A	N/A
V6 4.3L 262ci	Z		150-2016	143-3481	N/A	N/A
<b>S15 JIMMY</b>						
V6 2.8L 173ci	R	OF: 4WD	150-2015	143-3481	N/A	N/A
V6 2.8L 173ci	R	OF: RWD	150-2016	143-3481	N/A	N/A
V6 4.3L 262ci	Z		150-2016	143-3481	N/A	N/A
<b>SAFARI</b>						
L4 2.5L 151ci	E		150-2015	143-3491	N/A	N/A
V6 4.3L 262ci	Z		150-2016	143-3481	N/A	N/A
<b>V1500 SUBURBAN</b>						
V8 5.7L 350ci	K		150-2056	143-3409	N/A	N/A
V8 6.2L 379ci	C		150-2056	143-3406	N/A	N/A
<b>V2500 SUBURBAN</b>						
V8 5.7L 350ci	K		150-2056	143-3409	N/A	N/A
V8 6.2L 379ci	J		150-2056	143-3406	N/A	N/A
<b>V3500 TRUCK</b>						
V8 5.7L 350ci	K		150-2056	143-3409	N/A	N/A
V8 6.2L 379ci	J		150-2056	143-3406	N/A	N/A
V8 7.4L 454ci	N		150-2056	143-3381	N/A	N/A
V8 7.4L 454ci	W		150-2056	143-3381	N/A	N/A
<b>1988</b>						
<b>C15/C1500 PICKUP</b>						
V6 4.3L 262ci	Z		150-2016	143-3404	N/A	N/A
V8 5.0L 305ci	H		150-2056	143-3409	N/A	N/A
V8 5.7L 350ci	K		150-2056	143-3409	N/A	N/A
V8 6.2L 379ci	C		150-2056	143-3406	N/A	N/A
<b>C25/C2500 PICKUP</b>						
V6 4.3L 262ci	Z		150-2016	143-3404	N/A	N/A
V8 5.0L 305ci	H		150-2056	143-3409	N/A	N/A
V8 5.7L 350ci	K		150-2056	143-3409	N/A	N/A
V8 6.2L 379ci	C		150-2056	143-3406	N/A	N/A
<b>C35/C3500 PICKUP</b>						
V8 5.7L 350ci	K		150-2056	143-3409	N/A	N/A
V8 6.2L 379ci	J		150-2056	143-3406	N/A	N/A
V8 7.4L 454ci	N		150-2056	143-3409	N/A	N/A



# APPLICATIONS

ENGINE	ENGINE I.D.	APPLICATION INFORMATION	OIL	AIR	CABIN	
					PARTICULATE	CHARCOAL
<b>GMC [continued]</b>						
<b>1988 [continued]</b>						
<b>G15/G1500 VAN</b>						
V6 4.3L 262ci	Z		150-2016	143-3404	N/A	N/A
V8 5.0L 305ci	H		150-2056	143-3404	N/A	N/A
V8 5.7L 350ci	K		150-2056	143-3404	N/A	N/A
<b>G25/G2500 VAN</b>						
V6 4.3L 262ci	Z		150-2016	143-3404	N/A	N/A
V8 5.0L 305ci	H		150-2056	143-3404	N/A	N/A
V8 5.7L 350ci	K		150-2056	143-3404	N/A	N/A
V8 6.2L 379ci	C		150-2056	143-3406	N/A	N/A
<b>G35/G3500 VAN</b>						
V6 4.3L 262ci	Z		150-2016	143-3404	N/A	N/A
V8 5.7L 350ci	K		150-2056	143-3404	N/A	N/A
V8 5.7L 350ci	M		150-2056	143-3404	N/A	N/A
V8 6.2L 379ci	J		150-2056	143-3406	N/A	N/A
<b>JIMMY</b>						
V8 5.7L 350ci	K		150-2056	143-3409	N/A	N/A
V8 6.2L 379ci	C		150-2056	143-3406	N/A	N/A
<b>K15/K1500 TRUCK</b>						
V6 4.3L 262ci	Z		150-2016	143-3404	N/A	N/A
V8 5.0L 305ci	H		150-2016	143-3409	N/A	N/A
V8 5.7L 350ci	K		150-2016	143-3409	N/A	N/A
V8 6.2L 379ci	C		150-2056	143-3406	N/A	N/A
<b>K25/K2500 TRUCK</b>						
V6 4.3L 262ci	Z		150-2016	143-3404	N/A	N/A
V8 5.0L 305ci	H		150-2016	143-3409	N/A	N/A
V8 5.7L 350ci	K		150-2016	143-3409	N/A	N/A
V8 6.2L 379ci	C		150-2056	143-3406	N/A	N/A
<b>K35/K3500 TRUCK</b>						
V8 5.7L 350ci	K		150-2016	143-3409	N/A	N/A
V8 6.2L 379ci	J		150-2056	143-3406	N/A	N/A
V8 7.4L 454ci	N		150-2056	143-3409	N/A	N/A
<b>P35/P3500 VAN</b>						
L6 4.8L 292ci	T		150-2053	N/A	N/A	N/A
V8 5.7L 350ci	K		150-2056	143-3409	N/A	N/A
V8 5.7L 350ci	M		150-2056	143-3381	N/A	N/A
V8 6.2L 379ci	J		150-2056	143-3406	N/A	N/A
V8 7.4L 454ci	W		150-2056	143-3381	N/A	N/A
<b>R1500 SUBURBAN</b>						
V8 5.7L 350ci	K		150-2056	143-3409	N/A	N/A



# APPLICATIONS

ENGINE	ENGINE I.D.	APPLICATION INFORMATION	OIL	AIR	CABIN	
					PARTICULATE	CHARCOAL
<b>GMC [continued]</b>						
<b>1988 [continued]</b>						
<b>R1500 SUBURBAN [continued]</b>						
V8 6.2L 379ci	C		150-2056	143-3406	N/A	N/A
<b>R2500 SUBURBAN</b>						
V8 5.7L 350ci	K		150-2056	143-3409	N/A	N/A
V8 6.2L 379ci	J		150-2056	143-3406	N/A	N/A
V8 7.4L 454ci	N		150-2056	143-3409	N/A	N/A
<b>R2500 TRUCK</b>						
L6 4.8L 292ci	T		150-2053	N/A	N/A	N/A
V8 5.7L 350ci	K		150-2056	143-3409	N/A	N/A
V8 6.2L 379ci	J		150-2056	143-3406	N/A	N/A
V8 7.4L 454ci	N		150-2056	143-3409	N/A	N/A
<b>R3500 TRUCK</b>						
L6 4.8L 292ci	T		150-2053	N/A	N/A	N/A
V8 5.7L 350ci	K		150-2056	143-3409	N/A	N/A
V8 5.7L 350ci	M		150-2056	143-3381	N/A	N/A
V8 6.2L 379ci	J		150-2056	143-3406	N/A	N/A
V8 7.4L 454ci	N		150-2056	143-3409	N/A	N/A
V8 7.4L 454ci	W		150-2056	143-3381	N/A	N/A
<b>S15</b>						
L4 2.5L 151ci	E		150-2015	143-3491	N/A	N/A
V6 2.8L 173ci	R	OF: 4WD	150-2015	143-3481	N/A	N/A
V6 2.8L 173ci	R	OF: RWD	150-2016	143-3481	N/A	N/A
V6 4.3L 262ci	Z		150-2016	143-3481	N/A	N/A
<b>S15 JIMMY</b>						
L4 2.5L 151ci	E		150-2015	143-3491	N/A	N/A
V6 2.8L 173ci	R	OF: 4WD	150-2015	143-3481	N/A	N/A
V6 2.8L 173ci	R	OF: RWD	150-2016	143-3481	N/A	N/A
V6 4.3L 262ci	Z		150-2016	143-3481	N/A	N/A
<b>SAFARI</b>						
L4 2.5L 151ci	E		150-2015	143-3491	N/A	N/A
V6 4.3L 262ci	Z		150-2016	143-3481	N/A	N/A
<b>V1500 SUBURBAN</b>						
V8 5.7L 350ci	K		150-2056	143-3409	N/A	N/A
V8 6.2L 379ci	C		150-2056	143-3406	N/A	N/A
<b>V2500 SUBURBAN</b>						
V8 5.7L 350ci	K		150-2056	143-3409	N/A	N/A
V8 6.2L 379ci	J		150-2056	143-3406	N/A	N/A
<b>V3500 TRUCK</b>						
L6 4.8L 292ci	T		150-2053	N/A	N/A	N/A
V8 5.7L 350ci	K		150-2056	143-3409	N/A	N/A



# APPLICATIONS

ENGINE	ENGINE I.D.	APPLICATION INFORMATION	OIL	AIR	CABIN	
					PARTICULATE	CHARCOAL
<b>GMC [continued]</b>						
<b>1988 [continued]</b>						
<b>V3500 TRUCK [continued]</b>						
V8 5.7L 350ci	M		150-2056	143-3381	N/A	N/A
V8 6.2L 379ci	J		150-2056	143-3406	N/A	N/A
V8 7.4L 454ci	N		150-2056	143-3409	N/A	N/A
V8 7.4L 454ci	W		150-2056	143-3381	N/A	N/A
<b>1987</b>						
<b>CABALLERO</b>						
V6 4.3L 262ci	Z		150-2016	143-3465	N/A	N/A
V8 5.0L 305ci	H		150-2053	143-3409	N/A	N/A
<b>G15/G1500 VAN</b>						
V6 4.3L 262ci	Z		150-2016	143-3404	N/A	N/A
V8 5.0L 305ci	H		150-2056	143-3404	N/A	N/A
V8 5.7L 350ci	K		150-2056	143-3404	N/A	N/A
<b>G25/G2500 VAN</b>						
V6 4.3L 262ci	Z		150-2016	143-3404	N/A	N/A
V8 5.0L 305ci	H		150-2056	143-3404	N/A	N/A
V8 5.7L 350ci	K		150-2056	143-3404	N/A	N/A
V8 6.2L 379ci	C		150-2056	143-3406	N/A	N/A
<b>G35/G3500 VAN</b>						
V6 4.3L 262ci	Z		150-2016	143-3404	N/A	N/A
V8 5.7L 350ci	K		150-2056	143-3404	N/A	N/A
V8 5.7L 350ci	M		150-2056	143-3404	N/A	N/A
V8 6.2L 379ci	J		150-2056	143-3406	N/A	N/A
<b>JIMMY</b>						
V8 5.0L 305ci	H		150-2056	143-3409	N/A	N/A
V8 5.7L 350ci	K		150-2056	143-3409	N/A	N/A
V8 6.2L 379ci	C		150-2056	143-3406	N/A	N/A
<b>P35/P3500 VAN</b>						
L6 4.8L 292ci	T		150-2053	N/A	N/A	N/A
V8 5.7L 350ci	K		150-2056	143-3409	N/A	N/A
V8 5.7L 350ci	M		150-2056	143-3381	N/A	N/A
V8 6.2L 379ci	J		150-2056	143-3406	N/A	N/A
V8 7.4L 454ci	W		150-2056	143-3381	N/A	N/A
<b>R1500 SUBURBAN</b>						
V8 5.0L 305ci	H		150-2056	143-3409	N/A	N/A
V8 5.7L 350ci	K		150-2056	143-3409	N/A	N/A
V8 6.2L 379ci	C		150-2056	143-3406	N/A	N/A
<b>R1500 TRUCK</b>						
V6 4.3L 262ci	Z		150-2016	143-3404	N/A	N/A
V8 5.0L 305ci	H		150-2056	143-3409	N/A	N/A



# APPLICATIONS

ENGINE	ENGINE I.D.	APPLICATION INFORMATION	OIL	AIR	CABIN	
					PARTICULATE	CHARCOAL
<b>GMC [continued]</b>						
<b>1987 [continued]</b>						
<b>R1500 TRUCK [continued]</b>						
V8 5.7L 350ci	K		150-2056	143-3409	N/A	N/A
V8 6.2L 379ci	C		150-2056	143-3406	N/A	N/A
<b>R2500 SUBURBAN</b>						
V8 5.7L 350ci	K		150-2056	143-3409	N/A	N/A
V8 6.2L 379ci	J		150-2056	143-3406	N/A	N/A
V8 7.4L 454ci	N		150-2056	143-3409	N/A	N/A
<b>R2500 TRUCK</b>						
V6 4.3L 262ci	Z		150-2016	143-3404	N/A	N/A
L6 4.8L 292ci	T		150-2053	N/A	N/A	N/A
V8 5.0L 305ci	H		150-2056	143-3409	N/A	N/A
V8 5.7L 350ci	K		150-2056	143-3409	N/A	N/A
V8 6.2L 379ci	C		150-2056	143-3406	N/A	N/A
V8 6.2L 379ci	J		150-2056	143-3406	N/A	N/A
V8 7.4L 454ci	N		150-2056	143-3409	N/A	N/A
<b>R3500 TRUCK</b>						
L6 4.8L 292ci	T		150-2053	N/A	N/A	N/A
V8 5.7L 350ci	K		150-2056	143-3409	N/A	N/A
V8 5.7L 350ci	M		150-2056	143-3381	N/A	N/A
V8 6.2L 379ci	J		150-2056	143-3406	N/A	N/A
V8 7.4L 454ci	N		150-2056	143-3409	N/A	N/A
V8 7.4L 454ci	W		150-2056	143-3381	N/A	N/A
<b>S15</b>						
L4 2.5L 151ci	E		150-2015	143-3491	N/A	N/A
V6 2.8L 173ci	R	OF: 4WD	150-2015	143-3481	N/A	N/A
V6 2.8L 173ci	R	OF: RWD	150-2016	143-3481	N/A	N/A
<b>S15 JIMMY</b>						
L4 2.5L 151ci	E		150-2015	143-3491	N/A	N/A
V6 2.8L 173ci	R	OF: 4WD	150-2015	143-3481	N/A	N/A
V6 2.8L 173ci	R	OF: RWD	150-2016	143-3481	N/A	N/A
<b>SAFARI</b>						
L4 2.5L 151ci	E		150-2015	143-3491	N/A	N/A
V6 4.3L 262ci	Z		150-2016	143-3481	N/A	N/A
<b>V1500 SUBURBAN</b>						
V8 5.7L 350ci	K		150-2056	143-3409	N/A	N/A
V8 6.2L 379ci	C		150-2056	143-3406	N/A	N/A
<b>V1500 TRUCK</b>						
V6 4.3L 262ci	Z		150-2016	143-3404	N/A	N/A
V8 5.0L 305ci	H		150-2056	143-3409	N/A	N/A
V8 5.7L 350ci	K		150-2056	143-3409	N/A	N/A



# APPLICATIONS

ENGINE	ENGINE I.D.	APPLICATION INFORMATION	OIL	AIR	CABIN	
					PARTICULATE	CHARCOAL
<b>GMC [continued]</b>						
<b>1987 [continued]</b>						
<b>V1500 TRUCK [continued]</b>						
V8 6.2L 379ci	C		150-2056	143-3406	N/A	N/A
<b>V2500 SUBURBAN</b>						
V8 5.7L 350ci	K		150-2056	143-3409	N/A	N/A
V8 6.2L 379ci	J		150-2056	143-3406	N/A	N/A
<b>V2500 TRUCK</b>						
L6 4.8L 292ci	T		150-2053	N/A	N/A	N/A
V8 5.7L 350ci	K		150-2056	143-3409	N/A	N/A
V8 6.2L 379ci	C		150-2056	143-3406	N/A	N/A
V8 6.2L 379ci	J		150-2056	143-3406	N/A	N/A
<b>V3500 TRUCK</b>						
L6 4.8L 292ci	T		150-2053	N/A	N/A	N/A
V8 5.7L 350ci	K		150-2056	143-3409	N/A	N/A
V8 5.7L 350ci	M		150-2056	143-3381	N/A	N/A
V8 6.2L 379ci	J		150-2056	143-3406	N/A	N/A
V8 7.4L 454ci	N		150-2056	143-3409	N/A	N/A
V8 7.4L 454ci	W		150-2056	143-3381	N/A	N/A
<b>1986</b>						
<b>C15/C1500 PICKUP</b>						
V6 4.3L 262ci	N		150-2016	143-3404	N/A	N/A
V8 5.0L 305ci	F		150-2056	143-3381	N/A	N/A
V8 5.0L 305ci	H		150-2056	143-3381	N/A	N/A
V8 5.7L 350ci	L		150-2056	143-3381	N/A	N/A
V8 5.7L 350ci	M		150-2056	143-3381	N/A	N/A
V8 6.2L 379ci	C		150-2056	143-3406	N/A	N/A
V8 6.2L 379ci	J		150-2056	143-3406	N/A	N/A
<b>C15/C1500 SUBURBAN</b>						
V8 5.0L 305ci	F		150-2056	143-3381	N/A	N/A
V8 5.0L 305ci	H		150-2056	143-3381	N/A	N/A
V8 5.7L 350ci	L		150-2056	143-3381	N/A	N/A
V8 5.7L 350ci	M		150-2056	143-3381	N/A	N/A
V8 6.2L 379ci	C		150-2056	143-3406	N/A	N/A
<b>C25/C2500 PICKUP</b>						
V6 4.3L 262ci	N		150-2016	143-3404	N/A	N/A
L6 4.8L 292ci	T		150-2053	N/A	N/A	N/A
V8 5.0L 305ci	H		150-2056	143-3381	N/A	N/A
V8 5.7L 350ci	L		150-2056	143-3381	N/A	N/A
V8 5.7L 350ci	M		150-2056	143-3381	N/A	N/A
V8 6.2L 379ci	C		150-2056	143-3406	N/A	N/A
V8 6.2L 379ci	J		150-2056	143-3406	N/A	N/A



# APPLICATIONS

ENGINE	ENGINE I.D.	APPLICATION INFORMATION	OIL	AIR	CABIN	
					PARTICULATE	CHARCOAL
<b>GMC [continued]</b>						
<b>1986 [continued]</b>						
<b>C25/C2500 PICKUP [continued]</b>						
V8 7.4L 454ci	W		150-2056	143-3381	N/A	N/A
<b>C25/C2500 SUBURBAN</b>						
V8 5.0L 305ci	H		150-2056	143-3381	N/A	N/A
V8 5.7L 350ci	L		150-2056	143-3381	N/A	N/A
V8 5.7L 350ci	M		150-2056	143-3381	N/A	N/A
V8 6.2L 379ci	C		150-2056	143-3406	N/A	N/A
V8 6.2L 379ci	J		150-2056	143-3406	N/A	N/A
V8 7.4L 454ci	W		150-2056	143-3381	N/A	N/A
<b>C35/C3500 PICKUP</b>						
L6 4.8L 292ci	T		150-2053	N/A	N/A	N/A
V8 5.0L 305ci	H		150-2056	143-3381	N/A	N/A
V8 5.7L 350ci	M		150-2056	143-3381	N/A	N/A
V8 6.2L 379ci	J		150-2056	143-3406	N/A	N/A
V8 7.4L 454ci	W		150-2056	143-3381	N/A	N/A
<b>CABALLERO</b>						
V6 4.3L 262ci	Z		150-2016	143-3465	N/A	N/A
V8 5.0L 305ci	H		150-2053	143-3409	N/A	N/A
<b>G15/G1500 VAN</b>						
V6 4.3L 262ci	N		150-2016	143-3404	N/A	N/A
V8 5.0L 305ci	F		150-2056	143-3404	N/A	N/A
V8 5.0L 305ci	H		150-2056	143-3404	N/A	N/A
V8 5.7L 350ci	L		150-2056	143-3404	N/A	N/A
<b>G25/G2500 VAN</b>						
V6 4.3L 262ci	N		150-2016	143-3404	N/A	N/A
V8 5.0L 305ci	F		150-2056	143-3404	N/A	N/A
V8 5.0L 305ci	H		150-2056	143-3404	N/A	N/A
V8 5.7L 350ci	L		150-2056	143-3404	N/A	N/A
V8 5.7L 350ci	M		150-2056	143-3404	N/A	N/A
V8 6.2L 379ci	C		150-2056	143-3406	N/A	N/A
<b>G35/G3500 VAN</b>						
V6 4.3L 262ci	N		150-2016	143-3404	N/A	N/A
V8 5.7L 350ci	L		150-2056	143-3404	N/A	N/A
V8 5.7L 350ci	M		150-2056	143-3404	N/A	N/A
V8 6.2L 379ci	J		150-2056	143-3406	N/A	N/A
<b>JIMMY</b>						
V8 5.0L 305ci	H		150-2056	143-3381	N/A	N/A
V8 5.7L 350ci	L		150-2056	143-3381	N/A	N/A
V8 6.2L 379ci	C		150-2056	143-3406	N/A	N/A





# APPLICATIONS

ENGINE	ENGINE I.D.	APPLICATION INFORMATION	OIL	AIR	CABIN	
					PARTICULATE	CHARCOAL
<b>GMC [continued]</b>						
<b>1986 [continued]</b>						
<b>K15/K1500 SUBURBAN</b>						
V8 5.7L 350ci	L		150-2056	143-3381	N/A	N/A
V8 6.2L 379ci	C		150-2056	143-3406	N/A	N/A
<b>K15/K1500 TRUCK</b>						
V6 4.3L 262ci	N		150-2016	143-3404	N/A	N/A
V8 5.0L 305ci	H		150-2056	143-3381	N/A	N/A
V8 5.7L 350ci	L		150-2056	143-3381	N/A	N/A
V8 5.7L 350ci	M		150-2056	143-3381	N/A	N/A
V8 6.2L 379ci	C		150-2056	143-3406	N/A	N/A
V8 6.2L 379ci	J		150-2056	143-3406	N/A	N/A
<b>K25/K2500 SUBURBAN</b>						
V8 5.7L 350ci	M		150-2056	143-3381	N/A	N/A
V8 6.2L 379ci	J		150-2056	143-3406	N/A	N/A
<b>K25/K2500 TRUCK</b>						
L6 4.8L 292ci	T		150-2053	N/A	N/A	N/A
V8 5.7L 350ci	L		150-2056	143-3381	N/A	N/A
V8 5.7L 350ci	M		150-2056	143-3381	N/A	N/A
V8 6.2L 379ci	C		150-2056	143-3406	N/A	N/A
V8 6.2L 379ci	J		150-2056	143-3406	N/A	N/A
<b>K35/K3500 TRUCK</b>						
L6 4.8L 292ci	T		150-2053	N/A	N/A	N/A
V8 5.7L 350ci	M		150-2056	143-3381	N/A	N/A
V8 6.2L 379ci	J		150-2056	143-3406	N/A	N/A
V8 7.4L 454ci	W		150-2056	143-3381	N/A	N/A
<b>P35/P3500 VAN</b>						
L6 4.8L 292ci	T		150-2053	N/A	N/A	N/A
V8 5.7L 350ci	M		150-2056	143-3381	N/A	N/A
V8 6.2L 379ci	J		150-2056	143-3406	N/A	N/A
V8 7.4L 454ci	W		150-2056	143-3381	N/A	N/A
<b>S15</b>						
L4 2.5L 151ci	E		150-2015	143-3491	N/A	N/A
V6 2.8L 173ci	R	OF: 4WD	150-2015	143-3481	N/A	N/A
V6 2.8L 173ci	R	OF: RWD	150-2016	143-3481	N/A	N/A
<b>S15 JIMMY</b>						
L4 2.5L 151ci	E		150-2015	143-3491	N/A	N/A
V6 2.8L 173ci	R	OF: 4WD	150-2015	143-3481	N/A	N/A
V6 2.8L 173ci	R	OF: RWD	150-2016	143-3481	N/A	N/A
<b>SAFARI</b>						
L4 2.5L 151ci	E		150-2015	143-3491	N/A	N/A



# APPLICATIONS

ENGINE	ENGINE I.D.	APPLICATION INFORMATION	OIL	AIR	CABIN	
					PARTICULATE	CHARCOAL
<b>GMC [continued]</b>						
<b>1986 [continued]</b>						
<b>SAFARI [continued]</b>						
V6 4.3L 262ci	Z		150-2016	143-3481	N/A	N/A
<b>1985</b>						
<b>C15/C1500 PICKUP</b>						
V6 4.3L 262ci	N		150-2016	143-3404	N/A	N/A
V8 5.0L 305ci	F		150-2056	143-3381	N/A	N/A
V8 5.0L 305ci	H		150-2056	143-3381	N/A	N/A
V8 5.7L 350ci	L		150-2056	143-3381	N/A	N/A
V8 5.7L 350ci	M	AF: Calif	150-2056	143-3381	N/A	N/A
V8 5.7L 350ci	M	AF: Exc. Calif	150-2056	143-3409	N/A	N/A
V8 6.2L 379ci	C		150-2056	143-3406	N/A	N/A
V8 6.2L 379ci	J		150-2056	143-3406	N/A	N/A
<b>C15/C1500 SUBURBAN</b>						
V8 5.0L 305ci	F		150-2056	143-3381	N/A	N/A
V8 5.0L 305ci	H		150-2056	143-3381	N/A	N/A
V8 5.7L 350ci	L		150-2056	143-3381	N/A	N/A
V8 5.7L 350ci	M	AF: Calif	150-2056	143-3381	N/A	N/A
V8 5.7L 350ci	M	AF: Exc. Calif	150-2056	143-3409	N/A	N/A
V8 6.2L 379ci	C		150-2056	143-3406	N/A	N/A
<b>C25/C2500 PICKUP</b>						
V6 4.3L 262ci	N		150-2016	143-3404	N/A	N/A
L6 4.8L 292ci	T		150-2053	N/A	N/A	N/A
V8 5.0L 305ci	H		150-2056	143-3381	N/A	N/A
V8 5.7L 350ci	L		150-2056	143-3381	N/A	N/A
V8 5.7L 350ci	M	AF: Calif	150-2056	143-3381	N/A	N/A
V8 5.7L 350ci	M	AF: Exc. Calif	150-2056	143-3409	N/A	N/A
V8 6.2L 379ci	C		150-2056	143-3406	N/A	N/A
V8 6.2L 379ci	J		150-2056	143-3406	N/A	N/A
V8 7.4L 454ci	W	AF: Calif	150-2056	143-3381	N/A	N/A
V8 7.4L 454ci	W	AF: Exc. Calif	150-2056	143-3409	N/A	N/A
<b>C25/C2500 SUBURBAN</b>						
V8 5.0L 305ci	H		150-2056	143-3381	N/A	N/A
V8 5.7L 350ci	L		150-2056	143-3381	N/A	N/A
V8 5.7L 350ci	M	AF: Calif	150-2056	143-3381	N/A	N/A
V8 5.7L 350ci	M	AF: Exc. Calif	150-2056	143-3409	N/A	N/A
V8 6.2L 379ci	C		150-2056	143-3406	N/A	N/A
V8 6.2L 379ci	J		150-2056	143-3406	N/A	N/A
V8 7.4L 454ci	W	AF: Calif	150-2056	143-3381	N/A	N/A
V8 7.4L 454ci	W	AF: Exc. Calif	150-2056	143-3409	N/A	N/A



# APPLICATIONS

ENGINE	ENGINE I.D.	APPLICATION INFORMATION	OIL	AIR	CABIN	
					PARTICULATE	CHARCOAL
<b>GMC [continued]</b>						
<b>1985 [continued]</b>						
<b>C35/C3500 PICKUP</b>						
L6 4.8L 292ci	T		150-2053	N/A	N/A	N/A
V8 5.7L 350ci	M	AF: Calif	150-2056	143-3381	N/A	N/A
V8 5.7L 350ci	M	AF: Exc. Calif	150-2056	143-3409	N/A	N/A
V8 6.2L 379ci	J		150-2056	143-3406	N/A	N/A
V8 7.4L 454ci	W	AF: Calif	150-2056	143-3381	N/A	N/A
V8 7.4L 454ci	W	AF: Exc. Calif	150-2056	143-3409	N/A	N/A
<b>CABALLERO</b>						
V6 4.3L 262ci	Z		150-2016	143-3465	N/A	N/A
V8 5.0L 305ci	H		150-2053	143-3409	N/A	N/A
<b>G15/G1500 VAN</b>						
V6 4.3L 262ci	N		150-2016	143-3404	N/A	N/A
V8 5.0L 305ci	F		150-2056	143-3404	N/A	N/A
V8 5.0L 305ci	H		150-2056	143-3404	N/A	N/A
V8 5.7L 350ci	L		150-2056	143-3404	N/A	N/A
<b>G25/G2500 VAN</b>						
V6 4.3L 262ci	N		150-2016	143-3404	N/A	N/A
V8 5.0L 305ci	F		150-2056	143-3404	N/A	N/A
V8 5.0L 305ci	H		150-2056	143-3404	N/A	N/A
V8 5.7L 350ci	L		150-2056	143-3404	N/A	N/A
V8 5.7L 350ci	M		150-2056	143-3404	N/A	N/A
V8 6.2L 379ci	C		150-2056	143-3406	N/A	N/A
<b>G35/G3500 VAN</b>						
V6 4.3L 262ci	N		150-2016	143-3404	N/A	N/A
V8 5.7L 350ci	L		150-2056	143-3404	N/A	N/A
V8 5.7L 350ci	M		150-2056	143-3404	N/A	N/A
V8 6.2L 379ci	J		150-2056	143-3406	N/A	N/A
<b>JIMMY</b>						
V8 5.0L 305ci	H		150-2056	143-3381	N/A	N/A
V8 5.7L 350ci	L		150-2056	143-3381	N/A	N/A
V8 6.2L 379ci	C		150-2056	143-3406	N/A	N/A
<b>K15/K1500 SUBURBAN</b>						
V8 5.0L 305ci	F		150-2056	143-3381	N/A	N/A
V8 5.7L 350ci	L		150-2056	143-3381	N/A	N/A
V8 6.2L 379ci	C		150-2056	143-3406	N/A	N/A
<b>K15/K1500 TRUCK</b>						
V6 4.3L 262ci	N		150-2016	143-3404	N/A	N/A
V8 5.0L 305ci	H		150-2056	143-3381	N/A	N/A
V8 5.7L 350ci	L		150-2056	143-3381	N/A	N/A



# APPLICATIONS

ENGINE	ENGINE I.D.	APPLICATION INFORMATION	OIL	AIR	CABIN	
					PARTICULATE	CHARCOAL
<b>GMC [continued]</b>						
<b>1985 [continued]</b>						
<b>K15/K1500 TRUCK [continued]</b>						
V8 5.7L 350ci	M	AF: Calif	150-2056	143-3381	N/A	N/A
V8 5.7L 350ci	M	AF: Exc. Calif	150-2056	143-3409	N/A	N/A
V8 6.2L 379ci	C		150-2056	143-3406	N/A	N/A
V8 6.2L 379ci	J		150-2056	143-3406	N/A	N/A
<b>K25/K2500 SUBURBAN</b>						
V8 5.7L 350ci	M	AF: Calif	150-2056	143-3381	N/A	N/A
V8 5.7L 350ci	M	AF: Exc. Calif	150-2056	143-3409	N/A	N/A
V8 6.2L 379ci	J		150-2056	143-3406	N/A	N/A
<b>K25/K2500 TRUCK</b>						
V6 4.3L 262ci	N		150-2016	143-3404	N/A	N/A
L6 4.8L 292ci	T		150-2053	N/A	N/A	N/A
V8 5.7L 350ci	L		150-2056	143-3381	N/A	N/A
V8 5.7L 350ci	M	AF: Calif	150-2056	143-3381	N/A	N/A
V8 5.7L 350ci	M	AF: Exc. Calif	150-2056	143-3409	N/A	N/A
V8 6.2L 379ci	C		150-2056	143-3406	N/A	N/A
V8 6.2L 379ci	J		150-2056	143-3406	N/A	N/A
<b>K35/K3500 TRUCK</b>						
L6 4.8L 292ci	T		150-2053	N/A	N/A	N/A
V8 5.7L 350ci	M	AF: Calif	150-2056	143-3381	N/A	N/A
V8 5.7L 350ci	M	AF: Exc. Calif	150-2056	143-3409	N/A	N/A
V8 6.2L 379ci	J		150-2056	143-3406	N/A	N/A
V8 7.4L 454ci	W	AF: Calif	150-2056	143-3381	N/A	N/A
V8 7.4L 454ci	W	AF: Exc. Calif	150-2056	143-3409	N/A	N/A
<b>P35/P3500 VAN</b>						
L6 4.8L 292ci	T		150-2053	N/A	N/A	N/A
V8 5.7L 350ci	M	AF: Calif, w/o Polywrap	150-2056	143-3381	N/A	N/A
V8 5.7L 350ci	M	AF: Exc. Calif, w/o Polywrap	150-2056	143-3409	N/A	N/A
V8 6.2L 379ci	J		150-2056	143-3406	N/A	N/A
V8 7.4L 454ci	W	AF: Calif, w/o Polywrap	150-2056	143-3381	N/A	N/A
V8 7.4L 454ci	W	AF: Exc. Calif, w/o Polywrap	150-2056	143-3409	N/A	N/A
<b>S15</b>						
L4 1.9L 119ci	A		150-2043	143-3124	N/A	N/A
L4 2.2L 134ci	S		N/A	143-3124	N/A	N/A
L4 2.5L 151ci	E		150-2015	143-3491	N/A	N/A
V6 2.8L 173ci	B	OF: 4WD	150-2015	143-3367	N/A	N/A
V6 2.8L 173ci	B	OF: RWD	150-2016	143-3367	N/A	N/A
<b>S15 JIMMY</b>						
L4 2.5L 151ci	E		150-2015	143-3491	N/A	N/A
V6 2.8L 173ci	B	OF: 4WD	150-2015	143-3367	N/A	N/A



# APPLICATIONS

ENGINE	ENGINE I.D.	APPLICATION INFORMATION	OIL	AIR	CABIN	
					PARTICULATE	CHARCOAL
<b>GMC [continued]</b>						
<b>1985 [continued]</b>						
<b>S15 JIMMY [continued]</b>						
V6 2.8L 173ci	B	OF: RWD	150-2016	143-3367	N/A	N/A
<b>SAFARI</b>						
L4 2.5L 151ci	E		150-2015	143-3491	N/A	N/A
V6 4.3L 262ci	N		150-2016	143-3481	N/A	N/A
<b>1984</b>						
<b>C15/C1500 PICKUP</b>						
L6 4.1L 250ci	D		150-2053	143-3461	N/A	N/A
V8 5.0L 305ci	F	AF: Optional	150-2056	143-3381	N/A	N/A
V8 5.0L 305ci	H	AF: Optional	150-2056	143-3381	N/A	N/A
V8 5.0L 305ci	F	AF: Standard	150-2056	143-3409	N/A	N/A
V8 5.0L 305ci	H	AF: Standard	150-2056	143-3409	N/A	N/A
V8 5.7L 350ci	L	AF: Optional	150-2056	143-3381	N/A	N/A
V8 5.7L 350ci	L	AF: Standard	150-2056	143-3409	N/A	N/A
V8 6.2L 379ci	C		150-2056	143-3406	N/A	N/A
<b>C15/C1500 SUBURBAN</b>						
V8 5.0L 305ci	F	AF: Optional	150-2056	143-3381	N/A	N/A
V8 5.0L 305ci	H	AF: Optional	150-2056	143-3381	N/A	N/A
V8 5.0L 305ci	F	AF: Standard	150-2056	143-3409	N/A	N/A
V8 5.0L 305ci	H	AF: Standard	150-2056	143-3409	N/A	N/A
V8 5.7L 350ci	L	AF: Optional	150-2056	143-3381	N/A	N/A
V8 5.7L 350ci	L	AF: Standard	150-2056	143-3409	N/A	N/A
V8 6.2L 379ci	C		150-2056	143-3406	N/A	N/A
<b>C25/C2500 PICKUP</b>						
L6 4.1L 250ci	D		150-2053	143-3461	N/A	N/A
L6 4.8L 292ci	T		150-2056	N/A	N/A	N/A
V8 5.0L 305ci	H	AF: Optional	150-2056	143-3381	N/A	N/A
V8 5.0L 305ci	H	AF: Standard	150-2056	143-3409	N/A	N/A
V8 5.7L 350ci	M	AF: Calif	150-2056	143-3381	N/A	N/A
V8 5.7L 350ci	M	AF: Exc. Calif	150-2056	143-3409	N/A	N/A
V8 5.7L 350ci	L	AF: Optional	150-2056	143-3381	N/A	N/A
V8 5.7L 350ci	L	AF: Standard	150-2056	143-3409	N/A	N/A
V8 6.2L 379ci	C		150-2056	143-3406	N/A	N/A
V8 6.2L 379ci	J		150-2056	143-3406	N/A	N/A
V8 7.4L 454ci	W	AF: Calif	150-2056	143-3381	N/A	N/A
V8 7.4L 454ci	W	AF: Exc. Calif	150-2056	143-3409	N/A	N/A
<b>C25/C2500 SUBURBAN</b>						
L6 4.8L 292ci	T		150-2056	N/A	N/A	N/A
V8 5.0L 305ci	H	AF: Optional	150-2056	143-3381	N/A	N/A
V8 5.0L 305ci	H	AF: Standard	150-2056	143-3409	N/A	N/A



# APPLICATIONS

ENGINE	ENGINE I.D.	APPLICATION INFORMATION	OIL	AIR	CABIN	
					PARTICULATE	CHARCOAL
<b>GMC [continued]</b>						
<b>1984 [continued]</b>						
<b>C25/C2500 SUBURBAN [continued]</b>						
V8 5.7L 350ci	M	AF: Calif	150-2056	143-3381	N/A	N/A
V8 5.7L 350ci	M	AF: Exc. Calif	150-2056	143-3409	N/A	N/A
V8 5.7L 350ci	L	AF: Optional	150-2056	143-3381	N/A	N/A
V8 5.7L 350ci	L	AF: Standard	150-2056	143-3409	N/A	N/A
V8 6.2L 379ci	C		150-2056	143-3406	N/A	N/A
V8 6.2L 379ci	J		150-2056	143-3406	N/A	N/A
V8 7.4L 454ci	W	AF: Calif	150-2056	143-3381	N/A	N/A
V8 7.4L 454ci	W	AF: Exc. Calif	150-2056	143-3409	N/A	N/A
<b>C35/C3500 PICKUP</b>						
L6 4.8L 292ci	T		150-2056	N/A	N/A	N/A
V8 5.7L 350ci	M	AF: Calif	150-2056	143-3381	N/A	N/A
V8 5.7L 350ci	M	AF: Exc. Calif	150-2056	143-3409	N/A	N/A
V8 6.2L 379ci	J		150-2056	143-3406	N/A	N/A
V8 7.4L 454ci	W	AF: Calif	150-2056	143-3381	N/A	N/A
V8 7.4L 454ci	W	AF: Exc. Calif	150-2056	143-3409	N/A	N/A
<b>CABALLERO</b>						
V6 3.8L 229ci	9		150-2016	143-3481	N/A	N/A
V6 3.8L 231ci	A		150-2015	143-3404	N/A	N/A
V8 5.0L 305ci	H		150-2053	143-3409	N/A	N/A
V8 5.7L 350ci	N		150-2008	N/A	N/A	N/A
<b>G15/G1500 VAN</b>						
L6 4.1L 250ci	D		150-2053	143-3461	N/A	N/A
V8 5.0L 305ci	F		150-2056	143-3404	N/A	N/A
V8 5.0L 305ci	H		150-2056	143-3404	N/A	N/A
V8 5.7L 350ci	L		150-2056	143-3404	N/A	N/A
<b>G25/G2500 VAN</b>						
L6 4.1L 250ci	D		150-2053	143-3461	N/A	N/A
V8 5.0L 305ci	F		150-2056	143-3404	N/A	N/A
V8 5.0L 305ci	H		150-2056	143-3404	N/A	N/A
V8 5.7L 350ci	L		150-2056	143-3404	N/A	N/A
V8 6.2L 379ci	C		150-2056	143-3406	N/A	N/A
<b>G35/G3500 VAN</b>						
L6 4.1L 250ci	D		150-2053	143-3461	N/A	N/A
V8 5.7L 350ci	L		150-2056	143-3404	N/A	N/A
V8 5.7L 350ci	M		150-2056	143-3404	N/A	N/A
V8 6.2L 379ci	J		150-2056	143-3406	N/A	N/A
<b>JIMMY</b>						
V8 5.0L 305ci	H	AF: Optional	150-2056	143-3381	N/A	N/A
V8 5.0L 305ci	H	AF: Standard	150-2056	143-3409	N/A	N/A



# APPLICATIONS

ENGINE	ENGINE I.D.	APPLICATION INFORMATION	OIL	AIR	CABIN	
					PARTICULATE	CHARCOAL
<b>GMC [continued]</b>						
<b>1984 [continued]</b>						
<b>JIMMY [continued]</b>						
V8 5.7L 350ci	L	AF: Optional	150-2056	143-3381	N/A	N/A
V8 5.7L 350ci	L	AF: Standard	150-2056	143-3409	N/A	N/A
V8 6.2L 379ci	C		150-2056	143-3406	N/A	N/A
<b>K15/K1500 SUBURBAN</b>						
V8 5.0L 305ci	F		150-2056	143-3381	N/A	N/A
V8 5.7L 350ci	L	AF: Optional	150-2056	143-3381	N/A	N/A
V8 5.7L 350ci	L	AF: Standard	150-2056	143-3409	N/A	N/A
V8 6.2L 379ci	C		150-2056	143-3406	N/A	N/A
<b>K15/K1500 TRUCK</b>						
L6 4.1L 250ci	D		150-2053	143-3461	N/A	N/A
V8 5.0L 305ci	H	AF: Optional	150-2056	143-3381	N/A	N/A
V8 5.0L 305ci	H	AF: Standard	150-2056	143-3409	N/A	N/A
V8 5.7L 350ci	L	AF: Optional	150-2056	143-3381	N/A	N/A
V8 5.7L 350ci	L	AF: Standard	150-2056	143-3409	N/A	N/A
V8 6.2L 379ci	C		150-2056	143-3406	N/A	N/A
<b>K25/K2500 SUBURBAN</b>						
L6 4.8L 292ci	T		150-2056	N/A	N/A	N/A
V8 5.7L 350ci	M	AF: Calif	150-2056	143-3381	N/A	N/A
V8 5.7L 350ci	M	AF: Exc. Calif	150-2056	143-3409	N/A	N/A
V8 6.2L 379ci	J		150-2056	143-3406	N/A	N/A
<b>K25/K2500 TRUCK</b>						
L6 4.8L 292ci	T		150-2056	N/A	N/A	N/A
V8 5.7L 350ci	M	AF: Calif	150-2056	143-3381	N/A	N/A
V8 5.7L 350ci	M	AF: Exc. Calif	150-2056	143-3409	N/A	N/A
V8 5.7L 350ci	L	AF: Optional	150-2056	143-3381	N/A	N/A
V8 5.7L 350ci	L	AF: Standard	150-2056	143-3409	N/A	N/A
V8 6.2L 379ci	C		150-2056	143-3406	N/A	N/A
V8 6.2L 379ci	J		150-2056	143-3406	N/A	N/A
<b>K35/K3500 TRUCK</b>						
L6 4.8L 292ci	T		150-2056	N/A	N/A	N/A
V8 5.7L 350ci	M	AF: Calif	150-2056	143-3381	N/A	N/A
V8 5.7L 350ci	M	AF: Exc. Calif	150-2056	143-3409	N/A	N/A
V8 6.2L 379ci	J		150-2056	143-3406	N/A	N/A
V8 7.4L 454ci	W	AF: Calif	150-2056	143-3381	N/A	N/A
V8 7.4L 454ci	W	AF: Exc. Calif	150-2056	143-3409	N/A	N/A
<b>S15</b>						
L4 1.9L 119ci	A		150-2043	143-3124	N/A	N/A
L4 2.0L 122ci	Y		150-2015	143-3367	N/A	N/A
L4 2.2L 134ci	S		N/A	143-3124	N/A	N/A



# APPLICATIONS

ENGINE	ENGINE I.D.	APPLICATION INFORMATION	OIL	AIR	CABIN	
					PARTICULATE	CHARCOAL
<b>GMC [continued]</b>						
<b>1984 [continued]</b>						
<b>S15 [continued]</b>						
V6 2.8L 173ci	B	OF: 4WD	150-2015	143-3367	N/A	N/A
V6 2.8L 173ci	B	OF: RWD	150-2016	143-3367	N/A	N/A
<b>S15 JIMMY</b>						
L4 1.9L 119ci	A		150-2043	143-3124	N/A	N/A
L4 2.0L 122ci	Y		150-2015	143-3367	N/A	N/A
V6 2.8L 173ci	B	OF: 4WD	150-2015	143-3367	N/A	N/A
V6 2.8L 173ci	B	OF: RWD	150-2016	143-3367	N/A	N/A
<b>1983</b>						
<b>C15/C1500 PICKUP</b>						
L6 4.1L 250ci	D		150-2053	143-3461	N/A	N/A
V8 5.0L 305ci	F	AF: Optional	150-2056	143-3381	N/A	N/A
V8 5.0L 305ci	H	AF: Optional	150-2056	143-3381	N/A	N/A
V8 5.0L 305ci	F	AF: Standard	150-2056	143-3409	N/A	N/A
V8 5.0L 305ci	H	AF: Standard	150-2056	143-3409	N/A	N/A
V8 5.7L 350ci	L	AF: Optional	150-2056	143-3381	N/A	N/A
V8 5.7L 350ci	L	AF: Standard	150-2056	143-3409	N/A	N/A
V8 6.2L 379ci	C		150-2056	143-3406	N/A	N/A
<b>C15/C1500 SUBURBAN</b>						
V8 5.0L 305ci	F	AF: Optional	150-2056	143-3381	N/A	N/A
V8 5.0L 305ci	H	AF: Optional	150-2056	143-3381	N/A	N/A
V8 5.0L 305ci	F	AF: Standard	150-2056	143-3409	N/A	N/A
V8 5.0L 305ci	H	AF: Standard	150-2056	143-3409	N/A	N/A
V8 5.7L 350ci	L	AF: Optional	150-2056	143-3381	N/A	N/A
V8 5.7L 350ci	L	AF: Standard	150-2056	143-3409	N/A	N/A
V8 6.2L 379ci	C		150-2056	143-3406	N/A	N/A
<b>C25/C2500 PICKUP</b>						
L6 4.1L 250ci	D		150-2053	143-3461	N/A	N/A
L6 4.8L 292ci	T		150-2056	N/A	N/A	N/A
V8 5.0L 305ci	H	AF: Optional	150-2056	143-3381	N/A	N/A
V8 5.0L 305ci	H	AF: Standard	150-2056	143-3409	N/A	N/A
V8 5.7L 350ci	M	AF: Calif	150-2056	143-3381	N/A	N/A
V8 5.7L 350ci	M	AF: Exc. Calif	150-2056	143-3409	N/A	N/A
V8 5.7L 350ci	L	AF: Optional	150-2056	143-3381	N/A	N/A
V8 5.7L 350ci	L	AF: Standard	150-2056	143-3409	N/A	N/A
V8 6.2L 379ci	C		150-2056	143-3406	N/A	N/A
V8 6.2L 379ci	J		150-2056	143-3406	N/A	N/A
V8 7.4L 454ci	W	AF: Calif	150-2056	143-3381	N/A	N/A
V8 7.4L 454ci	W	AF: Exc. Calif	150-2056	143-3409	N/A	N/A





# APPLICATIONS

ENGINE	ENGINE I.D.	APPLICATION INFORMATION	OIL	AIR	CABIN	
					PARTICULATE	CHARCOAL
<b>GMC [continued]</b>						
<b>1983 [continued]</b>						
<b>C25/C2500 SUBURBAN</b>						
V8 5.0L 305ci	H	AF: Optional	150-2056	143-3381	N/A	N/A
V8 5.0L 305ci	H	AF: Standard	150-2056	143-3409	N/A	N/A
V8 5.7L 350ci	M	AF: Calif	150-2056	143-3381	N/A	N/A
V8 5.7L 350ci	M	AF: Exc. Calif	150-2056	143-3409	N/A	N/A
V8 5.7L 350ci	L	AF: Optional	150-2056	143-3381	N/A	N/A
V8 5.7L 350ci	L	AF: Standard	150-2056	143-3409	N/A	N/A
V8 6.2L 379ci	C		150-2056	143-3406	N/A	N/A
V8 6.2L 379ci	J		150-2056	143-3406	N/A	N/A
V8 7.4L 454ci	W	AF: Calif	150-2056	143-3381	N/A	N/A
V8 7.4L 454ci	W	AF: Exc. Calif	150-2056	143-3409	N/A	N/A
<b>C35/C3500 PICKUP</b>						
L6 4.8L 292ci	T		150-2056	N/A	N/A	N/A
V8 5.7L 350ci	M	AF: Calif	150-2056	143-3381	N/A	N/A
V8 5.7L 350ci	M	AF: Exc. Calif	150-2056	143-3409	N/A	N/A
V8 6.2L 379ci	J		150-2056	143-3406	N/A	N/A
V8 7.4L 454ci	W	AF: Calif	150-2056	143-3381	N/A	N/A
V8 7.4L 454ci	W	AF: Exc. Calif	150-2056	143-3409	N/A	N/A
<b>CABALLERO</b>						
V6 3.8L 229ci	9		150-2016	143-3481	N/A	N/A
V6 3.8L 231ci	A		150-2015	143-3404	N/A	N/A
V8 5.0L 305ci	H		150-2053	143-3409	N/A	N/A
V8 5.7L 350ci	N		150-2008	N/A	N/A	N/A
<b>G15/G1500 VAN</b>						
L6 4.1L 250ci	D		150-2053	143-3461	N/A	N/A
V8 5.0L 305ci	F		150-2056	143-3404	N/A	N/A
V8 5.0L 305ci	H		150-2056	143-3404	N/A	N/A
V8 5.7L 350ci	L		150-2056	143-3404	N/A	N/A
<b>G25/G2500 VAN</b>						
L6 4.1L 250ci	D		150-2053	143-3461	N/A	N/A
V8 5.0L 305ci	F		150-2056	143-3404	N/A	N/A
V8 5.0L 305ci	H		150-2056	143-3404	N/A	N/A
V8 5.7L 350ci	L		150-2056	143-3404	N/A	N/A
V8 5.7L 350ci	M		150-2056	143-3404	N/A	N/A
V8 6.2L 379ci	C		150-2056	143-3406	N/A	N/A
<b>G35/G3500 VAN</b>						
L6 4.1L 250ci	D		150-2053	143-3461	N/A	N/A
V8 5.7L 350ci	L		150-2056	143-3404	N/A	N/A
V8 5.7L 350ci	M		150-2056	143-3404	N/A	N/A



# APPLICATIONS

ENGINE	ENGINE I.D.	APPLICATION INFORMATION	OIL	AIR	CABIN	
					PARTICULATE	CHARCOAL
<b>GMC [continued]</b>						
<b>1983 [continued]</b>						
<b>G35/G3500 VAN [continued]</b>						
V8 6.2L 379ci	J		150-2056	143-3406	N/A	N/A
<b>JIMMY</b>						
V8 5.0L 305ci	H	AF: Optional	150-2056	143-3381	N/A	N/A
V8 5.0L 305ci	H	AF: Standard	150-2056	143-3409	N/A	N/A
V8 5.7L 350ci	L	AF: Optional	150-2056	143-3381	N/A	N/A
V8 5.7L 350ci	L	AF: Standard	150-2056	143-3409	N/A	N/A
V8 6.2L 379ci	C		150-2056	143-3406	N/A	N/A
<b>K15/K1500 SUBURBAN</b>						
V8 5.0L 305ci	F		150-2056	143-3381	N/A	N/A
V8 5.7L 350ci	L	AF: Optional	150-2056	143-3381	N/A	N/A
V8 5.7L 350ci	L	AF: Standard	150-2056	143-3409	N/A	N/A
V8 6.2L 379ci	C		150-2056	143-3406	N/A	N/A
<b>K15/K1500 TRUCK</b>						
L6 4.1L 250ci	D		150-2053	143-3461	N/A	N/A
V8 5.0L 305ci	H	AF: Optional	150-2056	143-3381	N/A	N/A
V8 5.0L 305ci	H	AF: Standard	150-2056	143-3409	N/A	N/A
V8 5.7L 350ci	L	AF: Optional	150-2056	143-3381	N/A	N/A
V8 5.7L 350ci	L	AF: Standard	150-2056	143-3409	N/A	N/A
V8 6.2L 379ci	C		150-2056	143-3406	N/A	N/A
<b>K25/K2500 SUBURBAN</b>						
V8 5.7L 350ci	M	AF: Calif	150-2056	143-3381	N/A	N/A
V8 5.7L 350ci	M	AF: Exc. Calif	150-2056	143-3409	N/A	N/A
V8 6.2L 379ci	J		150-2056	143-3406	N/A	N/A
<b>K25/K2500 TRUCK</b>						
L6 4.8L 292ci	T		150-2056	N/A	N/A	N/A
V8 5.7L 350ci	M	AF: Calif	150-2056	143-3381	N/A	N/A
V8 5.7L 350ci	M	AF: Exc. Calif	150-2056	143-3409	N/A	N/A
V8 5.7L 350ci	L	AF: Optional	150-2056	143-3381	N/A	N/A
V8 5.7L 350ci	L	AF: Standard	150-2056	143-3409	N/A	N/A
V8 6.2L 379ci	C		150-2056	143-3406	N/A	N/A
V8 6.2L 379ci	J		150-2056	143-3406	N/A	N/A
<b>K35/K3500 TRUCK</b>						
L6 4.8L 292ci	T		150-2056	N/A	N/A	N/A
V8 5.7L 350ci	M	AF: Calif	150-2056	143-3381	N/A	N/A
V8 5.7L 350ci	M	AF: Exc. Calif	150-2056	143-3409	N/A	N/A
V8 6.2L 379ci	J		150-2056	143-3406	N/A	N/A
V8 7.4L 454ci	W	AF: Calif	150-2056	143-3381	N/A	N/A
V8 7.4L 454ci	W	AF: Exc. Calif	150-2056	143-3409	N/A	N/A



# APPLICATIONS

ENGINE	ENGINE I.D.	APPLICATION INFORMATION	OIL	AIR	CABIN	
					PARTICULATE	CHARCOAL
<b>GMC [continued]</b>						
<b>1983 [continued]</b>						
<b>S15</b>						
L4 1.9L 119ci	A		150-2043	143-3124	N/A	N/A
L4 2.0L 122ci	Y		150-2015	143-3367	N/A	N/A
V6 2.8L 173ci	B	OF: 4WD	150-2015	143-3367	N/A	N/A
V6 2.8L 173ci	B	OF: RWD	150-2016	143-3367	N/A	N/A
<b>S15 JIMMY</b>						
L4 1.9L 119ci	A		150-2043	143-3124	N/A	N/A
L4 2.0L 122ci	Y		150-2015	143-3367	N/A	N/A
V6 2.8L 173ci	B	OF: 4WD	150-2015	143-3367	N/A	N/A
V6 2.8L 173ci	B	OF: RWD	150-2016	143-3367	N/A	N/A
<b>1982</b>						
<b>C15/C1500 PICKUP</b>						
L6 4.1L 250ci	D		150-2053	143-3461	N/A	N/A
V8 5.0L 305ci	F	AF: Optional	150-2056	143-3381	N/A	N/A
V8 5.0L 305ci	H	AF: Optional	150-2056	143-3381	N/A	N/A
V8 5.0L 305ci	F	AF: Standard	150-2056	143-3409	N/A	N/A
V8 5.0L 305ci	H	AF: Standard	150-2056	143-3409	N/A	N/A
V8 5.7L 350ci	L	AF: Optional	150-2056	143-3381	N/A	N/A
V8 5.7L 350ci	L	AF: Standard	150-2056	143-3409	N/A	N/A
V8 6.2L 379ci	C		150-2056	143-3406	N/A	N/A
V8 6.2L 379ci	J		150-2056	143-3406	N/A	N/A
<b>C15/C1500 SUBURBAN</b>						
V8 5.0L 305ci	F	AF: Optional	150-2056	143-3381	N/A	N/A
V8 5.0L 305ci	H	AF: Optional	150-2056	143-3381	N/A	N/A
V8 5.0L 305ci	F	AF: Standard	150-2056	143-3409	N/A	N/A
V8 5.0L 305ci	H	AF: Standard	150-2056	143-3409	N/A	N/A
V8 5.7L 350ci	L	AF: Optional	150-2056	143-3381	N/A	N/A
V8 5.7L 350ci	L	AF: Standard	150-2056	143-3409	N/A	N/A
V8 6.2L 379ci	C		150-2056	143-3406	N/A	N/A
<b>C25/C2500 PICKUP</b>						
L6 4.1L 250ci	D		150-2053	143-3461	N/A	N/A
L6 4.8L 292ci	T		150-2056	N/A	N/A	N/A
V8 5.0L 305ci	H	AF: Optional	150-2056	143-3381	N/A	N/A
V8 5.0L 305ci	H	AF: Standard	150-2056	143-3409	N/A	N/A
V8 5.7L 350ci	M	AF: Calif	150-2056	143-3381	N/A	N/A
V8 5.7L 350ci	M	AF: Exc. Calif	150-2056	143-3409	N/A	N/A
V8 5.7L 350ci	L	AF: Optional	150-2056	143-3381	N/A	N/A
V8 5.7L 350ci	L	AF: Standard	150-2056	143-3409	N/A	N/A
V8 6.2L 379ci	C		150-2056	143-3406	N/A	N/A



# APPLICATIONS

ENGINE	ENGINE I.D.	APPLICATION INFORMATION	OIL	AIR	CABIN	
					PARTICULATE	CHARCOAL
<b>GMC [continued]</b>						
<b>1982 [continued]</b>						
<b>C25/C2500 PICKUP [continued]</b>						
V8 6.2L 379ci	J		150-2056	143-3406	N/A	N/A
V8 7.4L 454ci	W	AF: Calif	150-2056	143-3381	N/A	N/A
V8 7.4L 454ci	W	AF: Exc. Calif	150-2056	143-3409	N/A	N/A
<b>C25/C2500 SUBURBAN</b>						
L6 4.8L 292ci	T		150-2056	N/A	N/A	N/A
V8 5.0L 305ci	H	AF: Optional	150-2056	143-3381	N/A	N/A
V8 5.0L 305ci	H	AF: Standard	150-2056	143-3409	N/A	N/A
V8 5.7L 350ci	M	AF: Calif	150-2056	143-3381	N/A	N/A
V8 5.7L 350ci	M	AF: Exc. Calif	150-2056	143-3409	N/A	N/A
V8 5.7L 350ci	L	AF: Optional	150-2056	143-3381	N/A	N/A
V8 5.7L 350ci	L	AF: Standard	150-2056	143-3409	N/A	N/A
V8 6.2L 379ci	C		150-2056	143-3406	N/A	N/A
V8 6.2L 379ci	J		150-2056	143-3406	N/A	N/A
V8 7.4L 454ci	W	AF: Calif	150-2056	143-3381	N/A	N/A
V8 7.4L 454ci	W	AF: Exc. Calif	150-2056	143-3409	N/A	N/A
<b>C35/C3500 PICKUP</b>						
L6 4.8L 292ci	T		150-2056	N/A	N/A	N/A
V8 5.7L 350ci	M	AF: Calif	150-2056	143-3381	N/A	N/A
V8 5.7L 350ci	M	AF: Exc. Calif	150-2056	143-3409	N/A	N/A
V8 6.2L 379ci	J		150-2056	143-3406	N/A	N/A
V8 7.4L 454ci	W	AF: Calif	150-2056	143-3381	N/A	N/A
V8 7.4L 454ci	W	AF: Exc. Calif	150-2056	143-3409	N/A	N/A
<b>CABALLERO</b>						
V6 3.8L 229ci	K		150-2016	143-3481	N/A	N/A
V6 3.8L 231ci	A		150-2015	143-3404	N/A	N/A
V8 4.4L 267ci	J		150-2053	143-3481	N/A	N/A
V8 5.0L 305ci	H		150-2053	143-3409	N/A	N/A
<b>G15/G1500 VAN</b>						
L6 4.1L 250ci	D		150-2053	143-3461	N/A	N/A
V8 5.0L 305ci	F		150-2056	143-3404	N/A	N/A
V8 5.0L 305ci	H		150-2056	143-3404	N/A	N/A
V8 5.7L 350ci	L		150-2056	143-3404	N/A	N/A
<b>G25/G2500 VAN</b>						
L6 4.1L 250ci	D		150-2053	143-3461	N/A	N/A
V8 5.0L 305ci	F		150-2056	143-3404	N/A	N/A
V8 5.0L 305ci	H		150-2056	143-3404	N/A	N/A
V8 5.7L 350ci	L		150-2056	143-3404	N/A	N/A
<b>G35/G3500 VAN</b>						
L6 4.1L 250ci	D		150-2053	143-3461	N/A	N/A



# APPLICATIONS

ENGINE	ENGINE I.D.	APPLICATION INFORMATION	OIL	AIR	CABIN	
					PARTICULATE	CHARCOAL
<b>GMC [continued]</b>						
<b>1982 [continued]</b>						
<b>G35/G3500 VAN [continued]</b>						
V8 5.7L 350ci	L		150-2056	143-3404	N/A	N/A
V8 5.7L 350ci	M		150-2056	143-3404	N/A	N/A
<b>JIMMY</b>						
L6 4.1L 250ci	D		150-2053	143-3461	N/A	N/A
V8 5.0L 305ci	F		150-2056	143-3381	N/A	N/A
V8 5.0L 305ci	H	AF: Optional	150-2056	143-3381	N/A	N/A
V8 5.0L 305ci	H	AF: Standard	150-2056	143-3409	N/A	N/A
V8 5.7L 350ci	L	AF: Optional	150-2056	143-3381	N/A	N/A
V8 5.7L 350ci	L	AF: Standard	150-2056	143-3409	N/A	N/A
V8 6.2L 379ci	C		150-2056	143-3406	N/A	N/A
<b>K15/K1500 SUBURBAN</b>						
V8 5.0L 305ci	H	AF: Optional	150-2056	143-3381	N/A	N/A
V8 5.0L 305ci	H	AF: Standard	150-2056	143-3409	N/A	N/A
V8 5.7L 350ci	L	AF: Optional	150-2056	143-3381	N/A	N/A
V8 5.7L 350ci	L	AF: Standard	150-2056	143-3409	N/A	N/A
V8 6.2L 379ci	C		150-2056	143-3406	N/A	N/A
<b>K15/K1500 TRUCK</b>						
L6 4.1L 250ci	D		150-2053	143-3461	N/A	N/A
V8 5.0L 305ci	H	AF: Optional	150-2056	143-3381	N/A	N/A
V8 5.0L 305ci	H	AF: Standard	150-2056	143-3409	N/A	N/A
V8 5.7L 350ci	L	AF: Optional	150-2056	143-3381	N/A	N/A
V8 5.7L 350ci	L	AF: Standard	150-2056	143-3409	N/A	N/A
V8 6.2L 379ci	C		150-2056	143-3406	N/A	N/A
<b>K25/K2500 SUBURBAN</b>						
L6 4.8L 292ci	T		150-2056	N/A	N/A	N/A
V8 5.7L 350ci	M	AF: Calif	150-2056	143-3381	N/A	N/A
V8 5.7L 350ci	M	AF: Exc. Calif	150-2056	143-3409	N/A	N/A
V8 6.2L 379ci	J		150-2056	143-3406	N/A	N/A
<b>K25/K2500 TRUCK</b>						
L6 4.8L 292ci	T		150-2056	N/A	N/A	N/A
V8 5.7L 350ci	M	AF: Calif	150-2056	143-3381	N/A	N/A
V8 5.7L 350ci	M	AF: Exc. Calif	150-2056	143-3409	N/A	N/A
V8 5.7L 350ci	L	AF: Optional	150-2056	143-3381	N/A	N/A
V8 5.7L 350ci	L	AF: Standard	150-2056	143-3409	N/A	N/A
V8 6.2L 379ci	C		150-2056	143-3406	N/A	N/A
V8 6.2L 379ci	J		150-2056	143-3406	N/A	N/A
<b>K35/K3500 TRUCK</b>						
L6 4.8L 292ci	T		150-2056	N/A	N/A	N/A
V8 5.7L 350ci	M	AF: Calif	150-2056	143-3381	N/A	N/A



# APPLICATIONS

ENGINE	ENGINE I.D.	APPLICATION INFORMATION	OIL	AIR	CABIN	
					PARTICULATE	CHARCOAL
<b>GMC [continued]</b>						
<b>1982 [continued]</b>						
<b>K35/K3500 TRUCK [continued]</b>						
V8 5.7L 350ci	M	AF: Exc. Calif	150-2056	143-3409	N/A	N/A
V8 6.2L 379ci	J		150-2056	143-3406	N/A	N/A
V8 7.4L 454ci	W	AF: Calif	150-2056	143-3381	N/A	N/A
V8 7.4L 454ci	W	AF: Exc. Calif	150-2056	143-3409	N/A	N/A
<b>S15</b>						
L4 1.9L 119ci	A		150-2043	143-3124	N/A	N/A
V6 2.8L 173ci	B	OF: RWD	150-2016	143-3367	N/A	N/A
<b>1981</b>						
<b>C15/C1500 PICKUP</b>						
L6 4.1L 250ci	D		150-2053	143-3461	N/A	N/A
V8 5.0L 305ci	G		150-2056	143-3404	N/A	N/A
V8 5.0L 305ci	F	AF: Optional	150-2056	143-3381	N/A	N/A
V8 5.0L 305ci	H	AF: Optional	150-2056	143-3381	N/A	N/A
V8 5.0L 305ci	F	AF: Standard	150-2056	143-3404	N/A	N/A
V8 5.0L 305ci	H	AF: Standard	150-2056	143-3404	N/A	N/A
V8 5.7L 350ci	Z		150-2008	143-3409	N/A	N/A
V8 5.7L 350ci	L	AF: Calif	150-2056	143-3381	N/A	N/A
V8 5.7L 350ci	M	AF: Calif	150-2056	143-3381	N/A	N/A
V8 5.7L 350ci	L	AF: Exc. Calif	150-2056	143-3409	N/A	N/A
V8 5.7L 350ci	M	AF: Exc. Calif	150-2056	143-3409	N/A	N/A
<b>C15/C1500 SUBURBAN</b>						
V8 5.0L 305ci	G		150-2056	143-3404	N/A	N/A
V8 5.0L 305ci	F	AF: Optional	150-2056	143-3381	N/A	N/A
V8 5.0L 305ci	H	AF: Optional	150-2056	143-3381	N/A	N/A
V8 5.0L 305ci	F	AF: Standard	150-2056	143-3404	N/A	N/A
V8 5.0L 305ci	H	AF: Standard	150-2056	143-3404	N/A	N/A
V8 5.7L 350ci	Z		150-2008	143-3409	N/A	N/A
V8 5.7L 350ci	L	AF: Calif	150-2056	143-3381	N/A	N/A
V8 5.7L 350ci	M	AF: Calif	150-2056	143-3381	N/A	N/A
V8 5.7L 350ci	L	AF: Exc. Calif	150-2056	143-3409	N/A	N/A
V8 5.7L 350ci	M	AF: Exc. Calif	150-2056	143-3409	N/A	N/A
<b>C25/C2500 PICKUP</b>						
L6 4.1L 250ci	D		150-2053	143-3461	N/A	N/A
L6 4.8L 292ci	T		150-2056	N/A	N/A	N/A
V8 5.0L 305ci	H	AF: Optional	150-2056	143-3381	N/A	N/A
V8 5.0L 305ci	H	AF: Standard	150-2056	143-3404	N/A	N/A
V8 5.7L 350ci	L	AF: Calif	150-2056	143-3381	N/A	N/A
V8 5.7L 350ci	M	AF: Calif	150-2056	143-3381	N/A	N/A
V8 5.7L 350ci	L	AF: Exc. Calif	150-2056	143-3409	N/A	N/A



# APPLICATIONS

ENGINE	ENGINE I.D.	APPLICATION INFORMATION	OIL	AIR	CABIN	
					PARTICULATE	CHARCOAL
<b>GMC [continued]</b>						
<b>1981 [continued]</b>						
<b>C25/C2500 PICKUP [continued]</b>						
V8 5.7L 350ci	M	AF: Exc. Calif	150-2056	143-3409	N/A	N/A
V8 7.4L 454ci	W	AF: Calif	150-2056	143-3381	N/A	N/A
V8 7.4L 454ci	W	AF: Exc. Calif	150-2056	143-3409	N/A	N/A
<b>C25/C2500 SUBURBAN</b>						
L6 4.8L 292ci	T		150-2056	N/A	N/A	N/A
V8 5.7L 350ci	L	AF: Calif	150-2056	143-3381	N/A	N/A
V8 5.7L 350ci	M	AF: Calif	150-2056	143-3381	N/A	N/A
V8 5.7L 350ci	L	AF: Exc. Calif	150-2056	143-3409	N/A	N/A
V8 5.7L 350ci	M	AF: Exc. Calif	150-2056	143-3409	N/A	N/A
V8 7.4L 454ci	W	AF: Calif	150-2056	143-3381	N/A	N/A
V8 7.4L 454ci	W	AF: Exc. Calif	150-2056	143-3409	N/A	N/A
<b>C35/C3500 PICKUP</b>						
L6 4.8L 292ci	T		150-2056	N/A	N/A	N/A
V8 5.7L 350ci	M	AF: Calif	150-2056	143-3381	N/A	N/A
V8 5.7L 350ci	M	AF: Exc. Calif	150-2056	143-3409	N/A	N/A
V8 7.4L 454ci	W	AF: Calif	150-2056	143-3381	N/A	N/A
V8 7.4L 454ci	W	AF: Exc. Calif	150-2056	143-3409	N/A	N/A
<b>CABALLERO</b>						
V6 3.8L 229ci	K		150-2016	143-3481	N/A	N/A
V6 3.8L 231ci	A		150-2015	143-3404	N/A	N/A
V8 4.4L 267ci	J		150-2053	143-3481	N/A	N/A
V8 5.0L 305ci	H		150-2053	143-3409	N/A	N/A
<b>G15/G1500 VAN</b>						
L6 4.1L 250ci	D		150-2053	143-3461	N/A	N/A
V8 5.0L 305ci	F		150-2056	143-3404	N/A	N/A
V8 5.0L 305ci	G		150-2056	143-3404	N/A	N/A
V8 5.0L 305ci	H		150-2056	143-3404	N/A	N/A
V8 5.7L 350ci	L		150-2056	143-3404	N/A	N/A
<b>G25/G2500 VAN</b>						
L6 4.1L 250ci	D		150-2053	143-3461	N/A	N/A
V8 5.0L 305ci	F		150-2056	143-3404	N/A	N/A
V8 5.0L 305ci	G		150-2056	143-3404	N/A	N/A
V8 5.0L 305ci	H		150-2056	143-3404	N/A	N/A
V8 5.7L 350ci	L		150-2056	143-3404	N/A	N/A
V8 5.7L 350ci	M		150-2056	143-3404	N/A	N/A
<b>G35/G3500 VAN</b>						
V8 5.0L 305ci	H		150-2056	143-3404	N/A	N/A
V8 5.7L 350ci	M		150-2056	143-3404	N/A	N/A



# APPLICATIONS

ENGINE	ENGINE I.D.	APPLICATION INFORMATION	OIL	AIR	CABIN	
					PARTICULATE	CHARCOAL
<b>GMC [continued]</b>						
<b>1981 [continued]</b>						
<b>JIMMY</b>						
L6 4.1L 250ci	D		150-2053	143-3461	N/A	N/A
V8 5.0L 305ci	F		150-2056	143-3381	N/A	N/A
V8 5.0L 305ci	G		150-2056	143-3404	N/A	N/A
V8 5.0L 305ci	H	AF: Optional	150-2056	143-3381	N/A	N/A
V8 5.0L 305ci	H	AF: Standard	150-2056	143-3404	N/A	N/A
V8 5.7L 350ci	L	AF: Calif	150-2056	143-3381	N/A	N/A
V8 5.7L 350ci	L	AF: Exc. Calif	150-2056	143-3409	N/A	N/A
<b>K15/K1500 SUBURBAN</b>						
V8 5.7L 350ci	L	AF: Calif	150-2056	143-3381	N/A	N/A
V8 5.7L 350ci	M	AF: Calif	150-2056	143-3381	N/A	N/A
V8 5.7L 350ci	L	AF: Exc. Calif	150-2056	143-3409	N/A	N/A
V8 5.7L 350ci	M	AF: Exc. Calif	150-2056	143-3409	N/A	N/A
<b>K15/K1500 TRUCK</b>						
L6 4.1L 250ci	D		150-2053	143-3461	N/A	N/A
V8 5.0L 305ci	H	AF: Optional	150-2056	143-3381	N/A	N/A
V8 5.0L 305ci	H	AF: Standard	150-2056	143-3404	N/A	N/A
V8 5.7L 350ci	L	AF: Calif	150-2056	143-3381	N/A	N/A
V8 5.7L 350ci	L	AF: Exc. Calif	150-2056	143-3409	N/A	N/A
<b>K25/K2500 SUBURBAN</b>						
L6 4.8L 292ci	T		150-2056	N/A	N/A	N/A
V8 5.7L 350ci	L	AF: Calif	150-2056	143-3381	N/A	N/A
V8 5.7L 350ci	M	AF: Calif	150-2056	143-3381	N/A	N/A
V8 5.7L 350ci	L	AF: Exc. Calif	150-2056	143-3409	N/A	N/A
V8 5.7L 350ci	M	AF: Exc. Calif	150-2056	143-3409	N/A	N/A
<b>K25/K2500 TRUCK</b>						
L6 4.8L 292ci	T		150-2056	N/A	N/A	N/A
V8 5.7L 350ci	L	AF: Calif	150-2056	143-3381	N/A	N/A
V8 5.7L 350ci	M	AF: Calif	150-2056	143-3381	N/A	N/A
V8 5.7L 350ci	L	AF: Exc. Calif	150-2056	143-3409	N/A	N/A
V8 5.7L 350ci	M	AF: Exc. Calif	150-2056	143-3409	N/A	N/A
<b>K35/K3500 TRUCK</b>						
L6 4.8L 292ci	T		150-2056	N/A	N/A	N/A
V8 5.7L 350ci	M	AF: Calif	150-2056	143-3381	N/A	N/A
V8 5.7L 350ci	M	AF: Exc. Calif	150-2056	143-3409	N/A	N/A
V8 7.4L 454ci	W	AF: Calif	150-2056	143-3381	N/A	N/A
V8 7.4L 454ci	W	AF: Exc. Calif	150-2056	143-3409	N/A	N/A





# APPLICATIONS

ENGINE	ENGINE I.D.	APPLICATION INFORMATION	OIL	AIR	CABIN	
					PARTICULATE	CHARCOAL
<b>GMC [continued]</b>						
<b>1980</b>						
<b>C15/C1500 PICKUP</b>						
L6 4.1L 250ci	D		150-2053	143-3461	N/A	N/A
L6 4.8L 292ci	T		150-2056	N/A	N/A	N/A
V8 5.0L 305ci	G		150-2056	143-3404	N/A	N/A
V8 5.7L 350ci	Z		150-2008	143-3409	N/A	N/A
V8 5.7L 350ci	L	AF: Calif	150-2056	143-3381	N/A	N/A
V8 5.7L 350ci	M	AF: Calif	150-2056	143-3381	N/A	N/A
V8 5.7L 350ci	P	AF: Calif	150-2056	143-3381	N/A	N/A
V8 5.7L 350ci	L	AF: Exc. Calif	150-2056	143-3409	N/A	N/A
V8 5.7L 350ci	M	AF: Exc. Calif	150-2056	143-3409	N/A	N/A
V8 5.7L 350ci	P	AF: Exc. Calif	150-2056	143-3409	N/A	N/A
V8 6.6L 400ci	X	AF: Calif	150-2056	143-3381	N/A	N/A
V8 6.6L 400ci	X	AF: Exc. Calif	150-2056	143-3409	N/A	N/A
V8 7.4L 454ci	S	AF: Calif	150-2056	143-3381	N/A	N/A
V8 7.4L 454ci	W	AF: Calif	150-2056	143-3381	N/A	N/A
V8 7.4L 454ci	S	AF: Exc. Calif	150-2056	143-3409	N/A	N/A
V8 7.4L 454ci	W	AF: Exc. Calif	150-2056	143-3409	N/A	N/A
<b>C15/C1500 SUBURBAN</b>						
L6 4.1L 250ci	D		150-2053	143-3461	N/A	N/A
V8 5.0L 305ci	G		150-2056	143-3404	N/A	N/A
V8 5.7L 350ci	Z		150-2008	143-3409	N/A	N/A
V8 5.7L 350ci	L	AF: Calif	150-2056	143-3381	N/A	N/A
V8 5.7L 350ci	M	AF: Calif	150-2056	143-3381	N/A	N/A
V8 5.7L 350ci	L	AF: Exc. Calif	150-2056	143-3409	N/A	N/A
V8 5.7L 350ci	M	AF: Exc. Calif	150-2056	143-3409	N/A	N/A
V8 7.4L 454ci	S	AF: Calif	150-2056	143-3381	N/A	N/A
V8 7.4L 454ci	W	AF: Calif	150-2056	143-3381	N/A	N/A
V8 7.4L 454ci	S	AF: Exc. Calif	150-2056	143-3409	N/A	N/A
V8 7.4L 454ci	W	AF: Exc. Calif	150-2056	143-3409	N/A	N/A
<b>C25/C2500 PICKUP</b>						
L6 4.1L 250ci	D		150-2053	143-3461	N/A	N/A
L6 4.8L 292ci	T		150-2056	N/A	N/A	N/A
V8 5.0L 305ci	G		150-2056	143-3404	N/A	N/A
V8 5.7L 350ci	L	AF: Calif	150-2056	143-3381	N/A	N/A
V8 5.7L 350ci	M	AF: Calif	150-2056	143-3381	N/A	N/A
V8 5.7L 350ci	P	AF: Calif	150-2056	143-3381	N/A	N/A
V8 5.7L 350ci	L	AF: Exc. Calif	150-2056	143-3409	N/A	N/A
V8 5.7L 350ci	M	AF: Exc. Calif	150-2056	143-3409	N/A	N/A
V8 5.7L 350ci	P	AF: Exc. Calif	150-2056	143-3409	N/A	N/A
V8 7.4L 454ci	S	AF: Calif	150-2056	143-3381	N/A	N/A



# APPLICATIONS

ENGINE	ENGINE I.D.	APPLICATION INFORMATION	OIL	AIR	CABIN	
					PARTICULATE	CHARCOAL
<b>GMC [continued]</b>						
<b>1980 [continued]</b>						
<b>C25/C2500 PICKUP [continued]</b>						
V8 7.4L 454ci	W	AF: Calif	150-2056	143-3381	N/A	N/A
V8 7.4L 454ci	S	AF: Exc. Calif	150-2056	143-3409	N/A	N/A
V8 7.4L 454ci	W	AF: Exc. Calif	150-2056	143-3409	N/A	N/A
<b>C25/C2500 SUBURBAN</b>						
L6 4.8L 292ci	T		150-2056	N/A	N/A	N/A
V8 5.7L 350ci	Z		150-2008	143-3409	N/A	N/A
V8 5.7L 350ci	L	AF: Calif	150-2056	143-3381	N/A	N/A
V8 5.7L 350ci	M	AF: Calif	150-2056	143-3381	N/A	N/A
V8 5.7L 350ci	L	AF: Exc. Calif	150-2056	143-3409	N/A	N/A
V8 5.7L 350ci	M	AF: Exc. Calif	150-2056	143-3409	N/A	N/A
V8 6.6L 400ci	X	AF: Calif	150-2056	143-3381	N/A	N/A
V8 6.6L 400ci	X	AF: Exc. Calif	150-2056	143-3409	N/A	N/A
V8 7.4L 454ci	S	AF: Calif	150-2056	143-3381	N/A	N/A
V8 7.4L 454ci	W	AF: Calif	150-2056	143-3381	N/A	N/A
V8 7.4L 454ci	S	AF: Exc. Calif	150-2056	143-3409	N/A	N/A
V8 7.4L 454ci	W	AF: Exc. Calif	150-2056	143-3409	N/A	N/A
<b>C35/C3500 PICKUP</b>						
L6 4.1L 250ci	D		150-2053	143-3461	N/A	N/A
L6 4.8L 292ci	T		150-2056	N/A	N/A	N/A
V8 5.7L 350ci	L	AF: Calif	150-2056	143-3381	N/A	N/A
V8 5.7L 350ci	M	AF: Calif	150-2056	143-3381	N/A	N/A
V8 5.7L 350ci	L	AF: Exc. Calif	150-2056	143-3409	N/A	N/A
V8 5.7L 350ci	M	AF: Exc. Calif	150-2056	143-3409	N/A	N/A
V8 7.4L 454ci	S	AF: Calif	150-2056	143-3381	N/A	N/A
V8 7.4L 454ci	W	AF: Calif	150-2056	143-3381	N/A	N/A
V8 7.4L 454ci	S	AF: Exc. Calif	150-2056	143-3409	N/A	N/A
V8 7.4L 454ci	W	AF: Exc. Calif	150-2056	143-3409	N/A	N/A
<b>CABALLERO</b>						
V6 3.8L 229ci	K		150-2015	143-3404	N/A	N/A
V6 3.8L 231ci	A		150-2015	143-3404	N/A	N/A
V8 4.4L 267ci	J		150-2053	143-3404	N/A	N/A
V8 5.0L 305ci	H		150-2053	143-3409	N/A	N/A
<b>G15/G1500 VAN</b>						
L6 4.1L 250ci	D		150-2053	143-3461	N/A	N/A
V8 5.0L 305ci	G		150-2056	143-3404	N/A	N/A
V8 5.7L 350ci	L		150-2056	143-3404	N/A	N/A
<b>G25/G2500 VAN</b>						
L6 4.1L 250ci	D		150-2053	143-3461	N/A	N/A
V8 5.0L 305ci	G		150-2056	143-3404	N/A	N/A



# APPLICATIONS

ENGINE	ENGINE I.D.	APPLICATION INFORMATION	OIL	AIR	CABIN	
					PARTICULATE	CHARCOAL
<b>GMC [continued]</b>						
<b>1980 [continued]</b>						
<b>G25/G2500 VAN [continued]</b>						
V8 5.7L 350ci	L		150-2056	143-3404	N/A	N/A
V8 5.7L 350ci	M		150-2056	143-3404	N/A	N/A
V8 6.6L 400ci	R		150-2056	143-3404	N/A	N/A
<b>G35/G3500 VAN</b>						
V8 5.7L 350ci	L		150-2056	143-3404	N/A	N/A
V8 5.7L 350ci	M		150-2056	143-3404	N/A	N/A
V8 6.6L 400ci	R		150-2056	143-3404	N/A	N/A
<b>JIMMY</b>						
L6 4.1L 250ci	D		150-2053	143-3461	N/A	N/A
V8 5.0L 305ci	G		150-2056	143-3404	N/A	N/A
V8 5.7L 350ci	L	AF: Calif	150-2056	143-3381	N/A	N/A
V8 5.7L 350ci	L	AF: Exc. Calif	150-2056	143-3409	N/A	N/A
<b>K15/K1500 SUBURBAN</b>						
L6 4.1L 250ci	D		150-2053	143-3461	N/A	N/A
V8 5.7L 350ci	L	AF: Calif	150-2056	143-3381	N/A	N/A
V8 5.7L 350ci	M	AF: Calif	150-2056	143-3381	N/A	N/A
V8 5.7L 350ci	L	AF: Exc. Calif	150-2056	143-3409	N/A	N/A
V8 5.7L 350ci	M	AF: Exc. Calif	150-2056	143-3409	N/A	N/A
<b>K15/K1500 TRUCK</b>						
L6 4.1L 250ci	D		150-2053	143-3461	N/A	N/A
L6 4.8L 292ci	T		150-2056	N/A	N/A	N/A
V8 5.7L 350ci	L	AF: Calif	150-2056	143-3381	N/A	N/A
V8 5.7L 350ci	M	AF: Calif	150-2056	143-3381	N/A	N/A
V8 5.7L 350ci	L	AF: Exc. Calif	150-2056	143-3409	N/A	N/A
V8 5.7L 350ci	M	AF: Exc. Calif	150-2056	143-3409	N/A	N/A
V8 6.6L 400ci	X	AF: Calif	150-2056	143-3381	N/A	N/A
V8 6.6L 400ci	X	AF: Exc. Calif	150-2056	143-3409	N/A	N/A
V8 7.4L 454ci	S	AF: Calif	150-2056	143-3381	N/A	N/A
V8 7.4L 454ci	S	AF: Exc. Calif	150-2056	143-3409	N/A	N/A
<b>K25/K2500 SUBURBAN</b>						
L6 4.8L 292ci	T		150-2056	N/A	N/A	N/A
V8 5.7L 350ci	L	AF: Calif	150-2056	143-3381	N/A	N/A
V8 5.7L 350ci	M	AF: Calif	150-2056	143-3381	N/A	N/A
V8 5.7L 350ci	L	AF: Exc. Calif	150-2056	143-3409	N/A	N/A
V8 5.7L 350ci	M	AF: Exc. Calif	150-2056	143-3409	N/A	N/A
V8 6.6L 400ci	X	AF: Calif	150-2056	143-3381	N/A	N/A
V8 6.6L 400ci	X	AF: Exc. Calif	150-2056	143-3409	N/A	N/A
<b>K25/K2500 TRUCK</b>						
L6 4.1L 250ci	D		150-2053	143-3461	N/A	N/A



# APPLICATIONS

ENGINE	ENGINE I.D.	APPLICATION INFORMATION	OIL	AIR	CABIN	
					PARTICULATE	CHARCOAL
<b>GMC [continued]</b>						
<b>1980 [continued]</b>						
<b>K25/K2500 TRUCK [continued]</b>						
L6 4.8L 292ci	T		150-2056	N/A	N/A	N/A
V8 5.7L 350ci	L	AF: Calif	150-2056	143-3381	N/A	N/A
V8 5.7L 350ci	M	AF: Calif	150-2056	143-3381	N/A	N/A
V8 5.7L 350ci	L	AF: Exc. Calif	150-2056	143-3409	N/A	N/A
V8 5.7L 350ci	M	AF: Exc. Calif	150-2056	143-3409	N/A	N/A
V8 6.6L 400ci	X	AF: Calif	150-2056	143-3381	N/A	N/A
V8 6.6L 400ci	X	AF: Exc. Calif	150-2056	143-3409	N/A	N/A
<b>K35/K3500 TRUCK</b>						
L6 4.8L 292ci	T		150-2056	N/A	N/A	N/A
V8 5.7L 350ci	L	AF: Calif	150-2056	143-3381	N/A	N/A
V8 5.7L 350ci	M	AF: Calif	150-2056	143-3381	N/A	N/A
V8 5.7L 350ci	L	AF: Exc. Calif	150-2056	143-3409	N/A	N/A
V8 5.7L 350ci	M	AF: Exc. Calif	150-2056	143-3409	N/A	N/A
V8 6.6L 400ci	R	AF: Calif	150-2056	143-3381	N/A	N/A
V8 6.6L 400ci	R	AF: Exc. Calif	150-2056	143-3409	N/A	N/A
V8 7.4L 454ci	S	AF: Calif	150-2056	143-3381	N/A	N/A
V8 7.4L 454ci	S	AF: Exc. Calif	150-2056	143-3409	N/A	N/A
<b>HONDA</b>						
<b>2015</b>						
<b>ACCORD</b>						
L4 2.0L 122ci			N/A	N/A	453-2026	N/A
L4 2.4L 144ci			N/A	N/A	453-2026	N/A
V6 3.5L 212ci			N/A	N/A	453-2026	N/A
<b>CIVIC</b>						
L4 1.5L 1497cc			N/A	N/A	453-2026	N/A
L4 1.8L 1799cc			N/A	N/A	453-2026	N/A
L4 2.4L 2354cc			N/A	N/A	453-2026	N/A
<b>CR-V</b>						
L4 2.4L 144ci	K24W9		N/A	N/A	453-2026	N/A
<b>CR-Z</b>						
L4 1.5L 91ci			N/A	N/A	453-6027	N/A
<b>CROSSTOUR</b>						
L4 2.4L 2354cc			N/A	N/A	453-2026	N/A
V6 3.5L 212ci			N/A	N/A	453-2026	N/A
<b>ODYSSEY</b>						
V6 3.5L 3471cc			N/A	N/A	453-2026	N/A
<b>PILOT</b>						
V6 3.5L 3471cc			N/A	N/A	453-2026	N/A



# APPLICATIONS

ENGINE	ENGINE I.D.	APPLICATION INFORMATION	OIL	AIR	CABIN	
					PARTICULATE	CHARCOAL
<b>HONDA [continued]</b>						
<b>2014</b>						
<b>ACCORD</b>						
L4 2.0L 122ci	LFA1		150-2006	N/A	453-2026	N/A
L4 2.4L 144ci	K24W1		150-2006	N/A	453-2026	N/A
V6 3.5L 212ci	J35Y1		150-2006	N/A	453-2026	N/A
<b>CIVIC</b>						
L4 1.5L 1497cc	LEA2		150-2006	N/A	453-2026	N/A
L4 1.8L 1799cc	R18A9		150-2006	N/A	453-2026	N/A
L4 1.8L 1799cc	R18Z1		150-2006	N/A	453-2026	N/A
L4 2.4L 2354cc	K24Z7		150-2006	N/A	453-2026	N/A
<b>CR-V</b>						
L4 2.4L 2354cc	K24Z7		150-2006	N/A	453-2026	N/A
<b>CR-Z</b>						
L4 1.5L 91ci	LEA1		150-2006	N/A	453-6027	N/A
<b>CROSSTOUR</b>						
L4 2.4L 2354cc	K24Y2		150-2006	143-3183	453-2026	N/A
V6 3.5L 3471cc	J35Y1		150-2006	143-3186	453-2026	N/A
<b>INSIGHT</b>						
L4 1.3L 1339cc	LDA3		150-2006	N/A	453-6027	N/A
<b>ODYSSEY</b>						
V6 3.5L 3471cc	J35Z8		150-2006	143-3141	N/A	N/A
<b>ODYSSEY VAN</b>						
V6 3.5L 3471cc	J35Z8		N/A	N/A	453-2026	N/A
<b>PILOT</b>						
V6 3.5L 3471cc	J35Z4		150-2006	143-3138	453-2026	N/A
<b>RIDGELINE</b>						
V6 3.5L 3471cc	J35Z5		150-2006	143-3171	453-2026	N/A
<b>2013</b>						
<b>ACCORD</b>						
L4 2.4L 144ci			150-2006	N/A	453-2026	N/A
V6 3.5L 212ci	J35Y1		150-2006	N/A	453-2026	N/A
<b>CIVIC</b>						
L4 1.5L 1497cc	LEA2		150-2006	N/A	453-2026	N/A
L4 1.8L 1799cc	R18A9		150-2006	N/A	453-2026	N/A
L4 1.8L 1799cc	R18Z1		150-2006	N/A	453-2026	N/A
L4 2.4L 2354cc	K24Z7		150-2006	N/A	453-2026	N/A
<b>CR-V</b>						
L4 2.4L 2354cc	K24Z7		150-2006	N/A	453-2026	N/A



# APPLICATIONS

ENGINE	ENGINE I.D.	APPLICATION INFORMATION	OIL	AIR	CABIN	
					PARTICULATE	CHARCOAL
<b>HONDA [continued]</b>						
<b>2013 [continued]</b>						
<b>CR-Z</b>						
L4 1.5L 91ci	LEA1		150-2006	N/A	453-6027	N/A
<b>CROSSTOUR</b>						
L4 2.4L 2354cc	K24Y2		150-2006	143-3183	453-2026	N/A
V6 3.5L 3471cc	J35Y1		150-2006	143-3186	453-2026	N/A
<b>FIT</b>						
L4 1.5L 1497cc	L15A7		150-2006	N/A	453-6027	N/A
<b>INSIGHT</b>						
L4 1.3L 1339cc	LDA3		150-2006	N/A	453-6027	N/A
<b>ODYSSEY</b>						
V6 3.5L 3471cc	J35Z8		150-2006	143-3141	453-2026	N/A
<b>PILOT</b>						
V6 3.5L 3471cc	J35Z4		150-2006	143-3138	453-2026	N/A
<b>RIDGELINE</b>						
V6 3.5L 3471cc	J35Z5		150-2006	143-3171	453-2026	N/A
<b>2012</b>						
<b>ACCORD</b>						
L4 2.4L 2354cc	K24Z2		150-2006	143-3183	N/A	N/A
L4 2.4L 2354cc	K24Z3		150-2006	143-3183	453-2026	N/A
V6 3.5L 3471cc	J35Z2		150-2006	143-3186	453-2026	N/A
V6 3.5L 3471cc	J35Z3		150-2006	143-3186	453-2026	N/A
<b>CIVIC</b>						
L4 1.5L 1497cc	LEA2		150-2006	N/A	453-2026	N/A
L4 1.8L 1799cc	R18A9		150-2006	N/A	453-2026	N/A
L4 1.8L 1799cc	R18Z1		150-2006	N/A	453-2026	N/A
L4 2.4L 2354cc	K24Z7		150-2006	N/A	453-2026	N/A
<b>CR-V</b>						
L4 2.4L 2354cc	K24Z7		150-2006	N/A	453-2026	N/A
<b>CR-Z</b>						
L4 1.5L 91ci	LEA1		150-2006	N/A	453-6027	N/A
<b>CROSSTOUR</b>						
L4 2.4L 2354cc	K24Y2		150-2006	143-3183	453-2026	N/A
V6 3.5L 3471cc	J35Z2		150-2006	143-3186	453-2026	N/A
<b>FIT</b>						
L4 1.5L 1497cc	L15A7		150-2006	N/A	453-6027	N/A
<b>INSIGHT</b>						
L4 1.3L 1339cc	LDA3		150-2006	N/A	453-6027	N/A



# APPLICATIONS

ENGINE	ENGINE I.D.	APPLICATION INFORMATION	OIL	AIR	CABIN	
					PARTICULATE	CHARCOAL
<b>HONDA [continued]</b>						
<b>2012 [continued]</b>						
<b>ODYSSEY</b>						
V6 3.5L 3471cc	J35Z8		150-2006	143-3141	453-2026	N/A
<b>PILOT</b>						
V6 3.5L 3471cc	J35Z4		150-2006	143-3138	453-2026	N/A
<b>RIDGELINE</b>						
V6 3.5L 3471cc	J35Z5		150-2006	143-3171	453-2026	N/A
<b>2011</b>						
<b>ACCORD</b>						
L4 2.4L 2354cc	K24Z2		150-2006	143-3183	453-2026	N/A
L4 2.4L 2354cc	K24Z3		150-2006	143-3183	453-2026	N/A
V6 3.5L 3471cc	J35Z2		150-2006	143-3186	453-2026	N/A
V6 3.5L 3471cc	J35Z3		150-2006	143-3186	453-2026	N/A
<b>ACCORD CROSSTOUR</b>						
V6 3.5L 3471cc	J35Z2		150-2006	143-3186	453-2026	N/A
<b>CIVIC</b>						
L4 1.3L 1339cc	LDA2		150-2006	143-3172	453-2026	N/A
L4 1.8L 1799cc	R18A1		150-2006	143-3170	453-2026	N/A
L4 1.8L 1799cc	R18A4		150-2006	143-3170	453-2026	N/A
L4 2.0L 122ci	K20Z3		150-2006	143-3173	453-2026	N/A
<b>CR-V</b>						
L4 2.4L 2354cc	K24Z6		150-2006	143-3136	453-2026	N/A
<b>CR-Z</b>						
L4 1.5L 91ci	LEA1		150-2006	N/A	453-6027	N/A
<b>ELEMENT</b>						
L4 2.4L 2354cc	K24A8		150-2006	143-3173	453-6054 •	N/A
<b>FIT</b>						
L4 1.5L 1497cc	L15A7		150-2006	N/A	453-6027	N/A
<b>INSIGHT</b>						
L4 1.3L 1339cc	LDA3		150-2006	N/A	453-6027	N/A
<b>ODYSSEY</b>						
V6 3.5L 3471cc	J35Z8		150-2006	143-3141	453-2026	N/A
<b>PILOT</b>						
V6 3.5L 3471cc	J35Z4		150-2006	143-3138	453-2026	N/A
<b>RIDGELINE</b>						
V6 3.5L 3471cc	J35Z5		150-2006	143-3171	453-2026	N/A
<b>2010</b>						
<b>ACCORD</b>						
L4 2.4L 2354cc	K24Z2		150-2006	143-3183	453-2026	N/A



# APPLICATIONS

ENGINE	ENGINE I.D.	APPLICATION INFORMATION	OIL	AIR	CABIN	
					PARTICULATE	CHARCOAL
<b>HONDA [continued]</b>						
<b>2010 [continued]</b>						
<b>ACCORD [continued]</b>						
L4 2.4L 2354cc	K24Z3		150-2006	143-3183	453-2026	N/A
V6 3.5L 3471cc	J35Z2		150-2006	143-3186	453-2026	N/A
V6 3.5L 3471cc	J35Z3		150-2006	143-3186	453-2026	N/A
<b>ACCORD CROSS TOUR</b>						
V6 3.5L 3471cc	J35Z2		150-2006	143-3186	453-2026	N/A
<b>CIVIC</b>						
L4 1.3L 1339cc	LDA2		150-2006	143-3172	453-2026	N/A
L4 1.8L 1799cc	R18A1		150-2006	143-3170	453-2026	N/A
L4 1.8L 1799cc	R18A4		150-2006	143-3170	453-2026	N/A
L4 2.0L 122ci	K20Z3		150-2006	143-3173	453-2026	N/A
<b>CR-V</b>						
L4 2.4L 2354cc	K24Z6		150-2006	143-3136	453-2026	N/A
<b>ELEMENT</b>						
L4 2.4L 2354cc	K24A8		150-2006	143-3173	453-6054 ●	N/A
<b>FIT</b>						
L4 1.5L 1497cc	L15A7		150-2006	N/A	453-6027	N/A
<b>INSIGHT</b>						
L4 1.3L 1339cc	LDA3		150-2006	N/A	453-6027	N/A
<b>ODYSSEY</b>						
V6 3.5L 3471cc	J35A6		150-2006	143-3138	453-2026	N/A
V6 3.5L 3471cc	J35A7		150-2006	143-3138	453-2026	N/A
<b>PILOT</b>						
V6 3.5L 3471cc	J35Z4		150-2006	143-3138	453-2026	N/A
<b>RIDGELINE</b>						
V6 3.5L 3471cc	J35Z5		150-2006	143-3171	453-2026	N/A
<b>2009</b>						
<b>ACCORD</b>						
L4 2.4L 2354cc	K24Z2		150-2006	143-3183	453-2026	N/A
L4 2.4L 2354cc	K24Z3		150-2006	143-3183	453-2026	N/A
V6 3.5L 3471cc	J35Z2		150-2006	143-3186	453-2026	N/A
V6 3.5L 3471cc	J35Z3		150-2006	143-3186	453-2026	N/A
<b>CIVIC</b>						
L4 1.3L 1339cc	LDA2		150-2006	143-3172	453-2026	N/A
L4 1.8L 1799cc	R18A1		150-2006	143-3170	453-2026	N/A
L4 1.8L 1799cc	R18A4		150-2006	143-3170	453-2026	N/A
L4 2.0L 122ci	K20Z3		150-2006	143-3173	453-2026	N/A
<b>CR-V</b>						
L4 2.4L 2354cc	K24Z1		150-2006	143-3188	453-2026	N/A





# APPLICATIONS

ENGINE	ENGINE I.D.	APPLICATION INFORMATION	OIL	AIR	CABIN	
					PARTICULATE	CHARCOAL
<b>HONDA [continued]</b>						
<b>2009 [continued]</b>						
<b>ELEMENT</b>						
L4 2.4L 2354cc	K24A8		150-2006	143-3173	453-6054 •	N/A
<b>FIT</b>						
L4 1.5L 1497cc	L15A7		150-2006	N/A	453-6027	N/A
<b>ODYSSEY</b>						
V6 3.5L 3471cc	J35A6		150-2006	143-3138	453-2026	N/A
V6 3.5L 3471cc	J35A7		150-2006	143-3138	453-2026	N/A
<b>PILOT</b>						
V6 3.5L 3471cc	J35Z4		150-2006	143-3138	453-2026	N/A
<b>RIDGELINE</b>						
V6 3.5L 3471cc	J35Z5		150-2006	143-3171	453-2026	N/A
<b>S2000</b>						
L4 2.2L 2157cc	F22C1		150-2043	N/A	453-6002	N/A
<b>2008</b>						
<b>ACCORD</b>						
L4 2.4L 2354cc	K24Z2		150-2006	143-3183	453-2026	N/A
L4 2.4L 2354cc	K24Z3		150-2006	143-3183	453-2026	N/A
V6 3.5L 3471cc	J35Z2		150-2006	143-3186	453-2026	N/A
V6 3.5L 3471cc	J35Z3		150-2006	143-3186	453-2026	N/A
<b>CIVIC</b>						
L4 1.3L 1339cc	LDA2		150-2006	143-3172	453-2026	N/A
L4 1.8L 1799cc	R18A1		150-2006	143-3170	453-2026	N/A
L4 1.8L 1799cc	R18A4		150-2006	143-3170	453-2026	N/A
L4 2.0L 122ci	K20Z3		150-2006	143-3173	453-2026	N/A
<b>CR-V</b>						
L4 2.4L 2354cc	K24Z1		150-2006	143-3188	453-2026	N/A
<b>ELEMENT</b>						
L4 2.4L 2354cc	K24A8		150-2006	143-3173	453-6054 •	N/A
<b>FIT</b>						
L4 1.5L 1497cc	L15A1		150-2006	143-3184	453-6001	N/A
<b>ODYSSEY</b>						
V6 3.5L 3471cc	J35A6		150-2006	143-3138	453-2026	N/A
V6 3.5L 3471cc	J35A7		150-2006	143-3138	453-2026	N/A
<b>PILOT</b>						
V6 3.5L 3471cc	J35A9		150-2006	143-3132	453-1006	N/A
V6 3.5L 3471cc	J35Z1		150-2006	143-3132	453-1006	N/A
<b>RIDGELINE</b>						
V6 3.5L 3471cc	J35A9		150-2006	143-3171	453-2026	N/A



# APPLICATIONS

ENGINE	ENGINE I.D.	APPLICATION INFORMATION	OIL	AIR	CABIN	
					PARTICULATE	CHARCOAL
<b>HONDA [continued]</b>						
<b>2008 [continued]</b>						
<b>S2000</b>						
L4 2.2L 2157cc	F22C1		150-2043	N/A	453-6002	N/A
<b>2007</b>						
<b>ACCORD</b>						
L4 2.4L 2354cc	K24A8		150-2006	143-3137	453-2026	N/A
V6 3.0L 2997cc	J30A5		150-2006	143-3135	453-2026	N/A
V6 3.0L 2997cc	JNA1		150-2006	143-3135	453-2026	N/A
<b>CIVIC</b>						
L4 1.3L 1339cc	LDA2		150-2006	143-3172	453-2026	N/A
L4 1.8L 1799cc	R18A1		150-2006	143-3170	453-2026	N/A
L4 1.8L 1799cc	R18A4		150-2006	143-3170	453-2026	N/A
L4 2.0L 122ci	K20Z3		150-2006	143-3173	453-2026	N/A
<b>CR-V</b>						
L4 2.4L 2354cc	K24Z1		150-2006	143-3188	453-2026	N/A
<b>ELEMENT</b>						
L4 2.4L 2354cc	K24A8		150-2006	143-3173	453-6054 •	N/A
<b>FIT</b>						
L4 1.5L 1497cc	L15A1		150-2006	143-3184	453-6001	N/A
<b>ODYSSEY</b>						
V6 3.5L 3471cc	J35A6		150-2006	143-3138	453-2026	N/A
V6 3.5L 3471cc	J35A7		150-2006	143-3138	453-2026	N/A
<b>PILOT</b>						
V6 3.5L 3471cc	J35A9		150-2006	143-3132	453-1006	N/A
V6 3.5L 3471cc	J35Z1		150-2006	143-3132	453-1006	N/A
<b>RIDGELINE</b>						
V6 3.5L 3471cc	J35A9		150-2006	143-3171	453-2026	N/A
<b>S2000</b>						
L4 2.2L 2157cc	F22C1		150-2043	N/A	453-6002	N/A
<b>2006</b>						
<b>ACCORD</b>						
L4 2.4L 2354cc	K24A8		150-2006	143-3137	453-2026	N/A
V6 3.0L 2997cc	J30A5		150-2006	143-3135	453-2026	N/A
V6 3.0L 2997cc	JNA1		150-2006	143-3135	453-2026	N/A
<b>CIVIC</b>						
L4 1.3L 1339cc	LDA2		150-2006	143-3172	453-2026	N/A
L4 1.8L 1799cc	R18A1		150-2006	143-3170	453-2026	N/A
L4 1.8L 1799cc	R18A4		150-2006	143-3170	453-2026	N/A
L4 2.0L 122ci	K20Z3		150-2006	143-3173	453-2026	N/A



# APPLICATIONS

ENGINE	ENGINE I.D.	APPLICATION INFORMATION	OIL	AIR	CABIN	
					PARTICULATE	CHARCOAL
<b>HONDA [continued]</b>						
<b>2006 [continued]</b>						
<b>CR-V</b>						
L4 2.4L 2354cc	K24A1		150-2006	143-3175	453-6054 ●	N/A
<b>ELEMENT</b>						
L4 2.4L 2354cc	K24A4		150-2006	143-3175	453-6054 ●	N/A
<b>INSIGHT</b>						
L3 1.0L 61ci	ECA1		150-2002	N/A	453-2027	N/A
<b>ODYSSEY</b>						
V6 3.5L 3471cc	J35A6		150-2006	143-3138	453-2026	N/A
V6 3.5L 3471cc	J35A7		150-2006	143-3138	453-2026	N/A
<b>PILOT</b>						
V6 3.5L 3471cc	J35A9		150-2006	143-3132	453-1006	N/A
V6 3.5L 3471cc	J35Z1		150-2006	143-3132	453-1006	N/A
<b>RIDGELINE</b>						
V6 3.5L 3471cc	J35A9		150-2006	143-3171	453-2026	N/A
<b>S2000</b>						
L4 2.2L 2157cc	F22C1		150-2043	N/A	453-6002	N/A
<b>2005</b>						
<b>ACCORD</b>						
L4 2.4L 2354cc	K24A4		150-2006	143-3137	453-2026	N/A
V6 3.0L 2977cc	J30A4		150-2006	143-3135	453-2026	N/A
V6 3.0L 2997cc	JNA1		150-2006	143-3135	453-2026	N/A
<b>CIVIC</b>						
L4 1.3L 1339cc	LDA1		150-2006	143-3187	453-6054 ●	N/A
L4 1.7L 1668cc	D17A1		150-2006	143-3176	453-6054 ●	N/A
L4 1.7L 1668cc	D17A2		150-2006	143-3176	453-6054 ●	N/A
L4 1.7L 1668cc	D17A6		150-2006	143-3176	453-6054 ●	N/A
L4 1.7L 1668cc	D17A7		150-2006	143-3176	453-6054 ●	N/A
L4 2.0L 122ci	K20A3		150-2006	143-3175	453-6054 ●	N/A
<b>CR-V</b>						
L4 2.4L 2354cc	K24A1		150-2006	143-3175	453-6054 ●	N/A
<b>ELEMENT</b>						
L4 2.4L 2354cc	K24A4		150-2006	143-3175	453-6054 ●	N/A
<b>INSIGHT</b>						
L3 1.0L 61ci	ECA1		150-2002	N/A	453-2027	N/A
<b>ODYSSEY</b>						
V6 3.5L 3471cc	J35A6		150-2006	143-3138	453-2026	N/A
V6 3.5L 3471cc	J35A7		150-2006	143-3138	453-2026	N/A



# APPLICATIONS

ENGINE	ENGINE I.D.	APPLICATION INFORMATION	OIL	AIR	CABIN	
					PARTICULATE	CHARCOAL
<b>HONDA [continued]</b>						
<b>2005 [continued]</b>						
<b>PILOT</b>						
V6 3.5L 3471cc	J35A6		150-2006	143-3132	453-1006	N/A
<b>S2000</b>						
L4 2.2L 2157cc	F22C1		150-2043	N/A	453-6002	N/A
<b>2004</b>						
<b>ACCORD</b>						
L4 2.4L 2354cc	K24A4		150-2006	143-3137	453-2026	N/A
V6 3.0L 2977cc	J30A4		150-2006	143-3135	453-2026	N/A
<b>CIVIC</b>						
L4 1.3L 1339cc	LDA1		150-2006	143-3187	453-6054 ●	N/A
L4 1.7L 1700cc	D17A1		150-2006	143-3176	453-6054 ●	N/A
L4 1.7L 1700cc	D17A2		150-2006	143-3176	453-6054 ●	N/A
L4 1.7L 1700cc	D17A6		150-2006	143-3176	453-6054 ●	N/A
L4 1.7L 1700cc	D17A7		150-2006	143-3176	453-6054 ●	N/A
L4 2.0L 122ci	K20A3		150-2006	143-3175	453-6054 ●	N/A
<b>CR-V</b>						
L4 2.4L 2354cc	K24A1		150-2006	143-3175	453-6054 ●	N/A
<b>ELEMENT</b>						
L4 2.4L 2354cc	K24A4		150-2006	143-3175	453-6054 ●	N/A
<b>INSIGHT</b>						
L3 1.0L 61ci	ECA1		150-2002	N/A	453-2027	N/A
<b>ODYSSEY</b>						
V6 3.5L 3474cc	J35A4		150-2043	143-3178	453-1006	N/A
<b>PILOT</b>						
V6 3.5L 3475cc	J35A4		150-2043	143-3132	453-1006	N/A
<b>S2000</b>						
L4 2.2L 2157cc	F22C1		150-2043	N/A	453-6002	N/A
<b>2003</b>						
<b>ACCORD</b>						
L4 2.4L 2354cc	K24A4		150-2006	143-3137	453-2026	N/A
V6 3.0L 2977cc	J30A4		150-2006	143-3135	453-2026	N/A
<b>CIVIC</b>						
L4 1.3L 1339cc	LDA1		150-2006	143-3187	453-6054 ●	N/A
L4 1.7L 1700cc	D17A1		150-2006	143-3176	453-6054 ●	N/A
L4 1.7L 1700cc	D17A2		150-2006	143-3176	453-6054 ●	N/A
L4 1.7L 1700cc	D17A6		150-2006	143-3176	453-6054 ●	N/A
L4 1.7L 1700cc	D17A7		150-2006	143-3176	453-6054 ●	N/A



# APPLICATIONS

ENGINE	ENGINE I.D.	APPLICATION INFORMATION	OIL	AIR	CABIN	
					PARTICULATE	CHARCOAL
<b>HONDA [continued]</b>						
<b>2003 [continued]</b>						
<b>CIVIC [continued]</b>						
L4 2.0L 122ci	K20A3		150-2006	143-3175	453-6054 ●	N/A
<b>CR-V</b>						
L4 2.4L 2354cc	K24A1		150-2006	143-3175	453-6054 ●	N/A
<b>ELEMENT</b>						
L4 2.4L 2354cc	K24A4		150-2006	143-3175	453-6054 ●	N/A
<b>INSIGHT</b>						
L3 1.0L 61ci	ECA1		150-2002	N/A	453-2027	N/A
<b>ODYSSEY</b>						
V6 3.5L 3474cc	J35A4		150-2043	143-3178	453-1006	N/A
<b>PILOT</b>						
V6 3.5L 3475cc	J35A4		150-2043	143-3132	453-1006	N/A
<b>S2000</b>						
L4 2.0L 1997cc	F20C1		150-2043	N/A	453-6002	N/A
<b>2002</b>						
<b>ACCORD</b>						
L4 2.3L 2254cc	F23A1		150-2006	143-3174	N/A	N/A
L4 2.3L 2254cc	F23A4		150-2006	143-3174	N/A	N/A
L4 2.3L 2254cc	F23A5		150-2006	143-3174	N/A	N/A
V6 3.0L 2997cc	J30A1		150-2006	143-3133	N/A	N/A
<b>CIVIC</b>						
L4 1.7L 1700cc	D17A1		150-2006	143-3176	453-6054 ●	N/A
L4 1.7L 1700cc	D17A2		150-2006	143-3176	453-6054 ●	N/A
L4 1.7L 1700cc	D17A6		150-2006	143-3176	453-6054 ●	N/A
L4 1.7L 1700cc	D17A7		150-2006	143-3176	453-6054 ●	N/A
L4 2.0L 122ci	K20A3		150-2006	143-3175	453-6054 ●	N/A
<b>CR-V</b>						
L4 2.4L 2354cc	K24A1		150-2006	143-3175	453-6054 ●	N/A
<b>INSIGHT</b>						
L3 1.0L 61ci	ECA1		150-2002	N/A	453-2027	N/A
<b>ODYSSEY</b>						
V6 3.5L 3474cc	J35A4		150-2043	143-3178	453-1006	N/A
<b>PASSPORT</b>						
V6 3.2L 3165cc	6VD1		150-2043	143-3048	N/A	N/A
<b>S2000</b>						
L4 2.0L 1997cc	F20C1		150-2043	N/A	453-6002	N/A



# APPLICATIONS

ENGINE	ENGINE I.D.	APPLICATION INFORMATION	OIL	AIR	CABIN	
					PARTICULATE	CHARCOAL
<b>HONDA [continued]</b>						
<b>2001</b>						
<b>ACCORD</b>						
L4 2.3L 2254cc	F23A1		150-2006	143-3174	N/A	N/A
L4 2.3L 2254cc	F23A4		150-2006	143-3174	N/A	N/A
L4 2.3L 2254cc	F23A5		150-2006	143-3174	N/A	N/A
V6 3.0L 2997cc	J30A1		150-2006	143-3133	N/A	N/A
<b>CIVIC</b>						
L4 1.7L 1668cc	D17A1		150-2006	143-3176	453-6054 ●	N/A
L4 1.7L 1668cc	D17A2		150-2006	143-3176	453-6054 ●	N/A
L4 1.7L 1668cc	D17A6		150-2006	143-3176	453-6054 ●	N/A
L4 1.7L 1668cc	D17A7		150-2006	143-3176	453-6054 ●	N/A
<b>CR-V</b>						
L4 2.0L 1972cc	B20Z2		150-2006	143-3167	453-2027	N/A
<b>INSIGHT</b>						
L3 1.0L 61ci	ECA1		150-2002	N/A	453-2027	N/A
<b>ODYSSEY</b>						
V6 3.5L 3474cc	J35A1		150-2043	143-3190	453-1006	N/A
<b>PASSPORT</b>						
V6 3.2L 3165cc	6VD1		150-2043	143-3048	N/A	N/A
<b>PRELUDE</b>						
L4 2.2L 2156cc	H22A4		150-2043	143-3163	453-6003 ●	N/A
<b>S2000</b>						
L4 2.0L 1997cc	F20C1		150-2043	N/A	453-6002	N/A
<b>2000</b>						
<b>ACCORD</b>						
L4 2.3L 2254cc	F23A1		150-2006	143-3174	N/A	N/A
L4 2.3L 2254cc	F23A4		150-2006	143-3174	N/A	N/A
L4 2.3L 2254cc	F23A5		150-2006	143-3174	N/A	N/A
V6 3.0L 2997cc	J30A1		150-2006	143-3133	N/A	N/A
<b>CIVIC</b>						
L4 1.6L 1590cc	D16Y5		150-2006	143-3167	N/A	N/A
L4 1.6L 1595cc	B16A2		150-2006	143-3167	N/A	N/A
L4 1.6L 97ci	D16B5		150-2006	143-3167	N/A	N/A
L4 1.6L 97ci	D16Y7		150-2006	143-3134	N/A	N/A
L4 1.6L 97ci	D16Y8	AF: Exc. Japan Built Vehicle	150-2006	143-3167	N/A	N/A
L4 1.6L 97ci	D16Y8	AF: Japan Built Vehicle	150-2006	143-3166	N/A	N/A
<b>CR-V</b>						
L4 2.0L 1972cc	B20Z2		150-2006	143-3167	453-2027	N/A



# APPLICATIONS

ENGINE	ENGINE I.D.	APPLICATION INFORMATION	OIL	AIR	CABIN	
					PARTICULATE	CHARCOAL
<b>HONDA [continued]</b>						
<b>2000 [continued]</b>						
<b>INSIGHT</b>						
L3 1.0L 61ci	ECA1		150-2002	N/A	453-2027	N/A
<b>ODYSSEY</b>						
V6 3.5L 3474cc	J35A1		150-2043	143-3190	453-1006	N/A
<b>PASSPORT</b>						
V6 3.2L 3165cc	6VD1		150-2043	143-3048	N/A	N/A
<b>PRELUDE</b>						
L4 2.2L 2156cc	H22A4		150-2043	143-3163	453-6003 •	N/A
<b>S2000</b>						
L4 2.0L 1997cc	F20C1		150-2043	N/A	453-6002	N/A
<b>1999</b>						
<b>ACCORD</b>						
L4 2.3L 2254cc	F23A1		150-2006	143-3174	N/A	N/A
L4 2.3L 2254cc	F23A4		150-2006	143-3174	N/A	N/A
L4 2.3L 2254cc	F23A5		150-2006	143-3174	N/A	N/A
V6 3.0L 2997cc	J30A1		150-2006	143-3133	N/A	N/A
<b>CIVIC</b>						
L4 1.6L 1590cc	D16Y5		150-2006	143-3167	N/A	N/A
L4 1.6L 1595cc	B16A2		150-2006	143-3167	N/A	N/A
L4 1.6L 97ci	D16B5		150-2006	143-3167	N/A	N/A
L4 1.6L 97ci	D16Y7		150-2006	143-3134	N/A	N/A
L4 1.6L 97ci	D16Y8		150-2006	143-3167	N/A	N/A
<b>CR-V</b>						
L4 2.0L 1972cc	B20Z2		150-2006	143-3167	453-2027	N/A
<b>ODYSSEY</b>						
V6 3.5L 3474cc	J35A1		150-2043	143-3190	453-1006	N/A
<b>PASSPORT</b>						
V6 3.2L 3165cc	6VD1		150-2043	143-3048	N/A	N/A
<b>PRELUDE</b>						
L4 2.2L 2156cc	H22A4		150-2043	143-3163	453-6003 •	N/A
<b>1998</b>						
<b>ACCORD</b>						
L4 2.3L 2254cc	F23A1		150-2006	143-3174	N/A	N/A
L4 2.3L 2254cc	F23A4		150-2006	143-3174	N/A	N/A
L4 2.3L 2254cc	F23A5		150-2006	143-3174	N/A	N/A
V6 3.0L 2997cc	J30A1		150-2006	143-3133	N/A	N/A
<b>CIVIC</b>						
L4 1.6L 1590cc	D16Y5		150-2006	143-3167	N/A	N/A



# APPLICATIONS

ENGINE	ENGINE I.D.	APPLICATION INFORMATION	OIL	AIR	CABIN	
					PARTICULATE	CHARCOAL
<b>HONDA [continued]</b>						
<b>1998 [continued]</b>						
<b>CIVIC [continued]</b>						
L4 1.6L 97ci	D16B5		150-2006	143-3167	N/A	N/A
L4 1.6L 97ci	D16Y7		150-2006	143-3134	N/A	N/A
L4 1.6L 97ci	D16Y8		150-2006	143-3167	N/A	N/A
<b>CR-V</b>						
L4 2.0L 1972cc	B20B4		150-2006	143-3167	453-2027	N/A
<b>ODYSSEY</b>						
L4 2.3L 2234cc	F23A7		150-2006	N/A	N/A	N/A
<b>PASSPORT</b>						
V6 3.2L 3165cc	6VD1		150-2043	143-3048	N/A	N/A
<b>PRELUDE</b>						
L4 2.2L 2156cc	H22A4		150-2043	143-3163	N/A	N/A
<b>1997</b>						
<b>ACCORD</b>						
L4 2.2L 2156cc	F22B1		150-2043	N/A	N/A	N/A
L4 2.2L 2156cc	F22B2		150-2043	N/A	N/A	N/A
V6 2.7L 2675cc	C27A4		150-2043	143-3169	N/A	N/A
<b>CIVIC</b>						
L4 1.6L 1590cc	D16Y5		150-2043	143-3167	N/A	N/A
L4 1.6L 97ci	D16Y7		150-2043	143-3134	N/A	N/A
L4 1.6L 97ci	D16Y8		150-2043	143-3167	N/A	N/A
<b>CIVIC DEL SOL</b>						
L4 1.6L 1595cc	B16A2		150-2043	143-3162	N/A	N/A
L4 1.6L 97ci	D16Y7		150-2043	143-3134	N/A	N/A
L4 1.6L 97ci	D16Y8		150-2043	143-3162	N/A	N/A
<b>CR-V</b>						
L4 2.0L 1972cc	B20B4		150-2006	143-3167	453-2027	N/A
<b>ODYSSEY</b>						
L4 2.2L 2156cc	F22B6		150-2006	N/A	N/A	N/A
<b>PASSPORT</b>						
V6 3.2L 3165cc	6VD1		150-2043	143-3048	N/A	N/A
<b>PRELUDE</b>						
L4 2.2L 2156cc	H22A4		150-2043	143-3163	N/A	N/A
<b>1996</b>						
<b>ACCORD</b>						
L4 2.2L 2156cc	F22B1		150-2043	N/A	N/A	N/A
L4 2.2L 2156cc	F22B2		150-2043	N/A	N/A	N/A
V6 2.7L 2675cc	C27A4		150-2043	143-3169	N/A	N/A





# APPLICATIONS

ENGINE	ENGINE I.D.	APPLICATION INFORMATION	OIL	AIR	CABIN	
					PARTICULATE	CHARCOAL
<b>HONDA [continued]</b>						
<b>1996 [continued]</b>						
<b>CIVIC</b>						
L4 1.6L 1590cc	D16Y5		150-2043	143-3167	N/A	N/A
L4 1.6L 97ci	D16Y7		150-2043	143-3134	N/A	N/A
L4 1.6L 97ci	D16Y8		150-2043	143-3167	N/A	N/A
<b>CIVIC DEL SOL</b>						
L4 1.6L 1595cc	B16A2		150-2043	143-3162	N/A	N/A
L4 1.6L 97ci	D16Y7		150-2043	143-3134	N/A	N/A
L4 1.6L 97ci	D16Y8		150-2043	143-3162	N/A	N/A
<b>ODYSSEY</b>						
L4 2.2L 2156cc	F22B6		150-2006	N/A	N/A	N/A
<b>PASSPORT</b>						
L4 2.6L 2559cc	4ZE1		150-2043	143-2107	N/A	N/A
V6 3.2L 3165cc	6VD1		150-2043	143-3048	N/A	N/A
<b>PRELUDE</b>						
L4 2.2L 2156cc	F22A1		150-2043	143-3163	N/A	N/A
L4 2.2L 2156cc	H22A1		150-2043	143-3163	N/A	N/A
L4 2.3L 2259cc	H23A1		150-2043	143-3163	N/A	N/A
<b>1995</b>						
<b>ACCORD</b>						
L4 2.2L 2156cc	F22B1		150-2043	N/A	N/A	N/A
L4 2.2L 2156cc	F22B2		150-2043	N/A	N/A	N/A
V6 2.7L 2675cc	C27A4		150-2043	143-3169	N/A	N/A
<b>CIVIC</b>						
L4 1.5L 1493cc	D15B7		150-2043	143-3162	N/A	N/A
L4 1.5L 1493cc	D15B8		150-2043	143-3162	N/A	N/A
L4 1.5L 1493cc	D15Z1		150-2043	143-3162	N/A	N/A
L4 1.6L 97ci	D16Z6		150-2043	143-3162	N/A	N/A
<b>CIVIC DEL SOL</b>						
L4 1.5L 1493cc	D15B7		150-2043	143-3162	N/A	N/A
L4 1.6L 97ci	B16A3		150-2043	143-3162	N/A	N/A
L4 1.6L 97ci	D16Z6		150-2043	143-3162	N/A	N/A
<b>ODYSSEY</b>						
L4 2.2L 2156cc	F22B6		150-2006	N/A	N/A	N/A
<b>PASSPORT</b>						
L4 2.6L 2559cc	4ZE1		150-2043	143-2107	N/A	N/A
V6 3.2L 3165cc	6VD1		150-2043	143-3048	N/A	N/A
<b>PRELUDE</b>						
L4 2.2L 2156cc	F22A1		150-2043	143-3163	N/A	N/A
L4 2.2L 2156cc	H22A1		150-2043	143-3163	N/A	N/A



# APPLICATIONS

ENGINE	ENGINE I.D.	APPLICATION INFORMATION	OIL	AIR	CABIN	
					PARTICULATE	CHARCOAL
<b>HONDA [continued]</b>						
<b>1995 [continued]</b>						
<b>PRELUDE [continued]</b>						
L4 2.3L 2259cc	H23A1		150-2043	143-3163	N/A	N/A
<b>1994</b>						
<b>ACCORD</b>						
L4 2.2L 2156cc	F22B1		150-2043	N/A	N/A	N/A
L4 2.2L 2156cc	F22B2		150-2043	N/A	N/A	N/A
<b>CIVIC</b>						
L4 1.5L 1493cc	D15B7		150-2043	143-3162	N/A	N/A
L4 1.5L 1493cc	D15B8		150-2043	143-3162	N/A	N/A
L4 1.5L 1493cc	D15Z1		150-2043	143-3162	N/A	N/A
L4 1.6L 97ci	D16Z6		150-2043	143-3162	N/A	N/A
<b>CIVIC DEL SOL</b>						
L4 1.5L 1493cc	D15B7		150-2043	143-3162	N/A	N/A
L4 1.6L 97ci	B16A3		150-2043	143-3162	N/A	N/A
L4 1.6L 97ci	D16Z6		150-2043	143-3162	N/A	N/A
<b>PASSPORT</b>						
L4 2.6L 2559cc	4ZE1		150-2043	143-2107	N/A	N/A
V6 3.2L 3165cc	6VD1		150-2043	143-3048	N/A	N/A
<b>PRELUDE</b>						
L4 2.2L 2156cc	F22A1		150-2043	143-3163	N/A	N/A
L4 2.2L 2156cc	H22A1		150-2043	143-3163	N/A	N/A
L4 2.3L 2259cc	H23A1		150-2043	143-3163	N/A	N/A
<b>1993</b>						
<b>ACCORD</b>						
L4 2.2L 2156cc	F22A1		150-2043	N/A	N/A	N/A
L4 2.2L 2156cc	F22A6		150-2043	N/A	N/A	N/A
<b>CIVIC</b>						
L4 1.5L 1493cc	D15B7		150-2043	143-3162	N/A	N/A
L4 1.5L 1493cc	D15B8		150-2043	143-3162	N/A	N/A
L4 1.5L 1493cc	D15Z1		150-2043	143-3162	N/A	N/A
L4 1.6L 97ci	D16Z6		150-2043	143-3162	N/A	N/A
<b>CIVIC DEL SOL</b>						
L4 1.5L 1493cc	D15B7		150-2043	143-3162	N/A	N/A
L4 1.6L 97ci	D16Z6		150-2043	143-3162	N/A	N/A
<b>PRELUDE</b>						
L4 2.2L 2156cc	F22A1		150-2043	143-3163	N/A	N/A
L4 2.2L 2156cc	H22A1		150-2043	143-3163	N/A	N/A
L4 2.3L 2259cc	H23A1		150-2043	143-3163	N/A	N/A



# APPLICATIONS

ENGINE	ENGINE I.D.	APPLICATION INFORMATION	OIL	AIR	CABIN	
					PARTICULATE	CHARCOAL
<b>HONDA [continued]</b>						
<b>1992</b>						
<b>ACCORD</b>						
L4 2.2L 2156cc	F22A1		150-2043	N/A	N/A	N/A
L4 2.2L 2156cc	F22A6		150-2043	N/A	N/A	N/A
<b>CIVIC</b>						
L4 1.5L 1493cc	D15B7		150-2043	143-3162	N/A	N/A
L4 1.5L 1493cc	D15B8		150-2043	143-3162	N/A	N/A
L4 1.5L 1493cc	D15Z1		150-2043	143-3162	N/A	N/A
L4 1.6L 97ci	D16Z6		150-2043	143-3162	N/A	N/A
<b>PRELUDE</b>						
L4 2.2L 2156cc	F22A1		150-2043	143-3163	N/A	N/A
L4 2.3L 2259cc	H23A1		150-2043	143-3163	N/A	N/A
<b>1991</b>						
<b>ACCORD</b>						
L4 2.2L 2156cc	F22A1		150-2043	N/A	N/A	N/A
L4 2.2L 2156cc	F22A4		150-2043	N/A	N/A	N/A
L4 2.2L 2156cc	F22A6		150-2043	N/A	N/A	N/A
<b>CIVIC</b>						
L4 1.5L 1493cc	D15B2		150-2043	143-2021	N/A	N/A
L4 1.6L 97ci	D16A6		150-2043	143-2021	N/A	N/A
<b>CRX</b>						
L4 1.5L 1493cc	D15B2		150-2043	143-2021	N/A	N/A
L4 1.5L 1493cc	D15B6		150-2043	143-2021	N/A	N/A
L4 1.6L 97ci	D16A6		150-2043	143-2021	N/A	N/A
<b>PRELUDE</b>						
L4 2.0L 1958cc	B20A5	AF: Fuel Injected	150-2043	143-2041	N/A	N/A
L4 2.1L 2056cc	B21A1		150-2043	143-2041	N/A	N/A
<b>1990</b>						
<b>ACCORD</b>						
L4 2.2L 2156cc	F22A1		150-2043	N/A	N/A	N/A
L4 2.2L 2156cc	F22A4		150-2043	N/A	N/A	N/A
<b>CIVIC</b>						
L4 1.5L 1493cc	D15B2		150-2043	143-2021	N/A	N/A
L4 1.6L 97ci	D16A6		150-2043	143-2021	N/A	N/A
<b>CRX</b>						
L4 1.5L 1493cc	D15B2		150-2043	143-2021	N/A	N/A
L4 1.5L 1493cc	D15B6		150-2043	143-2021	N/A	N/A
L4 1.6L 97ci	D16A6		150-2043	143-2021	N/A	N/A



# APPLICATIONS

ENGINE	ENGINE I.D.	APPLICATION INFORMATION	OIL	AIR	CABIN	
					PARTICULATE	CHARCOAL
<b>HONDA [continued]</b>						
<b>1990 [continued]</b>						
<b>PRELUDE</b>						
L4 2.0L 1958cc			150-2043	N/A	N/A	N/A
L4 2.0L 1958cc	B20A5	AF: Carbureted	150-2043	143-2040	N/A	N/A
L4 2.0L 1958cc	B20A5	AF: Fuel Injected	150-2043	143-2041	N/A	N/A
L4 2.1L 2056cc	B21A1		150-2043	143-2041	N/A	N/A
<b>1989</b>						
<b>ACCORD</b>						
L4 2.0L 1955cc	A20A1		150-2043	143-3150	N/A	N/A
L4 2.0L 1955cc	A20A3		150-2043	143-3149	N/A	N/A
<b>CIVIC</b>						
L4 1.5L 1493cc	D15B2		150-2043	143-2021	N/A	N/A
L4 1.6L 97ci	D16A6		150-2043	143-2021	N/A	N/A
<b>CRX</b>						
L4 1.5L 1493cc	D15B2		150-2043	143-2021	N/A	N/A
L4 1.6L 97ci	D16A6		150-2043	143-2021	N/A	N/A
<b>PRELUDE</b>						
L4 2.0L 1958cc	B20A5	AF: Fuel Injected	150-2043	N/A	N/A	N/A
L4 2.0L 1958cc CARB		AF: Carbureted	N/A	143-2040	N/A	N/A
L4 2.0L 1958cc FI	B20A5	AF: Fuel Injected	N/A	143-2041	N/A	N/A
<b>1988</b>						
<b>ACCORD</b>						
L4 2.0L 1955cc	A20A1		150-2043	143-3150	N/A	N/A
L4 2.0L 1955cc	A20A3		150-2043	143-3149	N/A	N/A
<b>CIVIC</b>						
L4 1.5L 1493cc	D15B2		150-2043	143-2021	N/A	N/A
L4 1.6L 97ci	D16A6		150-2043	143-2021	N/A	N/A
<b>CRX</b>						
L4 1.5L 1493cc	D15B2		150-2043	143-2021	N/A	N/A
L4 1.6L 97ci	D16A6		150-2043	143-2021	N/A	N/A
<b>PRELUDE</b>						
L4 2.0L 1958cc	B20A5	AF: Carbureted	150-2043	143-2040	N/A	N/A
L4 2.0L 1958cc	B20A5	AF: Fuel Injected	150-2043	143-2041	N/A	N/A
<b>1987</b>						
<b>ACCORD</b>						
L4 2.0L 1955cc	A20A1		150-2043	143-3150	N/A	N/A
L4 2.0L 1955cc	A20A3		150-2043	143-3149	N/A	N/A
<b>CIVIC</b>						
L4 1.3L 82ci			N/A	143-2038	N/A	N/A



# APPLICATIONS

ENGINE	ENGINE I.D.	APPLICATION INFORMATION	OIL	AIR	CABIN	
					PARTICULATE	CHARCOAL
<b>HONDA [continued]</b>						
<b>1987 [continued]</b>						
<b>CIVIC [continued]</b>						
L4 1.5L 1487cc		AF: Carbureted	N/A	143-2038	N/A	N/A
L4 1.5L 1487cc		AF: Fuel Injected	N/A	143-2026	N/A	N/A
<b>PRELUDE</b>						
L4 1.8L 1829cc	A18A1		150-2043	143-2039	N/A	N/A
L4 2.0L 1955cc			150-2043	143-3149	N/A	N/A
<b>WAGOVAN</b>						
L4 1.5L 1487cc	D15A2		N/A	143-2038	N/A	N/A
<b>1986</b>						
<b>ACCORD</b>						
L4 2.0L 1955cc	BT		150-2043	143-3149	N/A	N/A
L4 2.0L 1955cc	BS	AF: Exc. Lxi	150-2043	143-3150	N/A	N/A
L4 2.0L 1955cc	BS	AF: LXi	150-2043	143-3149	N/A	N/A
<b>CIVIC</b>						
L4 1.3L 82ci			N/A	143-2038	N/A	N/A
L4 1.5L 1487cc		AF: Carbureted	N/A	143-2038	N/A	N/A
L4 1.5L 1487cc		AF: Fuel Injected	N/A	143-2026	N/A	N/A
L4 1.5L 1493cc	EW1	AF: Carbureted	N/A	143-2038	N/A	N/A
<b>PRELUDE</b>						
L4 1.8L 1829cc	ET2		150-2043	143-2039	N/A	N/A
L4 2.0L 1955cc			150-2043	143-3149	N/A	N/A
<b>WAGOVAN</b>						
L4 1.5L 1487cc			N/A	143-2038	N/A	N/A
<b>1985</b>						
<b>ACCORD</b>						
L4 1.8L 1829cc			150-2043	N/A	N/A	N/A
<b>CIVIC</b>						
L4 1.3L 82ci			N/A	143-2038	N/A	N/A
L4 1.5L 1487cc		AF: Carbureted	N/A	143-2038	N/A	N/A
L4 1.5L 1487cc		AF: Fuel Injected	N/A	143-2026	N/A	N/A
<b>PRELUDE</b>						
L4 1.8L 1829cc	ET2		150-2043	143-2039	N/A	N/A
L4 2.0L 1955cc			150-2043	143-3149	N/A	N/A
<b>1984</b>						
<b>ACCORD</b>						
L4 1.8L 1829cc			150-2043	N/A	N/A	N/A
<b>CIVIC</b>						
L4 1.3L 82ci	EV1		N/A	143-2038	N/A	N/A
L4 1.5L 1487cc			N/A	143-2038	N/A	N/A



# APPLICATIONS

ENGINE	ENGINE I.D.	APPLICATION INFORMATION	OIL	AIR	CABIN	
					PARTICULATE	CHARCOAL
<b>HONDA [continued]</b>						
<b>1984 [continued]</b>						
<b>PRELUDE</b>						
L4 1.8L 1829cc	ET2		150-2043	143-2039	N/A	N/A
<b>WAGOVAN</b>						
L4 1.5L 1487cc	EW1		N/A	143-2038	N/A	N/A
<b>1983</b>						
<b>ACCORD</b>						
L4 1.8L 1751cc			N/A	143-3102	N/A	N/A
<b>PRELUDE</b>						
L4 1.8L 1829cc			150-2043	143-2039	N/A	N/A
<b>1982</b>						
<b>ACCORD</b>						
L4 1.8L 1751cc			N/A	143-3102	N/A	N/A
<b>PRELUDE</b>						
L4 1.8L 1751cc	EK1		N/A	143-3102	N/A	N/A
<b>1981</b>						
<b>ACCORD</b>						
L4 1.8L 1751cc			N/A	143-3102	N/A	N/A
<b>PRELUDE</b>						
L4 1.8L 1751cc	EK1		N/A	143-3102	N/A	N/A
<b>1980</b>						
<b>ACCORD</b>						
L4 1.8L 1751cc	EK1		N/A	143-3102	N/A	N/A
<b>PRELUDE</b>						
L4 1.8L 1751cc	EK1		N/A	143-3102	N/A	N/A
<b>HUMMER</b>						
<b>2010</b>						
<b>H3</b>						
L5 3.7L 223ci	E		150-2008	143-3448	N/A	N/A
V8 5.3L 325ci	LH9		150-2020	143-3448	N/A	N/A
<b>H3T</b>						
L5 3.7L 223ci	E		150-2008	143-3448	N/A	N/A
V8 5.3L 325ci	LH9		150-2020	143-3448	N/A	N/A
<b>2009</b>						
<b>H2</b>						
V8 6.2L 376ci	L9H		150-2020	N/A	N/A	N/A



# APPLICATIONS

ENGINE	ENGINE I.D.	APPLICATION INFORMATION	OIL	AIR	CABIN	
					PARTICULATE	CHARCOAL
<b>HUMMER [continued]</b>						
<b>2009 [continued]</b>						
<b>H3</b>						
L5 3.7L 223ci	E		150-2008	143-3448	N/A	N/A
V8 5.3L 325ci	LH8		150-2020	143-3448	N/A	N/A
<b>H3T</b>						
L5 3.7L 223ci	E		150-2008	143-3448	N/A	N/A
V8 5.3L 325ci	LH8		150-2020	143-3448	N/A	N/A
<b>2008</b>						
<b>H2</b>						
V8 6.2L 376ci	L92		150-2020	N/A	N/A	N/A
<b>H3</b>						
L5 3.7L 223ci	E		150-2008	143-3448	N/A	N/A
V8 5.3L 325ci	LH8		150-2020	143-3448	N/A	N/A
<b>2007</b>						
<b>H2</b>						
V8 6.0L 364ci	U		150-2020	N/A	N/A	N/A
<b>H3</b>						
L5 3.7L 223ci	E		150-2008	143-3444	N/A	N/A
<b>2006</b>						
<b>H2</b>						
V8 6.0L 364ci	U		150-2007	N/A	N/A	N/A
<b>H3</b>						
L5 3.5L 211ci	6		150-2008	143-3444	N/A	N/A
<b>2005</b>						
<b>H2</b>						
V8 6.0L 364ci	U		150-2007	N/A	N/A	N/A
<b>2004</b>						
<b>H2</b>						
V8 6.0L 364ci	U		150-2007	N/A	N/A	N/A
<b>2003</b>						
<b>H2</b>						
V8 6.0L 364ci	U		150-2007	N/A	N/A	N/A
<b>HYUNDAI</b>						
<b>2015</b>						
<b>ACCENT</b>						
L4 1.6L 97ci			N/A	N/A	453-6005	N/A



# APPLICATIONS

ENGINE	ENGINE I.D.	APPLICATION INFORMATION	OIL	AIR	CABIN	
					PARTICULATE	CHARCOAL
<b>HYUNDAI [continued]</b>						
<b>2015 [continued]</b>						
<b>AZERA</b>						
V6 3.3L 3342cc			N/A	N/A	453-6037	N/A
<b>ELANTRA</b>						
L4 1.8L 1797cc			N/A	N/A	453-6006	N/A
L4 2.0L 1999cc			N/A	N/A	453-6006	N/A
<b>EQUUS</b>						
V8 5.0L 5038cc			N/A	N/A	453-6012	N/A
<b>GENESIS</b>						
V6 3.8L 3778cc			N/A	N/A	453-6012	N/A
V8 5.0L 5038cc			N/A	N/A	453-6012	N/A
<b>GENESIS COUPE</b>						
V6 3.8L 3778cc			N/A	N/A	453-6005	N/A
<b>SANTA FE</b>						
L4 2.0L 122ci			N/A	N/A	453-6037	N/A
L4 2.4L 2359cc			N/A	N/A	453-6037	N/A
V6 3.3L 3342cc			N/A	N/A	453-6037	N/A
<b>SONATA</b>						
L4 2.4L 2359cc			N/A	N/A	453-6037	N/A
<b>TUCSON</b>						
L4 2.0L 1999cc			N/A	N/A	453-6005	N/A
L4 2.4L 2359cc			N/A	N/A	453-6005	N/A
<b>VELOSTER</b>						
L4 1.6L 97ci			N/A	N/A	453-6005	N/A
<b>2014</b>						
<b>ACCENT</b>						
L4 1.6L 97ci	E		150-2043	N/A	453-6005	N/A
<b>AZERA</b>						
V6 3.3L 3342cc	G		N/A	143-3511	453-6037	N/A
<b>ELANTRA</b>						
L4 1.8L 1797cc	E		150-2043	N/A	453-6006	N/A
L4 2.0L 1999cc	H		150-2043	N/A	453-6006	N/A
<b>ELANTRA COUPE</b>						
L4 2.0L 1999cc	H		150-2043	N/A	453-6006	N/A
<b>ELANTRA GT</b>						
L4 2.0L 1999cc	H		150-2043	N/A	453-6006	N/A
<b>EQUUS</b>						
V8 5.0L 5038cc			N/A	N/A	453-6012	N/A





# APPLICATIONS

ENGINE	ENGINE I.D.	APPLICATION INFORMATION	OIL	AIR	CABIN	
					PARTICULATE	CHARCOAL
<b>HYUNDAI [continued]</b>						
<b>2014 [continued]</b>						
<b>GENESIS</b>						
V6 3.8L 3778cc			N/A	N/A	453-6012	N/A
V8 5.0L 5038cc			N/A	N/A	453-6012	N/A
<b>GENESIS COUPE</b>						
L4 2.0L 122ci	G4KF		150-2043	N/A	453-6005	N/A
V6 3.8L 3778cc			N/A	N/A	453-6005	N/A
<b>SANTA FE</b>						
L4 2.0L 122ci	A		150-2043	N/A	453-6037	N/A
L4 2.4L 2359cc	B		150-2043	N/A	453-6037	N/A
V6 3.3L 3342cc			N/A	N/A	453-6037	N/A
<b>SONATA</b>						
L4 2.0L 122ci	B		150-2043	143-3511	453-6037	N/A
L4 2.4L 2359cc	G4KK		150-2043	N/A	453-6037	N/A
L4 2.4L 2359cc	C		150-2043	143-3511	453-6037	N/A
<b>TUCSON</b>						
L4 2.0L 1999cc	F		150-2043	143-3521	453-6005	N/A
L4 2.4L 2359cc	G		150-2043	143-3521	453-6005	N/A
<b>VELOSTER</b>						
L4 1.6L 97ci	D		150-2043	N/A	453-6005	N/A
L4 1.6L 97ci	E		150-2043	N/A	453-6005	N/A
<b>2013</b>						
<b>ACCENT</b>						
L4 1.6L 97ci	E		150-2043	N/A	453-6005	N/A
<b>AZERA</b>						
V6 3.3L 3342cc	G		N/A	143-3511	453-6037	N/A
<b>ELANTRA</b>						
L4 1.8L 1797cc	E		150-2043	N/A	453-6006	N/A
<b>ELANTRA COUPE</b>						
L4 1.8L 1797cc	E		150-2043	N/A	453-6006	N/A
<b>ELANTRA GT</b>						
L4 1.8L 1797cc	E		150-2043	N/A	453-6006	N/A
<b>EQUUS</b>						
V8 5.0L 5038cc			N/A	N/A	453-6012	N/A
<b>GENESIS</b>						
V6 3.8L 3778cc			N/A	N/A	453-6012	N/A
V8 5.0L 5038cc			N/A	N/A	453-6012	N/A
<b>GENESIS COUPE</b>						
L4 2.0L 122ci	G4KF		150-2043	N/A	453-6005	N/A



# APPLICATIONS

ENGINE	ENGINE I.D.	APPLICATION INFORMATION	OIL	AIR	CABIN	
					PARTICULATE	CHARCOAL
<b>HYUNDAI [continued]</b>						
<b>2013 [continued]</b>						
<b>GENESIS COUPE [continued]</b>						
V6 3.8L 3778cc			N/A	N/A	453-6005	N/A
<b>SANTA FE</b>						
L4 2.0L 122ci			150-2043	N/A	453-6037	N/A
L4 2.4L 2359cc			150-2043	N/A	453-6037	N/A
V6 3.3L 3342cc			N/A	N/A	453-6037	N/A
<b>SONATA</b>						
L4 2.0L 122ci	B		150-2043	143-3511	453-6037	N/A
L4 2.4L 2359cc	G4KK		150-2043	N/A	453-6037	N/A
L4 2.4L 2359cc	C		150-2043	143-3511	453-6037	N/A
<b>TUCSON</b>						
L4 2.0L 1975cc	B		150-2043	143-3521	453-6005	N/A
L4 2.4L 2359cc	C		150-2043	143-3521	453-6005	N/A
<b>VELOSTER</b>						
L4 1.6L 97ci	D		150-2043	N/A	453-6005	N/A
L4 1.6L 97ci	E		150-2043	N/A	453-6005	N/A
<b>2012</b>						
<b>ACCENT</b>						
L4 1.6L 97ci	E		150-2043	N/A	453-6005	N/A
<b>AZERA</b>						
V6 3.3L 3342cc	G		N/A	143-3511	453-6037	N/A
<b>ELANTRA</b>						
L4 1.8L 1797cc	E		150-2043	N/A	453-6006	N/A
L4 2.0L 1975cc	E		150-2043	143-3532	453-6006	N/A
<b>EQUUS</b>						
V8 5.0L 5038cc			N/A	N/A	453-6012	N/A
<b>GENESIS</b>						
V6 3.8L 3778cc			N/A	N/A	453-6012	N/A
V8 4.6L 4627cc			N/A	N/A	453-6012	N/A
V8 5.0L 5038cc			N/A	N/A	453-6012	N/A
<b>GENESIS COUPE</b>						
L4 2.0L 122ci	D		150-2043	N/A	453-6005	N/A
V6 3.8L 3778cc			N/A	N/A	453-6005	N/A
<b>SANTA FE</b>						
L4 2.4L 2359cc	B		150-2043	143-3511	453-6038	N/A
V6 3.5L 3470cc	G		N/A	143-3511	453-6038	N/A
<b>SONATA</b>						
L4 2.0L 122ci	B		150-2043	143-3511	453-6037	N/A
L4 2.4L 2359cc	4		150-2043	143-3511	453-6037	N/A



# APPLICATIONS

ENGINE	ENGINE I.D.	APPLICATION INFORMATION	OIL	AIR	CABIN	
					PARTICULATE	CHARCOAL
<b>HYUNDAI [continued]</b>						
<b>2012 [continued]</b>						
<b>SONATA [continued]</b>						
L4 2.4L 2359cc	C		150-2043	143-3511	453-6037	N/A
<b>TUCSON</b>						
L4 2.0L 1975cc	B		150-2043	143-3521	453-6005	N/A
L4 2.4L 2359cc	C		150-2043	143-3521	453-6005	N/A
<b>VELOSTER</b>						
L4 1.6L 97ci	D		150-2043	N/A	453-6005	N/A
<b>VERACRUZ</b>						
V6 3.8L 3778cc			N/A	N/A	453-6011	N/A
<b>2011</b>						
<b>ACCENT</b>						
L4 1.6L 1599cc	C		150-2043	143-3519	453-6006	N/A
<b>AZERA</b>						
V6 3.3L 3342cc	D		N/A	143-3541	453-6028	N/A
V6 3.8L 3778cc	F		N/A	143-3541	453-6028	N/A
<b>ELANTRA</b>						
L4 1.8L 1797cc	E		150-2043	N/A	453-6006	N/A
L4 2.0L 1975cc	E		150-2043	143-3532	453-6006	N/A
<b>EQUUS</b>						
V8 4.6L 4627cc			N/A	N/A	453-6012	N/A
<b>GENESIS</b>						
V6 3.8L 3778cc			N/A	N/A	453-6012	N/A
V8 4.6L 4627cc			N/A	N/A	453-6012	N/A
<b>GENESIS COUPE</b>						
L4 2.0L 122ci	D		150-2043	N/A	453-6005	N/A
V6 3.8L 3778cc			N/A	N/A	453-6005	N/A
<b>SANTA FE</b>						
L4 2.4L 2359cc	B		150-2043	143-3511	453-6038	N/A
V6 3.5L 3470cc	G		N/A	143-3511	453-6038	N/A
<b>SONATA</b>						
L4 2.0L 122ci	B		150-2043	143-3511	453-6037	N/A
L4 2.4L 2359cc	4		150-2043	143-3511	453-6037	N/A
L4 2.4L 2359cc	C		150-2043	143-3511	453-6037	N/A
<b>TUCSON</b>						
L4 2.0L 1975cc	B		150-2043	143-3521	453-6005	N/A
L4 2.4L 2359cc	C		150-2043	143-3521	453-6005	N/A
<b>VERACRUZ</b>						
V6 3.8L 3778cc			N/A	N/A	453-6011	N/A



# APPLICATIONS

ENGINE	ENGINE I.D.	APPLICATION INFORMATION	OIL	AIR	CABIN	
					PARTICULATE	CHARCOAL
<b>HYUNDAI [continued]</b>						
<b>2010</b>						
<b>ACCENT</b>						
L4 1.6L 1599cc	C		150-2043	143-3519	453-6006	N/A
<b>AZERA</b>						
V6 3.3L 3342cc	D		N/A	143-3541	453-6028	N/A
V6 3.8L 3778cc	F		N/A	143-3541	453-6028	N/A
<b>ELANTRA</b>						
L4 2.0L 1975cc	D		150-2043	143-3532	453-6006	N/A
L4 2.0L 1975cc	E		150-2043	143-3532	453-6006	N/A
<b>GENESIS</b>						
V6 3.8L 3778cc			N/A	N/A	453-6012	N/A
V8 4.6L 4627cc			N/A	N/A	453-6012	N/A
<b>GENESIS COUPE</b>						
L4 2.0L 122ci	D		150-2043	N/A	453-6005	N/A
V6 3.8L 3778cc			N/A	N/A	453-6005	N/A
<b>SANTA FE</b>						
L4 2.4L 2359cc	B		150-2043	143-3511	453-6038	N/A
V6 3.5L 3470cc	G		N/A	143-3511	453-6038	N/A
<b>SONATA</b>						
L4 2.4L 2359cc	C		150-2043	143-3540	453-6028	N/A
V6 3.3L 3342cc	F		N/A	143-3541	453-6028	N/A
<b>TUCSON</b>						
L4 2.4L 2359cc	C		150-2043	143-3521	453-6005	N/A
<b>VERACRUZ</b>						
V6 3.8L 3778cc			N/A	N/A	453-6011	N/A
<b>2009</b>						
<b>ACCENT</b>						
L4 1.6L 1599cc	C		150-2043	143-3519	453-6006	N/A
<b>AZERA</b>						
V6 3.3L 3342cc	D	AF: To 04/16/2009	150-3052	143-3541	453-6028	N/A
V6 3.8L 3778cc	F	AF: To 04/16/2009	150-3052	143-3541	453-6028	N/A
<b>ELANTRA</b>						
L4 2.0L 1975cc	D		150-2043	143-3532	453-6006	N/A
L4 2.0L 1975cc	E		150-2043	143-3532	453-6006	N/A
<b>GENESIS</b>						
V6 3.8L 3778cc			N/A	N/A	453-6012	N/A
V8 4.6L 4627cc			N/A	N/A	453-6012	N/A
<b>SANTA FE</b>						
V6 2.7L 2656cc	D		150-2043	143-3530	453-6004	N/A



# APPLICATIONS

ENGINE MOTOR	ENGINE I.D.	APPLICATION INFORMATION	OIL	AIR	CABIN	
					PARTICULATE	CHARCOAL
<b>HYUNDAI [continued]</b>						
<b>2009 [continued]</b>						
<b>SANTA FE [continued]</b>						
V6 3.3L 3342cc	E	OF: To 10/01/2009	150-3052	143-3530	453-6004	N/A
<b>SONATA</b>						
L4 2.4L 2359cc	C		150-2043	143-3540	453-6028	N/A
V6 3.3L 3342cc	F		N/A	143-3541	453-6028	N/A
<b>TUCSON</b>						
L4 2.0L 1975cc	B		150-2043	143-3515	453-5010	N/A
V6 2.7L 2656cc	D		150-2043	143-3515	453-5010	N/A
<b>VERACRUZ</b>						
V6 3.8L 3778cc			N/A	N/A	453-6011	N/A
<b>2008</b>						
<b>ACCENT</b>						
L4 1.6L 1599cc	C		150-2043	143-3519	453-6006	N/A
<b>AZERA</b>						
V6 3.3L 3342cc	D		150-3052	143-3541	453-6004	N/A
V6 3.8L 3778cc	F		150-3052	143-3541	453-6004	N/A
<b>ELANTRA</b>						
L4 2.0L 1975cc	D		150-2043	143-3532	453-6006	N/A
<b>ENTOURAGE</b>						
V6 3.8L 3778cc	3		N/A	143-3543	453-2029	N/A
<b>SANTA FE</b>						
V6 2.7L 2656cc	D		150-2043	143-3530	453-6004	N/A
V6 3.3L 3342cc	E		150-3052	143-3530	453-6004	N/A
<b>SONATA</b>						
L4 2.4L 2359cc	C		150-2043	143-3540	453-6004	N/A
V6 3.3L 3342cc	F		N/A	143-3541	453-6004	N/A
<b>TIBURON</b>						
L4 2.0L 1975cc	D		150-2043	143-3514	453-2029	N/A
V6 2.7L 2656cc	F		150-2043	143-3514	453-2029	N/A
<b>TUCSON</b>						
L4 2.0L 1975cc	B		150-2043	143-3515	453-5010	N/A
V6 2.7L 2656cc	D		150-2043	143-3515	453-5010	N/A
<b>VERACRUZ</b>						
V6 3.8L 3778cc	C	OF: To 05/28/2007	N/A	N/A	453-6011	N/A
<b>2007</b>						
<b>ACCENT</b>						
L4 1.6L 1599cc	C		150-2043	143-3519	453-6010	N/A
<b>AZERA</b>						
V6 3.3L 3342cc	D		150-3052	143-3541	453-6004	N/A



# APPLICATIONS

ENGINE	ENGINE I.D.	APPLICATION INFORMATION	OIL	AIR	CABIN	
					PARTICULATE	CHARCOAL
<b>HYUNDAI [continued]</b>						
<b>2007 [continued]</b>						
<b>AZERA [continued]</b>						
V6 3.8L 3778cc	F		150-3052	143-3541	453-6004	N/A
<b>ELANTRA</b>						
L4 2.0L 1975cc	D		150-2043	143-3532	453-6006	N/A
<b>ENTOURAGE</b>						
V6 3.8L 3778cc	3		150-3052	143-3543	453-2029	N/A
<b>SANTA FE</b>						
V6 2.7L 2656cc	D		150-2043	143-3530	453-6004	N/A
V6 3.3L 3342cc	E		150-3052	143-3530	453-6004	N/A
<b>SONATA</b>						
L4 2.4L 2359cc	C		150-2043	143-3540	453-6004	N/A
V6 3.3L 3342cc	F		150-3052	143-3541	453-6004	N/A
<b>TIBURON</b>						
L4 2.0L 1975cc	D		150-2043	143-3514	453-2029	N/A
V6 2.7L 2656cc	F		150-2043	143-3514	453-2029	N/A
<b>TUCSON</b>						
L4 2.0L 1975cc	B		150-2043	143-3515	453-5010	N/A
V6 2.7L 2656cc	D		150-2043	143-3515	453-5010	N/A
<b>VERACRUZ</b>						
V6 3.8L 3778cc	C	OF: To 05/28/2007	150-3052	N/A	453-6011	N/A
<b>2006</b>						
<b>ACCENT</b>						
L4 1.6L 1599cc	C		150-2043	N/A	N/A	N/A
L4 1.6L 1600cc	C		N/A	143-3519	453-6010	N/A
<b>AZERA</b>						
V6 3.8L 3778cc	F		150-3052	143-3541	453-6004	N/A
<b>ELANTRA</b>						
L4 2.0L 1975cc	D		150-2043	143-3514	453-2029	N/A
<b>SANTA FE</b>						
V6 2.7L 2656cc	D		150-2043	143-3522	453-6009	N/A
V6 3.5L 3467cc	E		150-2043	143-3535	453-6009	N/A
<b>SONATA</b>						
L4 2.4L 2359cc	C		150-2043	143-3540	453-6004	N/A
V6 3.3L 3342cc	F		150-3052	143-3541	453-6004	N/A
<b>TIBURON</b>						
L4 2.0L 1975cc	D		150-2043	143-3514	453-2029	N/A
V6 2.7L 2656cc	F		150-2043	143-3514	453-2029	N/A
<b>TUCSON</b>						
L4 2.0L 1975cc	B		150-2043	143-3515	453-5010	N/A



# APPLICATIONS

ENGINE	ENGINE I.D.	APPLICATION INFORMATION	OIL	AIR	CABIN	
					PARTICULATE	CHARCOAL
<b>HYUNDAI [continued]</b>						
<b>2006 [continued]</b>						
<b>TUCSON [continued]</b>						
V6 2.7L 2656cc	D		150-2043	143-3515	453-5010	N/A
<b>2005</b>						
<b>ACCENT</b>						
L4 1.6L 1600cc	C		150-2043	N/A	453-6007	N/A
<b>ELANTRA</b>						
L4 2.0L 1975cc			150-2043	143-3514	453-2029	N/A
<b>SANTA FE</b>						
V6 2.7L 2656cc			150-2043	143-3522	453-6009	N/A
V6 3.5L 3500cc			150-2043	143-3535	453-6009	N/A
<b>SONATA</b>						
L4 2.4L 2351cc			150-2043	143-3512	453-6009	N/A
V6 2.7L 2656cc		AF: Exc. GL, To 03/01/2005	N/A	143-3512	453-6009	N/A
V6 2.7L 2656cc		AF: Exc. GL, From 03/01/2005	150-2043	143-3540	453-6009	N/A
V6 2.7L 2656cc		AF: GL	150-2043	143-3512	453-6009	N/A
<b>TIBURON</b>						
L4 2.0L 1975cc			150-2043	143-3514	453-2029	N/A
V6 2.7L 2656cc			150-2043	143-3514	453-2029	N/A
<b>TUCSON</b>						
L4 2.0L 1975cc			150-2043	143-3515	453-5010	N/A
V6 2.7L 2656cc			150-2043	143-3515	453-5010	N/A
<b>XG350</b>						
V6 3.5L 3500cc			150-2043	143-3537	453-6009	N/A
<b>2004</b>						
<b>ACCENT</b>						
L4 1.6L 1600cc	C		150-2043	N/A	453-6007	N/A
<b>ELANTRA</b>						
L4 2.0L 1975cc			150-2043	143-3514	N/A	N/A
<b>SANTA FE</b>						
L4 2.4L 2351cc			150-2043	143-3522	453-6009	N/A
V6 2.7L 2656cc			150-2043	143-3522	453-6009	N/A
V6 3.5L 3500cc			150-2043	143-3535	453-6009	N/A
<b>SONATA</b>						
L4 2.4L 2351cc			150-2043	143-3512	453-6009	N/A
V6 2.7L 2656cc			150-2043	143-3512	453-6009	N/A
<b>TIBURON</b>						
L4 2.0L 1975cc			150-2043	143-3514	453-2029	N/A
V6 2.7L 2656cc			150-2043	143-3514	453-2029	N/A



# APPLICATIONS

ENGINE	ENGINE I.D.	APPLICATION INFORMATION	OIL	AIR	CABIN	
					PARTICULATE	CHARCOAL
<b>HYUNDAI [continued]</b>						
<b>2004 [continued]</b>						
<b>XG350</b>						
V6 3.5L 3500cc			150-2043	143-3537	453-6009	N/A
<b>2003</b>						
<b>ACCENT</b>						
L4 1.6L 1600cc	C		150-2043	N/A	453-6007	N/A
<b>ELANTRA</b>						
L4 2.0L 1975cc	G4CP		150-2043	143-3514	N/A	N/A
<b>SANTA FE</b>						
L4 2.4L 2351cc			150-2043	143-3522	453-6009	N/A
V6 2.7L 2656cc			150-2043	143-3522	453-6009	N/A
V6 3.5L 3500cc			150-2043	143-3535	453-6009	N/A
<b>SONATA</b>						
L4 2.4L 2351cc	S	CAF: From 03/28/2003	150-2043	143-3512	453-6009	N/A
V6 2.7L 2656cc		CAF: From 03/28/2003	150-2043	143-3512	453-6009	N/A
V6 2.7L 2656cc		CAF: To 03/28/2003	150-2043	143-3512	453-2030	N/A
<b>TIBURON</b>						
L4 2.0L 1975cc			150-2043	143-3514	453-2029	N/A
V6 2.7L 2656cc			150-2043	143-3514	453-2029	N/A
<b>XG350</b>						
V6 3.5L 3500cc			150-2043	143-3537	453-6009	N/A
<b>2002</b>						
<b>ACCENT</b>						
L4 1.5L 1495cc	G4EK	CAF: From 11/26/2001	150-2043	N/A	453-6007	N/A
L4 1.5L 1495cc	G4EK	CAF: To 11/26/2001	150-2043	N/A	453-6008	N/A
L4 1.6L 1600cc	C	CAF: From 11/26/2001	150-2043	N/A	453-6007	N/A
L4 1.6L 1600cc	C	CAF: To 11/26/2001	150-2043	N/A	453-6008	N/A
<b>ELANTRA</b>						
L4 2.0L 1975cc	G4CP		150-2043	143-3514	N/A	N/A
<b>SANTA FE</b>						
L4 2.4L 2351cc			150-2043	143-3522	453-6009	N/A
V6 2.7L 2656cc			150-2043	143-3522	453-6009	N/A
<b>SONATA</b>						
L4 2.4L 2351cc	S		150-2043	143-3512	453-2030	N/A
V6 2.7L 2656cc			150-2043	143-3512	453-2030	N/A
<b>XG350</b>						
V6 3.5L 3500cc			150-2043	143-3537	453-2030	N/A





# APPLICATIONS

ENGINE	ENGINE I.D.	APPLICATION INFORMATION	OIL	AIR	CABIN	
					PARTICULATE	CHARCOAL
<b>HYUNDAI [continued]</b>						
<b>2001</b>						
<b>ACCENT</b>						
L4 1.5L 1495cc	G4EK	CAF: From 11/26/2001	150-2043	N/A	453-6007	N/A
L4 1.5L 1495cc	G4EK	CAF: To 11/26/2001	150-2043	N/A	453-6008	N/A
L4 1.6L 1600cc	C	CAF: From 11/26/2001	150-2043	N/A	453-6007	N/A
L4 1.6L 1600cc	C	CAF: To 11/26/2001	150-2043	N/A	453-6008	N/A
<b>ELANTRA</b>						
L4 2.0L 1975cc	G4CP		150-2043	143-3514	N/A	N/A
<b>SANTA FE</b>						
L4 2.4L 2351cc			150-2043	143-3522	453-6009	N/A
V6 2.7L 2656cc			150-2043	143-3522	453-6009	N/A
<b>SONATA</b>						
L4 2.4L 2351cc	S		150-2043	143-3512	453-2030	N/A
V6 2.5L 2493cc	V		150-2043	143-3512	453-2030	N/A
<b>TIBURON</b>						
L4 2.0L 1997cc	G4CP		150-2043	143-3514	N/A	N/A
<b>XG300</b>						
V6 3.0L 2972cc			150-2043	143-3537	N/A	N/A
<b>2000</b>						
<b>ACCENT</b>						
L4 1.5L 1495cc	G4EK	CAF: From 03/01/2000	150-2043	N/A	453-6008	N/A
<b>ELANTRA</b>						
L4 2.0L 1975cc	G4CP		150-2043	143-3514	N/A	N/A
<b>SONATA</b>						
L4 2.4L 2351cc	S		150-2043	143-3512	453-2030	N/A
V6 2.5L 2493cc	V		150-2043	143-3512	453-2030	N/A
<b>TIBURON</b>						
L4 2.0L 1997cc	G4CP		150-2043	143-3514	N/A	N/A
<b>1999</b>						
<b>ACCENT</b>						
L4 1.5L 1495cc	G4EK		150-2043	143-3510	N/A	N/A
<b>ELANTRA</b>						
L4 2.0L 1975cc	G4CP		150-2043	143-3514	N/A	N/A
<b>SONATA</b>						
L4 2.4L 2351cc	S		150-2043	143-3512	453-2030	N/A
V6 2.5L 2493cc	V		150-2043	143-3512	453-2030	N/A
<b>TIBURON</b>						
L4 2.0L 1997cc	G4CP		150-2043	143-3514	N/A	N/A



# APPLICATIONS

ENGINE	ENGINE I.D.	APPLICATION INFORMATION	OIL	AIR	CABIN	
					PARTICULATE	CHARCOAL
<b>HYUNDAI [continued]</b>						
<b>1998</b>						
<b>ACCENT</b>						
L4 1.5L 1495cc	G4EK		150-2043	143-3510	N/A	N/A
<b>ELANTRA</b>						
L4 1.8L 1796cc	G4CN		150-2043	143-3514	N/A	N/A
<b>SONATA</b>						
L4 2.0L 1997cc	G4CP		150-2043	143-3090	N/A	N/A
V6 3.0L 2972cc	G6AT		150-2043	143-3090	N/A	N/A
<b>TIBURON</b>						
L4 2.0L 1997cc	G4CP		150-2043	143-3514	N/A	N/A
<b>1997</b>						
<b>ACCENT</b>						
L4 1.5L 1495cc	N		150-2043	143-3510	N/A	N/A
<b>ELANTRA</b>						
L4 1.8L 1795cc	M		150-2043	143-3514	N/A	N/A
<b>SONATA</b>						
L4 2.0L 1997cc	F		150-2043	143-3090	N/A	N/A
V6 3.0L 2972cc	T		150-2043	143-3090	N/A	N/A
<b>TIBURON</b>						
L4 1.8L 1795cc	M		150-2043	143-3514	N/A	N/A
L4 2.0L 1975cc	F		150-2043	143-3514	N/A	N/A
<b>1996</b>						
<b>ACCENT</b>						
L4 1.5L 1495cc	N		150-2043	143-3510	N/A	N/A
<b>ELANTRA</b>						
L4 1.8L 1795cc	M		150-2043	143-3514	N/A	N/A
<b>SONATA</b>						
L4 2.0L 1997cc	F		150-2043	143-3090	N/A	N/A
V6 3.0L 2972cc	T		150-2043	143-3090	N/A	N/A
<b>1995</b>						
<b>ACCENT</b>						
L4 1.5L 1495cc	N		150-2043	143-3510	N/A	N/A
<b>ELANTRA</b>						
L4 1.6L 1596cc	R		150-2043	143-3090	N/A	N/A
L4 1.8L 1836cc	M		150-2043	143-3090	N/A	N/A
<b>SCOUPE</b>						
L4 1.5L 1495cc	J		150-2043	N/A	N/A	N/A
L4 1.5L 1495cc	N		150-2043	N/A	N/A	N/A



# APPLICATIONS

ENGINE	ENGINE I.D.	APPLICATION INFORMATION	OIL	AIR	CABIN	
					PARTICULATE	CHARCOAL
<b>HYUNDAI [continued]</b>						
<b>1995 [continued]</b>						
<b>SONATA</b>						
L4 2.0L 1997cc	F		150-2043	143-3090	N/A	N/A
V6 3.0L 2972cc	T		150-2043	143-3090	N/A	N/A
<b>1994</b>						
<b>ELANTRA</b>						
L4 1.6L 1596cc	R		150-2043	143-3090	N/A	N/A
L4 1.8L 1836cc	M		150-2043	143-3090	N/A	N/A
<b>EXCEL</b>						
L4 1.5L 1468cc	J		150-2043	143-3090	N/A	N/A
<b>SCOUPE</b>						
L4 1.5L 1495cc	J		150-2043	N/A	N/A	N/A
L4 1.5L 1495cc	N		150-2043	N/A	N/A	N/A
<b>SONATA</b>						
L4 2.0L 1997cc	F		150-2043	143-3090	N/A	N/A
V6 3.0L 2972cc	T		150-2043	143-3090	N/A	N/A
<b>1993</b>						
<b>ELANTRA</b>						
L4 1.6L 1596cc	R		150-2043	143-3090	N/A	N/A
L4 1.8L 1836cc	M		150-2043	143-3090	N/A	N/A
<b>EXCEL</b>						
L4 1.5L 1468cc	J		150-2043	143-3090	N/A	N/A
<b>SCOUPE</b>						
L4 1.5L 1495cc	J		150-2043	N/A	N/A	N/A
L4 1.5L 1495cc	N		150-2043	N/A	N/A	N/A
<b>SONATA</b>						
L4 2.0L 1997cc	F		150-2043	143-3090	N/A	N/A
V6 3.0L 2972cc	T		150-2043	143-3090	N/A	N/A
<b>1992</b>						
<b>ELANTRA</b>						
L4 1.6L 1596cc	R		150-2043	143-3090	N/A	N/A
<b>EXCEL</b>						
L4 1.5L 1468cc	J		150-2043	143-3090	N/A	N/A
<b>SCOUPE</b>						
L4 1.5L 1468cc	J		150-2043	143-3090	N/A	N/A
<b>SONATA</b>						
L4 2.0L 1997cc	F		150-2043	143-3090	N/A	N/A
V6 3.0L 2972cc	T		150-2043	143-3090	N/A	N/A



# APPLICATIONS

ENGINE	ENGINE I.D.	APPLICATION INFORMATION	OIL	AIR	CABIN	
					PARTICULATE	CHARCOAL
<b>HYUNDAI [continued]</b>						
<b>1991</b>						
<b>EXCEL</b>						
L4 1.5L 1468cc	J		150-2043	143-3090	N/A	N/A
<b>SCOUPE</b>						
L4 1.5L 1468cc	J		150-2043	143-3090	N/A	N/A
<b>SONATA</b>						
L4 2.4L 2351cc	S		150-2043	143-3090	N/A	N/A
V6 3.0L 2972cc	T		150-2043	143-3090	N/A	N/A
<b>1990</b>						
<b>EXCEL</b>						
L4 1.5L 1468cc	J		150-2043	143-3090	N/A	N/A
<b>SONATA</b>						
L4 2.4L 2351cc	S		150-2043	143-3090	N/A	N/A
V6 3.0L 2972cc	T		150-2043	143-3090	N/A	N/A
<b>1989</b>						
<b>EXCEL</b>						
L4 1.5L 1468cc	J		150-2043	143-2054	N/A	N/A
<b>SONATA</b>						
L4 2.4L 2351cc	S		150-2043	143-3090	N/A	N/A
<b>1988</b>						
<b>EXCEL</b>						
L4 1.5L 1468cc	J		150-2043	143-2054	N/A	N/A
<b>1987</b>						
<b>EXCEL</b>						
L4 1.5L 1468cc	J		150-2043	143-2054	N/A	N/A
<b>1986</b>						
<b>EXCEL</b>						
L4 1.5L 1468cc	J		150-2043	143-2054	N/A	N/A
<b>INFINITI</b>						
<b>2015</b>						
<b>Q40</b>						
V6 3.7L 3696cc			N/A	N/A	453-6018	N/A
<b>Q50</b>						
V6 3.5L 3498cc			N/A	N/A	453-6018	N/A
V6 3.7L 3696cc			N/A	N/A	453-6018	N/A



# APPLICATIONS

ENGINE	ENGINE I.D.	APPLICATION INFORMATION	OIL	AIR	CABIN	
					PARTICULATE	CHARCOAL
<b>INFINITI [continued]</b>						
<b>2015 [continued]</b>						
<b>Q60</b>						
V6 3.7L 3696cc			N/A	N/A	453-6018	N/A
<b>QX50</b>						
V6 3.7L 3696cc			N/A	N/A	453-6018	N/A
<b>QX60</b>						
V6 3.5L 3498cc			N/A	N/A	453-6090	N/A
<b>QX70</b>						
V6 3.7L 3696cc			N/A	N/A	453-6018	N/A
<b>QX80</b>						
V8 5.6L 5552cc			N/A	N/A	453-6018	N/A
<b>2014</b>						
<b>Q50</b>						
V6 3.5L 3498cc	VQ35HR		150-2002	143-3066	453-6018	N/A
V6 3.7L 3696cc	VQ37VHR		150-2002	143-3066	453-6018	N/A
<b>Q60</b>						
V6 3.7L 3696cc	VQ37VHR		150-2002	143-3068	453-6090	N/A
<b>Q70</b>						
V6 3.5L 3498cc	VQ35HR		150-2002	N/A	N/A	N/A
V6 3.7L 3696cc	VQ37VHR		150-2004	N/A	N/A	N/A
V8 5.6L 5552cc	VK56VD		150-2006	143-3067	N/A	N/A
<b>QX50</b>						
V6 3.7L 3696cc	VQ37VHR		150-2002	143-3068	453-6018	N/A
<b>QX60</b>						
V6 3.5L 3498cc	VQ35DE		N/A	143-3065	453-6090	N/A
<b>QX70</b>						
V6 3.7L 3696cc	VQ37VHR		150-2002	143-3067	453-6018	N/A
V8 5.0L 5026cc	VK50VE		150-2006	143-3067	453-6018	N/A
<b>QX80</b>						
V8 5.6L 5552cc	VK56VD		150-2006	N/A	453-6018	N/A
<b>2013</b>						
<b>EX37</b>						
V6 3.7L 3696cc	VQ37VHR		150-2002	143-3068	453-6018	N/A
<b>FX37</b>						
V6 3.7L 3696cc	VQ37VHR		150-2002	143-3067	453-6018	N/A
<b>FX50</b>						
V8 5.0L 5026cc	VK50VE		150-2006	143-3067	453-6018	N/A
<b>G37</b>						
V6 3.7L 3696cc	VQ37VHR		150-2002	143-3068	453-6018	N/A



# APPLICATIONS

ENGINE	ENGINE I.D.	APPLICATION INFORMATION	OIL	AIR	CABIN	
					PARTICULATE	CHARCOAL
<b>INFINITI [continued]</b>						
<b>2013 [continued]</b>						
<b>JX35</b>						
V6 3.5L 3498cc	VQ35DE		150-2002	143-3065	453-6090	N/A
<b>M35H</b>						
V6 3.5L 3498cc	VQ35HR		150-2002	N/A	N/A	N/A
<b>M37</b>						
V6 3.7L 3696cc	VQ37VHR		150-2002	N/A	N/A	N/A
<b>M56</b>						
V8 5.6L 5552cc	VK56VDS		150-2006	143-3067	N/A	N/A
<b>QX56</b>						
V8 5.6L 5552cc	VK56VD		150-2006	N/A	453-6018	N/A
<b>2012</b>						
<b>EX35</b>						
V6 3.5L 3498cc	VQ35HR		150-2002	143-3068	453-6018	N/A
<b>FX35</b>						
V6 3.5L 3498cc	VQ35HR		150-2004	143-3067	453-6018	N/A
<b>FX50</b>						
V8 5.0L 5026cc	VK50VE		150-2006	143-3067	453-6018	N/A
<b>G25</b>						
V6 2.5L 152ci	VQ25HR		150-2002	143-3068	453-6018	N/A
<b>G37</b>						
V6 3.7L 3696cc	VQ37VHR		150-2002	143-3068	453-6018	N/A
<b>M35H</b>						
V6 3.5L 3498cc	VQ35HR		150-2002	N/A	N/A	N/A
<b>M37</b>						
V6 3.7L 3696cc	VQ37VHR		150-2002	N/A	N/A	N/A
<b>M56</b>						
V8 5.6L 5552cc	VK56VDS		150-2003	143-3067	N/A	N/A
<b>QX56</b>						
V8 5.6L 5552cc	VK56VD		150-2006	N/A	453-6018	N/A
<b>2011</b>						
<b>EX35</b>						
V6 3.5L 3498cc	VQ35HR		150-2002	143-3068	453-6018	N/A
<b>FX35</b>						
V6 3.5L 3498cc	VQ35HR		150-2004	143-3067	453-6018	N/A
<b>FX50</b>						
V8 5.0L 5026cc	VK50VE		150-2006	143-3067	453-6018	N/A
<b>G25</b>						
V6 2.5L 152ci	VQ25HR		150-2002	143-3068	453-6018	N/A



# APPLICATIONS

ENGINE	ENGINE I.D.	APPLICATION INFORMATION	OIL	AIR	CABIN	
					PARTICULATE	CHARCOAL
<b>INFINITI [continued]</b>						
<b>2011 [continued]</b>						
<b>G37</b>						
V6 3.7L 3696cc	VQ37VHR		150-2002	143-3068	453-6018	N/A
<b>M37</b>						
V6 3.7L 3696cc	VQ37VHR		150-2002	N/A	N/A	N/A
<b>M56</b>						
V8 5.6L 5552cc	VK56VDS		150-2003	143-3067	N/A	N/A
<b>QX56</b>						
V8 5.6L 5552cc	VK56VD		150-2006	N/A	453-6018	N/A
<b>2010</b>						
<b>EX35</b>						
V6 3.5L 3498cc	VQ35HR		150-2002	143-3068	453-6018	N/A
<b>FX35</b>						
V6 3.5L 3498cc	VQ35HR		150-2004	143-3067	453-6018	N/A
<b>FX50</b>						
V8 5.0L 5026cc	VK50VE		150-2006	143-3067	453-6018	N/A
<b>G37</b>						
V6 3.7L 3696cc	VQ37VHR		150-2002	143-3068	453-6018	N/A
<b>M35</b>						
V6 3.5L 3498cc	VQ35HR		150-2004	N/A	453-6018	N/A
<b>M45</b>						
V8 4.5L 4494cc	VK45DE		150-2006	N/A	453-6018	N/A
<b>QX56</b>						
V8 5.6L 5552cc	VK56DE		150-2006	143-3052	453-6016	N/A
<b>2009</b>						
<b>EX35</b>						
V6 3.5L 3498cc	VQ35HR		150-2002	143-3068	453-6018	N/A
<b>FX35</b>						
V6 3.5L 3498cc	VQ35HR		150-2002	143-3067	453-6018	N/A
<b>FX50</b>						
V8 5.0L 5026cc	VK50VE		150-2006	143-3067	453-6018	N/A
<b>G37</b>						
V6 3.7L 3696cc	VQ37VHR		150-2002	143-3068	453-6018	N/A
<b>M35</b>						
V6 3.5L 3498cc	VQ35HR		150-2002	N/A	453-6018	N/A
<b>M45</b>						
V8 4.5L 4494cc	VK45DE		150-2006	N/A	453-6018	N/A
<b>QX56</b>						
V8 5.6L 5552cc	VK56DE		150-2006	143-3052	453-6016	N/A



# APPLICATIONS

ENGINE	ENGINE I.D.	APPLICATION INFORMATION	OIL	AIR	CABIN	
					PARTICULATE	CHARCOAL
<b>INFINITI [continued]</b>						
<b>2008</b>						
<b>EX35</b>						
V6 3.5L 3498cc	VQ35HR		150-2002	143-3068	453-6018	N/A
<b>FX35</b>						
V6 3.5L 3498cc	VQ35DE		150-2004	143-3065	453-6075	N/A
<b>FX45</b>						
V8 4.5L 4494cc	VK45DE		150-2006	N/A	453-6075	N/A
<b>G35</b>						
V6 3.5L 3498cc	VQ35HR		150-2002	143-3068	453-6075	N/A
<b>G37</b>						
V6 3.7L 3696cc	VQ37VHR		150-2002	143-3068	453-6018	N/A
<b>M35</b>						
V6 3.5L 3498cc	VQ35DE		150-2002	143-3071	453-6018	N/A
<b>M45</b>						
V8 4.5L 4494cc	VK45DE		150-2006	N/A	453-6018	N/A
<b>QX56</b>						
V8 5.6L 5552cc	VK56DE		150-2003	143-3052	453-6016	N/A
<b>2007</b>						
<b>FX35</b>						
V6 3.5L 3498cc	VQ35DE		150-2004	143-3065	453-6075	N/A
<b>FX45</b>						
V8 4.5L 4494cc	VK45DE		150-2006	N/A	453-6075	N/A
<b>G35</b>						
V6 3.5L 3498cc	VQ35DE		150-2004	143-3065	453-6075	N/A
V6 3.5L 3498cc	VQ35HR		150-2004	143-3068	453-6075	N/A
<b>M35</b>						
V6 3.5L 3498cc	VQ35DE		150-2004	143-3071	453-6018	N/A
<b>M45</b>						
V8 4.5L 4494cc	VK45DE		150-2006	N/A	453-6018	N/A
<b>QX56</b>						
V8 5.6L 5552cc	VK56DE		150-2003	143-3052	453-6016	N/A
<b>2006</b>						
<b>FX35</b>						
V6 3.5L 3498cc	VQ35DE		150-2004	143-3065	453-6075	N/A
<b>FX45</b>						
V8 4.5L 4494cc	VK45DE		150-2006	N/A	453-6075	N/A
<b>G35</b>						
V6 3.5L 3498cc	VQ35DE		150-2004	143-3065	453-6075	N/A





# APPLICATIONS

ENGINE	ENGINE I.D.	APPLICATION INFORMATION	OIL	AIR	CABIN	
					PARTICULATE	CHARCOAL
<b>INFINITI [continued]</b>						
<b>2006 [continued]</b>						
<b>M35</b>						
V6 3.5L 3498cc	VQ35DE		150-2004	143-3071	453-6018	N/A
<b>M45</b>						
V8 4.5L 4494cc	VK45DE		150-2006	N/A	453-6018	N/A
<b>Q45</b>						
V8 4.5L 4494cc	VK45DE		150-2006	N/A	453-6075	N/A
<b>QX56</b>						
V8 5.6L 5552cc	VK56DE		150-2003	143-3052	453-6016	N/A
<b>2005</b>						
<b>FX35</b>						
V6 3.5L 3498cc	VQ35DE		150-2004	143-3065	453-6075	N/A
<b>FX45</b>						
V8 4.5L 4500cc	VK45DE		150-2006	N/A	453-6075	N/A
<b>G35</b>						
V6 3.5L 3498cc	VQ35DE		150-2004	143-3065	453-6075	N/A
<b>Q45</b>						
V8 4.5L 4494cc	VK45DE		150-2006	N/A	453-6075	N/A
<b>QX56</b>						
V8 5.6L 5552cc	VK56DE		150-2003	143-3052	453-6016	N/A
<b>2004</b>						
<b>FX35</b>						
V6 3.5L 3498cc	VQ35DE		150-2004	143-3065	453-6075	N/A
<b>FX45</b>						
V8 4.5L 4500cc	VK45DE		150-2006	N/A	453-6075	N/A
<b>G35</b>						
V6 3.5L 3498cc	VQ35DE		150-2004	143-3065	453-6075	N/A
<b>I35</b>						
V6 3.5L 3498cc	VQ35DE		150-2004	143-3065	N/A	454-5052
<b>M45</b>						
V8 4.5L 4500cc	VK45DE		150-2006	N/A	453-6075	N/A
<b>Q45</b>						
V8 4.5L 4494cc	VK45DE		150-2006	N/A	453-6075	N/A
<b>QX56</b>						
V8 5.6L 5552cc	VK56DE		150-2003	143-3052	453-6016	N/A
<b>2003</b>						
<b>FX35</b>						
V6 3.5L 3498cc	VQ35DE		150-2004	143-3065	453-6075	N/A



# APPLICATIONS

ENGINE	ENGINE I.D.	APPLICATION INFORMATION	OIL	AIR	CABIN	
					PARTICULATE	CHARCOAL
<b>INFINITI [continued]</b>						
<b>2003 [continued]</b>						
<b>FX45</b>						
V8 4.5L 4500cc	VK45DE		150-2006	N/A	453-6075	N/A
<b>G35</b>						
V6 3.5L 3498cc	VQ35DE		150-2004	143-3065	453-6075	N/A
<b>I35</b>						
V6 3.5L 3498cc	VQ35DE		150-2004	143-3065	N/A	454-5052
<b>M45</b>						
V8 4.5L 4500cc	VK45DE		150-2006	N/A	453-6075	N/A
<b>Q45</b>						
V8 4.5L 4494cc	VK45DE		150-2006	N/A	453-6075	N/A
<b>QX4</b>						
V6 3.5L 3498cc	VQ35DE		150-2004	143-3065	N/A	454-1017
<b>2002</b>						
<b>G20</b>						
L4 2.0L 2000cc	SR20DE		150-2004	143-3065	N/A	454-1017
<b>I35</b>						
V6 3.5L 3498cc	VQ35DE		150-2004	143-3065	N/A	454-5052
<b>Q45</b>						
V8 4.5L 4494cc	VK45DE		150-2006	N/A	453-6075	N/A
<b>QX4</b>						
V6 3.5L 3498cc	VQ35DE		150-2004	143-3065	N/A	454-1017
<b>2001</b>						
<b>G20</b>						
L4 2.0L 2000cc	SR20DE		150-2004	143-3065	N/A	454-1017
<b>I30</b>						
V6 3.0L 182ci	VQ30DE		150-2006	143-3065	N/A	454-5052
<b>Q45</b>						
V8 4.1L 4130cc	VH41DE		150-2006	143-3057	N/A	N/A
<b>QX4</b>						
V6 3.5L 3498cc	VQ35DE		150-2006	143-3065	N/A	454-1017
<b>2000</b>						
<b>G20</b>						
L4 2.0L 2000cc	SR20DE		150-2004	143-3065	N/A	454-1017
<b>I30</b>						
V6 3.0L 182ci	VQ30DE		150-2006	143-3065	N/A	454-5052
<b>Q45</b>						
V8 4.1L 4130cc	VH41DE		150-2006	143-3057	N/A	N/A



# APPLICATIONS

ENGINE	ENGINE I.D.	APPLICATION INFORMATION	OIL	AIR	CABIN	
					PARTICULATE	CHARCOAL
<b>INFINITI [continued]</b>						
<b>2000 [continued]</b>						
<b>QX4</b>						
V6 3.3L 3275cc	VG33E		150-2006	143-3065	N/A	454-1017
<b>1999</b>						
<b>G20</b>						
L4 2.0L 2000cc	SR20DE		150-2004	143-3065	N/A	454-1017
<b>I30</b>						
V6 3.0L 182ci	VQ30DE		150-2006	143-3065	N/A	N/A
<b>Q45</b>						
V8 4.1L 4130cc	VH41DE		150-2006	143-3057	N/A	N/A
<b>QX4</b>						
V6 3.3L 3275cc	VG33E		150-2006	143-3065	N/A	454-1017
<b>1998</b>						
<b>I30</b>						
V6 3.0L 182ci	VQ30DE		150-2006	143-3065	N/A	N/A
<b>Q45</b>						
V8 4.1L 4130cc	VH41DE		150-2006	143-3057	N/A	N/A
<b>QX4</b>						
V6 3.3L 3275cc	VG33E		150-2006	143-3065	N/A	N/A
<b>1997</b>						
<b>I30</b>						
V6 3.0L 182ci	VQ30DE		150-2006	143-3065	N/A	N/A
<b>J30</b>						
V6 3.0L 181ci	VG30DE		150-2041	143-3065	N/A	N/A
<b>Q45</b>						
V8 4.1L 4130cc	VH41DE		150-2006	143-3057	N/A	N/A
<b>QX4</b>						
V6 3.3L 3275cc	VG33E		150-2006	143-3065	N/A	N/A
<b>1996</b>						
<b>G20</b>						
L4 2.0L 1998cc	SR20DE		150-2001	143-3065	N/A	N/A
<b>I30</b>						
V6 3.0L 182ci	VQ30DE		150-2006	143-3065	N/A	N/A
<b>J30</b>						
V6 3.0L 181ci	VG30DE		150-2041	143-3065	N/A	N/A
<b>Q45</b>						
V8 4.5L 4494cc	VH45DE		150-2041	143-3057	N/A	N/A



# APPLICATIONS

ENGINE	ENGINE I.D.	APPLICATION INFORMATION	OIL	AIR	CABIN	
					PARTICULATE	CHARCOAL
<b>INFINITI [continued]</b>						
<b>1995</b>						
<b>G20</b>						
L4 2.0L 1998cc	SR20DE		150-2001	143-3065	N/A	N/A
<b>J30</b>						
V6 3.0L 181ci	VG30DE		150-2041	143-3065	N/A	N/A
<b>Q45</b>						
V8 4.5L 4494cc	VH45DE		150-2041	143-3057	N/A	N/A
<b>1994</b>						
<b>G20</b>						
L4 2.0L 1998cc	SR20DE		150-2001	143-3065	N/A	N/A
<b>J30</b>						
V6 3.0L 181ci	VG30DE		150-2041	143-3065	N/A	N/A
<b>Q45</b>						
V8 4.5L 4494cc	VH45DE		150-2041	143-3057	N/A	N/A
<b>1993</b>						
<b>G20</b>						
L4 2.0L 1998cc	SR20DE		150-2001	143-3065	N/A	N/A
<b>J30</b>						
V6 3.0L 181ci	VG30DE		150-2041	143-3065	N/A	N/A
<b>Q45</b>						
V8 4.5L 4494cc	VH45DE		150-2041	143-3057	N/A	N/A
<b>1992</b>						
<b>G20</b>						
L4 2.0L 1998cc	SR20DE		150-2001	143-3065	N/A	N/A
<b>M30</b>						
V6 3.0L 181ci	VG30E		150-2041	143-3065	N/A	N/A
<b>Q45</b>						
V8 4.5L 4494cc	VH45DE		150-2041	143-3057	N/A	N/A
<b>1991</b>						
<b>G20</b>						
L4 2.0L 1998cc	SR20DE		150-2001	143-3065	N/A	N/A
<b>M30</b>						
V6 3.0L 181ci	VG30E		150-2041	143-3065	N/A	N/A
<b>Q45</b>						
V8 4.5L 4494cc	VH45DE		150-2041	143-3057	N/A	N/A



# APPLICATIONS

ENGINE	ENGINE I.D.	APPLICATION INFORMATION	OIL	AIR	CABIN	
					PARTICULATE	CHARCOAL
<b>INFINITI [continued]</b>						
<b>1990</b>						
<b>M30</b>						
V6 3.0L 181ci	VG30E		150-2041	143-3065	N/A	N/A
<b>Q45</b>						
V8 4.5L 4494cc	VH45DE		150-2041	143-3057	N/A	N/A
<b>ISUZU</b>						
<b>2008</b>						
<b>ASCENDER</b>						
L6 4.2L 256ci	S		150-2008	143-3419	N/A	N/A
<b>I-290</b>						
L4 2.9L 178ci	9		150-2007	143-3444	N/A	N/A
<b>I-370</b>						
L5 3.7L 223ci	E		150-2008	143-3444	N/A	N/A
<b>2007</b>						
<b>ASCENDER</b>						
L6 4.2L 256ci	S		150-2008	143-3419	N/A	N/A
<b>I-290</b>						
L4 2.9L 178ci	9		150-2007	143-3444	N/A	N/A
<b>I-370</b>						
L5 3.7L 223ci	E		150-2008	143-3444	N/A	N/A
<b>2006</b>						
<b>ASCENDER</b>						
L6 4.2L 256ci	S		150-2008	143-3419	N/A	N/A
V8 5.3L 325ci	M		150-2007	143-3419	N/A	N/A
<b>I-280</b>						
L4 2.8L 169ci	8		150-2007	143-3444	N/A	N/A
<b>I-350</b>						
L5 3.5L 211ci	6		150-2008	143-3444	N/A	N/A
<b>2005</b>						
<b>ASCENDER</b>						
L6 4.2L 256ci	S		150-2008	143-3419	N/A	N/A
V8 5.3L 325ci	M		150-2007	143-3419	N/A	N/A
<b>2004</b>						
<b>ASCENDER</b>						
L6 4.2L 256ci	S		150-2008	143-3419	N/A	N/A
V8 5.3L 325ci	P		150-2007	143-3419	N/A	N/A



# APPLICATIONS

ENGINE	ENGINE I.D.	APPLICATION INFORMATION	OIL	AIR	CABIN	
					PARTICULATE	CHARCOAL
<b>ISUZU [continued]</b>						
<b>2004 [continued]</b>						
<b>AXIOM</b>						
V6 3.5L 3494cc	6VE1		150-2043	143-3048	N/A	N/A
<b>RODEO</b>						
V6 3.2L 3165cc	6VD1		150-2043	143-3048	N/A	N/A
V6 3.5L 3494cc	6VE1		150-2043	143-3048	N/A	N/A
<b>2003</b>						
<b>ASCENDER</b>						
L6 4.2L 256ci	S		150-2008	143-3419	N/A	N/A
V8 5.3L 325ci	P		150-2007	143-3419	N/A	N/A
<b>AXIOM</b>						
V6 3.5L 3491cc	6VE1		150-2043	143-3048	N/A	N/A
<b>RODEO</b>						
L4 2.2L 2180cc	X22SE		150-2016	143-3048	N/A	N/A
V6 3.2L 3165cc	6VD1		150-2043	143-3048	N/A	N/A
<b>RODEO SPORT</b>						
L4 2.2L 2180cc	X22SE		150-2016	143-3048	N/A	N/A
V6 3.2L 3165cc	6VD1		150-2043	143-3048	N/A	N/A
<b>2002</b>						
<b>AXIOM</b>						
V6 3.5L 3475cc	6VE1		150-2043	143-3048	N/A	N/A
<b>RODEO</b>						
L4 2.2L 2180cc	X22SE		150-2016	143-3048	N/A	N/A
V6 3.2L 3165cc	6VD1		150-2043	143-3048	N/A	N/A
<b>RODEO SPORT</b>						
L4 2.2L 2180cc	X22SE		150-2016	143-3048	N/A	N/A
V6 3.2L 3165cc	6VD1		150-2043	143-3048	N/A	N/A
<b>TROOPER</b>						
V6 3.5L 3475cc	6VE1		150-2043	143-3048	N/A	N/A
<b>2001</b>						
<b>RODEO</b>						
L4 2.2L 2180cc	X22SE		150-2016	143-3048	N/A	N/A
V6 3.2L 3165cc	6VD1		150-2043	143-3048	N/A	N/A
<b>RODEO SPORT</b>						
L4 2.2L 2180cc	X22SE		150-2016	143-3048	N/A	N/A
V6 3.2L 3165cc	6VD1		150-2043	143-3048	N/A	N/A
<b>TROOPER</b>						
V6 3.5L 3475cc	6VE1		150-2043	143-3048	N/A	N/A



# APPLICATIONS

ENGINE	ENGINE I.D.	APPLICATION INFORMATION	OIL	AIR	CABIN	
					PARTICULATE	CHARCOAL
<b>ISUZU [continued]</b>						
<b>2001 [continued]</b>						
<b>VEHICROSS</b>						
V6 3.5L 3475cc	6VE1		150-2043	143-3048	N/A	N/A
<b>2000</b>						
<b>AMIGO</b>						
L4 2.2L 2180cc	X22SE		150-2016	143-3048	N/A	N/A
V6 3.2L 3165cc	6VD1		150-2043	143-3048	N/A	N/A
<b>HOMBRE</b>						
L4 2.2L 2180cc	4		150-2016	143-3452	N/A	N/A
V6 4.3L 262ci	W		150-2016	143-3452	N/A	N/A
<b>RODEO</b>						
L4 2.2L 2180cc	X22SE		150-2016	143-3048	N/A	N/A
V6 3.2L 3165cc	6VD1		150-2043	143-3048	N/A	N/A
<b>TROOPER</b>						
V6 3.5L 3475cc	6VE1		150-2043	143-3048	N/A	N/A
<b>VEHICROSS</b>						
V6 3.5L 3475cc	6VE1		150-2043	143-3048	N/A	N/A
<b>1999</b>						
<b>AMIGO</b>						
L4 2.2L 2180cc	X22SE		150-2016	143-3048	N/A	N/A
V6 3.2L 3165cc	6VD1		150-2043	143-3048	N/A	N/A
<b>HOMBRE</b>						
L4 2.2L 2180cc	4		150-2016	143-3452	N/A	N/A
V6 4.3L 4294cc	X		150-2016	143-3452	N/A	N/A
<b>OASIS</b>						
L4 2.3L 2234cc	F23A7		150-2043	N/A	N/A	N/A
<b>RODEO</b>						
L4 2.2L 2180cc	X22SE		150-2016	143-3048	N/A	N/A
V6 3.2L 3165cc	6VD1		150-2043	143-3048	N/A	N/A
<b>TROOPER</b>						
V6 3.5L 3475cc	6VE1		150-2043	143-3048	N/A	N/A
<b>VEHICROSS</b>						
V6 3.5L 3475cc	6VE1		150-2043	143-3048	N/A	N/A
<b>1998</b>						
<b>AMIGO</b>						
L4 2.2L 2180cc	D		150-2016	143-3048	N/A	N/A
V6 3.2L 3165cc	W		150-2043	143-3048	N/A	N/A



# APPLICATIONS

ENGINE	ENGINE I.D.	APPLICATION INFORMATION	OIL	AIR	CABIN	
					PARTICULATE	CHARCOAL
<b>ISUZU [continued]</b>						
<b>1998 [continued]</b>						
<b>HOMBRE</b>						
L4 2.2L 2180cc	4		150-2016	143-3452	N/A	N/A
V6 4.3L 4294cc	X		150-2016	143-3452	N/A	N/A
<b>OASIS</b>						
L4 2.3L 2254cc			150-2043	N/A	N/A	N/A
<b>RODEO</b>						
L4 2.2L 2180cc	X22SE		150-2015	143-3048	N/A	N/A
V6 3.2L 3165cc	6VD1		150-2043	143-3048	N/A	N/A
<b>TROOPER</b>						
V6 3.5L 3475cc	6VE1		150-2043	143-3048	N/A	N/A
<b>1997</b>						
<b>HOMBRE</b>						
L4 2.2L 2180cc	4		150-2016	143-3452	N/A	N/A
V6 4.3L 4294cc	X		150-2016	143-3452	N/A	N/A
<b>OASIS</b>						
L4 2.2L 2156cc	4		150-2043	N/A	N/A	N/A
<b>RODEO</b>						
L4 2.6L 2559cc	E		150-2043	N/A	N/A	N/A
V6 3.2L 3165cc	V		150-2043	143-3048	N/A	N/A
<b>TROOPER</b>						
V6 3.2L 3165cc	V		150-2043	143-3048	N/A	N/A
<b>1996</b>						
<b>HOMBRE</b>						
L4 2.2L 2180cc	4		150-2016	143-3452	N/A	N/A
<b>OASIS</b>						
L4 2.2L 2156cc	4		150-2043	N/A	N/A	N/A
<b>RODEO</b>						
L4 2.6L 2559cc	E		150-2043	N/A	N/A	N/A
V6 3.2L 3165cc	V		150-2043	143-3048	N/A	N/A
<b>TROOPER</b>						
V6 3.2L 3165cc	V		150-2043	143-3048	N/A	N/A
<b>1995</b>						
<b>PICKUP</b>						
L4 2.3L 2254cc	L		150-2043	143-2107	N/A	N/A
L4 2.6L 2559cc	E		150-2043	143-2107	N/A	N/A
<b>RODEO</b>						
L4 2.6L 2559cc	E		150-2043	143-2107	N/A	N/A





# APPLICATIONS

ENGINE	ENGINE I.D.	APPLICATION INFORMATION	OIL	AIR	CABIN	
					PARTICULATE	CHARCOAL
<b>ISUZU [continued]</b>						
<b>1995 [continued]</b>						
<b>RODEO [continued]</b>						
V6 3.2L 3165cc	V		150-2043	143-3048	N/A	N/A
<b>TROOPER</b>						
V6 3.2L 3165cc	V		150-2043	143-3048	N/A	N/A
V6 3.2L 3165cc	W		150-2043	143-3048	N/A	N/A
<b>1994</b>						
<b>AMIGO</b>						
L4 2.6L 2559cc	E		150-2043	143-2107	N/A	N/A
<b>PICKUP</b>						
L4 2.3L 2254cc	L		150-2043	143-3124	N/A	N/A
L4 2.6L 2559cc	E		150-2043	143-2107	N/A	N/A
V6 3.1L 3137cc	Z		150-2016	143-3481	N/A	N/A
<b>RODEO</b>						
L4 2.6L 2559cc	E		150-2043	143-2107	N/A	N/A
V6 3.2L 3165cc	V		150-2043	143-3048	N/A	N/A
<b>TROOPER</b>						
V6 3.2L 3165cc	V		150-2043	143-3048	N/A	N/A
V6 3.2L 3165cc	W		150-2043	143-3048	N/A	N/A
<b>1993</b>						
<b>AMIGO</b>						
L4 2.3L 2254cc	L		150-2043	143-3124	N/A	N/A
L4 2.6L 2559cc	E		150-2043	143-2107	N/A	N/A
<b>PICKUP</b>						
L4 2.3L 2254cc	L		150-2043	143-3124	N/A	N/A
L4 2.6L 2559cc	E		150-2043	143-2107	N/A	N/A
V6 3.1L 3137cc	Z		150-2016	143-3481	N/A	N/A
<b>RODEO</b>						
L4 2.6L 2559cc	E		150-2043	143-2107	N/A	N/A
V6 3.2L 3165cc	V		150-2043	143-3048	N/A	N/A
<b>STYLUS</b>						
L4 1.6L 1588cc	6		N/A	143-2103	N/A	N/A
<b>TROOPER</b>						
V6 3.2L 3165cc	V		150-2043	143-3048	N/A	N/A
V6 3.2L 3165cc	W		150-2043	143-3048	N/A	N/A
<b>1992</b>						
<b>AMIGO</b>						
L4 2.3L 2254cc	L		150-2043	143-3124	N/A	N/A
L4 2.6L 2559cc	E		150-2043	143-2107	N/A	N/A



# APPLICATIONS

ENGINE	ENGINE I.D.	APPLICATION INFORMATION	OIL	AIR	CABIN	
					PARTICULATE	CHARCOAL
<b>ISUZU [continued]</b>						
<b>1992 [continued]</b>						
<b>IMPULSE</b>						
L4 1.6L 1588cc	4	AF: Turbo	150-2043	143-2080	N/A	N/A
L4 1.8L 1817cc	8	AF: Non-Turbo	150-2043	143-2103	N/A	N/A
<b>PICKUP</b>						
L4 2.3L 2254cc	L		150-2043	143-3124	N/A	N/A
L4 2.6L 2559cc	E		150-2043	143-2107	N/A	N/A
V6 3.1L 3137cc	Z		150-2016	143-3481	N/A	N/A
<b>RODEO</b>						
L4 2.6L 2559cc	E		150-2043	143-2107	N/A	N/A
V6 3.1L 3137cc	Z		150-2016	143-3481	N/A	N/A
<b>STYLUS</b>						
L4 1.6L 1588cc	6		N/A	143-2103	N/A	N/A
L4 1.8L 1817cc	8		150-2043	143-2103	N/A	N/A
<b>TROOPER</b>						
V6 3.2L 3165cc	V		150-2043	143-3048	N/A	N/A
V6 3.2L 3165cc	W		150-2043	143-3048	N/A	N/A
<b>1991</b>						
<b>AMIGO</b>						
L4 2.3L 2254cc	L		150-2043	143-3124	N/A	N/A
L4 2.6L 2559cc	E		150-2043	143-2107	N/A	N/A
<b>IMPULSE</b>						
L4 1.6L 1588cc	5	AF: Non-Turbo	150-2043	143-2103	N/A	N/A
L4 1.6L 1588cc	4	AF: Turbo	150-2043	143-2080	N/A	N/A
<b>PICKUP</b>						
L4 2.3L 2254cc	L		150-2043	143-3124	N/A	N/A
L4 2.6L 2559cc	E		150-2043	143-2107	N/A	N/A
V6 3.1L 3137cc	Z		150-2016	143-3481	N/A	N/A
<b>RODEO</b>						
L4 2.6L 2559cc	E		150-2043	143-2107	N/A	N/A
V6 3.1L 3137cc	Z		150-2016	143-3481	N/A	N/A
<b>STYLUS</b>						
L4 1.6L 1588cc	6		N/A	143-2103	N/A	N/A
L4 1.6L 1588cc	5		150-2043	143-2103	N/A	N/A
<b>TROOPER</b>						
L4 2.6L 2559cc	E		150-2043	143-2107	N/A	N/A
V6 2.8L 2827cc	R		150-2015	143-3481	N/A	N/A



# APPLICATIONS

ENGINE	ENGINE I.D.	APPLICATION INFORMATION	OIL	AIR	CABIN	
					PARTICULATE	CHARCOAL
<b>ISUZU [continued]</b>						
<b>1990</b>						
<b>AMIGO</b>						
L4 2.3L 2254cc	L		150-2043	143-3124	N/A	N/A
L4 2.6L 2559cc	E		150-2043	143-2107	N/A	N/A
<b>IMPULSE</b>						
L4 1.6L 1588cc	5		150-2043	143-2103	N/A	N/A
<b>PICKUP</b>						
L4 2.3L 2254cc	L		150-2043	143-3124	N/A	N/A
L4 2.6L 2559cc	E		150-2043	143-2107	N/A	N/A
<b>TROOPER</b>						
L4 2.6L 2559cc	E		150-2043	143-2107	N/A	N/A
V6 2.8L 2827cc	R		150-2015	143-3481	N/A	N/A
<b>1989</b>						
<b>AMIGO</b>						
L4 2.3L 2254cc	L		150-2043	143-3124	N/A	N/A
L4 2.6L 2559cc	E		150-2043	143-2107	N/A	N/A
<b>I-MARK</b>						
L4 1.5L 1471cc	7		150-2043	143-2106	N/A	N/A
L4 1.5L 1471cc	9		150-2043	N/A	N/A	N/A
L4 1.6L 1588cc	5		150-2043	N/A	N/A	N/A
<b>IMPULSE</b>						
L4 2.0L 1994cc	F		150-2043	143-2109	N/A	N/A
L4 2.3L 2254cc	L		150-2043	143-2109	N/A	N/A
<b>PICKUP</b>						
L4 2.3L 2254cc	L		150-2043	143-3124	N/A	N/A
L4 2.6L 2559cc	E		150-2043	143-2107	N/A	N/A
<b>TROOPER</b>						
L4 2.6L 2559cc	E		150-2043	143-2107	N/A	N/A
V6 2.8L 2827cc	R		150-2015	143-3481	N/A	N/A
<b>1988</b>						
<b>I-MARK</b>						
L4 1.5L 1471cc	7		150-2043	143-2106	N/A	N/A
L4 1.5L 1471cc	9		150-2043	N/A	N/A	N/A
<b>IMPULSE</b>						
L4 2.0L 1994cc	F		150-2043	143-2109	N/A	N/A
L4 2.3L 2254cc	L		150-2043	143-2109	N/A	N/A
<b>PICKUP</b>						
L4 2.3L 2254cc	L		150-2043	143-3124	N/A	N/A
L4 2.6L 2559cc	E		150-2043	143-2107	N/A	N/A



# APPLICATIONS

ENGINE	ENGINE I.D.	APPLICATION INFORMATION	OIL	AIR	CABIN	
					PARTICULATE	CHARCOAL
<b>ISUZU [continued]</b>						
<b>1988 [continued]</b>						
<b>TROOPER</b>						
L4 2.6L 2559cc	E		150-2043	143-2107	N/A	N/A
<b>1987</b>						
<b>I-MARK</b>						
L4 1.5L 1471cc	7		150-2043	143-2106	N/A	N/A
L4 1.5L 1471cc	9		150-2043	N/A	N/A	N/A
<b>IMPULSE</b>						
L4 1.9L 1949cc	A		150-2043	143-2109	N/A	N/A
L4 2.0L 1994cc	F		150-2043	143-2109	N/A	N/A
<b>PICKUP</b>						
L4 1.9L 1949cc	A		150-2043	143-3124	N/A	N/A
L4 2.2L 2238cc	S		N/A	143-3124	N/A	N/A
L4 2.2L 2238cc	U		N/A	143-3065	N/A	N/A
L4 2.3L 2254cc	L		150-2043	143-3124	N/A	N/A
<b>TROOPER</b>						
L4 2.2L 2238cc	U		N/A	143-2110	N/A	N/A
L4 2.3L 2254cc	L		150-2043	143-3124	N/A	N/A
<b>1986</b>						
<b>I-MARK</b>						
L4 1.5L 1471cc	7		150-2043	143-2106	N/A	N/A
<b>IMPULSE</b>						
L4 1.9L 1949cc	A		150-2043	143-2109	N/A	N/A
L4 2.0L 1994cc	F		150-2043	143-2109	N/A	N/A
<b>PICKUP</b>						
L4 1.9L 1949cc	A		150-2043	143-3124	N/A	N/A
L4 2.2L 2238cc	U		N/A	143-3065	N/A	N/A
L4 2.2L 2238cc	S	AF: Calif	N/A	143-3065	N/A	N/A
L4 2.2L 2238cc	S	AF: Exc. Calif	N/A	143-3124	N/A	N/A
L4 2.3L 2254cc	L		150-2043	143-3124	N/A	N/A
<b>TROOPER</b>						
L4 2.2L 2238cc	U		N/A	143-2110	N/A	N/A
L4 2.3L 2254cc	L		150-2043	143-3124	N/A	N/A
<b>1985</b>						
<b>I-MARK</b>						
L4 1.5L 1471cc	K		150-2043	143-2106	N/A	N/A
L4 1.8L 1817cc	B		150-2043	143-3124	N/A	N/A
<b>IMPULSE</b>						
L4 1.9L 1949cc	A		150-2043	143-2109	N/A	N/A



# APPLICATIONS

ENGINE	ENGINE I.D.	APPLICATION INFORMATION	OIL	AIR	CABIN	
					PARTICULATE	CHARCOAL
<b>ISUZU [continued]</b>						
<b>1985 [continued]</b>						
<b>IMPULSE [continued]</b>						
L4 2.0L 1994cc	F		150-2043	143-2109	N/A	N/A
<b>PICKUP</b>						
L4 1.9L 1949cc	A		150-2043	143-3124	N/A	N/A
L4 2.2L 2238cc	S		N/A	143-3124	N/A	N/A
<b>TROOPER</b>						
L4 1.9L 1949cc	A		150-2043	143-3124	N/A	N/A
<b>1984</b>						
<b>I-MARK</b>						
L4 1.8L 1817cc	B		150-2043	143-3124	N/A	N/A
<b>IMPULSE</b>						
L4 1.9L 1949cc	A		150-2043	143-2109	N/A	N/A
<b>PICKUP</b>						
L4 1.9L 1949cc	A		150-2043	143-3124	N/A	N/A
L4 2.2L 2238cc	S		N/A	143-3124	N/A	N/A
<b>TROOPER</b>						
L4 1.9L 1949cc	A		150-2043	143-3124	N/A	N/A
<b>1983</b>						
<b>I-MARK</b>						
L4 1.8L 1817cc	B		150-2043	143-3124	N/A	N/A
<b>IMPULSE</b>						
L4 1.9L 1949cc	A		150-2043	143-2109	N/A	N/A
<b>PICKUP</b>						
L4 1.9L 1949cc	A		150-2043	143-3124	N/A	N/A
L4 2.2L 2238cc	S		N/A	143-3124	N/A	N/A
<b>1982</b>						
<b>I-MARK</b>						
L4 1.8L 1817cc	B		150-2043	143-3124	N/A	N/A
<b>PICKUP</b>						
L4 1.8L 1817cc	N		150-2043	143-3124	N/A	N/A
L4 2.2L 2238cc	S		N/A	143-3124	N/A	N/A
<b>1981</b>						
<b>I-MARK</b>						
L4 1.8L 1817cc	B		150-2043	143-3124	N/A	N/A
<b>PICKUP</b>						
L4 1.8L 1817cc	N		150-2043	143-3124	N/A	N/A
L4 2.2L 2238cc	S		N/A	143-3124	N/A	N/A



# APPLICATIONS

ENGINE	ENGINE I.D.	APPLICATION INFORMATION	OIL	AIR	CABIN	
					PARTICULATE	CHARCOAL
<b>JAGUAR</b>						
<b>2015</b>						
<b>F-TYPE</b>						
V8 5.0L 5000cc	A	CAF: w/ Auto Temp Control	N/A	N/A	N/A	454-4057
V8 5.0L 5000cc	L	CAF: w/ Auto Temp Control	N/A	N/A	N/A	454-4057
<b>XF</b>						
L4 2.0L 122ci			N/A	N/A	N/A	454-4056
V6 3.0L 183ci			N/A	N/A	N/A	454-4056
V8 5.0L 5000cc			N/A	N/A	N/A	454-4056
<b>XFR</b>						
V8 5.0L 5000cc			N/A	N/A	N/A	454-4056
<b>XFR-S</b>						
V8 5.0L 5000cc			N/A	N/A	N/A	454-4056
<b>XJ</b>						
V6 3.0L 183ci			N/A	N/A	N/A	454-4056
V8 5.0L 5000cc			N/A	N/A	N/A	454-4056
<b>XJR</b>						
V8 5.0L 5000cc			N/A	N/A	N/A	454-4056
<b>XK</b>						
V8 5.0L 5000cc			N/A	N/A	N/A	454-4057
<b>XKR</b>						
V8 5.0L 5000cc			N/A	N/A	N/A	454-4057
<b>XKR-S</b>						
V8 5.0L 5000cc			N/A	N/A	N/A	454-4057
<b>2014</b>						
<b>F-TYPE</b>						
V6 3.0L 183ci	7	CAF: w/ Auto Temp Control	N/A	N/A	N/A	454-4057
V6 3.0L 183ci	C	CAF: w/ Auto Temp Control	N/A	N/A	N/A	454-4057
<b>XF</b>						
L4 2.0L 122ci	S		N/A	143-3581	N/A	454-4056
V6 3.0L 183ci	F		N/A	143-3581 <sup>1</sup>	N/A	454-4056
V6 3.0L 183ci	X		N/A	143-3581 <sup>1</sup>	N/A	454-4056
V8 5.0L 5000cc	P		N/A	143-3581 <sup>1</sup>	N/A	454-4056
<b>XFR</b>						
V8 5.0L 5000cc	H		N/A	143-3581 <sup>1</sup>	N/A	454-4056
<b>XFR-S</b>						
V8 5.0L 5000cc	Z		N/A	143-3581 <sup>1</sup>	N/A	454-4056



# APPLICATIONS

ENGINE	ENGINE I.D.	APPLICATION INFORMATION	OIL	AIR	CABIN	
					PARTICULATE	CHARCOAL
<b>JAGUAR [continued]</b>						
<b>2014 [continued]</b>						
<b>XJ</b>						
V6 3.0L 183ci	D		N/A	143-3581 <sup>1</sup>	N/A	454-4056
V6 3.0L 183ci	Z		N/A	143-3581 <sup>1</sup>	N/A	454-4056
V8 5.0L 5000cc	T		N/A	143-3581 <sup>1</sup>	N/A	454-4056
<b>XJR</b>						
V8 5.0L 5000cc	K		N/A	143-3581 <sup>1</sup>	N/A	454-4056
<b>XK</b>						
V8 5.0L 5000cc			N/A	N/A	N/A	454-4057
<b>XKR</b>						
V8 5.0L 5000cc			N/A	N/A	N/A	454-4057
<b>XKR-S</b>						
V8 5.0L 5000cc			N/A	N/A	N/A	454-4057
<b>2013</b>						
<b>XF</b>						
L4 2.0L 122ci	S		N/A	143-3581	N/A	454-4056
V6 3.0L 183ci			N/A	143-3581 <sup>1</sup>	N/A	454-4056
V8 5.0L 5000cc			N/A	143-3581 <sup>1</sup>	N/A	454-4056
<b>XFR</b>						
V8 5.0L 5000cc			N/A	143-3581 <sup>1</sup>	N/A	454-4056
<b>XFR-S</b>						
V8 5.0L 5000cc			N/A	143-3581 <sup>1</sup>	N/A	454-4056
<b>XJ</b>						
V6 3.0L 183ci			N/A	143-3581 <sup>1</sup>	N/A	454-4056
V8 5.0L 5000cc			N/A	143-3581 <sup>1</sup>	N/A	454-4056
<b>XK</b>						
V8 5.0L 5000cc			N/A	N/A	N/A	454-4057
<b>XKR</b>						
V8 5.0L 5000cc			N/A	N/A	N/A	454-4057
<b>XKR-S</b>						
V8 5.0L 5000cc			N/A	N/A	N/A	454-4057
<b>2012</b>						
<b>XF</b>						
V8 5.0L 5000cc			N/A	143-3581 <sup>1</sup>	N/A	454-4056
<b>XFR</b>						
V8 5.0L 5000cc			N/A	143-3581 <sup>1</sup>	N/A	454-4056
<b>XJ</b>						
V8 5.0L 5000cc			N/A	143-3581 <sup>1</sup>	N/A	454-4056



# APPLICATIONS

ENGINE	ENGINE I.D.	APPLICATION INFORMATION	OIL	AIR	CABIN	
					PARTICULATE	CHARCOAL
<b>JAGUAR [continued]</b>						
<b>2012 [continued]</b>						
<b>XK</b>						
V8 5.0L 5000cc			N/A	N/A	N/A	454-4057
<b>XKR</b>						
V8 5.0L 5000cc			N/A	N/A	N/A	454-4057
<b>XKR-S</b>						
V8 5.0L 5000cc			N/A	N/A	N/A	454-4057
<b>2011</b>						
<b>XF</b>						
V8 5.0L 5000cc			N/A	143-3581 <sup>1</sup>	N/A	454-4056
<b>XFR</b>						
V8 5.0L 5000cc			N/A	143-3581 <sup>1</sup>	N/A	454-4056
<b>XJ</b>						
V8 5.0L 5000cc			N/A	143-3581 <sup>1</sup>	N/A	454-4056
<b>XK</b>						
V8 5.0L 5000cc			N/A	N/A	N/A	454-4057
<b>XKR</b>						
V8 5.0L 5000cc			N/A	N/A	N/A	454-4057
<b>2010</b>						
<b>XF</b>						
V8 4.2L 4196cc			150-2005	143-3581	N/A	454-4056
V8 5.0L 5000cc			N/A	143-3581 <sup>1</sup>	N/A	454-4056
<b>XFR</b>						
V8 5.0L 5000cc			N/A	143-3581 <sup>1</sup>	N/A	454-4056
<b>XK</b>						
V8 5.0L 5000cc			N/A	N/A	N/A	454-4057
<b>XKR</b>						
V8 5.0L 5000cc			N/A	N/A	N/A	454-4057
<b>2009</b>						
<b>SUPER V8</b>						
V8 4.2L 4196cc			150-2005	143-3581	N/A	454-4055
<b>VANDEN PLAS</b>						
V8 4.2L 4196cc			150-2005	143-3581	N/A	454-4055
<b>XF</b>						
V8 4.2L 4196cc			150-2005	143-3581	N/A	454-4056
<b>XJ8</b>						
V8 4.2L 4196cc			150-2005	143-3581	N/A	454-4055





# APPLICATIONS

ENGINE	ENGINE I.D.	APPLICATION INFORMATION	OIL	AIR	CABIN	
					PARTICULATE	CHARCOAL
<b>JAGUAR [continued]</b>						
<b>2009 [continued]</b>						
<b>XJR</b>						
V8 4.2L 4196cc			150-2005	143-3581	N/A	454-4055
<b>XK</b>						
V8 4.2L 4196cc			150-2005	N/A	N/A	454-4057
<b>XKR</b>						
V8 4.2L 4196cc			150-2005	N/A	N/A	454-4057
<b>2008</b>						
<b>S-TYPE</b>						
V6 3.0L 183ci	A		150-2013	143-3581	N/A	454-2012
V8 4.2L 4196cc	B		150-2005	143-3581	N/A	454-2012
V8 4.2L 4196cc	C		150-2005	143-3581	N/A	454-2012
<b>SUPER V8</b>						
V8 4.2L 4196cc			150-2005	143-3581	N/A	454-4055
<b>VANDEN PLAS</b>						
V8 4.2L 4196cc			150-2005	143-3581	N/A	454-4055
<b>X-TYPE</b>						
V6 3.0L 183ci		CAF: w/ Auto Temp Control	150-2013	143-3567	N/A	454-2060
<b>XJ8</b>						
V8 4.2L 4196cc			150-2005	143-3581	N/A	454-4055
<b>XJR</b>						
V8 4.2L 4196cc			150-2005	143-3581	N/A	454-4055
<b>XK</b>						
V8 4.2L 4196cc			150-2005	N/A	N/A	454-4057
<b>XKR</b>						
V8 4.2L 4196cc			150-2005	N/A	N/A	454-4057
<b>2007</b>						
<b>S-TYPE</b>						
V6 3.0L 183ci			150-2013	143-3581	N/A	454-2012
V8 4.2L 4196cc			150-2005	143-3581	N/A	454-2012
<b>SUPER V8</b>						
V8 4.2L 4196cc			150-2005	143-3581	N/A	454-4055
<b>VANDEN PLAS</b>						
V8 4.2L 4196cc			150-2005	143-3581	N/A	454-4055
<b>X-TYPE</b>						
V6 3.0L 183ci		CAF: w/ Auto Temp Control	150-2013	143-3567	N/A	454-2060
<b>XJ8</b>						
V8 4.2L 4196cc			150-2005	143-3581	N/A	454-4055



# APPLICATIONS

ENGINE	ENGINE I.D.	APPLICATION INFORMATION	OIL	AIR	CABIN	
					PARTICULATE	CHARCOAL
<b>JAGUAR [continued]</b>						
<b>2007 [continued]</b>						
<b>XJR</b>						
V8 4.2L 4196cc			150-2005	143-3581	N/A	454-4055
<b>XK</b>						
V8 4.2L 4196cc	B		150-2005	N/A	N/A	454-4057
<b>XKR</b>						
V8 4.2L 4196cc			150-2005	N/A	N/A	454-4057
<b>2006</b>						
<b>S-TYPE</b>						
V6 3.0L 183ci			150-2013	143-3581	N/A	454-2012
V8 4.2L 4196cc			150-2005	143-3581	N/A	454-2012
<b>SUPER V8</b>						
V8 4.2L 4196cc			150-2005	143-3581	N/A	454-4055
<b>VANDEN PLAS</b>						
V8 4.2L 4196cc			150-2005	143-3581	N/A	454-4055
<b>X-TYPE</b>						
V6 3.0L 183ci		CAF: w/ Auto Temp Control	150-2013	143-3567	N/A	454-2060
<b>XJ8</b>						
V8 4.2L 4196cc			150-2005	143-3581	N/A	454-4055
<b>XJR</b>						
V8 4.2L 4196cc			150-2005	143-3581	N/A	454-4055
<b>XK8</b>						
V8 4.2L 4196cc			150-2005	N/A	453-2058	N/A
<b>XKR</b>						
V8 4.2L 4196cc			150-2005	N/A	N/A	454-4057
<b>2005</b>						
<b>S-TYPE</b>						
V6 3.0L 183ci			150-2013	143-3581	N/A	454-2012
V8 4.2L 4196cc			150-2005	143-3581	N/A	454-2012
<b>SUPER V8</b>						
V8 4.2L 4196cc			150-2005	143-3581	N/A	454-4055
<b>VANDEN PLAS</b>						
V8 4.2L 4196cc			150-2005	143-3581	N/A	454-4055
<b>X-TYPE</b>						
V6 2.5L 152ci			150-2013	143-3567	N/A	454-2060
V6 3.0L 183ci			150-2013	143-3567	N/A	454-2060
<b>XJ8</b>						
V8 4.2L 4196cc			150-2005	143-3581	N/A	454-4055



# APPLICATIONS

ENGINE	ENGINE I.D.	APPLICATION INFORMATION	OIL	AIR	CABIN	
					PARTICULATE	CHARCOAL
<b>JAGUAR [continued]</b>						
<b>2005 [continued]</b>						
<b>XJR</b>						
V8 4.2L 4196cc			150-2005	143-3581	N/A	454-4055
<b>XK8</b>						
V8 4.2L 4196cc			150-2005	N/A	453-2058	N/A
<b>XKR</b>						
V8 4.2L 4196cc			150-2005	N/A	N/A	454-4057
<b>2004</b>						
<b>S-TYPE</b>						
V6 3.0L 183ci	T		150-2013	143-3581	N/A	454-2012
V8 4.2L 4196cc			150-2005	143-3581	N/A	454-2012
<b>VANDEN PLAS</b>						
V8 4.2L 4196cc			150-2005	143-3581	N/A	454-4055
<b>X-TYPE</b>						
V6 2.5L 152ci	D		150-2013	143-3567	N/A	454-2060
V6 3.0L 183ci	C		150-2013	143-3567	N/A	454-2060
<b>XJ8</b>						
V8 4.2L 4196cc			150-2005	143-3581	N/A	454-4055
<b>XJR</b>						
V8 4.2L 4196cc			150-2005	143-3581	N/A	454-4055
<b>XK8</b>						
V8 4.2L 4196cc	C		150-2005	N/A	453-2058	N/A
<b>XKR</b>						
V8 4.2L 4196cc	B		150-2005	N/A	N/A	454-4057
<b>2003</b>						
<b>S-TYPE</b>						
V6 3.0L 183ci	T		150-2013	143-3581	N/A	454-2012
V8 4.2L 4196cc			150-2005	143-3581	N/A	454-2012
<b>X-TYPE</b>						
V6 2.5L 152ci	D		150-2013	143-3567	N/A	454-2060
V6 3.0L 183ci	C		150-2013	143-3567	N/A	454-2060
<b>XK8</b>						
V8 4.2L 4196cc	C		150-2005	N/A	453-2058	N/A
<b>XKR</b>						
V8 4.2L 4196cc	B		150-2005	N/A	N/A	454-4057
<b>2002</b>						
<b>S-TYPE</b>						
V6 3.0L 183ci	F	AF & CAF: To Chassis/VIN M45255	N/A	N/A	N/A	454-2012



# APPLICATIONS

ENGINE	ENGINE I.D.	APPLICATION INFORMATION	OIL	AIR	CABIN	
					PARTICULATE	CHARCOAL
<b>JAGUAR [continued]</b>						
<b>2002 [continued]</b>						
<b>S-TYPE [continued]</b>						
V6 3.0L 183ci	F	AF & CAF: From Chassis/VIN M45255	150-2013	143-3581	453-5003	454-2012
V6 3.0L 183ci	F	AF & CAF: To Chassis/VIN M45254	150-2013	143-3568	453-5003	N/A
V8 4.0L 244ci	G	AF & CAF: From Chassis/VIN M45255	N/A	143-3581	453-5003	454-2012
V8 4.0L 244ci	G	AF & CAF: To Chassis/VIN M45254	N/A	143-3568	453-5003	454-2012
<b>X-TYPE</b>						
V6 2.5L 152ci			150-2013	143-3567	N/A	454-2060
V6 3.0L 183ci	F	CAF: w/ Auto Temp Control	150-2013	143-3567	N/A	454-2060
<b>XK8</b>						
V8 4.0L 244ci	C		N/A	N/A	453-2058	N/A
<b>XKR</b>						
V8 4.0L 244ci	B		N/A	N/A	453-2058	N/A
<b>2001</b>						
<b>S-TYPE</b>						
V6 3.0L 183ci	F		150-2013	143-3568	453-5003	N/A
V8 4.0L 244ci	G		N/A	143-3568	453-5003	N/A
<b>XK8</b>						
V8 4.0L 244ci	C		N/A	N/A	453-2058	N/A
<b>XKR</b>						
V8 4.0L 244ci	B		N/A	N/A	453-2058	N/A
<b>2000</b>						
<b>S-TYPE</b>						
V6 3.0L 183ci	F		150-2013	143-3568	453-5003	N/A
V8 4.0L 244ci	G		N/A	143-3568	453-5003	N/A
<b>XK8</b>						
V8 4.0L 244ci	C		N/A	N/A	453-2058	N/A
<b>1999</b>						
<b>XK8</b>						
V8 4.0L 244ci			N/A	N/A	453-2058	N/A
<b>1998</b>						
<b>XK8</b>						
V8 4.0L 244ci			N/A	N/A	453-2058	N/A
<b>1997</b>						
<b>VANDEN PLAS</b>						
L6 4.0L 3980cc	2		N/A	143-3636	N/A	N/A
<b>XJ6</b>						
L6 4.0L 3980cc	2		N/A	143-3636	N/A	N/A



# APPLICATIONS

ENGINE	ENGINE I.D.	APPLICATION INFORMATION	OIL	AIR	CABIN	
					PARTICULATE	CHARCOAL
<b>JAGUAR [continued]</b>						
<b>1997 [continued]</b>						
<b>XJR</b>						
L6 4.0L 3980cc	AJ16		N/A	143-3636	N/A	N/A
<b>XK8</b>						
V8 4.0L 244ci			N/A	N/A	453-2058	N/A
<b>1996</b>						
<b>VANDEN PLAS</b>						
L6 4.0L 3980cc	2		N/A	143-3636	N/A	N/A
L6 4.0L 3980cc	7		N/A	143-3636	N/A	N/A
<b>XJ12</b>						
V12 6.0L 5994cc	3		N/A	143-3636	N/A	N/A
<b>XJ6</b>						
L6 4.0L 3980cc	2		N/A	143-3636	N/A	N/A
L6 4.0L 3980cc	AJ16		N/A	143-3636	N/A	N/A
<b>XJR</b>						
L6 4.0L 3980cc	AJ16		N/A	143-3636	N/A	N/A
<b>1995</b>						
<b>VANDEN PLAS</b>						
L6 4.0L 3980cc	7		N/A	143-3636	N/A	N/A
<b>XJ12</b>						
V12 6.0L 5994cc	3		N/A	143-3636	N/A	N/A
<b>XJ6</b>						
L6 4.0L 3980cc	AJ16		N/A	143-3636	N/A	N/A
<b>XJR</b>						
L6 4.0L 3980cc	AJ16		N/A	143-3636	N/A	N/A
<b>1994</b>						
<b>VANDEN PLAS</b>						
L6 4.0L 3980cc	7		N/A	143-3636	N/A	N/A
<b>XJ12</b>						
V12 6.0L 5994cc	3		N/A	143-3636	N/A	N/A
<b>XJ6</b>						
L6 4.0L 3980cc	AJ16		N/A	143-3636	N/A	N/A
<b>1993</b>						
<b>VANDEN PLAS</b>						
L6 4.0L 3980cc	AJ16		N/A	143-3636	N/A	N/A
<b>XJ6</b>						
L6 4.0L 3980cc	7		N/A	143-3636	N/A	N/A



# APPLICATIONS

ENGINE	ENGINE I.D.	APPLICATION INFORMATION	OIL	AIR	CABIN	
					PARTICULATE	CHARCOAL
<b>JAGUAR [continued]</b>						
<b>1992</b>						
<b>VANDEN PLAS</b>						
L6 4.0L 3980cc	7		N/A	143-3636	N/A	N/A
<b>XJ6</b>						
L6 4.0L 3980cc	7		N/A	143-3636	N/A	N/A
<b>1991</b>						
<b>VANDEN PLAS</b>						
L6 4.0L 3980cc	7		N/A	143-3636	N/A	N/A
<b>XJ6</b>						
L6 4.0L 3980cc	7		N/A	143-3636	N/A	N/A
<b>1990</b>						
<b>VANDEN PLAS</b>						
L6 4.0L 3980cc	7		N/A	143-3636	N/A	N/A
<b>XJ6</b>						
L6 4.0L 3980cc	7		N/A	143-3636	N/A	N/A
<b>1989</b>						
<b>VANDEN PLAS</b>						
L6 3.6L 3590cc	5		N/A	143-3636	N/A	N/A
<b>XJ6</b>						
L6 3.6L 3590cc	5		N/A	143-3636	N/A	N/A
<b>1988</b>						
<b>VANDEN PLAS</b>						
L6 3.6L 3590cc	5		N/A	143-3636	N/A	N/A
L6 3.6L 3590cc	6		N/A	143-3636	N/A	N/A
<b>XJ6</b>						
L6 3.6L 3590cc	5		N/A	143-3636	N/A	N/A
L6 3.6L 3590cc	6		N/A	143-3636	N/A	N/A
<b>JEEP</b>						
<b>2015</b>						
<b>CHEROKEE</b>						
L4 2.4L 144ci			N/A	N/A	453-6084	N/A
V6 3.2L 198ci			N/A	N/A	453-6084	N/A
<b>COMPASS</b>						
L4 2.0L 122ci			N/A	N/A	453-6067	454-5000
L4 2.4L 144ci			N/A	N/A	453-6067	454-5000
<b>GRAND CHEROKEE</b>						
V6 3.0L 182ci			N/A	N/A	453-6022	N/A



# APPLICATIONS

ENGINE	ENGINE I.D.	APPLICATION INFORMATION	OIL	AIR	CABIN	
					PARTICULATE	CHARCOAL
<b>JEEP [continued]</b>						
<b>2015 [continued]</b>						
<b>GRAND CHEROKEE [continued]</b>						
V6 3.6L 220ci			N/A	N/A	453-6022	N/A
V8 5.7L 345ci			N/A	N/A	453-6022	N/A
<b>PATRIOT</b>						
L4 2.0L 122ci			N/A	N/A	453-6067	454-5000
L4 2.4L 144ci			N/A	N/A	453-6067	454-5000
<b>WRANGLER</b>						
V6 3.6L 220ci	ERB		N/A	N/A	453-6083	N/A
<b>2014</b>						
<b>CHEROKEE</b>						
L4 2.4L 144ci			N/A	N/A	453-6084	N/A
V6 3.2L 198ci			N/A	N/A	453-6084	N/A
<b>COMPASS</b>						
L4 2.0L 122ci	ECN		150-2020	N/A	453-6067	N/A
L4 2.4L 144ci	ED3		150-2020	N/A	453-6067	N/A
<b>GRAND CHEROKEE</b>						
V6 3.0L 182ci			N/A	N/A	453-6022	N/A
V6 3.6L 220ci	ERB		N/A	143-3479	453-6022	N/A
V8 5.7L 345ci	EZH		150-2074	143-3479	453-6022	N/A
V8 6.4L 392ci	ESG		150-2074	143-3479	453-6022	N/A
<b>PATRIOT</b>						
L4 2.0L 122ci	ECN		150-2020	N/A	453-6067	454-5000
L4 2.4L 144ci	ED3		150-2020	N/A	453-6067	454-5000
<b>WRANGLER</b>						
V6 3.6L 220ci	ERB		N/A	143-3368	453-6083	N/A
<b>2013</b>						
<b>COMPASS</b>						
L4 2.0L 122ci	ECN		150-2020	N/A	453-6067	454-5000
L4 2.4L 144ci	ED3		150-2020	N/A	453-6067	454-5000
<b>GRAND CHEROKEE</b>						
V6 3.6L 220ci	ERB		N/A	143-3479	453-6022	N/A
V8 5.7L 345ci	EZH		150-2074	143-3479	453-6022	N/A
V8 6.4L 392ci	ESG		150-2074	143-3479	453-6022	N/A
<b>PATRIOT</b>						
L4 2.0L 122ci	ECN		150-2020	N/A	453-6067	454-5000
L4 2.4L 144ci	ED3		150-2020	N/A	453-6067	454-5000
<b>WRANGLER</b>						
V6 3.6L 220ci	ERB		N/A	143-3368	453-6083	N/A



# APPLICATIONS

ENGINE	ENGINE I.D.	APPLICATION INFORMATION	OIL	AIR	CABIN	
					PARTICULATE	CHARCOAL
<b>JEEP [continued]</b>						
<b>2012</b>						
<b>COMPASS</b>						
L4 2.0L 122ci	ECN		150-2020	N/A	453-6067	454-5000
L4 2.4L 144ci	ED3		150-2020	N/A	453-6067	454-5000
<b>GRAND CHEROKEE</b>						
V6 3.6L 220ci	ERB		N/A	143-3479	453-6022	N/A
V8 5.7L 345ci	EZH		150-2074	143-3479	453-6022	N/A
V8 6.4L 392ci	ESG		150-2074	143-3479	453-6022	N/A
<b>LIBERTY</b>						
V6 3.7L 226ci	K		N/A	143-3499	453-4013	N/A
<b>PATRIOT</b>						
L4 2.0L 122ci	ECN		150-2020	N/A	453-6067	454-5000
L4 2.4L 144ci	ED3		150-2020	N/A	453-6067	454-5000
<b>WRANGLER</b>						
V6 3.6L 220ci	ERB		N/A	143-3368	453-6083	N/A
<b>2011</b>						
<b>COMPASS</b>						
L4 2.0L 122ci	ECN		150-2020	N/A	453-6067	454-5000
L4 2.4L 144ci	ED3		150-2020	N/A	453-6067	454-5000
<b>GRAND CHEROKEE</b>						
V6 3.6L 220ci	ERB		N/A	143-3479	453-6022	N/A
V8 5.7L 345ci	EZH		150-2074	143-3479	453-6022	N/A
<b>LIBERTY</b>						
V6 3.7L 226ci	K		N/A	143-3499	453-4013	N/A
<b>PATRIOT</b>						
L4 2.0L 122ci	ECN		150-2020	N/A	453-6067	454-5000
L4 2.4L 144ci	ED3		150-2020	N/A	453-6067	454-5000
<b>WRANGLER</b>						
V6 3.8L 231ci	1		N/A	143-3368	453-6083	N/A
<b>2010</b>						
<b>COMMANDER</b>						
V6 3.7L 226ci	K		N/A	143-3482	N/A	N/A
V8 5.7L 345ci	EZH		150-2074	143-3482	N/A	N/A
<b>COMPASS</b>						
L4 2.0L 122ci	ECN		150-2020	143-3215	453-6067	454-5000
L4 2.4L 144ci	ED3		150-2020	143-3215	453-6067	454-5000
<b>GRAND CHEROKEE</b>						
V6 3.7L 226ci	K		N/A	143-3482	N/A	N/A
V8 5.7L 345ci	EZH		150-2074	143-3482	N/A	N/A





# APPLICATIONS

ENGINE	ENGINE I.D.	APPLICATION INFORMATION	OIL	AIR	CABIN	
					PARTICULATE	CHARCOAL
<b>JEEP [continued]</b>						
<b>2010 [continued]</b>						
<b>GRAND CHEROKEE [continued]</b>						
V8 6.1L 370ci	W		150-2074	143-3482	N/A	N/A
<b>LIBERTY</b>						
V6 3.7L 226ci	K		N/A	143-3499	453-4013	N/A
<b>PATRIOT</b>						
L4 2.0L 122ci	ECN		150-2020	143-3215	453-6067	454-5000
L4 2.4L 144ci	ED3		150-2020	143-3215	453-6067	454-5000
<b>WRANGLER</b>						
V6 3.8L 231ci	1		150-2010	143-3368	N/A	N/A
<b>2009</b>						
<b>COMMANDER</b>						
V6 3.7L 226ci	K		N/A	143-3482	453-4011	N/A
V8 4.7L 285ci	N		150-2074	143-3482	453-4011	N/A
V8 4.7L 285ci	P		150-2074	143-3482	453-4011	N/A
V8 5.7L 345ci	EZD		150-2074	143-3482	453-4011	N/A
<b>COMPASS</b>						
L4 2.0L 122ci	ECN		150-2020	143-3215	453-6067	454-5000
L4 2.4L 144ci	ED3		150-2020	143-3215	453-6067	454-5000
L4 2.4L 144ci	EDG		150-2020	143-3215	453-6067	454-5000
<b>GRAND CHEROKEE</b>						
V6 3.0L 182ci	M		N/A	143-3482	453-4011	N/A
V6 3.7L 226ci	K		N/A	143-3482	453-4011	N/A
V8 4.7L 285ci	P		150-2074	143-3482	453-4011	N/A
V8 5.7L 345ci	EZD		150-2074	143-3482	453-4011	N/A
V8 5.7L 345ci	EZH		150-2074	143-3482	453-4011	N/A
V8 6.1L 370ci	W		150-2074	143-3482	453-4011	N/A
<b>LIBERTY</b>						
V6 3.7L 226ci	K		N/A	143-3499	453-4013	N/A
<b>PATRIOT</b>						
L4 2.0L 122ci	ECN		150-2020	143-3215	453-6067	454-5000
L4 2.4L 144ci	ED3		150-2020	143-3215	453-6067	454-5000
L4 2.4L 144ci	EDG		150-2020	143-3215	453-6067	454-5000
<b>WRANGLER</b>						
V6 3.8L 231ci	1		150-2010	143-3368	N/A	N/A
<b>2008</b>						
<b>COMMANDER</b>						
V6 3.7L 226ci	K		150-2013	143-3482	453-4011	N/A
V8 4.7L 285ci	N		150-2074	143-3482	453-4011	N/A
V8 5.7L 345ci	2		150-2074	143-3482	453-4011	N/A



# APPLICATIONS

ENGINE	ENGINE I.D.	APPLICATION INFORMATION	OIL	AIR	CABIN	
					PARTICULATE	CHARCOAL
<b>JEEP [continued]</b>						
<b>2008 [continued]</b>						
<b>COMPASS</b>						
L4 2.0L 122ci	ECN		150-2020	143-3215	453-6067	454-5000
L4 2.4L 144ci	W		150-2020	143-3215	453-6067	454-5000
<b>GRAND CHEROKEE</b>						
V6 3.0L 182ci	M		N/A	143-3482	453-4011	N/A
V6 3.7L 226ci	K		150-2013	143-3482	453-4011	N/A
V8 4.7L 285ci	N		150-2074	143-3482	453-4011	N/A
V8 5.7L 345ci	2		150-2074	143-3482	453-4011	N/A
V8 6.1L 370ci	3		150-2074	143-3482	453-4011	N/A
<b>LIBERTY</b>						
V6 3.7L 226ci	K		150-2013	143-3499	453-4013	N/A
<b>PATRIOT</b>						
L4 2.0L 122ci	ECN		150-2020	143-3215	453-6067	454-5000
L4 2.4L 144ci	W		150-2020	143-3215	453-6067	454-5000
<b>WRANGLER</b>						
V6 3.8L 231ci	1		150-2010	143-3368	N/A	N/A
<b>2007</b>						
<b>COMMANDER</b>						
V6 3.7L 226ci	K		150-2013	143-3482	453-4011	N/A
V8 4.7L 285ci	N		150-2062	143-3482	453-4011	N/A
V8 4.7L 285ci	P		150-2062	143-3482	453-4011	N/A
V8 5.7L 345ci	2		150-2062	143-3482	453-4011	N/A
<b>COMPASS</b>						
L4 2.0L 122ci	ECN		150-2020	143-3215	453-6067	454-5000
L4 2.4L 144ci	W		150-2020	143-3215	453-6067	454-5000
<b>GRAND CHEROKEE</b>						
V6 3.0L 182ci	M		N/A	143-3482	453-4011	N/A
V6 3.7L 226ci	K		150-2013	143-3482	453-4011	N/A
V8 4.7L 285ci	N		150-2062	143-3482	453-4011	N/A
V8 4.7L 285ci	P		150-2062	143-3482	453-4011	N/A
V8 5.7L 345ci	2		150-2062	143-3482	453-4011	N/A
V8 6.1L 370ci	3		150-2062	143-3482	453-4011	N/A
<b>LIBERTY</b>						
V6 3.7L 226ci	K		150-2013	143-3482	N/A	N/A
<b>PATRIOT</b>						
L4 2.0L 122ci	ECN		150-2020	143-3215	453-6067	454-5000
L4 2.4L 144ci	W		150-2020	143-3215	453-6067	454-5000



# APPLICATIONS

ENGINE	ENGINE I.D.	APPLICATION INFORMATION	OIL	AIR	CABIN	
					PARTICULATE	CHARCOAL
<b>JEEP [continued]</b>						
<b>2007 [continued]</b>						
<b>WRANGLER</b>						
V6 3.8L 231ci	1		150-2010	143-3368	N/A	N/A
<b>2006</b>						
<b>COMMANDER</b>						
V6 3.7L 226ci	K		150-2013	143-3482	453-4011	N/A
V8 4.7L 285ci	N		150-2062	143-3482	453-4011	N/A
V8 5.7L 345ci	2		150-2062	143-3482	453-4011	N/A
<b>GRAND CHEROKEE</b>						
V6 3.7L 226ci	K		150-2013	143-3482	453-4011	N/A
V8 4.7L 285ci	N		150-2062	143-3482	453-4011	N/A
V8 5.7L 345ci	2		150-2062	143-3482	453-4011	N/A
V8 6.1L 370ci	3		150-2062	143-3482	453-4011	N/A
<b>LIBERTY</b>						
L4 2.8L 171ci	5		150-2013	143-3482	N/A	N/A
V6 3.7L 226ci	K		150-2013	143-3482	N/A	N/A
<b>WRANGLER</b>						
L4 2.4L 148ci	1		150-2010	N/A	N/A	N/A
L6 4.0L 242ci	S		150-2062	143-3399	N/A	N/A
<b>2005</b>						
<b>GRAND CHEROKEE</b>						
V6 3.7L 226ci	K		150-2013	143-3482	453-4011	N/A
V8 4.7L 285ci	N		150-2062	143-3482	453-4011	N/A
V8 5.7L 345ci	2		150-2062	143-3482	453-4011	N/A
<b>LIBERTY</b>						
L4 2.4L 148ci	1		150-2010	N/A	N/A	N/A
L4 2.8L 171ci	5		150-2013	143-3482	N/A	N/A
V6 3.7L 226ci	K		150-2013	143-3482	N/A	N/A
<b>WRANGLER</b>						
L4 2.4L 148ci	1		150-2010	N/A	N/A	N/A
L6 4.0L 242ci	S		150-2062	143-3399	N/A	N/A
<b>2004</b>						
<b>GRAND CHEROKEE</b>						
L6 4.0L 242ci	S		150-2062	143-3261	453-4011	N/A
V8 4.7L 285ci	J		150-2062	N/A	453-4011	N/A
V8 4.7L 285ci	N		150-2062	143-3261	453-4011	N/A
<b>LIBERTY</b>						
L4 2.4L 148ci	1		150-2010	N/A	N/A	N/A
V6 3.7L 226ci	K		150-2013	143-3482	N/A	N/A



# APPLICATIONS

ENGINE	ENGINE I.D.	APPLICATION INFORMATION	OIL	AIR	CABIN	
					PARTICULATE	CHARCOAL
<b>JEEP [continued]</b>						
<b>2004 [continued]</b>						
<b>WRANGLER</b>						
L4 2.4L 148ci	1		150-2010	N/A	N/A	N/A
L6 4.0L 242ci	S		150-2062	143-3399	N/A	N/A
<b>2003</b>						
<b>GRAND CHEROKEE</b>						
L6 4.0L 242ci	S		150-2062	143-3261	453-4011	N/A
V8 4.7L 285ci	J		150-2062	N/A	453-4011	N/A
V8 4.7L 285ci	N		150-2062	143-3261	453-4011	N/A
<b>LIBERTY</b>						
L4 2.4L 148ci	1		150-2010	N/A	N/A	N/A
V6 3.7L 226ci	K		150-2013	143-3482	N/A	N/A
<b>WRANGLER</b>						
L4 2.4L 148ci	1		150-2010	N/A	N/A	N/A
L6 4.0L 242ci	S		150-2062	143-3399	N/A	N/A
<b>2002</b>						
<b>GRAND CHEROKEE</b>						
L6 4.0L 242ci	S		150-2062	143-3261	453-4011	N/A
V8 4.7L 285ci	J		150-2062	N/A	453-4011	N/A
V8 4.7L 285ci	N		150-2062	143-3261	453-4011	N/A
<b>LIBERTY</b>						
L4 2.4L 148ci	1		150-2010	N/A	N/A	N/A
V6 3.7L 226ci	K		150-2013	143-3482	N/A	N/A
<b>WRANGLER</b>						
L4 2.5L 150ci	P		150-2062	143-3399	N/A	N/A
L6 4.0L 242ci	S		150-2062	143-3399	N/A	N/A
<b>2001</b>						
<b>CHEROKEE</b>						
L6 4.0L 242ci	S		150-2062	143-3262	N/A	N/A
<b>GRAND CHEROKEE</b>						
L6 4.0L 242ci	S		150-2062	143-3261	453-4011	N/A
V8 4.7L 287ci	N		150-2062	143-3261	453-4011	N/A
<b>WRANGLER</b>						
L4 2.5L 150ci	P		150-2062	143-3399	N/A	N/A
L6 4.0L 242ci	S		150-2062	143-3399	N/A	N/A
<b>2000</b>						
<b>CHEROKEE</b>						
L4 2.5L 150ci	P		150-2062	143-3262	N/A	N/A



# APPLICATIONS

ENGINE	ENGINE I.D.	APPLICATION INFORMATION	OIL	AIR	CABIN	
					PARTICULATE	CHARCOAL
<b>JEEP [continued]</b>						
<b>2000 [continued]</b>						
<b>CHEROKEE [continued]</b>						
L6 4.0L 242ci	S		150-2062	143-3262	N/A	N/A
<b>GRAND CHEROKEE</b>						
L6 4.0L 242ci	S		150-2062	143-3261	453-4011	N/A
V8 4.7L 287ci	N		150-2062	143-3261	453-4011	N/A
<b>WRANGLER</b>						
L4 2.5L 150ci	P		150-2062	143-3399	N/A	N/A
L6 4.0L 242ci	S		150-2062	143-3399	N/A	N/A
<b>1999</b>						
<b>CHEROKEE</b>						
L4 2.5L 150ci	P		150-2062	143-3262	N/A	N/A
L6 4.0L 242ci	S		150-2062	N/A	N/A	N/A
<b>GRAND CHEROKEE</b>						
L6 4.0L 242ci	S		150-2062	143-3261	453-4011	N/A
V8 4.7L 287ci	N		150-2062	143-3261	453-4011	N/A
<b>WRANGLER</b>						
L4 2.5L 150ci	P		150-2062	143-3399	N/A	N/A
L6 4.0L 242ci	S		150-2062	143-3399	N/A	N/A
<b>1998</b>						
<b>CHEROKEE</b>						
L4 2.5L 150ci	P		150-2062	143-3262	N/A	N/A
L6 4.0L 242ci	S		150-2062	143-3262	N/A	N/A
<b>GRAND CHEROKEE</b>						
L6 4.0L 242ci	S		150-2062	143-3261	N/A	N/A
V8 5.2L 318ci	Y		150-2062	143-3261	N/A	N/A
V8 5.9L 360ci	Z		150-2062	143-3261	N/A	N/A
<b>WRANGLER</b>						
L4 2.5L 150ci	P		150-2062	143-3399	N/A	N/A
L6 4.0L 242ci	S		150-2062	143-3399	N/A	N/A
<b>1997</b>						
<b>CHEROKEE</b>						
L4 2.5L 150ci	P		150-2062	143-3262	N/A	N/A
L6 4.0L 242ci	S		150-2062	143-3262	N/A	N/A
<b>GRAND CHEROKEE</b>						
L6 4.0L 242ci	S		150-2062	143-3261	N/A	N/A
V8 5.2L 318ci	Y		150-2062	143-3261	N/A	N/A
<b>WRANGLER</b>						
L4 2.5L 150ci	P		150-2062	143-3399	N/A	N/A
L6 4.0L 242ci	S		150-2062	143-3399	N/A	N/A



# APPLICATIONS

ENGINE	ENGINE I.D.	APPLICATION INFORMATION	OIL	AIR	CABIN	
					PARTICULATE	CHARCOAL
<b>JEEP [continued]</b>						
<b>1996</b>						
<b>CHEROKEE</b>						
L4 2.5L 150ci	P		150-2062	143-3262	N/A	N/A
L6 4.0L 242ci	S		150-2062	143-3262	N/A	N/A
<b>GRAND CHEROKEE</b>						
L6 4.0L 242ci	S		150-2062	143-3261	N/A	N/A
V8 5.2L 318ci	Y		150-2062	143-3261	N/A	N/A
<b>1995</b>						
<b>CHEROKEE</b>						
L4 2.5L 150ci	P		150-2062	143-3262	N/A	N/A
L6 4.0L 242ci	S		150-2062	143-3262	N/A	N/A
<b>GRAND CHEROKEE</b>						
L6 4.0L 242ci	S		150-2062	143-3261	N/A	N/A
V8 5.2L 318ci	Y		150-2062	143-3261	N/A	N/A
<b>WRANGLER</b>						
L4 2.5L 150ci	P		150-2062	143-3431	N/A	N/A
L6 4.0L 242ci	S		150-2062	143-3431	N/A	N/A
<b>1994</b>						
<b>CHEROKEE</b>						
L4 2.5L 150ci	P		150-2062	143-3262	N/A	N/A
L6 4.0L 242ci	S		150-2062	143-3262	N/A	N/A
<b>GRAND CHEROKEE</b>						
L6 4.0L 242ci	S		150-2062	143-3261	N/A	N/A
V8 5.2L 318ci	Y		150-2062	143-3261	N/A	N/A
<b>WRANGLER</b>						
L4 2.5L 150ci	P		150-2062	143-3431	N/A	N/A
L6 4.0L 242ci	S		150-2062	143-3431	N/A	N/A
<b>1993</b>						
<b>CHEROKEE</b>						
L4 2.5L 150ci	P	OF: Metric Thread	150-2043	143-3262	N/A	N/A
L4 2.5L 150ci	P	OF: SAE Thread	150-2062	143-3262	N/A	N/A
L6 4.0L 242ci	S		150-2062	143-3262	N/A	N/A
<b>GRAND CHEROKEE</b>						
L6 4.0L 242ci	S		150-2062	143-3261	N/A	N/A
V8 5.2L 318ci	Y		150-2062	143-3261	N/A	N/A
<b>GRAND WAGONEER</b>						
V8 5.2L 318ci	Y		150-2062	143-3261	N/A	N/A
<b>WRANGLER</b>						
L4 2.5L 150ci	P		150-2062	143-3431	N/A	N/A



# APPLICATIONS

ENGINE	ENGINE I.D.	APPLICATION INFORMATION	OIL	AIR	CABIN	
					PARTICULATE	CHARCOAL
<b>JEEP [continued]</b>						
<b>1993 [continued]</b>						
<b>WRANGLER [continued]</b>						
L6 4.0L 242ci	S		150-2062	143-3431	N/A	N/A
<b>1992</b>						
<b>CHEROKEE</b>						
L4 2.5L 150ci	P	OF: Metric Thread	150-2043	143-3262	N/A	N/A
L4 2.5L 150ci	P	OF: SAE Thread	150-2062	143-3262	N/A	N/A
L6 4.0L 242ci	S		150-2062	143-3262	N/A	N/A
<b>COMANCHE</b>						
L4 2.5L 150ci	P	OF: Metric Thread	150-2043	143-3262	N/A	N/A
L4 2.5L 150ci	P	OF: SAE Thread	150-2062	143-3262	N/A	N/A
L6 4.0L 242ci	S		150-2062	143-3262	N/A	N/A
<b>WRANGLER</b>						
L4 2.5L 150ci	P		150-2062	143-3431	N/A	N/A
L6 4.0L 242ci	S		150-2062	143-3431	N/A	N/A
<b>1991</b>						
<b>CHEROKEE</b>						
L4 2.5L 150ci	P	OF: Metric Thread	150-2043	143-3262	N/A	N/A
L4 2.5L 150ci	P	OF: SAE Thread	150-2062	143-3262	N/A	N/A
L6 4.0L 242ci	S		150-2062	143-3262	N/A	N/A
<b>COMANCHE</b>						
L4 2.5L 150ci	P	OF: Metric Thread	150-2043	143-3262	N/A	N/A
L4 2.5L 150ci	P	OF: SAE Thread	150-2062	143-3262	N/A	N/A
L6 4.0L 242ci	S		150-2062	143-3262	N/A	N/A
<b>GRAND WAGONEER</b>						
V8 5.9L 360ci	7		150-2062	143-3466	N/A	N/A
<b>WRANGLER</b>						
L4 2.5L 150ci	P		150-2062	143-3431	N/A	N/A
L6 4.0L 242ci	S		150-2062	143-3431	N/A	N/A
<b>1990</b>						
<b>CHEROKEE</b>						
L4 2.5L 150ci	E		150-2043	143-3262	N/A	N/A
L6 4.0L 242ci	L		150-2043	143-3262	N/A	N/A
<b>COMANCHE</b>						
L4 2.5L 150ci	E		150-2043	143-3262	N/A	N/A
L6 4.0L 242ci	L		150-2043	143-3262	N/A	N/A
<b>GRAND WAGONEER</b>						
V8 5.9L 360ci	7	OF: Metric Thread	150-2043	143-3466	N/A	N/A
<b>WAGONEER</b>						
L6 4.0L 242ci	L		150-2043	143-3262	N/A	N/A



# APPLICATIONS

ENGINE	ENGINE I.D.	APPLICATION INFORMATION	OIL	AIR	CABIN	
					PARTICULATE	CHARCOAL
<b>JEEP [continued]</b>						
<b>1990 [continued]</b>						
<b>WRANGLER</b>						
L4 2.5L 150ci	E		150-2043	N/A	N/A	N/A
L6 4.2L 258ci	T	OF: Metric Thread	150-2043	143-3316	N/A	N/A
<b>1989</b>						
<b>CHEROKEE</b>						
L4 2.5L 150ci	E		150-2043	143-3262	N/A	N/A
L6 4.0L 242ci	L		150-2043	143-3262	N/A	N/A
<b>COMANCHE</b>						
L4 2.5L 150ci	E		150-2043	143-3262	N/A	N/A
L6 4.0L 242ci	L		150-2043	143-3262	N/A	N/A
<b>GRAND WAGONEER</b>						
V8 5.9L 360ci	7	OF: Metric Thread	150-2043	143-3466	N/A	N/A
<b>WAGONEER</b>						
L6 4.0L 242ci	L	OF: Metric Thread	150-2043	143-3262	N/A	N/A
<b>WRANGLER</b>						
L4 2.5L 150ci	E		150-2043	N/A	N/A	N/A
L6 4.2L 258ci	M	OF: Metric Thread	150-2043	143-3316	N/A	N/A
L6 4.2L 258ci	T	OF: Metric Thread	150-2043	143-3316	N/A	N/A
<b>1988</b>						
<b>CHEROKEE</b>						
L4 2.5L 150ci	H		150-2043	143-3262	N/A	N/A
L6 4.0L 242ci	M		150-2043	143-3262	N/A	N/A
<b>COMANCHE</b>						
L4 2.5L 150ci	H		150-2043	143-3262	N/A	N/A
L6 4.0L 242ci	M		150-2043	143-3262	N/A	N/A
<b>GRAND WAGONEER</b>						
V8 5.9L 360ci	N	OF: Metric Thread	150-2043	143-3466	N/A	N/A
<b>J10</b>						
V8 5.9L 360ci	N		150-2043	143-3466	N/A	N/A
<b>J20</b>						
V8 5.9L 360ci	N	OF: Metric Thread	150-2043	143-3466	N/A	N/A
<b>WAGONEER</b>						
L6 4.0L 242ci	M		150-2043	143-3262	N/A	N/A
<b>WRANGLER</b>						
L4 2.5L 150ci	H		150-2043	N/A	N/A	N/A
L6 4.2L 258ci	C	OF: Metric Thread	150-2043	143-3316	N/A	N/A
L6 4.2L 258ci	M	OF: Metric Thread	150-2043	143-3316	N/A	N/A





# APPLICATIONS

ENGINE	ENGINE I.D.	APPLICATION INFORMATION	OIL	AIR	CABIN	
					PARTICULATE	CHARCOAL
<b>JEEP [continued]</b>						
<b>1987</b>						
<b>CHEROKEE</b>						
L4 2.5L 150ci	H		150-2043	143-3262	N/A	N/A
L6 4.0L 242ci	M		150-2043	143-3262	N/A	N/A
<b>COMANCHE</b>						
L4 2.5L 150ci	H		150-2043	143-3262	N/A	N/A
L6 4.0L 242ci	M		150-2043	143-3262	N/A	N/A
<b>GRAND WAGONEER</b>						
V8 5.9L 360ci	N	OF: Metric Thread	150-2043	143-3466	N/A	N/A
<b>J10</b>						
L6 4.2L 258ci	C		150-2043	143-3316	N/A	N/A
V8 5.9L 360ci	N		150-2043	143-3466	N/A	N/A
<b>J20</b>						
V8 5.9L 360ci	N	OF: Metric Thread	150-2043	143-3466	N/A	N/A
<b>WAGONEER</b>						
L4 2.5L 150ci	H		150-2043	143-3262	N/A	N/A
L6 4.0L 242ci	M		150-2043	143-3262	N/A	N/A
<b>WRANGLER</b>						
L4 2.5L 150ci	H		150-2043	N/A	N/A	N/A
L6 4.2L 258ci	C	OF: Metric Thread	150-2043	143-3316	N/A	N/A
<b>1986</b>						
<b>CHEROKEE</b>						
L4 2.5L 150ci	H		150-2015	N/A	N/A	N/A
V6 2.8L 173ci	W		150-2015	143-3316	N/A	N/A
<b>CJ7</b>						
L4 2.5L 150ci	U		150-2015	143-3316	N/A	N/A
L6 4.2L 258ci	C		150-2008	143-3316	N/A	N/A
<b>COMANCHE</b>						
L4 2.5L 150ci	H		150-2015	N/A	N/A	N/A
V6 2.8L 173ci	W		150-2015	143-3316	N/A	N/A
<b>GRAND WAGONEER</b>						
L6 4.2L 258ci	C		150-2015	143-3316	N/A	N/A
V8 5.9L 360ci	N		150-2008	143-3466	N/A	N/A
<b>J10</b>						
L6 4.2L 258ci	C		150-2008	143-3316	N/A	N/A
V8 5.9L 360ci	N		150-2008	143-3466	N/A	N/A
<b>J20</b>						
V8 5.9L 360ci	N		150-2008	143-3466	N/A	N/A



# APPLICATIONS

ENGINE	ENGINE I.D.	APPLICATION INFORMATION	OIL	AIR	CABIN	
					PARTICULATE	CHARCOAL
<b>JEEP [continued]</b>						
<b>1986 [continued]</b>						
<b>WAGONEER</b>						
L4 2.5L 150ci	H		150-2015	N/A	N/A	N/A
V6 2.8L 173ci	W		150-2015	143-3316	N/A	N/A
<b>1985</b>						
<b>CHEROKEE</b>						
L4 2.5L 150ci	U		150-2015	N/A	N/A	N/A
V6 2.8L 173ci	W		150-2015	143-3316	N/A	N/A
<b>CJ7</b>						
L4 2.5L 150ci	U		150-2015	143-3316	N/A	N/A
L6 4.2L 258ci	C		150-2008	143-3316	N/A	N/A
<b>GRAND WAGONEER</b>						
L6 4.2L 258ci	C		150-2008	143-3316	N/A	N/A
V8 5.9L 360ci	N		150-2008	143-3466	N/A	N/A
<b>J10</b>						
L6 4.2L 258ci	C		150-2008	143-3316	N/A	N/A
V8 5.9L 360ci	N		150-2008	143-3466	N/A	N/A
<b>J20</b>						
V8 5.9L 360ci	N		150-2008	143-3466	N/A	N/A
<b>SCRAMBLER</b>						
L4 2.5L 150ci	U		150-2015	143-3316	N/A	N/A
L6 4.2L 258ci	C		150-2008	143-3316	N/A	N/A
<b>WAGONEER</b>						
L4 2.5L 150ci	U		150-2015	N/A	N/A	N/A
V6 2.8L 173ci	W		150-2015	143-3316	N/A	N/A
<b>1984</b>						
<b>CHEROKEE</b>						
L4 2.5L 150ci	U		150-2015	N/A	N/A	N/A
V6 2.8L 173ci	W		150-2015	143-3316	N/A	N/A
<b>CJ7</b>						
L4 2.5L 150ci	U		150-2015	143-3316	N/A	N/A
L6 4.2L 258ci	C		150-2008	143-3316	N/A	N/A
<b>GRAND WAGONEER</b>						
L6 4.2L 258ci	C		150-2008	143-3316	N/A	N/A
V8 5.9L 360ci	N		150-2008	143-3466	N/A	N/A
<b>J10</b>						
L6 4.2L 258ci	C		150-2008	143-3316	N/A	N/A
V8 5.9L 360ci	N		150-2008	143-3466	N/A	N/A



# APPLICATIONS

ENGINE	ENGINE I.D.	APPLICATION INFORMATION	OIL	AIR	CABIN	
					PARTICULATE	CHARCOAL
<b>JEEP [continued]</b>						
<b>1984 [continued]</b>						
<b>J20</b>						
V8 5.9L 360ci	N		150-2008	143-3466	N/A	N/A
<b>SCRAMBLER</b>						
L4 2.5L 150ci	U		150-2015	143-3316	N/A	N/A
L6 4.2L 258ci	C		150-2008	143-3316	N/A	N/A
<b>WAGONEER</b>						
L4 2.5L 150ci	U		150-2015	N/A	N/A	N/A
V6 2.8L 173ci	W		150-2015	143-3316	N/A	N/A
<b>1983</b>						
<b>CHEROKEE</b>						
L6 4.2L 258ci	C		150-2008	143-3316	N/A	N/A
V8 5.9L 360ci	N		150-2008	143-3466	N/A	N/A
<b>CJ5</b>						
L4 2.5L 151ci	B		150-2015	143-3316	N/A	N/A
L6 4.2L 258ci	C		150-2008	143-3316	N/A	N/A
<b>CJ7</b>						
L4 2.5L 150ci	U		150-2015	143-3316	N/A	N/A
L4 2.5L 151ci	B		150-2015	143-3316	N/A	N/A
L6 4.2L 258ci	C		150-2008	143-3316	N/A	N/A
<b>J10</b>						
L6 4.2L 258ci	C		150-2008	143-3316	N/A	N/A
V8 5.9L 360ci	N		150-2008	143-3466	N/A	N/A
<b>J20</b>						
V8 5.9L 360ci	N		150-2008	143-3466	N/A	N/A
<b>SCRAMBLER</b>						
L4 2.5L 150ci	U		150-2015	143-3316	N/A	N/A
L4 2.5L 151ci	B		150-2015	143-3316	N/A	N/A
L6 4.2L 258ci	C		150-2008	143-3316	N/A	N/A
<b>WAGONEER</b>						
L6 4.2L 258ci	C		150-2008	143-3316	N/A	N/A
V8 5.9L 360ci	N		150-2008	143-3466	N/A	N/A
<b>1982</b>						
<b>CHEROKEE</b>						
L6 4.2L 258ci	C		N/A	143-3316	N/A	N/A
V8 5.9L 360ci	N		N/A	143-3466	N/A	N/A
<b>CJ5</b>						
L4 2.5L 151ci	B		150-2015	143-3316	N/A	N/A
L6 4.2L 258ci	C		N/A	143-3316	N/A	N/A



# APPLICATIONS

ENGINE	ENGINE I.D.	APPLICATION INFORMATION	OIL	AIR	CABIN	
					PARTICULATE	CHARCOAL
<b>JEEP [continued]</b>						
<b>1982 [continued]</b>						
<b>CJ7</b>						
L4 2.5L 151ci	B		150-2015	143-3316	N/A	N/A
L6 4.2L 258ci	C		N/A	143-3316	N/A	N/A
<b>J10</b>						
L6 4.2L 258ci	C		N/A	143-3316	N/A	N/A
V8 5.9L 360ci	N		N/A	143-3466	N/A	N/A
<b>J20</b>						
V8 5.9L 360ci	N		N/A	143-3466	N/A	N/A
<b>SCRAMBLER</b>						
L4 2.5L 151ci	B		150-2015	143-3316	N/A	N/A
L6 4.2L 258ci	C		N/A	143-3316	N/A	N/A
<b>WAGONEER</b>						
L6 4.2L 258ci	C		150-2008	143-3316	N/A	N/A
V8 5.9L 360ci	N		N/A	143-3466	N/A	N/A
<b>1981</b>						
<b>CHEROKEE</b>						
L6 4.2L 258ci	C		N/A	143-3316	N/A	N/A
V8 5.9L 360ci	N		N/A	143-3466	N/A	N/A
<b>CJ5</b>						
L4 2.5L 151ci	B		150-2015	143-3316	N/A	N/A
L6 4.2L 258ci	C		N/A	143-3316	N/A	N/A
V8 5.0L 304ci	H		N/A	143-3466	N/A	N/A
<b>CJ7</b>						
L4 2.5L 151ci	B		150-2015	143-3316	N/A	N/A
L6 4.2L 258ci	C		N/A	143-3316	N/A	N/A
V8 5.0L 304ci	H		N/A	143-3466	N/A	N/A
<b>J10</b>						
L6 4.2L 258ci	C		N/A	143-3316	N/A	N/A
V8 5.9L 360ci	N		N/A	143-3466	N/A	N/A
<b>J20</b>						
V8 5.9L 360ci	N		N/A	143-3466	N/A	N/A
<b>SCRAMBLER</b>						
L4 2.5L 151ci	B		150-2015	143-3316	N/A	N/A
L6 4.2L 258ci	C		N/A	143-3316	N/A	N/A
<b>WAGONEER</b>						
L6 4.2L 258ci	C		150-2008	143-3316	N/A	N/A
V8 5.9L 360ci	N		N/A	143-3466	N/A	N/A



# APPLICATIONS

ENGINE	ENGINE I.D.	APPLICATION INFORMATION	OIL	AIR	CABIN	
					PARTICULATE	CHARCOAL
<b>JEEP [continued]</b>						
<b>1980</b>						
<b>CHEROKEE</b>						
L6 4.2L 258ci	C		N/A	143-3316	N/A	N/A
V8 5.9L 360ci	N		N/A	143-3466	N/A	N/A
<b>CJ5</b>						
L4 2.5L 151ci	B		150-2015	143-3316	N/A	N/A
L6 4.2L 258ci	C		N/A	143-3316	N/A	N/A
V8 5.0L 304ci	H		N/A	143-3466	N/A	N/A
<b>CJ7</b>						
L4 2.5L 151ci	B		150-2015	143-3316	N/A	N/A
L6 4.2L 258ci	C		N/A	143-3316	N/A	N/A
V8 5.0L 304ci	H		N/A	143-3466	N/A	N/A
<b>J10</b>						
L6 4.2L 258ci	C		N/A	143-3316	N/A	N/A
V8 5.9L 360ci	N		N/A	143-3466	N/A	N/A
<b>J20</b>						
V8 5.9L 360ci	N		N/A	143-3466	N/A	N/A
<b>WAGONEER</b>						
L6 4.2L 258ci	C		N/A	143-3316	N/A	N/A
V8 5.9L 360ci	N		N/A	143-3466	N/A	N/A
<b>KIA</b>						
<b>2015</b>						
<b>CADENZA</b>						
V6 3.3L 3342cc			N/A	N/A	453-6037	N/A
<b>FORTE</b>						
L4 1.8L 1797cc			N/A	N/A	453-6006	N/A
L4 2.0L 122ci			N/A	N/A	453-6006	N/A
<b>FORTE KOUP</b>						
L4 1.6L 97ci			N/A	N/A	453-6006	N/A
L4 2.0L 122ci			N/A	N/A	453-6006	N/A
<b>OPTIMA</b>						
L4 2.0L 122ci			N/A	N/A	453-6037	N/A
L4 2.4L 2359cc			N/A	N/A	453-6037	N/A
<b>SEDONA</b>						
V6 3.3L 3342cc			N/A	N/A	453-6037	N/A
<b>SORENTO</b>						
L4 2.4L 2359cc			N/A	N/A	453-6038	N/A
V6 3.3L 3342cc			N/A	N/A	453-6038	N/A



# APPLICATIONS

ENGINE	ENGINE I.D.	APPLICATION INFORMATION	OIL	AIR	CABIN	
					PARTICULATE	CHARCOAL
<b>KIA [continued]</b>						
<b>2014</b>						
<b>CADENZA</b>						
V6 3.3L 3342cc			N/A	N/A	453-6037	N/A
<b>FORTE</b>						
L4 1.6L 97ci	3		150-2043	N/A	453-6006	N/A
L4 1.8L 1797cc	6		150-2043	N/A	453-6006	N/A
L4 2.0L 122ci	8		150-2043	N/A	453-6006	N/A
<b>FORTE KOUP</b>						
L4 1.6L 97ci	3		150-2043	N/A	453-6006	N/A
L4 2.0L 122ci	8		150-2043	N/A	453-6006	N/A
<b>OPTIMA</b>						
L4 2.0L 122ci	6	AF: USA Built Vehicle	150-2043	143-3511	453-6037	N/A
L4 2.4L 2359cc	D		150-2043	N/A	453-6037	N/A
L4 2.4L 2359cc	7	AF: USA Built Vehicle	150-2043	143-3511	453-6037	N/A
<b>RIO</b>						
L4 1.6L 97ci	G4FD		150-2043	N/A	453-6005	N/A
<b>SEDONA</b>						
V6 3.5L 3470cc	7		N/A	143-3543	453-6037	N/A
<b>SORENTO</b>						
L4 2.4L 2359cc	6		150-2043	N/A	453-6038	N/A
V6 3.3L 3342cc			N/A	N/A	453-6038	N/A
<b>SOUL</b>						
L4 1.6L 1591cc	2		150-2043	N/A	N/A	N/A
L4 2.0L 122ci	5		150-2043	N/A	N/A	N/A
<b>SPORTAGE</b>						
L4 2.0L 122ci	6		150-2043	N/A	453-6005	N/A
L4 2.4L 2359cc	C		150-2043	143-3521	453-6005	N/A
<b>2013</b>						
<b>FORTE</b>						
L4 2.0L 122ci	2		150-2043	143-3532	453-6005	N/A
L4 2.4L 2359cc	3		150-2043	143-3532	453-6005	N/A
<b>FORTE KOUP</b>						
L4 2.0L 122ci	2		150-2043	143-3532	453-6005	N/A
L4 2.4L 2359cc	3		150-2043	143-3532	453-6005	N/A
<b>OPTIMA</b>						
L4 2.0L 122ci	6	AF: USA Built Vehicle	150-2043	143-3511	453-6037	N/A
L4 2.4L 2359cc	D		150-2043	N/A	453-6037	N/A
L4 2.4L 2359cc	7	AF: USA Built Vehicle	150-2043	143-3511	453-6037	N/A



# APPLICATIONS

ENGINE	ENGINE I.D.	APPLICATION INFORMATION	OIL	AIR	CABIN	
					PARTICULATE	CHARCOAL
<b>KIA [continued]</b>						
<b>2013 [continued]</b>						
<b>RIO</b>						
L4 1.6L 97ci	3		150-2043	N/A	453-6005	N/A
<b>SORENTO</b>						
L4 2.4L 2359cc	1		150-2043	143-3511	N/A	N/A
L4 2.4L 2359cc	6		150-2043	143-3511	453-6038	N/A
V6 3.5L 3470cc	2		N/A	143-3511	453-6038	N/A
<b>SOUL</b>						
L4 1.6L 1591cc	5		150-2043	N/A	453-5011	N/A
L4 2.0L 122ci	6		150-2043	N/A	453-5011	N/A
<b>SPORTAGE</b>						
L4 2.0L 122ci	6		150-2043	N/A	453-6005	N/A
L4 2.4L 2359cc	2		150-2043	143-3521	453-6005	N/A
<b>2012</b>						
<b>FORTE</b>						
L4 2.0L 122ci	2		150-2043	143-3532	453-6005	N/A
L4 2.4L 2359cc	3		150-2043	143-3532	453-6005	N/A
<b>FORTE KOUP</b>						
L4 2.0L 122ci	2		150-2043	143-3532	453-6005	N/A
L4 2.4L 2359cc	3		150-2043	143-3532	453-6005	N/A
<b>OPTIMA</b>						
L4 2.0L 122ci	6	AF: USA Built Vehicle	150-2043	143-3511	453-6037	N/A
L4 2.4L 2359cc	D		150-2043	N/A	453-6037	N/A
L4 2.4L 2359cc	7	AF: USA Built Vehicle	150-2043	143-3511	453-6037	N/A
<b>RIO</b>						
L4 1.6L 97ci	3		150-2043	N/A	453-6005	N/A
<b>SEDONA</b>						
V6 3.5L 3470cc	7		N/A	143-3543	453-6037	N/A
<b>SORENTO</b>						
L4 2.4L 2359cc	1		150-2043	143-3511	453-6038	N/A
L4 2.4L 2359cc	6		150-2043	143-3511	453-6038	N/A
V6 3.5L 3470cc	2		N/A	143-3511	453-6038	N/A
<b>SOUL</b>						
L4 1.6L 1591cc	5		150-2043	N/A	453-5011	N/A
L4 2.0L 122ci	6		150-2043	N/A	453-5011	N/A
<b>SPORTAGE</b>						
L4 2.0L 122ci	6		150-2043	N/A	453-6005	N/A
L4 2.4L 2359cc	2		150-2043	143-3521	453-6005	N/A



# APPLICATIONS

ENGINE	ENGINE I.D.	APPLICATION INFORMATION	OIL	AIR	CABIN	
					PARTICULATE	CHARCOAL
<b>KIA [continued]</b>						
<b>2011</b>						
<b>FORTE</b>						
L4 2.0L 122ci	2		150-2043	143-3532	453-6005	N/A
L4 2.4L 2359cc	3		150-2043	143-3532	453-6005	N/A
<b>FORTE KOUP</b>						
L4 2.0L 122ci	2		150-2043	143-3532	453-6005	N/A
L4 2.4L 2359cc	3		150-2043	143-3532	453-6005	N/A
<b>OPTIMA</b>						
L4 2.0L 122ci	6		150-2043	N/A	453-6037	N/A
L4 2.4L 2359cc	7		150-2043	N/A	453-6037	N/A
L4 2.4L 2359cc	D		150-2043	N/A	453-6037	N/A
<b>RIO</b>						
L4 1.6L 1599cc	3		150-2043	143-3519	453-6005	N/A
<b>RIO5</b>						
L4 1.6L 1599cc	3		150-2043	143-3519	453-6005	N/A
<b>SEDONA</b>						
V6 3.5L 3470cc	7		N/A	143-3543	453-6037	N/A
<b>SORENTO</b>						
L4 2.4L 2359cc	1		150-2043	143-3511	453-6038	N/A
V6 3.5L 3470cc	2		N/A	143-3511	453-6038	N/A
<b>SOUL</b>						
L4 1.6L 1591cc	1		150-2043	143-3508	453-5011	N/A
L4 2.0L 1975cc	2		150-2043	143-3508	453-5011	N/A
<b>SPORTAGE</b>						
L4 2.0L 122ci	6		150-2043	N/A	453-6005	N/A
L4 2.4L 2359cc	2		150-2043	143-3521	453-6005	N/A
<b>2010</b>						
<b>FORTE</b>						
L4 2.0L 122ci	2		150-2043	143-3532	453-6005	N/A
L4 2.4L 2359cc	3		150-2043	143-3532	453-6005	N/A
<b>FORTE KOUP</b>						
L4 2.0L 122ci	2		150-2043	143-3532	453-6005	N/A
L4 2.4L 2359cc	3		150-2043	143-3532	453-6005	N/A
<b>OPTIMA</b>						
L4 2.4L 2359cc	8		150-2043	143-3531	453-6028	N/A
V6 2.7L 2656cc	4		150-2043	143-3531	453-6028	N/A
<b>RIO</b>						
L4 1.6L 1599cc	3		150-2043	143-3519	453-6005	N/A





# APPLICATIONS

ENGINE	ENGINE I.D.	APPLICATION INFORMATION	OIL	AIR	CABIN	
					PARTICULATE	CHARCOAL
<b>KIA [continued]</b>						
<b>2010 [continued]</b>						
<b>RIO5</b>						
L4 1.6L 1599cc	3		150-2043	143-3519	453-6005	N/A
<b>RONDO</b>						
L4 2.4L 2359cc	8		150-2043	143-3531	453-6005	N/A
L4 2.4L 2359cc	9		150-2043	143-3531	453-6005	N/A
V6 2.7L 2656cc	6		150-2043	143-3531	453-6005	N/A
<b>SEDONA</b>						
V6 3.8L 3778cc	3		N/A	143-3543	453-2029	N/A
<b>SOUL</b>						
L4 1.6L 1591cc	1		150-2043	143-3508	453-5011	N/A
L4 2.0L 1975cc	2		150-2043	143-3508	453-5011	N/A
<b>SPORTAGE</b>						
L4 2.0L 1975cc	2		150-2043	143-3515	453-6005	N/A
L4 2.0L 1975cc	4		150-2043	143-3515	453-6005	N/A
V6 2.7L 2656cc	3		150-2043	143-3515	453-6005	N/A
<b>2009</b>						
<b>AMANTI</b>						
V6 3.8L 3778cc			N/A	N/A	453-6015	N/A
<b>BORREGO</b>						
V6 3.8L 3778cc			N/A	N/A	453-6013	N/A
V8 4.6L 4627cc			N/A	N/A	453-6013	N/A
<b>OPTIMA</b>						
L4 2.4L 2359cc	8		150-2043	143-3531	453-6028	N/A
V6 2.7L 2656cc	4		150-2043	143-3531	453-6028	N/A
<b>RIO</b>						
L4 1.6L 1599cc	3		150-2043	143-3519	453-6005	N/A
<b>RIO5</b>						
L4 1.6L 1599cc	3		150-2043	143-3519	453-6005	N/A
<b>RONDO</b>						
L4 2.4L 2359cc	8		150-2043	143-3531	453-6005	N/A
V6 2.7L 2656cc	6		150-2043	143-3531	453-6005	N/A
<b>SEDONA</b>						
V6 3.8L 3778cc	3		N/A	143-3543	453-2029	N/A
<b>SORENTO</b>						
V6 3.3L 3342cc	5		N/A	143-3538	453-6014	N/A
V6 3.8L 3778cc	6		N/A	143-3538	453-6014	N/A
<b>SPECTRA</b>						
L4 2.0L 1975cc	1		150-2043	143-3514	453-6013	N/A



# APPLICATIONS

ENGINE	ENGINE I.D.	APPLICATION INFORMATION	OIL	AIR	CABIN	
					PARTICULATE	CHARCOAL
<b>KIA [continued]</b>						
<b>2009 [continued]</b>						
<b>SPECTRA [continued]</b>						
L4 2.0L 1975cc	2		150-2043	143-3515	453-6013	N/A
<b>SPECTRA5</b>						
L4 2.0L 1975cc	1		150-2043	143-3514	453-6013	N/A
L4 2.0L 1975cc	2		150-2043	143-3515	453-6013	N/A
<b>SPORTAGE</b>						
L4 2.0L 1975cc	4		150-2043	143-3515	453-6005	N/A
V6 2.7L 2656cc	3		150-2043	143-3515	453-6005	N/A
<b>2008</b>						
<b>AMANTI</b>						
V6 3.8L 3778cc	5		150-3052	N/A	453-6015	N/A
<b>OPTIMA</b>						
L4 2.4L 2359cc	3		150-2043	143-3531	453-6028	N/A
V6 2.7L 2656cc	4		150-2043	143-3531	453-6028	N/A
<b>RIO</b>						
L4 1.6L 1599cc	3		150-2043	143-3519	453-6005	N/A
<b>RIO5</b>						
L4 1.6L 1599cc	3		150-2043	143-3519	453-6005	N/A
<b>RONDO</b>						
L4 2.4L 2359cc	5		150-2043	143-3531	453-6005	N/A
V6 2.7L 2656cc	6		150-2043	143-3531	453-6005	N/A
<b>SEDONA</b>						
V6 3.8L 3778cc	3		150-3052	143-3543	453-2029	N/A
<b>SORENTO</b>						
V6 3.3L 3342cc			150-3052	143-3538	453-6014	N/A
V6 3.8L 3778cc			150-3052	143-3538	453-6014	N/A
<b>SPECTRA</b>						
L4 2.0L 1975cc	1		150-2043	143-3514	453-6013	N/A
L4 2.0L 1975cc	2		150-2043	143-3515	453-6013	N/A
<b>SPECTRA5</b>						
L4 2.0L 1975cc	1		150-2043	143-3514	453-6013	N/A
L4 2.0L 1975cc	2		150-2043	143-3515	453-6013	N/A
<b>SPORTAGE</b>						
L4 2.0L 1975cc			150-2043	143-3515	453-6005	N/A
V6 2.7L 2656cc			150-2043	143-3515	453-6005	N/A
<b>2007</b>						
<b>AMANTI</b>						
V6 3.8L 3778cc	5		150-3052	N/A	453-6015	N/A



# APPLICATIONS

ENGINE	ENGINE I.D.	APPLICATION INFORMATION	OIL	AIR	CABIN	
					PARTICULATE	CHARCOAL
<b>KIA [continued]</b>						
<b>2007 [continued]</b>						
<b>OPTIMA</b>						
L4 2.4L 2359cc	3		150-2043	143-3531	453-6004	N/A
V6 2.7L 2656cc	4		150-2043	143-3531	453-6004	N/A
<b>RIO</b>						
L4 1.6L 1599cc			150-2043	143-3519	453-6005	N/A
<b>RIOS</b>						
L4 1.6L 1599cc			150-2043	143-3519	453-6005	N/A
<b>RONDO</b>						
L4 2.4L 2359cc	5		150-2043	143-3531	453-6005	N/A
V6 2.7L 2656cc	6		150-2043	143-3531	453-6005	N/A
<b>SEDONA</b>						
V6 3.8L 3778cc	3		150-3052	143-3543	453-2029	N/A
<b>SORENTO</b>						
V6 3.8L 3778cc			150-3052	143-3538	453-6014	N/A
<b>SPECTRA</b>						
L4 2.0L 1975cc		AF: Calif	150-2043	143-3515	453-6013	N/A
L4 2.0L 1975cc		AF: Exc. Calif	150-2043	143-3514	453-6013	N/A
<b>SPECTRAS</b>						
L4 2.0L 1975cc		AF: Calif	150-2043	143-3515	453-6013	N/A
L4 2.0L 1975cc		AF: Exc. Calif	150-2043	143-3514	453-6013	N/A
<b>SPORTAGE</b>						
L4 2.0L 1975cc			150-2043	143-3515	453-6005	N/A
V6 2.7L 2656cc			150-2043	143-3515	453-6005	N/A
<b>2006</b>						
<b>AMANTI</b>						
V6 3.5L 3497cc			150-2043	143-3537	453-6015	N/A
<b>OPTIMA</b>						
L4 2.4L 2351cc	6		150-2043	143-3512	453-6004	N/A
L4 2.4L 2359cc	3		150-2043	143-3531	453-6004	N/A
V6 2.7L 2656cc	4		150-2043	143-3531	453-6004	N/A
V6 2.7L 2656cc	8		150-2043	143-3512	453-6004	N/A
<b>RIO</b>						
L4 1.6L 1599cc			150-2043	143-3519	453-6005	N/A
<b>RIOS</b>						
L4 1.6L 1599cc			150-2043	143-3519	453-6005	N/A
<b>SEDONA</b>						
V6 3.8L 3778cc			150-3052	143-3543	453-2029	N/A



# APPLICATIONS

ENGINE	ENGINE I.D.	APPLICATION INFORMATION	OIL	AIR	CABIN	
					PARTICULATE	CHARCOAL
<b>KIA [continued]</b>						
<b>2006 [continued]</b>						
<b>SORENTO</b>						
V6 3.5L 3497cc			150-2043	143-3538	N/A	N/A
<b>SPECTRA</b>						
L4 2.0L 1975cc			150-2043	143-3514	453-6013	N/A
<b>SPECTRA5</b>						
L4 2.0L 1975cc			150-2043	143-3514	453-6013	N/A
<b>SPORTAGE</b>						
L4 2.0L 1975cc			150-2043	143-3515	453-6005	N/A
V6 2.7L 2656cc			150-2043	143-3515	453-6005	N/A
<b>2005</b>						
<b>AMANTI</b>						
V6 3.5L 3497cc			150-2043	143-3537	453-6015	N/A
<b>OPTIMA</b>						
L4 2.4L 2351cc	6		150-2043	143-3512	453-6004	N/A
V6 2.7L 2656cc	8		150-2043	143-3512	453-6004	N/A
<b>RIO</b>						
L4 1.6L 1594cc			150-2002	143-3533	N/A	N/A
<b>SEDONA</b>						
V6 3.5L 3497cc			150-2043	143-3544	N/A	N/A
<b>SORENTO</b>						
V6 3.5L 3497cc			150-2043	143-3538	N/A	N/A
<b>SPECTRA</b>						
L4 2.0L 1975cc			150-2043	143-3514	453-6013	N/A
<b>SPECTRA5</b>						
L4 2.0L 1975cc			150-2043	143-3514	453-6013	N/A
<b>SPORTAGE</b>						
L4 2.0L 1975cc			150-2043	143-3515	453-6005	N/A
V6 2.7L 2656cc			150-2043	143-3515	453-6005	N/A
<b>2004</b>						
<b>AMANTI</b>						
V6 3.5L 3497cc	4		150-2043	143-3537	453-6015	N/A
<b>OPTIMA</b>						
L4 2.4L 2351cc	6		150-2043	143-3512	453-6004	N/A
V6 2.7L 2656cc	8		150-2043	143-3512	453-6004	N/A
<b>RIO</b>						
L4 1.6L 1594cc			150-2002	143-3533	N/A	N/A
<b>SEDONA</b>						
V6 3.5L 3497cc	1		150-2043	143-3544	N/A	N/A



# APPLICATIONS

ENGINE	ENGINE I.D.	APPLICATION INFORMATION	OIL	AIR	CABIN	
					PARTICULATE	CHARCOAL
<b>KIA [continued]</b>						
<b>2004 [continued]</b>						
<b>SORENTO</b>						
V6 3.5L 3497cc			150-2043	143-3538	N/A	N/A
<b>SPECTRA</b>						
L4 1.8L 1793cc	5BP		150-2002	143-3529	453-6013	N/A
L4 2.0L 1975cc			150-2002	143-3529	453-6013	N/A
<b>2003</b>						
<b>OPTIMA</b>						
L4 2.4L 2351cc	6		150-2043	143-3512	453-6004	N/A
V6 2.7L 2656cc	8		150-2043	143-3512	453-6004	N/A
<b>RIO</b>						
L4 1.6L 1594cc			150-2002	143-3533	N/A	N/A
<b>SEDONA</b>						
V6 3.5L 3497cc	1		150-2043	143-3544	N/A	N/A
<b>SORENTO</b>						
V6 3.5L 3497cc			150-2043	143-3538	N/A	N/A
<b>SPECTRA</b>						
L4 1.8L 1793cc	5BP		150-2002	143-3529	N/A	N/A
<b>2002</b>						
<b>OPTIMA</b>						
L4 2.4L 2351cc	6		150-2043	143-3512	453-6004	N/A
V6 2.7L 2656cc	8		150-2043	143-3512	453-6004	N/A
<b>RIO</b>						
L4 1.5L 1493cc			150-2002	143-3533	N/A	N/A
<b>SEDONA</b>						
V6 3.5L 3497cc			150-2043	143-3544	N/A	N/A
<b>SPECTRA</b>						
L4 1.8L 1793cc	5BP		150-2002	143-3529	N/A	N/A
<b>SPORTAGE</b>						
L4 2.0L 122ci	FED		N/A	143-3517	N/A	N/A
<b>2001</b>						
<b>OPTIMA</b>						
L4 2.4L 2351cc	6		150-2043	143-3512	N/A	N/A
V6 2.5L 2500cc			150-2043	143-3512	N/A	N/A
<b>RIO</b>						
L4 1.5L 1493cc			150-2002	143-3533	N/A	N/A
<b>SEPHIA</b>						
L4 1.8L 1793cc	5BP		150-2002	143-3529	N/A	N/A



# APPLICATIONS

ENGINE	ENGINE I.D.	APPLICATION INFORMATION	OIL	AIR	CABIN	
					PARTICULATE	CHARCOAL
<b>KIA [continued]</b>						
<b>2001 [continued]</b>						
<b>SPECTRA</b>						
L4 1.8L 1793cc	5BP		150-2002	143-3529	N/A	N/A
<b>SPORTAGE</b>						
L4 2.0L 122ci	FED		N/A	143-3517	N/A	N/A
<b>2000</b>						
<b>SEPHIA</b>						
L4 1.8L 1793cc	5BP		150-2002	143-3529	N/A	N/A
<b>SPECTRA</b>						
L4 1.8L 1793cc	5BP		150-2002	143-3529	N/A	N/A
<b>SPORTAGE</b>						
L4 2.0L 122ci	FED		N/A	143-3517	N/A	N/A
<b>1999</b>						
<b>SEPHIA</b>						
L4 1.8L 1793cc	5BP		150-2002	143-3529	N/A	N/A
<b>SPORTAGE</b>						
L4 2.0L 122ci	FED		N/A	143-3517	N/A	N/A
<b>1998</b>						
<b>SEPHIA</b>						
L4 1.8L 1793cc	1		150-2002	143-3529	N/A	N/A
L4 1.8L 1793cc	5		150-2002	143-3529	N/A	N/A
<b>SPORTAGE</b>						
L4 2.0L 122ci	3		N/A	143-3517	N/A	N/A
<b>1997</b>						
<b>SEPHIA</b>						
L4 1.6L 1597cc	3		150-2002	N/A	N/A	N/A
L4 1.6L 1597cc	4		150-2002	N/A	N/A	N/A
L4 1.8L 1839cc	5		150-2002	N/A	N/A	N/A
<b>SPORTAGE</b>						
L4 2.0L 122ci	3		N/A	143-3517	N/A	N/A
<b>1996</b>						
<b>SEPHIA</b>						
L4 1.6L 1597cc	3		150-2002	N/A	N/A	N/A
L4 1.6L 1597cc	4		150-2002	N/A	N/A	N/A
L4 1.8L 1839cc	5		150-2002	N/A	N/A	N/A
<b>SPORTAGE</b>						
L4 2.0L 122ci	3		N/A	143-3517	N/A	N/A



# APPLICATIONS

ENGINE	ENGINE I.D.	APPLICATION INFORMATION	OIL	AIR	CABIN	
					PARTICULATE	CHARCOAL
<b>KIA [continued]</b>						
<b>1995</b>						
<b>SEPHIA</b>						
L4 1.6L 1597cc	1		150-2002	N/A	N/A	N/A
L4 1.6L 1597cc	3		150-2002	N/A	N/A	N/A
L4 1.8L 1839cc	5		150-2002	N/A	N/A	N/A
<b>SPORTAGE</b>						
L4 2.0L 122ci	1		N/A	143-3517	N/A	N/A
L4 2.0L 122ci	3		N/A	143-3517	N/A	N/A
<b>1994</b>						
<b>SEPHIA</b>						
L4 1.6L 1597cc	1		150-2002	N/A	N/A	N/A
<b>LAND ROVER</b>						
<b>2015</b>						
<b>LR4</b>						
V6 3.0L 183ci			N/A	N/A	N/A	454-4067
<b>2014</b>						
<b>LR2</b>						
L4 2.0L 122ci	G		150-2010	N/A	N/A	N/A
<b>LR4</b>						
V6 3.0L 183ci			N/A	N/A	N/A	454-4067
<b>RANGE ROVER EVOQUE</b>						
L4 2.0L 122ci	G		150-2010	N/A	N/A	N/A
<b>2013</b>						
<b>LR2</b>						
L4 2.0L 122ci	G		150-2010	N/A	N/A	N/A
<b>LR4</b>						
V8 5.0L 5000cc			N/A	N/A	N/A	454-4067
<b>RANGE ROVER EVOQUE</b>						
L4 2.0L 122ci	G		150-2010	N/A	N/A	N/A
<b>RANGE ROVER SPORT</b>						
V8 5.0L 5000cc			N/A	N/A	N/A	454-4067
<b>2012</b>						
<b>LR4</b>						
V8 5.0L 5000cc			N/A	N/A	N/A	454-4067
<b>RANGE ROVER EVOQUE</b>						
L4 2.0L 122ci	G		150-2010	N/A	N/A	N/A



# APPLICATIONS

ENGINE	ENGINE I.D.	APPLICATION INFORMATION	OIL	AIR	CABIN	
					PARTICULATE	CHARCOAL
<b>LAND ROVER [continued]</b>						
<b>2012 [continued]</b>						
<b>RANGE ROVER SPORT</b>						
V8 5.0L 5000cc			N/A	N/A	N/A	454-4067
<b>2011</b>						
<b>LR4</b>						
V8 5.0L 5000cc			N/A	N/A	N/A	454-4067
<b>RANGE ROVER SPORT</b>						
V8 5.0L 5000cc			N/A	N/A	N/A	454-4067
<b>2010</b>						
<b>LR4</b>						
V8 5.0L 5000cc			N/A	N/A	N/A	454-4067
<b>RANGE ROVER SPORT</b>						
V8 5.0L 5000cc			N/A	N/A	N/A	454-4067
<b>2009</b>						
<b>LR3</b>						
V8 4.4L 4394cc	5		150-2005	143-3548	N/A	454-4067
<b>RANGE ROVER</b>						
V8 4.2L 4196cc	3		150-2005	N/A	N/A	N/A
V8 4.4L 4394cc	5		150-2005	N/A	N/A	N/A
<b>RANGE ROVER SPORT</b>						
V8 4.2L 4196cc	3		150-2005	143-3548	N/A	454-4067
V8 4.4L 4394cc	5		150-2005	143-3548	N/A	454-4067
<b>2008</b>						
<b>LR3</b>						
V8 4.4L 4394cc	5		150-2005	143-3548	N/A	454-4067
<b>RANGE ROVER</b>						
V8 4.2L 4196cc	3		150-2005	N/A	N/A	N/A
V8 4.4L 4394cc	5		150-2005	N/A	N/A	N/A
<b>RANGE ROVER SPORT</b>						
V8 4.2L 4196cc	3		150-2005	143-3548	N/A	454-4067
V8 4.4L 4394cc	5		150-2005	143-3548	N/A	454-4067
<b>2007</b>						
<b>LR3</b>						
V6 4.0L 245ci	4		150-2074	143-3548	N/A	454-4067
V8 4.4L 4394cc	5		150-2005	143-3548	N/A	454-4067
<b>RANGE ROVER</b>						
V8 4.2L 4196cc	3		150-2005	N/A	N/A	N/A
V8 4.4L 4394cc	5		150-2005	N/A	N/A	N/A





# APPLICATIONS

ENGINE	ENGINE I.D.	APPLICATION INFORMATION	OIL	AIR	CABIN	
					PARTICULATE	CHARCOAL
<b>LAND ROVER [continued]</b>						
<b>2007 [continued]</b>						
<b>RANGE ROVER SPORT</b>						
V8 4.2L 4196cc	3		150-2005	143-3548	N/A	454-4067
V8 4.4L 4394cc	5		150-2005	143-3548	N/A	454-4067
<b>2006</b>						
<b>LR3</b>						
V6 4.0L 245ci	4		150-2074	143-3548	N/A	454-4067
V8 4.4L 4394cc	5		150-2005	143-3548	N/A	454-4067
<b>RANGE ROVER</b>						
V8 4.2L 4196cc	3		150-2005	N/A	N/A	N/A
V8 4.4L 4394cc	5		150-2005	N/A	N/A	N/A
<b>RANGE ROVER SPORT</b>						
V8 4.2L 4196cc	3		150-2005	143-3548	N/A	454-4067
V8 4.4L 4394cc	5		150-2005	143-3548	N/A	454-4067
<b>2005</b>						
<b>FREELANDER</b>						
V6 2.5L 153ci			N/A	143-3549	453-4022	N/A
<b>LR3</b>						
V6 4.0L 245ci	4		150-2074	143-3548	N/A	454-4067
V8 4.4L 4394cc			150-2005	143-3548	N/A	454-4067
<b>2004</b>						
<b>DISCOVERY</b>						
V8 4.6L 278ci	9		150-2065	143-3549	N/A	N/A
<b>FREELANDER</b>						
V6 2.5L 153ci			N/A	143-3549	453-4022	N/A
<b>2003</b>						
<b>DISCOVERY</b>						
V8 4.6L 278ci	4		150-2065	143-3549	N/A	N/A
V8 4.6L 278ci	6		150-2065	143-3549	N/A	N/A
<b>FREELANDER</b>						
V6 2.5L 153ci			N/A	143-3549	453-4022	N/A
<b>2002</b>						
<b>DISCOVERY</b>						
V8 4.0L 3950cc	2		150-2065	143-3549	N/A	N/A
V8 4.0L 3950cc	5		150-2065	143-3549	N/A	N/A
<b>FREELANDER</b>						
V6 2.5L 153ci			N/A	143-3549	453-4022	N/A



# APPLICATIONS

ENGINE	ENGINE I.D.	APPLICATION INFORMATION	OIL	AIR	CABIN	
					PARTICULATE	CHARCOAL
<b>LAND ROVER [continued]</b>						
<b>2002 [continued]</b>						
<b>RANGE ROVER</b>						
V8 4.6L 278ci	6		150-2065	143-3549	453-4021 <sup>1</sup>	N/A
<b>2001</b>						
<b>DISCOVERY</b>						
V8 4.0L 3950cc	2		150-2065	143-3549	N/A	N/A
V8 4.0L 3950cc	5		150-2065	143-3549	N/A	N/A
<b>RANGE ROVER</b>						
V8 4.6L 278ci	6		150-2065	143-3549	453-4021 <sup>1</sup>	N/A
<b>2000</b>						
<b>DISCOVERY</b>						
V8 4.0L 3950cc			150-2065	143-3549	N/A	N/A
<b>RANGE ROVER</b>						
V8 4.0L 3950cc			150-2065	143-3549	453-4021 <sup>1</sup>	N/A
V8 4.6L 278ci			150-2065	143-3549	453-4021 <sup>1</sup>	N/A
<b>1999</b>						
<b>DISCOVERY</b>						
V8 4.0L 3950cc			150-2065	143-3549	N/A	N/A
<b>RANGE ROVER</b>						
V8 4.0L 3950cc			150-2065	143-3549	453-4021 <sup>1</sup>	N/A
V8 4.6L 278ci			150-2065	143-3549	453-4021 <sup>1</sup>	N/A
<b>1998</b>						
<b>DISCOVERY</b>						
V8 4.0L 3950cc	2		150-2065	N/A	N/A	N/A
<b>RANGE ROVER</b>						
V8 4.0L 3950cc	2		150-2065	143-3549	453-4021 <sup>1</sup>	N/A
V8 4.6L 278ci	4		150-2065	143-3549	453-4021 <sup>1</sup>	N/A
<b>1997</b>						
<b>DEFENDER 90</b>						
V8 4.0L 3950cc	2		150-2065	N/A	N/A	N/A
<b>DISCOVERY</b>						
V8 4.0L 3950cc	2		150-2065	N/A	N/A	N/A
<b>RANGE ROVER</b>						
V8 4.0L 3950cc	2		150-2065	143-3549	453-4021 <sup>1</sup>	N/A
V8 4.6L 278ci	4		150-2065	143-3549	453-4021 <sup>1</sup>	N/A



# APPLICATIONS

ENGINE	ENGINE I.D.	APPLICATION INFORMATION	OIL	AIR	CABIN	
					PARTICULATE	CHARCOAL
<b>LAND ROVER [continued]</b>						
<b>1996</b>						
<b>DISCOVERY</b>						
V8 4.0L 3950cc	2		150-2065	N/A	N/A	N/A
<b>RANGE ROVER</b>						
V8 4.0L 3950cc	2		150-2065	143-3549	453-4021 <sup>1</sup>	N/A
V8 4.6L 278ci	4		150-2065	143-3549	453-4021 <sup>1</sup>	N/A
<b>1995</b>						
<b>DEFENDER 90</b>						
V8 3.9L 3950cc	2		150-2065	N/A	N/A	N/A
<b>DISCOVERY</b>						
V8 3.9L 3950cc	2		150-2065	N/A	N/A	N/A
<b>RANGE ROVER</b>						
V8 3.9L 3950cc	2		150-2065	N/A	453-4021 <sup>1</sup>	N/A
V8 4.0L 3950cc	2		150-2065	143-3549	453-4021 <sup>1</sup>	N/A
V8 4.2L 4200cc	3		150-2065	N/A	453-4021 <sup>1</sup>	N/A
<b>1994</b>						
<b>DEFENDER 90</b>						
V8 3.9L 3950cc	2		150-2065	N/A	N/A	N/A
<b>DISCOVERY</b>						
V8 3.9L 3950cc	2		150-2065	N/A	N/A	N/A
<b>RANGE ROVER</b>						
V8 3.9L 3950cc	2		150-2065	N/A	N/A	N/A
V8 4.2L 4200cc	3		150-2065	N/A	N/A	N/A
<b>1993</b>						
<b>DEFENDER 110</b>						
V8 3.9L 3950cc	2		150-2065	N/A	N/A	N/A
<b>RANGE ROVER</b>						
V8 3.9L 3950cc	2		150-2065	N/A	N/A	N/A
V8 4.2L 4200cc	3		150-2065	N/A	N/A	N/A
<b>1992</b>						
<b>RANGE ROVER</b>						
V8 3.9L 3947cc	2		150-2065	N/A	N/A	N/A
<b>1991</b>						
<b>RANGE ROVER</b>						
V8 3.9L 3947cc	2		150-2065	N/A	N/A	N/A



# APPLICATIONS

ENGINE	ENGINE I.D.	APPLICATION INFORMATION	OIL	AIR	CABIN	
					PARTICULATE	CHARCOAL
<b>LAND ROVER [continued]</b>						
<b>1990</b>						
<b>RANGE ROVER</b>						
V8 3.9L 3947cc	2		150-2065	N/A	N/A	N/A
<b>1989</b>						
<b>RANGE ROVER</b>						
V8 3.9L 3947cc	2		150-2065	N/A	N/A	N/A
<b>1988</b>						
<b>RANGE ROVER</b>						
V8 3.5L 216ci	1		150-2065	N/A	N/A	N/A
<b>1987</b>						
<b>RANGE ROVER</b>						
V8 3.5L 216ci	1		150-2065	N/A	N/A	N/A
<b>LEXUS</b>						
<b>2015</b>						
<b>CT200H</b>						
L4 1.8L 110ci			N/A	N/A	453-1019	N/A
<b>ES300H</b>						
L4 2.5L 152ci			N/A	N/A	453-1019	N/A
<b>ES350</b>						
V6 3.5L 3456cc			N/A	N/A	453-1019	N/A
<b>GS350</b>						
V6 3.5L 3456cc	2GRFSE		N/A	N/A	453-1019	N/A
<b>GS450H</b>						
V6 3.5L 3456cc			N/A	N/A	453-1019	N/A
<b>GX460</b>						
V8 4.6L 4608cc			N/A	N/A	453-1019	N/A
<b>IS250</b>						
V6 2.5L 2499cc	4GRFSE		N/A	N/A	453-1019	N/A
<b>IS350</b>						
V6 3.5L 3456cc	2GRFSE		N/A	N/A	453-1019	N/A
<b>LS460</b>						
V8 4.6L 4608cc	1URFSE		N/A	N/A	453-1019	N/A
<b>LS600H</b>						
V8 5.0L 4968cc	2URFSE		N/A	N/A	453-1019	N/A
<b>LX570</b>						
V8 5.7L 345ci			N/A	N/A	453-1019	N/A



# APPLICATIONS

ENGINE	ENGINE I.D.	APPLICATION INFORMATION	OIL	AIR	CABIN	
					PARTICULATE	CHARCOAL
<b>LEXUS [continued]</b>						
<b>2015 [continued]</b>						
<b>NX200T</b>						
L4 2.0L 1998cc			N/A	N/A	453-1019	N/A
<b>NX300H</b>						
L4 2.5L 2494cc			N/A	N/A	453-1019	N/A
<b>RC F</b>						
V8 5.0L 4969cc			N/A	N/A	453-1019	N/A
<b>RC350</b>						
V6 3.5L 3456cc			N/A	N/A	453-1019	N/A
<b>RX350</b>						
V6 3.5L 3456cc			N/A	N/A	453-1019	N/A
<b>RX450H</b>						
V6 3.5L 3456cc			N/A	N/A	453-1019	N/A
<b>2014</b>						
<b>CT200H</b>						
L4 1.8L 110ci	2ZRFXE		150-3024	143-3021	453-1019	N/A
<b>ES300H</b>						
L4 2.5L 152ci	2ARFXE		150-3021	143-3022	453-1019	N/A
<b>ES350</b>						
V6 3.5L 3456cc	2GRFE		150-3021	143-3012	453-1019	N/A
<b>GS350</b>						
V6 3.5L 3456cc	2GRFSE		150-3020	N/A	453-1019	N/A
<b>GS450H</b>						
V6 3.5L 3456cc	2GRFXE		150-3020	N/A	453-1019	N/A
<b>GX460</b>						
V8 4.6L 4608cc	1URFE		150-3020	143-3025	453-1019	N/A
<b>IS F</b>						
V8 5.0L 303ci	2URGSE		150-3023	N/A	453-1019	N/A
<b>IS250</b>						
V6 2.5L 2499cc	4GRFSE		150-3020	N/A	453-1019	N/A
<b>IS350</b>						
V6 3.5L 3456cc	2GRFSE		150-3020	N/A	453-1019	N/A
<b>LS460</b>						
V8 4.6L 4608cc	1URFSE		150-3020	143-3022	453-1019	N/A
<b>LS600H</b>						
V8 5.0L 4968cc	2URFSE		150-3020	143-3022	453-1019	N/A
<b>LX570</b>						
V8 5.7L 345ci	3URFE		150-3023	143-3006	453-1019	N/A



# APPLICATIONS

ENGINE	ENGINE I.D.	APPLICATION INFORMATION	OIL	AIR	CABIN	
					PARTICULATE	CHARCOAL
<b>LEXUS [continued]</b>						
<b>2014 [continued]</b>						
<b>RX350</b>						
V6 3.5L 3456cc	2GRFE		150-3021	143-3012	453-1019	N/A
<b>RX450H</b>						
V6 3.5L 3456cc	2GRFXE		150-3021	N/A	453-1019	N/A
<b>2013</b>						
<b>CT200H</b>						
L4 1.8L 110ci	2ZRFXE		150-3024	143-3021	453-1019	N/A
<b>ES300H</b>						
L4 2.5L 152ci	2ARFXE		150-3021	143-3022	453-1019	N/A
<b>ES350</b>						
V6 3.5L 3456cc	2GRFE		150-3021	143-3012	453-1019	N/A
<b>GS350</b>						
V6 3.5L 3456cc	2GRFSE		150-3020	N/A	453-1019	N/A
<b>GS450H</b>						
V6 3.5L 3456cc	2GRFXE		150-3020	N/A	453-1019	N/A
<b>GX460</b>						
V8 4.6L 4608cc	1URFE		150-3020	143-3025	453-1019	N/A
<b>IS F</b>						
V8 5.0L 303ci	2URGSE		150-3023	N/A	453-1019	N/A
<b>IS250</b>						
V6 2.5L 2499cc	4GRFSE		150-3020	143-3013	453-1019	N/A
<b>IS350</b>						
V6 3.5L 3456cc	2GRFSE		150-3020	143-3013	453-1019	N/A
<b>LS460</b>						
V8 4.6L 4608cc	1URFSE		150-3020	143-3022	453-1019	N/A
<b>LS600H</b>						
V8 5.0L 4968cc	2URFSE		150-3020	143-3022	453-1019	N/A
<b>LX570</b>						
V8 5.7L 345ci	3URFE		150-3023	143-3006	453-1019	N/A
<b>RX350</b>						
V6 3.5L 3456cc	2GRFE		150-3021	143-3012	453-1019	N/A
<b>RX450H</b>						
V6 3.5L 3456cc	2GRFXE		150-3021	N/A	453-1019	N/A
<b>2012</b>						
<b>CT200H</b>						
L4 1.8L 110ci	2ZRFXE		150-3024	143-3021	453-1019	N/A
<b>ES350</b>						
V6 3.5L 3456cc	2GRFE		150-3021	143-3011	453-1019	N/A



# APPLICATIONS

ENGINE	ENGINE I.D.	APPLICATION INFORMATION	OIL	AIR	CABIN	
					PARTICULATE	CHARCOAL
<b>LEXUS [continued]</b>						
<b>2012 [continued]</b>						
<b>GX460</b>						
V8 4.6L 4608cc	1URFE		150-3020	143-3025	453-1019	N/A
<b>HS250H</b>						
L4 2.4L 2362cc	2AZFXE		150-2001	143-3022	453-1019	N/A
<b>IS F</b>						
V8 5.0L 303ci	2URGSE		150-3023	N/A	453-1019	N/A
<b>IS250</b>						
V6 2.5L 2499cc	4GRFSE		150-3020	143-3013	453-1019	N/A
<b>IS350</b>						
V6 3.5L 3456cc	2GRFSE		150-3020	143-3013	453-1019	N/A
<b>LFA</b>						
V10 4.8L 293ci			N/A	N/A	453-1019	N/A
<b>LS460</b>						
V8 4.6L 4608cc	1URFSE		150-3020	143-3022	453-1019	N/A
<b>LS600H</b>						
V8 5.0L 4968cc	2URFSE		150-3020	143-3022	453-1019	N/A
<b>RX350</b>						
V6 3.5L 3456cc	2GRFE		150-3021	143-3012	453-1019	N/A
<b>RX450H</b>						
V6 3.5L 3456cc	2GRFXE		150-3021	N/A	453-1019	N/A
<b>2011</b>						
<b>CT200H</b>						
L4 1.8L 110ci	2ZRFXE		150-3024	143-3021	453-1019	N/A
<b>ES350</b>						
V6 3.5L 3456cc	2GRFE		150-3021	143-3011	453-1019	N/A
<b>GS350</b>						
V6 3.5L 3456cc	2GRFSE		150-3020	143-3013	453-1019	N/A
<b>GS450H</b>						
V6 3.5L 3456cc	2GRFSE		150-3020	143-3004	453-1019	N/A
<b>GS460</b>						
V8 4.6L 4608cc	1URFSE		150-3020	N/A	453-1019	N/A
<b>GX460</b>						
V8 4.6L 4608cc	1URFE		150-3020	143-3025	453-1019	N/A
<b>HS250H</b>						
L4 2.4L 2362cc	2AZFXE		150-2001	143-3022	453-1019	N/A
<b>IS F</b>						
V8 5.0L 303ci	2URGSE		150-3023	N/A	453-1019	N/A



# APPLICATIONS

ENGINE	ENGINE I.D.	APPLICATION INFORMATION	OIL	AIR	CABIN	
					PARTICULATE	CHARCOAL
<b>LEXUS [continued]</b>						
<b>2011 [continued]</b>						
<b>IS250</b>						
V6 2.5L 2499cc	4GRFSE		150-3020	143-3013	453-1019	N/A
<b>IS350</b>						
V6 3.5L 3456cc	2GRFSE		150-3020	143-3013	453-1019	N/A
<b>LS460</b>						
V8 4.6L 4608cc	1URFSE		150-3020	143-3022	453-1019	N/A
<b>LS600H</b>						
V8 5.0L 4968cc	2URFSE		150-3020	143-3022	453-1019	N/A
<b>LX570</b>						
V8 5.7L 345ci	3URFE		150-3023	143-3006	453-1019	N/A
<b>RX350</b>						
V6 3.5L 3456cc	2GRFE		150-3021	143-3012	453-1019	N/A
<b>RX450H</b>						
V6 3.5L 3456cc	2GRFXE		150-3021	N/A	453-1019	N/A
<b>2010</b>						
<b>ES350</b>						
V6 3.5L 3456cc	2GRFE		150-3021	143-3011	453-1019	N/A
<b>GS350</b>						
V6 3.5L 3456cc	2GRFSE		150-3020	143-3013	453-1019	N/A
<b>GS450H</b>						
V6 3.5L 3456cc	2GRFSE		150-3020	143-3004	453-1019	N/A
<b>GS460</b>						
V8 4.6L 4608cc	1URFSE		150-3020	N/A	453-1019	N/A
<b>GX460</b>						
V8 4.6L 4608cc	1URFE		150-3020	143-3025	453-1019	N/A
<b>HS250H</b>						
L4 2.4L 2362cc	2AZFXE		150-2001	143-3022	453-1019	N/A
<b>IS F</b>						
V8 5.0L 303ci	2URGSE		150-3023	N/A	453-1019	N/A
<b>IS250</b>						
V6 2.5L 2499cc	4GRFSE		150-3020	143-3013	453-1019	N/A
<b>IS350</b>						
V6 3.5L 3456cc	2GRFSE		150-3020	143-3013	453-1019	N/A
<b>LS460</b>						
V8 4.6L 4608cc	1URFSE		150-3020	143-3022	453-1019	N/A
<b>LS600H</b>						
V8 5.0L 4968cc	2URFSE		150-3020	143-3022	453-1019	N/A





# APPLICATIONS

ENGINE	ENGINE I.D.	APPLICATION INFORMATION	OIL	AIR	CABIN	
					PARTICULATE	CHARCOAL
<b>LEXUS [continued]</b>						
<b>2010 [continued]</b>						
<b>LX570</b>						
V8 5.7L 345ci	3URFE		150-3023	143-3006	453-1019	N/A
<b>RX350</b>						
V6 3.5L 3456cc	2GRFE		150-3021	143-3012	453-1019	N/A
<b>RX450H</b>						
V6 3.5L 3456cc	2GRFXE		150-3021	N/A	453-1019	N/A
<b>SC430</b>						
V8 4.3L 4293cc	3UZFE		150-2010	143-3004	N/A	453-1007
<b>2009</b>						
<b>ES350</b>						
V6 3.5L 3456cc	2GRFE		150-3021	143-3011	453-1019	N/A
<b>GS350</b>						
V6 3.5L 3456cc	2GRFSE		150-3020	143-3013	453-1019	N/A
<b>GS450H</b>						
V6 3.5L 3456cc	2GRFSE		150-3020	143-3004	453-1019	N/A
<b>GS460</b>						
V8 4.6L 4608cc	1URFSE		150-3020	N/A	453-1019	N/A
<b>GX470</b>						
V8 4.7L 285ci	2UZFE		150-2010	143-3045	453-1011	453-1009
<b>IS F</b>						
V8 5.0L 303ci	2URGSE		150-3023	N/A	453-1019	N/A
<b>IS250</b>						
V6 2.5L 2499cc	4GRFSE		150-3020	143-3013	453-1019	N/A
<b>IS350</b>						
V6 3.5L 3456cc	2GRFSE		150-3020	143-3013	453-1019	N/A
<b>LS460</b>						
V8 4.6L 4608cc	1URFSE		150-3020	143-3022	453-1019	N/A
<b>LS600H</b>						
V8 5.0L 4968cc	2URFSE		150-3020	143-3022	453-1019	N/A
<b>LX570</b>						
V8 5.7L 345ci	3URFE		150-3023	143-3006	453-1019	N/A
<b>RX350</b>						
V6 3.5L 3456cc	2GRFE		150-3021	143-3003	453-1011	453-1009
<b>SC430</b>						
V8 4.3L 4293cc	3UZFE		150-2010	143-3004	N/A	453-1007



# APPLICATIONS

ENGINE	ENGINE I.D.	APPLICATION INFORMATION	OIL	AIR	CABIN	
					PARTICULATE	CHARCOAL
<b>LEXUS [continued]</b>						
<b>2008</b>						
<b>ES350</b>						
V6 3.5L 3456cc	2GRFE		150-3021	143-3011	453-1019	N/A
<b>GS350</b>						
V6 3.5L 3456cc	2GRFSE		150-3020	143-3013	453-1019	N/A
<b>GS450H</b>						
V6 3.5L 3456cc	2GRFSE		150-3020	143-3004	453-1019	N/A
<b>GS460</b>						
V8 4.6L 4608cc	1URFSE		150-3020	N/A	453-1019	N/A
<b>GX470</b>						
V8 4.7L 285ci	2UZFE		150-2010	143-3045	453-1011	453-1009
<b>IS F</b>						
V8 5.0L 303ci	2URGSE		150-3023	N/A	453-1019	N/A
<b>IS250</b>						
V6 2.5L 2499cc	4GRFSE		150-3020	143-3013	453-1019	N/A
<b>IS350</b>						
V6 3.5L 3456cc	2GRFSE		150-3020	143-3013	453-1019	N/A
<b>LS460</b>						
V8 4.6L 4608cc	1URFSE		150-3020	143-3022	453-1019	N/A
<b>LS600H</b>						
V8 5.0L 4968cc	2URFSE		150-3020	143-3022	453-1019	N/A
<b>LX570</b>						
V8 5.7L 345ci	3URFE		150-3023	143-3006	453-1019	N/A
<b>RX350</b>						
V6 3.5L 3456cc	2GRFE		150-3021	143-3003	453-1011	453-1009
<b>RX400H</b>						
V6 3.3L 202ci	3MZFE		150-2010	143-3019	453-1011	453-1009
<b>SC430</b>						
V8 4.3L 4293cc	3UZFE		150-2010	143-3004	N/A	453-1007
<b>2007</b>						
<b>ES350</b>						
V6 3.5L 3456cc	2GRFE		150-3021	143-3011	453-1019	N/A
<b>GS350</b>						
V6 3.5L 3456cc	2GRFSE		150-3020	143-3013	453-1019	N/A
<b>GS430</b>						
V8 4.3L 4293cc	3UZFE		150-2010	143-3013	453-1019	N/A
<b>GS450H</b>						
V6 3.5L 3456cc	2GRFSE		150-3020	143-3004	453-1019	N/A



# APPLICATIONS

ENGINE	ENGINE I.D.	APPLICATION INFORMATION	OIL	AIR	CABIN	
					PARTICULATE	CHARCOAL
<b>LEXUS [continued]</b>						
<b>2007 [continued]</b>						
<b>GX470</b>						
V8 4.7L 285ci	2UZFE		150-2010	143-3045	453-1011	453-1009
<b>IS250</b>						
V6 2.5L 2499cc	4GRFSE	OF: RWD	150-3020	143-3013	453-1019	N/A
V6 2.5L 2499cc	4GRFSE	OF: AWD	150-3021	143-3013	453-1019	N/A
<b>IS350</b>						
V6 3.5L 3456cc	2GRFSE		150-3020	143-3013	453-1019	N/A
<b>LS460</b>						
V8 4.6L 4608cc	1URFSE		150-3020	143-3022	453-1019	N/A
<b>LX470</b>						
V8 4.7L 285ci	2UZFE		150-2010	143-3045	453-1001 •	N/A
<b>RX350</b>						
V6 3.5L 3456cc	2GRFE		150-3021	143-3003	453-1011	453-1009
<b>RX400H</b>						
V6 3.3L 202ci	3MZFE		150-2010	143-3019	453-1011	453-1009
<b>SC430</b>						
V8 4.3L 4293cc	3UZFE		150-2010	143-3004	N/A	453-1007
<b>2006</b>						
<b>ES330</b>						
V6 3.3L 202ci	3MZFE		150-2010	143-3003	453-1011	453-1009
<b>GS300</b>						
V6 3.0L 2994cc	3GRFSE		150-3020	143-3004	453-1019	N/A
<b>GS430</b>						
V8 4.3L 4293cc	3UZFE		150-2010	143-3013	453-1019	N/A
<b>GX470</b>						
V8 4.7L 285ci	2UZFE		150-2010	143-3045	453-1011	453-1009
<b>IS250</b>						
V6 2.5L 2499cc	4GRFSE		150-3020	143-3013	453-1019	N/A
<b>IS350</b>						
V6 3.5L 3456cc	2GRFSE		150-3020	143-3013	453-1019	N/A
<b>LS430</b>						
V8 4.3L 4293cc	3UZFE		150-2010	143-3047	N/A	453-1007
<b>LX470</b>						
V8 4.7L 285ci	2UZFE		150-2010	143-3045	453-1001 •	N/A
<b>RX330</b>						
V6 3.3L 202ci	3MZFE		150-2010	143-3003	453-1011	453-1009
<b>RX400H</b>						
V6 3.3L 202ci	3MZFE		150-2010	143-3019	453-1011	453-1009



# APPLICATIONS

ENGINE	ENGINE I.D.	APPLICATION INFORMATION	OIL	AIR	CABIN	
					PARTICULATE	CHARCOAL
<b>LEXUS [continued]</b>						
<b>2006 [continued]</b>						
<b>SC430</b>						
V8 4.3L 4293cc	3UZFE		150-2010	143-3004	N/A	453-1007
<b>2005</b>						
<b>ES330</b>						
V6 3.3L 202ci	3MZFE		150-2010	143-3003	453-1011	453-1009
<b>GS300</b>						
L6 3.0L 2997cc	2JZGE		150-2010	143-3044	N/A	453-1007
<b>GS430</b>						
V8 4.3L 4293cc	3UZFE		150-2010	143-3004	N/A	453-1007
<b>GX470</b>						
V8 4.7L 285ci	2UZFE		150-2010	143-3045	453-1011	453-1009
<b>IS300</b>						
L6 3.0L 2997cc	2JZGE		150-2010	143-3044	453-1012	N/A
<b>LS430</b>						
V8 4.3L 4293cc	3UZFE		150-2010	143-3047	N/A	453-1007
<b>LX470</b>						
V8 4.7L 285ci	2UZFE		150-2010	143-3045	453-1001 ●	N/A
<b>RX330</b>						
V6 3.3L 202ci	3MZFE		150-2010	143-3003	453-1011	453-1009
<b>SC430</b>						
V8 4.3L 4293cc	3UZFE		150-2010	143-3004	N/A	453-1007
<b>2004</b>						
<b>ES330</b>						
V6 3.3L 202ci	3MZFE		150-2010	143-3003	453-1011	453-1009
<b>GS300</b>						
L6 3.0L 2997cc	2JZGE		150-2010	143-3044	N/A	453-1007
<b>GS430</b>						
V8 4.3L 4293cc	3UZFE		150-2010	143-3004	N/A	453-1007
<b>GX470</b>						
V8 4.7L 285ci	2UZFE		150-2010	143-3045	453-1011	453-1009
<b>IS300</b>						
L6 3.0L 2997cc	2JZGE		150-2010	143-3044	453-1012	N/A
<b>LS430</b>						
V8 4.3L 4293cc	3UZFE		150-2010	143-3047	N/A	453-1007
<b>LX470</b>						
V8 4.7L 285ci	2UZFE		150-2010	143-3045	453-1001 ●	N/A



# APPLICATIONS

ENGINE	ENGINE I.D.	APPLICATION INFORMATION	OIL	AIR	CABIN	
					PARTICULATE	CHARCOAL
<b>LEXUS [continued]</b>						
<b>2004 [continued]</b>						
<b>RX330</b>						
V6 3.3L 202ci	3MZFE		150-2010	143-3003	453-1011	453-1009
<b>SC430</b>						
V8 4.3L 4293cc	3UZFE		150-2010	143-3004	N/A	453-1007
<b>2003</b>						
<b>ES300</b>						
V6 3.0L 2995cc	1MZFE		150-2010	143-3003	453-1011	453-1009
<b>GS300</b>						
L6 3.0L 2997cc	2JZGE		150-2010	143-3044	N/A	453-1007
<b>GS430</b>						
V8 4.3L 4293cc	3UZFE		150-2010	143-3004	N/A	453-1007
<b>GX470</b>						
V8 4.7L 285ci	2UZFE		150-2010	143-3045	453-1011	453-1009
<b>IS300</b>						
L6 3.0L 2997cc	2JZGE		150-2010	143-3044	453-1012	N/A
<b>LS430</b>						
V8 4.3L 4293cc	3UZFE		150-2010	143-3047	N/A	453-1007
<b>LX470</b>						
V8 4.7L 285ci	2UZFE		150-2010	143-3045	453-1001 •	N/A
<b>RX300</b>						
V6 3.0L 2995cc	1MZFE		150-2010	143-3041	453-1012	N/A
<b>SC430</b>						
V8 4.3L 4293cc	3UZFE		150-2010	143-3004	N/A	453-1007
<b>2002</b>						
<b>ES300</b>						
V6 3.0L 2995cc	1MZFE		150-2010	143-3003	453-1011	453-1009
<b>GS300</b>						
L6 3.0L 2997cc	2JZGE		150-2010	143-3044	N/A	453-1007
<b>GS430</b>						
V8 4.3L 4293cc	3UZFE		150-2010	143-3004	N/A	453-1007
<b>IS300</b>						
L6 3.0L 2997cc	2JZGE		150-2010	143-3044	453-1012	N/A
<b>LS430</b>						
V8 4.3L 4293cc	3UZFE		150-2010	143-3047	N/A	453-1007
<b>LX470</b>						
V8 4.7L 285ci	2UZFE		150-2010	143-3045	453-1001 •	N/A



# APPLICATIONS

ENGINE	ENGINE I.D.	APPLICATION INFORMATION	OIL	AIR	CABIN	
					PARTICULATE	CHARCOAL
<b>LEXUS [continued]</b>						
<b>2002 [continued]</b>						
<b>RX300</b>						
V6 3.0L 2995cc	1MZFE		150-2010	143-3041	453-1012	N/A
<b>SC430</b>						
V8 4.3L 4293cc	3UZFE		150-2010	143-3004	N/A	453-1007
<b>2001</b>						
<b>ES300</b>						
V6 3.0L 2995cc	1MZFE		150-2010	143-3041	453-1004	453-1002
<b>GS300</b>						
L6 3.0L 2997cc	2JZGE		150-2010	143-3044	N/A	453-1007
<b>GS430</b>						
V8 4.3L 4293cc	3UZFE		150-2010	143-3004	N/A	453-1007
<b>IS300</b>						
L6 3.0L 2997cc	2JZGE		150-2010	143-3044	453-1012	N/A
<b>LS430</b>						
V8 4.3L 4293cc	3UZFE		150-2010	143-3047	N/A	453-1007
<b>LX470</b>						
V8 4.7L 285ci	2UZFE		150-2010	143-3045	453-1001 ●	N/A
<b>RX300</b>						
V6 3.0L 2995cc	1MZFE		150-2010	143-3041	453-1012	N/A
<b>2000</b>						
<b>ES300</b>						
V6 3.0L 2995cc	1MZFE		150-2010	143-3041	453-1004	453-1002
<b>GS300</b>						
L6 3.0L 2997cc	2JZGE		150-2010	143-3044	N/A	N/A
<b>GS400</b>						
V8 4.0L 3969cc	1UZFE		150-2010	143-3047	N/A	N/A
<b>LS400</b>						
V8 4.0L 3969cc	1UZFE		150-2010	143-3037	N/A	453-1008
<b>LX470</b>						
V8 4.7L 285ci	2UZFE		150-2010	143-3045	453-1001 ●	N/A
<b>RX300</b>						
V6 3.0L 2995cc	1MZFE		150-2010	143-3041	453-1012	N/A
<b>SC300</b>						
L6 3.0L 2997cc	2JZGE		150-2010	143-3040	N/A	453-1003 ●
<b>SC400</b>						
V8 4.0L 3969cc	1UZFE		150-2010	143-3040	N/A	453-1003 ●



# APPLICATIONS

ENGINE	ENGINE I.D.	APPLICATION INFORMATION	OIL	AIR	CABIN	
					PARTICULATE	CHARCOAL
<b>LEXUS [continued]</b>						
<b>1999</b>						
<b>ES300</b>						
V6 3.0L 2995cc	1MZFE		150-2010	143-3041	453-1004	453-1002
<b>GS300</b>						
L6 3.0L 2997cc	2JZGE		150-2010	143-3044	N/A	N/A
<b>GS400</b>						
V8 4.0L 3969cc	1UZFE		150-2010	143-3047	N/A	N/A
<b>LS400</b>						
V8 4.0L 3969cc	1UZFE		150-2010	143-3037	N/A	453-1008
<b>LX470</b>						
V8 4.7L 285ci	2UZFE		150-2010	143-3045	453-1001 •	N/A
<b>RX300</b>						
V6 3.0L 2995cc	1MZFE		150-2010	143-3041	453-1012	N/A
<b>SC300</b>						
L6 3.0L 2997cc	2JZGE		150-2010	143-3040	N/A	453-1003 •
<b>SC400</b>						
V8 4.0L 3969cc	1UZFE		150-2010	143-3040	N/A	453-1003 •
<b>1998</b>						
<b>ES300</b>						
V6 3.0L 2959cc	1MZFE		150-2010	143-3041	453-1004	453-1002
<b>GS300</b>						
L6 3.0L 2997cc	2JZGE		150-2010	143-3044	N/A	N/A
<b>GS400</b>						
V8 4.0L 3969cc	1UZFE		150-2010	143-3047	N/A	N/A
<b>LS400</b>						
V8 4.0L 3969cc	1UZFE		150-2010	143-3037	N/A	453-1008
<b>LX470</b>						
V8 4.7L 285ci	2UZFE		150-2010	143-3045	453-1001 •	N/A
<b>SC300</b>						
L6 3.0L 2997cc	2JZGE		150-2010	143-3040	N/A	453-1003 •
<b>SC400</b>						
V8 4.0L 3969cc	1UZFE		150-2010	143-3040	N/A	453-1003 •
<b>1997</b>						
<b>ES300</b>						
V6 3.0L 2959cc	1MZFE		150-2010	143-3041	453-1004	453-1002
<b>GS300</b>						
L6 3.0L 2997cc	2JZGE		150-2010	143-2079	N/A	453-1003 •



# APPLICATIONS

ENGINE	ENGINE I.D.	APPLICATION INFORMATION	OIL	AIR	CABIN	
					PARTICULATE	CHARCOAL
<b>LEXUS [continued]</b>						
<b>1997 [continued]</b>						
<b>LS400</b>						
V8 4.0L 3969cc	1UZFE		150-2010	143-3037	N/A	453-1008
<b>LX450</b>						
L6 4.5L 4477cc	1FZFE		150-2010	143-2098	N/A	N/A
<b>SC300</b>						
L6 3.0L 2997cc	2JZGE		150-2010	143-3040	N/A	453-1003 •
<b>SC400</b>						
V8 4.0L 3969cc	1UZFE		150-2010	143-3040	N/A	453-1003 •
<b>1996</b>						
<b>ES300</b>						
V6 3.0L 2959cc	1MZFE		150-2010	143-3041	453-1004	453-1002
<b>GS300</b>						
L6 3.0L 2997cc	2JZGE		150-2010	143-2079	N/A	453-1003 •
<b>LS400</b>						
V8 4.0L 3969cc	1UZFE		150-2010	143-3037	N/A	453-1008
<b>LX450</b>						
L6 4.5L 4477cc	1FZFE		150-2010	143-2098	N/A	N/A
<b>SC300</b>						
L6 3.0L 2997cc	2JZGE		150-2010	143-3040	N/A	453-1003 •
<b>SC400</b>						
V8 4.0L 3969cc	1UZFE		150-2010	143-3040	N/A	453-1003 •
<b>1995</b>						
<b>ES300</b>						
V6 3.0L 2995cc	1MZFE		150-2010	143-3041	453-1004	453-1002
<b>GS300</b>						
L6 3.0L 2997cc	2JZGE		150-2010	143-2079	N/A	453-1003 •
<b>LS400</b>						
V8 4.0L 3967cc	1UZFE		150-2010	143-3037	N/A	453-1008
<b>SC300</b>						
L6 3.0L 2997cc	2JZGE		150-2010	143-3040	N/A	453-1003 •
<b>SC400</b>						
V8 4.0L 3967cc	1UZFE		150-2010	143-3040	N/A	453-1003 •
<b>1994</b>						
<b>ES300</b>						
V6 3.0L 2995cc	1MZFE		150-2010	143-3041	453-1004	453-1002
<b>GS300</b>						
L6 3.0L 2997cc	2JZGE		150-2010	143-2079	N/A	453-1003 •





# APPLICATIONS

ENGINE	ENGINE I.D.	APPLICATION INFORMATION	OIL	AIR	CABIN	
					PARTICULATE	CHARCOAL
<b>LEXUS [continued]</b>						
<b>1994 [continued]</b>						
<b>LS400</b>						
V8 4.0L 3967cc	1UZFE		150-2010	143-3037	N/A	453-1005 ●
<b>SC300</b>						
L6 3.0L 2997cc	2JZGE		150-2010	143-3040	N/A	453-1003 ●
<b>SC400</b>						
V8 4.0L 3967cc	1UZFE		150-2010	143-3040	N/A	453-1003 ●
<b>1993</b>						
<b>ES300</b>						
V6 3.0L 2959cc	3VZFE		150-2010	143-3041	453-1004	453-1002
<b>GS300</b>						
L6 3.0L 2997cc	2JZGE		150-2010	143-2079	N/A	453-1003 ●
<b>LS400</b>						
V8 4.0L 3967cc	1UZFE		150-2010	143-3037	N/A	453-1005 ●
<b>SC300</b>						
L6 3.0L 2997cc	2JZGE		150-2010	143-3040	N/A	453-1003 ●
<b>SC400</b>						
V8 4.0L 3967cc	1UZFE		150-2010	143-3040	N/A	453-1003 ●
<b>1992</b>						
<b>ES300</b>						
V6 3.0L 2959cc	3VZFE		150-2010	143-3041	N/A	N/A
<b>LS400</b>						
V8 4.0L 3967cc	1UZFE		150-2010	143-3037	N/A	N/A
<b>SC300</b>						
L6 3.0L 2997cc	2JZGE		150-2010	143-3040	N/A	453-1003 ●
<b>SC400</b>						
V8 4.0L 3967cc	1UZFE		150-2010	143-3040	N/A	453-1003 ●
<b>1991</b>						
<b>ES250</b>						
V6 2.5L 2508cc	2VZFE		150-2010	143-3034	N/A	N/A
<b>LS400</b>						
V8 4.0L 3967cc	1UZFE		150-2010	143-3037	N/A	N/A
<b>1990</b>						
<b>ES250</b>						
V6 2.5L 2508cc	2VZFE		150-2010	143-3034	N/A	N/A
<b>LS400</b>						
V8 4.0L 3967cc	1UZFE		150-2010	143-3037	N/A	N/A



# APPLICATIONS

ENGINE	ENGINE I.D.	APPLICATION INFORMATION	OIL	AIR	CABIN	
					PARTICULATE	CHARCOAL
<b>LINCOLN</b>						
<b>2015</b>						
<b>MKC</b>						
L4 2.0L 122ci			N/A	N/A	453-6026	N/A
L4 2.3L 140ci			N/A	N/A	453-6026	N/A
<b>MKS</b>						
V6 3.5L 213ci			N/A	N/A	453-6023	N/A
V6 3.7L 227ci			N/A	N/A	453-6023	N/A
<b>MKT</b>						
L4 2.0L 122ci			N/A	N/A	453-6023	N/A
V6 3.7L 227ci			N/A	N/A	453-6023	N/A
<b>MKX</b>						
V6 3.7L 227ci	K		N/A	N/A	453-5002	N/A
<b>2014</b>						
<b>MKS</b>						
V6 3.5L 213ci	T		150-2021	143-3338	453-6023	N/A
V6 3.7L 227ci	K		150-2021	143-3338	453-6023	N/A
<b>MKT</b>						
L4 2.0L 122ci	9		150-2010	143-3338	453-6023	N/A
V6 3.5L 213ci	T		150-2021	143-3338	453-6023	N/A
V6 3.7L 227ci	K		150-2021	143-3338	453-6023	N/A
<b>MKX</b>						
V6 3.7L 227ci	K		150-2021	143-3338	453-5002	N/A
<b>MKZ</b>						
L4 2.0L 122ci	9		150-2010	N/A	N/A	N/A
L4 2.0L 122ci	U		150-2010	N/A	N/A	N/A
V6 3.7L 227ci	K		150-2021	N/A	N/A	N/A
<b>NAVIGATOR</b>						
V8 5.4L 330ci	5		150-2075	143-3410	N/A	N/A
<b>2013</b>						
<b>MKS</b>						
V6 3.5L 213ci	T		150-2021	143-3338	453-6023	N/A
V6 3.7L 227ci	K		150-2021	143-3338	453-6023	N/A
<b>MKT</b>						
L4 2.0L 122ci	9		150-2010	143-3338	453-6023	N/A
V6 3.5L 213ci	T		150-2021	143-3338	453-6023	N/A
V6 3.7L 227ci	K		150-2021	143-3338	453-6023	N/A
<b>MKX</b>						
V6 3.7L 227ci	K		150-2021	143-3338	453-5002	N/A



# APPLICATIONS

ENGINE	ENGINE I.D.	APPLICATION INFORMATION	OIL	AIR	CABIN	
					PARTICULATE	CHARCOAL
<b>LINCOLN [continued]</b>						
<b>2013 [continued]</b>						
<b>MKZ</b>						
L4 2.0L 122ci	9		150-2010	N/A	N/A	N/A
L4 2.0L 122ci	U		150-2010	N/A	N/A	N/A
V6 3.7L 227ci	K		150-2021	N/A	N/A	N/A
<b>NAVIGATOR</b>						
V8 5.4L 330ci	5		150-2075	143-3410	N/A	N/A
<b>2012</b>						
<b>MKS</b>						
V6 3.5L 213ci	T		150-2021	143-3338	453-6023	N/A
V6 3.7L 227ci	R		150-2021	143-3338	453-6023	N/A
<b>MKT</b>						
V6 3.5L 213ci	T		150-2021	143-3338	453-6023	N/A
V6 3.7L 227ci	R		150-2021	143-3338	453-6023	N/A
<b>MKX</b>						
V6 3.7L 227ci	K		150-2021	143-3338	453-5002	N/A
<b>MKZ</b>						
L4 2.5L 152ci	3		150-2010	N/A	453-6024	N/A
V6 3.5L 213ci	C		150-2021	143-3338	453-6024	N/A
<b>NAVIGATOR</b>						
V8 5.4L 330ci	5		150-2075	143-3410	N/A	N/A
<b>2011</b>						
<b>MKS</b>						
V6 3.5L 213ci	T		150-2021	143-3338	453-6023	N/A
V6 3.7L 227ci	R		150-2021	143-3338	453-6023	N/A
<b>MKT</b>						
V6 3.5L 213ci	T		150-2021	143-3338	453-6023	N/A
V6 3.7L 227ci	R		150-2021	143-3338	453-6023	N/A
<b>MKX</b>						
V6 3.7L 227ci	K		150-2021	143-3338	453-5002	N/A
<b>MKZ</b>						
L4 2.5L 152ci	3		150-2010	N/A	453-6024	N/A
V6 3.5L 213ci	C		150-2021	143-3338	453-6024	N/A
<b>NAVIGATOR</b>						
V8 5.4L 330ci	5		150-2075	143-3410	N/A	N/A
<b>TOWN CAR</b>						
V8 4.6L 281ci	V		150-2075	143-3310	N/A	N/A



# APPLICATIONS

ENGINE	ENGINE I.D.	APPLICATION INFORMATION	OIL	AIR	CABIN	
					PARTICULATE	CHARCOAL
<b>LINCOLN [continued]</b>						
<b>2010</b>						
<b>MKS</b>						
V6 3.5L 213ci	T		150-2021	143-3338	453-6023	N/A
V6 3.7L 227ci	R		150-2021	143-3338	453-6023	N/A
<b>MKT</b>						
V6 3.5L 213ci	T		150-2021	143-3338	453-6023	N/A
V6 3.7L 227ci	R		150-2021	143-3338	453-6023	N/A
<b>MKX</b>						
V6 3.5L 213ci	C		150-2021	143-3338	453-5002	N/A
<b>MKZ</b>						
V6 3.5L 213ci	C		150-2021	143-3338	453-6024	N/A
<b>NAVIGATOR</b>						
V8 5.4L 330ci	5		150-2075	143-3410	N/A	N/A
<b>TOWN CAR</b>						
V8 4.6L 281ci	V		150-2075	143-3310	N/A	N/A
<b>2009</b>						
<b>MKS</b>						
V6 3.7L 227ci	R	OF: From 02/06/2009	150-2021	143-3338	N/A	N/A
V6 3.7L 227ci	R	OF: To 02/06/2009	150-2026	143-3338	N/A	N/A
<b>MKX</b>						
V6 3.5L 213ci	C	OF: From 01/16/2009	150-2021	143-3338	453-5002	N/A
V6 3.5L 213ci	C	OF: To 01/16/2009	150-2026	143-3338	453-5002	N/A
<b>MKZ</b>						
V6 3.5L 213ci	T		150-2026	143-3338	N/A	N/A
<b>NAVIGATOR</b>						
V8 5.4L 330ci	5		150-2075	143-3410	N/A	N/A
<b>TOWN CAR</b>						
V8 4.6L 281ci	V		150-2075	143-3310	N/A	N/A
<b>2008</b>						
<b>MARK LT</b>						
V8 5.4L 330ci	5		150-2075	143-3455	N/A	N/A
<b>MKX</b>						
V6 3.5L 213ci	C		150-2026	143-3338	453-5002	N/A
<b>MKZ</b>						
V6 3.5L 213ci	T		150-2026	143-3338	N/A	N/A
<b>NAVIGATOR</b>						
V8 5.4L 330ci	5		150-2075	143-3410	N/A	N/A
<b>TOWN CAR</b>						
V8 4.6L 281ci	V		150-2075	143-3310	N/A	N/A



# APPLICATIONS

ENGINE	ENGINE I.D.	APPLICATION INFORMATION	OIL	AIR	CABIN	
					PARTICULATE	CHARCOAL
<b>LINCOLN [continued]</b>						
<b>2008 [continued]</b>						
<b>TOWN CAR [continued]</b>						
V8 4.6L 281ci	W		150-2075	143-3310	N/A	N/A
<b>2007</b>						
<b>MARK LT</b>						
V8 5.4L 330ci	5		150-2075	143-3455	N/A	N/A
<b>MKX</b>						
V6 3.5L 213ci	C		150-2026	143-3338	453-5002	N/A
<b>MKZ</b>						
V6 3.5L 213ci	T		150-2026	143-3338	N/A	N/A
<b>NAVIGATOR</b>						
V8 5.4L 330ci	5		150-2075	143-3410	N/A	N/A
<b>TOWN CAR</b>						
V8 4.6L 281ci	V		150-2075	143-3310	N/A	N/A
V8 4.6L 281ci	W		150-2075	143-3310	N/A	N/A
<b>2006</b>						
<b>LS</b>						
V8 3.9L 242ci	A		150-2005	143-3468	N/A	454-2012
<b>MARK LT</b>						
V8 5.4L 330ci	5		150-2075	143-3455	N/A	N/A
<b>NAVIGATOR</b>						
V8 5.4L 330ci	5		150-2075	143-3455	N/A	N/A
<b>TOWN CAR</b>						
V8 4.6L 281ci	V		150-2075	143-3310	N/A	N/A
V8 4.6L 281ci	W		150-2075	143-3310	N/A	N/A
<b>ZEPHYR</b>						
V6 3.0L 183ci	1		150-2075	143-3344	N/A	N/A
<b>2005</b>						
<b>AVIATOR</b>						
V8 4.6L 281ci	H		150-2075	143-3214	N/A	N/A
<b>LS</b>						
V6 3.0L 182ci	S		150-2026	143-3468	N/A	454-2012
V8 3.9L 242ci	A		150-2005	143-3468	N/A	454-2012
<b>NAVIGATOR</b>						
V8 5.4L 330ci	5		150-2075	143-3455	N/A	N/A
<b>TOWN CAR</b>						
V8 4.6L 281ci	W		150-2075	143-3310	N/A	N/A



# APPLICATIONS

ENGINE	ENGINE I.D.	APPLICATION INFORMATION	OIL	AIR	CABIN	
					PARTICULATE	CHARCOAL
<b>LINCOLN [continued]</b>						
<b>2004</b>						
<b>AVIATOR</b>						
V8 4.6L 281ci	H		150-2075	143-3214	N/A	N/A
<b>LS</b>						
V6 3.0L 182ci	S		150-2026	143-3468	N/A	454-2012
V8 3.9L 242ci	A		150-2005	143-3468	N/A	454-2012
<b>NAVIGATOR</b>						
V8 5.4L 330ci	R		150-2075	143-3445	N/A	N/A
<b>TOWN CAR</b>						
V8 4.6L 281ci	W		150-2075	143-3310	N/A	N/A
<b>2003</b>						
<b>AVIATOR</b>						
V8 4.6L 281ci	H		150-2075	143-3214	N/A	N/A
<b>LS</b>						
V6 3.0L 182ci	S		150-2026	143-3468	N/A	454-2012
V8 3.9L 242ci	A		150-2005	143-3468	N/A	454-2012
<b>NAVIGATOR</b>						
V8 5.4L 330ci	R		150-2075	143-3445	N/A	N/A
<b>TOWN CAR</b>						
V8 4.6L 281ci	W		150-2075	143-3310	N/A	N/A
<b>2002</b>						
<b>BLACKWOOD</b>						
V8 5.4L 330ci	A	CAF: For Optional Factory Equipped Dealer Kit	150-2075	143-3445	453-5001	N/A
<b>CONTINENTAL</b>						
V8 4.6L 281ci	V		150-2075	143-3445	453-2016	N/A
<b>LS</b>						
V6 3.0L 182ci	S		150-2026	143-3468	453-5003	N/A
V8 3.9L 242ci	A		150-2005	143-3468	453-5003	N/A
<b>NAVIGATOR</b>						
V8 5.4L 330ci	R	CAF: For Optional Factory Equipped Dealer Kit	150-2075	143-3445	453-5001	N/A
<b>TOWN CAR</b>						
V8 4.6L 281ci	W		150-2075	143-3310	N/A	N/A
<b>2001</b>						
<b>CONTINENTAL</b>						
V8 4.6L 281ci	V		150-2075	143-3445	453-2016	N/A
<b>LS</b>						
V6 3.0L 182ci	S		150-2026	143-3468	453-5003	N/A



# APPLICATIONS

ENGINE	ENGINE I.D.	APPLICATION INFORMATION	OIL	AIR	CABIN	
					PARTICULATE	CHARCOAL
<b>LINCOLN [continued]</b>						
<b>2001 [continued]</b>						
<b>LS [continued]</b>						
V8 3.9L 242ci	A		150-2005	143-3468	453-5003	N/A
<b>NAVIGATOR</b>						
V8 5.4L 330ci	A	CAF: For Optional Factory Equipped Dealer Kit	150-2075	143-3445	453-5001	N/A
V8 5.4L 330ci	R	CAF: For Optional Factory Equipped Dealer Kit	150-2075	143-3445	453-5001	N/A
<b>TOWN CAR</b>						
V8 4.6L 281ci	W		150-2075	143-3310	N/A	N/A
<b>2000</b>						
<b>CONTINENTAL</b>						
V8 4.6L 281ci	V		150-2075	143-3445	453-2016	N/A
<b>LS</b>						
V6 3.0L 182ci	S		150-2026	143-3468	453-5003	N/A
V8 3.9L 242ci	A		150-2005	143-3468	453-5003	N/A
<b>NAVIGATOR</b>						
V8 5.4L 330ci	A	CAF: For Optional Factory Equipped Dealer Kit	150-2075	143-3445	453-5001	N/A
<b>TOWN CAR</b>						
V8 4.6L 281ci	W		150-2075	143-3310	N/A	N/A
<b>1999</b>						
<b>CONTINENTAL</b>						
V8 4.6L 281ci	V		150-2075	143-3445	453-2016	N/A
<b>NAVIGATOR</b>						
V8 5.4L 330ci	A	CAF: For Optional Factory Equipped Dealer Kit	150-2075	143-3445	453-5001	N/A
V8 5.4L 330ci	L	CAF: For Optional Factory Equipped Dealer Kit	150-2075	143-3445	453-5001	N/A
<b>TOWN CAR</b>						
V8 4.6L 281ci	W		150-2075	143-3310	N/A	N/A
<b>1998</b>						
<b>CONTINENTAL</b>						
V8 4.6L 281ci	V		150-2075	143-3445	453-2016	N/A
<b>MARK VIII</b>						
V8 4.6L 281ci	V		150-2075	143-3332	N/A	N/A
<b>NAVIGATOR</b>						
V8 5.4L 330ci	L	CAF: For Optional Factory Equipped Dealer Kit	150-2075	143-3445	453-5001	N/A
<b>TOWN CAR</b>						
V8 4.6L 281ci	W		150-2075	143-3310	N/A	N/A



# APPLICATIONS

ENGINE	ENGINE I.D.	APPLICATION INFORMATION	OIL	AIR	CABIN	
					PARTICULATE	CHARCOAL
<b>LINCOLN [continued]</b>						
<b>1997</b>						
<b>CONTINENTAL</b>						
V8 4.6L 281ci	V		150-2075	143-3445	N/A	N/A
<b>MARK VIII</b>						
V8 4.6L 281ci	V		150-2075	143-3332	N/A	N/A
<b>TOWN CAR</b>						
V8 4.6L 281ci	W		150-2075	143-3310	N/A	N/A
<b>1996</b>						
<b>CONTINENTAL</b>						
V8 4.6L 281ci	V		150-2075	143-3445	N/A	N/A
<b>MARK VIII</b>						
V8 4.6L 281ci	V		150-2075	143-3332	N/A	N/A
<b>TOWN CAR</b>						
V8 4.6L 281ci	W		150-2075	143-3310	N/A	N/A
<b>1995</b>						
<b>CONTINENTAL</b>						
V8 4.6L 281ci	V		150-2075	143-3445	N/A	N/A
<b>MARK VIII</b>						
V8 4.6L 281ci	V		150-2075	143-3332	N/A	N/A
<b>TOWN CAR</b>						
V8 4.6L 281ci	W		150-2075	143-3310	N/A	N/A
<b>1994</b>						
<b>CONTINENTAL</b>						
V6 3.8L 232ci	4		150-2026	143-3361	N/A	N/A
<b>MARK VIII</b>						
V8 4.6L 281ci	V		150-2075	143-3332	N/A	N/A
<b>TOWN CAR</b>						
V8 4.6L 281ci	W		150-2075	143-3310	N/A	N/A
<b>1993</b>						
<b>CONTINENTAL</b>						
V6 3.8L 232ci	4		150-2026	143-3361	N/A	N/A
<b>MARK VIII</b>						
V8 4.6L 281ci	V		150-2075	143-3332	N/A	N/A
<b>TOWN CAR</b>						
V8 4.6L 281ci	W		150-2075	143-3310	N/A	N/A





# APPLICATIONS

ENGINE	ENGINE I.D.	APPLICATION INFORMATION	OIL	AIR	CABIN	
					PARTICULATE	CHARCOAL
<b>LINCOLN [continued]</b>						
<b>1992</b>						
<b>CONTINENTAL</b>						
V6 3.8L 232ci	4		150-2026	143-3361	N/A	N/A
<b>MARK VII</b>						
V8 5.0L 302ci	E		150-2066	143-3580	N/A	N/A
<b>TOWN CAR</b>						
V8 4.6L 281ci	W		150-2075	143-3310	N/A	N/A
<b>1991</b>						
<b>CONTINENTAL</b>						
V6 3.8L 232ci	4		150-2026	143-3361	N/A	N/A
<b>MARK VII</b>						
V8 5.0L 302ci	E		150-2066	143-3580	N/A	N/A
<b>TOWN CAR</b>						
V8 4.6L 281ci	W		150-2075	143-3310	N/A	N/A
<b>1990</b>						
<b>CONTINENTAL</b>						
V6 3.8L 232ci	4		150-2026	143-3361	N/A	N/A
<b>MARK VII</b>						
V8 5.0L 302ci	E		150-2066	143-3580	N/A	N/A
<b>TOWN CAR</b>						
V8 5.0L 302ci	F		150-2066	143-3310	N/A	N/A
<b>1989</b>						
<b>CONTINENTAL</b>						
V6 3.8L 232ci	4		150-2026	143-3361	N/A	N/A
<b>MARK VII</b>						
V8 5.0L 302ci	E		150-2066	143-3580	N/A	N/A
<b>TOWN CAR</b>						
V8 5.0L 302ci	F		150-2066	143-3310	N/A	N/A
<b>1988</b>						
<b>CONTINENTAL</b>						
V6 3.8L 232ci	4		150-2026	143-3361	N/A	N/A
<b>MARK VII</b>						
V8 5.0L 302ci	E		150-2066	143-3580	N/A	N/A
<b>TOWN CAR</b>						
V8 5.0L 302ci	F		150-2066	143-3310	N/A	N/A



# APPLICATIONS

ENGINE	ENGINE I.D.	APPLICATION INFORMATION	OIL	AIR	CABIN	
					PARTICULATE	CHARCOAL
<b>LINCOLN [continued]</b>						
<b>1987</b>						
<b>CONTINENTAL</b>						
V8 5.0L 302ci	F		150-2066	143-3580	N/A	N/A
<b>MARK VII</b>						
V8 5.0L 302ci	F		150-2066	143-3580	N/A	N/A
V8 5.0L 302ci	M		150-2066	143-3580	N/A	N/A
<b>TOWN CAR</b>						
V8 5.0L 302ci	F		150-2066	143-3310	N/A	N/A
<b>1986</b>						
<b>CONTINENTAL</b>						
V8 5.0L 302ci	F		150-2066	143-3580	N/A	N/A
<b>MARK VII</b>						
V8 5.0L 302ci	F		150-2066	143-3580	N/A	N/A
V8 5.0L 302ci	M		150-2066	143-3580	N/A	N/A
<b>TOWN CAR</b>						
V8 5.0L 302ci	F		150-2066	143-3310	N/A	N/A
<b>1985</b>						
<b>CONTINENTAL</b>						
V8 5.0L 302ci	F		150-2066	143-3323	N/A	N/A
<b>MARK VII</b>						
V8 5.0L 302ci	F		150-2066	143-3323	N/A	N/A
V8 5.0L 302ci	M		150-2066	N/A	N/A	N/A
<b>TOWN CAR</b>						
V8 5.0L 302ci	F		150-2066	143-3323	N/A	N/A
<b>1984</b>						
<b>CONTINENTAL</b>						
V8 5.0L 302ci	F		150-2066	143-3323	N/A	N/A
<b>MARK VII</b>						
V8 5.0L 302ci	F		150-2066	143-3323	N/A	N/A
<b>TOWN CAR</b>						
V8 5.0L 302ci	F		150-2066	143-3323	N/A	N/A
<b>1983</b>						
<b>CONTINENTAL</b>						
V8 5.0L 302ci	F		150-2066	143-3323	N/A	N/A
<b>MARK VI</b>						
V8 5.0L 302ci	F		150-2066	143-3323	N/A	N/A
<b>TOWN CAR</b>						
V8 5.0L 302ci	F		150-2066	143-3323	N/A	N/A



# APPLICATIONS

ENGINE	ENGINE I.D.	APPLICATION INFORMATION	OIL	AIR	CABIN	
					PARTICULATE	CHARCOAL
<b>LINCOLN [continued]</b>						
<b>1982</b>						
<b>CONTINENTAL</b>						
V6 3.8L 232ci	3		150-2066	143-3388	N/A	N/A
<b>MARK VI</b>						
V8 5.0L 302ci	F		150-2066	143-3323	N/A	N/A
<b>TOWN CAR</b>						
V8 5.0L 302ci	F		150-2066	143-3323	N/A	N/A
<b>1981</b>						
<b>MARK VI</b>						
V8 5.0L 302ci	F		150-2066	143-3323	N/A	N/A
<b>1980</b>						
<b>CONTINENTAL</b>						
V8 5.8L 351ci	G		150-2066	143-3323	N/A	N/A
<b>MARK VI</b>						
V8 5.0L 302ci	F		150-2066	143-3323	N/A	N/A
V8 5.8L 351ci	G		150-2066	143-3323	N/A	N/A
<b>VERSAILLES</b>						
V8 5.0L 302ci	F		150-2066	143-3323	N/A	N/A
<b>MAZDA</b>						
<b>2015</b>						
<b>3</b>						
L4 2.0L 122ci			N/A	N/A	453-6044	N/A
L4 2.5L 152ci			N/A	N/A	453-6044	N/A
<b>5</b>						
L4 2.5L 152ci			N/A	N/A	453-4016	N/A
<b>6</b>						
L4 2.5L 152ci			N/A	N/A	453-6044	N/A
<b>CX-5</b>						
L4 2.0L 122ci			N/A	N/A	453-6044	N/A
L4 2.5L 152ci			N/A	N/A	453-6044	N/A
<b>CX-9</b>						
V6 3.7L 227ci			N/A	N/A	453-5002	N/A
<b>2014</b>						
<b>2</b>						
L4 1.5L 91ci	MZR		150-2002	N/A	453-6045	N/A
<b>3</b>						
L4 2.0L 122ci	7	OF: To 07/29/2013	150-2002	N/A	453-6044	N/A



# APPLICATIONS

ENGINE	ENGINE I.D.	APPLICATION INFORMATION	OIL	AIR	CABIN	
					PARTICULATE	CHARCOAL
<b>MAZDA [continued]</b>						
<b>2014 [continued]</b>						
<b>3 [continued]</b>						
L4 2.5L 152ci	3	OF: To 08/19/2013	150-2002	N/A	453-6044	N/A
<b>5</b>						
L4 2.5L 152ci	L		150-2010	143-3112	453-4016	N/A
<b>6</b>						
L4 2.5L 152ci	5		150-2002	N/A	453-6044	N/A
<b>CX-5</b>						
L4 2.0L 122ci	E		150-2002	N/A	453-6044	N/A
L4 2.5L 152ci	Y		150-2002	N/A	453-6044	N/A
<b>CX-9</b>						
V6 3.7L 227ci	A		150-2026	143-3097	453-5002	N/A
V6 3.7L 227ci	V		150-2026	143-3097	453-5002	N/A
<b>MX-5 MIATA</b>						
L4 2.0L 122ci	F		150-2010	143-3094	N/A	N/A
<b>2013</b>						
<b>2</b>						
L4 1.5L 91ci	MZR		150-2002	N/A	453-6045	N/A
<b>3</b>						
L4 2.0L 122ci	7		150-2002	N/A	453-6039 ●	N/A
L4 2.0L 122ci	8		150-2002	N/A	453-6039 ●	N/A
L4 2.0L 122ci	P		150-2002	N/A	453-6039 ●	N/A
L4 2.0L 122ci	F		150-2010	143-3112	453-6039 ●	N/A
L4 2.0L 122ci	G		150-2010	143-3112	453-6039 ●	N/A
L4 2.3L 2260cc	MZR		150-2010	143-3112	453-6039 ●	N/A
L4 2.5L 152ci	5		150-2010	143-3112	453-6039 ●	N/A
L4 2.5L 152ci	6		150-2010	143-3112	453-6039 ●	N/A
<b>5</b>						
L4 2.5L 152ci	L		150-2010	143-3112	453-4016	N/A
<b>6</b>						
L4 2.5L 152ci	H		150-2010	N/A	453-6029	N/A
V6 3.7L 227ci	B		150-2026	143-3097	453-6029	N/A
<b>CX-5</b>						
L4 2.0L 122ci	E		150-2002	N/A	453-6044	N/A
<b>CX-9</b>						
V6 3.7L 227ci	A		150-2026	143-3097	453-5002	N/A
V6 3.7L 227ci	V		150-2026	143-3097	453-5002	N/A
<b>MX-5 MIATA</b>						
L4 2.0L 122ci	F		150-2010	143-3094	N/A	N/A



# APPLICATIONS

ENGINE	ENGINE I.D.	APPLICATION INFORMATION	OIL	AIR	CABIN	
					PARTICULATE	CHARCOAL
<b>MAZDA [continued]</b>						
<b>2012</b>						
<b>2</b>						
L4 1.5L 91ci	MZR		150-2002	N/A	453-6045	N/A
<b>3</b>						
L4 2.0L 122ci	7		150-2002	N/A	453-6039 ●	N/A
L4 2.0L 122ci	8		150-2002	N/A	453-6039 ●	N/A
L4 2.0L 122ci	F		150-2010	143-3112	453-6039 ●	N/A
L4 2.0L 122ci	G		150-2010	143-3112	453-6039 ●	N/A
L4 2.3L 2260cc	MZR		150-2010	143-3112	453-6039 ●	N/A
L4 2.5L 152ci	5		150-2010	143-3112	453-6039 ●	N/A
L4 2.5L 152ci	6		150-2010	143-3112	453-6039 ●	N/A
<b>5</b>						
L4 2.5L 152ci	L		150-2010	143-3112	453-4016	N/A
<b>6</b>						
L4 2.5L 152ci	H		150-2010	N/A	453-6029	N/A
V6 3.7L 227ci	B		150-2026	143-3097	453-6029	N/A
<b>CX-7</b>						
L4 2.3L 2260cc	MZR		150-2010	143-3096	453-5014	N/A
L4 2.5L 152ci	5		150-2010	143-3096	453-5014	N/A
L4 2.5L 152ci	M		150-2010	143-3096	453-5014	N/A
<b>CX-9</b>						
V6 3.7L 227ci	A		150-2026	143-3097	453-5002	N/A
V6 3.7L 227ci	V		150-2026	143-3097	453-5002	N/A
<b>MX-5 MIATA</b>						
L4 2.0L 122ci	F		150-2010	143-3094	N/A	N/A
<b>2011</b>						
<b>2</b>						
L4 1.5L 91ci	MZR		150-2002	N/A	453-6045	N/A
<b>3</b>						
L4 2.0L 122ci	F		150-2010	143-3112	453-6039 ●	N/A
L4 2.0L 122ci	G		150-2010	143-3112	453-6039 ●	N/A
L4 2.3L 2260cc	MZR		150-2010	143-3112	453-6039 ●	N/A
L4 2.5L 152ci	5		150-2010	143-3112	453-6039 ●	N/A
L4 2.5L 152ci	6		150-2010	143-3112	453-6039 ●	N/A
<b>6</b>						
L4 2.5L 152ci	H		150-2010	N/A	453-6029	N/A
V6 3.7L 227ci	B		150-2026	143-3097	453-6029	N/A
<b>CX-7</b>						
L4 2.3L 2260cc	MZR		150-2010	143-3096	453-5014	N/A



# APPLICATIONS

ENGINE	ENGINE I.D.	APPLICATION INFORMATION	OIL	AIR	CABIN	
					PARTICULATE	CHARCOAL
<b>MAZDA [continued]</b>						
<b>2011 [continued]</b>						
<b>CX-7 [continued]</b>						
L4 2.5L 152ci	5		150-2010	143-3096	453-5014	N/A
L4 2.5L 152ci	M		150-2010	143-3096	453-5014	N/A
<b>CX-9</b>						
V6 3.7L 227ci	A		150-2026	143-3097	453-5002	N/A
V6 3.7L 227ci	V		150-2026	143-3097	453-5002	N/A
<b>MX-5 MIATA</b>						
L4 2.0L 122ci	F		150-2010	143-3094	N/A	N/A
<b>RX-8</b>						
R2 1.3L 1308cc	2		150-2003	143-3114	453-4017	N/A
R2 1.3L 1308cc	4		150-2003	143-3114	453-4017	N/A
R2 1.3L 1308cc	M		150-2003	143-3114	453-4017	N/A
R2 1.3L 1308cc	P		150-2003	143-3114	453-4017	N/A
<b>TRIBUTE</b>						
L4 2.5L 152ci	7		150-2010	143-3355	453-6025	N/A
V6 3.0L 183ci	G		150-2021	N/A	453-6025	N/A
<b>2010</b>						
<b>3</b>						
L4 2.0L 122ci	F		150-2010	143-3112	453-6039 ●	N/A
L4 2.0L 122ci	G		150-2010	143-3112	453-6039 ●	N/A
L4 2.3L 2260cc	MZR		150-2010	143-3112	453-6039 ●	N/A
L4 2.5L 152ci	5		150-2010	143-3112	453-6039 ●	N/A
L4 2.5L 152ci	6		150-2010	143-3112	453-6039 ●	N/A
<b>5</b>						
L4 2.3L 2260cc	3		150-2010	143-3112	453-4016	N/A
L4 2.3L 2260cc	L		150-2010	143-3112	453-4016	N/A
<b>6</b>						
L4 2.5L 152ci	A		150-2010	N/A	453-6029	N/A
L4 2.5L 152ci	H		150-2010	N/A	453-6029	N/A
V6 3.7L 227ci	B		150-2026	143-3097	453-6029	N/A
<b>CX-7</b>						
L4 2.3L 2260cc	MZR		150-2010	143-3096	453-5014	N/A
L4 2.5L 152ci	5		150-2010	143-3096	453-5014	N/A
L4 2.5L 152ci	M		150-2010	143-3096	453-5014	N/A
<b>CX-9</b>						
V6 3.7L 227ci	A		150-2026	143-3097	453-5002	N/A
V6 3.7L 227ci	V		150-2026	143-3097	453-5002	N/A
<b>MX-5 MIATA</b>						
L4 2.0L 122ci	F		150-2010	143-3094	N/A	N/A



# APPLICATIONS

ENGINE	ENGINE I.D.	APPLICATION INFORMATION	OIL	AIR	CABIN	
					PARTICULATE	CHARCOAL
<b>MAZDA [continued]</b>						
<b>2010 [continued]</b>						
<b>RX-8</b>						
R2 1.3L 1308cc	2		150-2003	143-3114	453-4017	N/A
R2 1.3L 1308cc	4		150-2003	143-3114	453-4017	N/A
R2 1.3L 1308cc	M		150-2003	143-3114	453-4017	N/A
R2 1.3L 1308cc	P		150-2003	143-3114	453-4017	N/A
<b>TRIBUTE</b>						
L4 2.5L 152ci	7		150-2010	143-3355	453-6025	N/A
L4 2.5L 152ci	3		150-3030	143-3351	453-6025	N/A
V6 3.0L 183ci	G		150-2021	N/A	453-6025	N/A
<b>2009</b>						
<b>3</b>						
L4 2.0L 122ci	F		150-2010	143-3112	453-4016	N/A
L4 2.0L 122ci	G		150-2010	143-3112	453-4016	N/A
L4 2.3L 2260cc	MZR		150-3030	143-3112	453-4016	N/A
L4 2.3L 2260cc	4		150-3030	143-3112	453-4016	N/A
<b>5</b>						
L4 2.3L 2260cc	3		150-3030	143-3112	453-4016	N/A
L4 2.3L 2260cc	L		150-3030	143-3112	453-4016	N/A
<b>6</b>						
L4 2.5L 152ci	A	OF: Spin-on Type	150-2010	N/A	453-6029	N/A
L4 2.5L 152ci	A	OF: Cartridge Type	150-3030	N/A	453-6029	N/A
V6 3.7L 227ci	B		150-2026	143-3097	453-6029	N/A
<b>B2300</b>						
L4 2.3L 2300cc	D		150-2010	N/A	N/A	N/A
<b>B4000</b>						
V6 4.0L 4016cc	E		150-2074	N/A	N/A	N/A
<b>CX-7</b>						
L4 2.3L 2260cc	MZR		150-3030	143-3096	453-5014	N/A
<b>CX-9</b>						
V6 3.7L 227ci	A		150-2026	143-3097	453-5002	N/A
V6 3.7L 227ci	V		150-2026	143-3097	453-5002	N/A
<b>MX-5 MIATA</b>						
L4 2.0L 122ci	F		150-2010	143-3094	N/A	N/A
<b>RX-8</b>						
R2 1.3L 1308cc	2		150-2003	143-3114	453-4017	N/A
R2 1.3L 1308cc	4		150-2003	143-3114	453-4017	N/A
R2 1.3L 1308cc	M		150-2003	143-3114	453-4017	N/A
R2 1.3L 1308cc	P		150-2003	143-3114	453-4017	N/A



# APPLICATIONS

ENGINE	ENGINE I.D.	APPLICATION INFORMATION	OIL	AIR	CABIN	
					PARTICULATE	CHARCOAL
<b>MAZDA [continued]</b>						
<b>2009 [continued]</b>						
<b>TRIBUTE</b>						
L4 2.5L 152ci	7		150-2010	143-3355	453-6025	N/A
L4 2.5L 152ci	3		150-3030	143-3351	453-6025	N/A
V6 3.0L 183ci	G		150-2021	N/A	453-6025	N/A
<b>2008</b>						
<b>3</b>						
L4 2.0L 122ci			150-2010	143-3112	453-4016	N/A
L4 2.3L 2260cc	MZR		150-3030	143-3112	453-4016	N/A
<b>5</b>						
L4 2.3L 2260cc			150-3030	143-3112	453-4016	N/A
<b>6</b>						
L4 2.3L 2260cc			150-3030	143-3095	453-6072	N/A
V6 3.0L 2968cc			150-2074	143-3096	453-6072	N/A
<b>B2300</b>						
L4 2.3L 2300cc	D		150-2010	N/A	N/A	N/A
<b>B4000</b>						
V6 4.0L 4016cc	E		150-2074	N/A	N/A	N/A
<b>CX-7</b>						
L4 2.3L 2260cc	MZR		150-3030	143-3096	453-5014	N/A
<b>CX-9</b>						
V6 3.7L 227ci	A		150-2026	143-3097	453-5002	N/A
V6 3.7L 227ci	V		150-2026	143-3097	453-5002	N/A
<b>MX-5 MIATA</b>						
L4 2.0L 122ci			150-2010	143-3094	N/A	N/A
<b>RX-8</b>						
R2 1.3L 1308cc			150-2002	143-3114	453-4017	N/A
<b>TRIBUTE</b>						
L4 2.3L 140ci	H		150-2010	143-3351	453-6025	N/A
L4 2.3L 140ci	Z		150-2010	143-3355	453-6025	N/A
V6 3.0L 183ci	1		150-2074	143-3355	453-6025	N/A
<b>2007</b>						
<b>3</b>						
L4 2.0L 122ci			150-2010	143-3112	453-4016	N/A
L4 2.3L 2260cc	MZR		150-3030	143-3112	453-4016	N/A
<b>5</b>						
L4 2.3L 2260cc			150-3030	143-3112	453-4016	N/A
<b>6</b>						
L4 2.3L 2260cc	MZR	AF: Mazdaspeed	N/A	143-3096	N/A	N/A





# APPLICATIONS

ENGINE	ENGINE I.D.	APPLICATION INFORMATION	OIL	AIR	CABIN	
					PARTICULATE	CHARCOAL
<b>MAZDA [continued]</b>						
<b>2007 [continued]</b>						
<b>6 [continued]</b>						
L4 2.3L 2260cc	MZR	AF: i	150-3030	143-3095	453-6072	N/A
V6 3.0L 2968cc			150-2074	143-3096	453-6072	N/A
<b>B2300</b>						
L4 2.3L 2300cc	D		150-2010	N/A	N/A	N/A
<b>B3000</b>						
V6 3.0L 2954cc	U		150-2026	N/A	N/A	N/A
<b>B4000</b>						
V6 4.0L 4016cc	E		150-2074	N/A	N/A	N/A
<b>CX-7</b>						
L4 2.3L 2260cc	MZR		150-3030	143-3096	453-5014	N/A
<b>CX-9</b>						
V6 3.5L 213ci			150-2026	143-3097	453-5002	N/A
<b>MX-5 MIATA</b>						
L4 2.0L 122ci			150-2010	143-3094	N/A	N/A
<b>RX-8</b>						
R2 1.3L 1308cc			150-2002	143-3114	453-4017	N/A
<b>2006</b>						
<b>3</b>						
L4 2.0L 122ci			150-2010	143-3112	453-4016	N/A
L4 2.3L 2260cc			150-3030	143-3112	453-4016	N/A
<b>5</b>						
L4 2.3L 2260cc			150-3030	143-3112	453-4016	N/A
<b>6</b>						
L4 2.3L 2260cc		AF: i	150-3030	143-3095	453-6072	N/A
L4 2.3L 2260cc		AF: Mazdaspeed	150-3030	143-3096	453-6072	N/A
V6 3.0L 2968cc			150-2074	143-3096	453-6072	N/A
<b>B2300</b>						
L4 2.3L 2300cc	D		150-2010	N/A	N/A	N/A
<b>B3000</b>						
V6 3.0L 2954cc	U		150-2026	N/A	N/A	N/A
<b>B4000</b>						
V6 4.0L 4016cc	E		150-2074	N/A	N/A	N/A
<b>MPV</b>						
V6 3.0L 183ci			150-2074	143-3095	453-4017	N/A
<b>MX-5 MIATA</b>						
L4 2.0L 122ci			150-2010	143-3094	N/A	N/A
<b>RX-8</b>						
R2 1.3L 1308cc			150-2002	143-3114	453-4017	N/A



# APPLICATIONS

ENGINE	ENGINE I.D.	APPLICATION INFORMATION	OIL	AIR	CABIN	
					PARTICULATE	CHARCOAL
<b>MAZDA [continued]</b>						
<b>2006 [continued]</b>						
<b>TRIBUTE</b>						
L4 2.3L 140ci	Z		150-2010	143-3355	453-2010	N/A
V6 3.0L 183ci	1		150-2074	143-3355	453-2010	N/A
<b>2005</b>						
<b>3</b>						
L4 2.0L 122ci			150-2010	143-3112	453-4016	N/A
L4 2.3L 2260cc			150-3030	143-3112	453-4016	N/A
<b>6</b>						
L4 2.3L 2260cc			150-3030	143-3095	453-6072	N/A
V6 3.0L 2968cc			150-2074	143-3096	453-6072	N/A
<b>B2300</b>						
L4 2.3L 2300cc	D		150-2010	N/A	N/A	N/A
<b>B3000</b>						
V6 3.0L 2954cc	U		150-2026	N/A	N/A	N/A
<b>B4000</b>						
V6 4.0L 4016cc	E		150-2074	N/A	N/A	N/A
<b>MIATA</b>						
L4 1.8L 1839cc			150-2002	143-3111	N/A	N/A
<b>MPV</b>						
V6 3.0L 183ci			150-2074	143-3095	453-4017	N/A
<b>RX-8</b>						
R2 1.3L 1308cc			150-2002	143-3114	453-4017	N/A
<b>TRIBUTE</b>						
L4 2.3L 140ci	Z		150-2010	143-3355	453-2010	N/A
V6 3.0L 182ci	1		150-2074	143-3355	453-2010	N/A
<b>2004</b>						
<b>3</b>						
L4 2.0L 122ci			150-2010	143-3112	453-4016	N/A
L4 2.3L 2260cc			150-3030	143-3112	N/A	N/A
<b>6</b>						
L4 2.3L 2260cc			150-3030	143-3095	453-6072	N/A
V6 3.0L 2968cc			150-2074	143-3096	453-6072	N/A
<b>B2300</b>						
L4 2.3L 2300cc	D		150-2010	N/A	N/A	N/A
<b>B3000</b>						
V6 3.0L 2954cc	U		150-2026	N/A	N/A	N/A
<b>B4000</b>						
V6 4.0L 4016cc	E		150-2074	N/A	N/A	N/A



# APPLICATIONS

ENGINE	ENGINE I.D.	APPLICATION INFORMATION	OIL	AIR	CABIN	
					PARTICULATE	CHARCOAL
<b>MAZDA [continued]</b>						
<b>2004 [continued]</b>						
<b>MIATA</b>						
L4 1.8L 1839cc			150-2002	143-3111	N/A	N/A
<b>MPV</b>						
V6 3.0L 183ci			150-2074	143-3095	453-4017	N/A
<b>RX-8</b>						
R2 1.3L 1308cc			150-2002	143-3114	453-4017	N/A
<b>TRIBUTE</b>						
L4 2.0L 1991cc			150-2026	143-3355	453-2010	N/A
V6 3.0L 183ci	1		150-2074	143-3355	453-2010	N/A
<b>2003</b>						
<b>6</b>						
L4 2.3L 2260cc			150-3030	143-3095	453-6072	N/A
V6 3.0L 2968cc			150-2074	143-3096	453-6072	N/A
<b>B2300</b>						
L4 2.3L 2300cc	D		150-2026	143-3357	N/A	N/A
<b>B3000</b>						
V6 3.0L 182ci	V		150-2026	143-3357	N/A	N/A
V6 3.0L 2954cc	U		150-2026	143-3357	N/A	N/A
<b>B4000</b>						
V6 4.0L 4016cc	E		150-2074	143-3357	N/A	N/A
<b>MIATA</b>						
L4 1.8L 1839cc			150-2002	143-3111	N/A	N/A
<b>MPV</b>						
V6 3.0L 183ci		CAF: From 09/01/2002	150-2074	143-3095	453-4017	N/A
V6 3.0L 183ci		CAF: To 09/01/2002	150-2074	143-3095	453-1013	N/A
<b>PROTEGE</b>						
L4 2.0L 2000cc			150-2002	143-3123	N/A	N/A
<b>PROTEGE5</b>						
L4 2.0L 2000cc			150-2002	143-3123	N/A	N/A
<b>TRIBUTE</b>						
L4 2.0L 1991cc			150-2026	143-3355	453-2010	N/A
V6 3.0L 2954cc			150-2074	143-3355	453-2010	N/A
<b>2002</b>						
<b>626</b>						
L4 2.0L 1991cc			150-2002	143-3117	453-5013	N/A
V6 2.5L 2497cc			150-2003	143-3117	453-5013	N/A
<b>B2300</b>						
L4 2.3L 2300cc	D		150-2026	143-3357	N/A	N/A



# APPLICATIONS

ENGINE	ENGINE I.D.	APPLICATION INFORMATION	OIL	AIR	CABIN	
					PARTICULATE	CHARCOAL
<b>MAZDA [continued]</b>						
<b>2002 [continued]</b>						
<b>B3000</b>						
V6 3.0L 182ci	V		150-2026	143-3357	N/A	N/A
V6 3.0L 2954cc	U		150-2026	143-3357	N/A	N/A
<b>B4000</b>						
V6 4.0L 4016cc	E		150-2074	143-3357	N/A	N/A
<b>MIATA</b>						
L4 1.8L 1839cc			150-2002	143-3111	N/A	N/A
<b>MILLENNIA</b>						
V6 2.3L 2254cc			150-2003	143-3042	453-4018	N/A
V6 2.5L 2497cc			150-2003	143-3078	453-4018	N/A
<b>MPV</b>						
V6 3.0L 183ci			150-2074	143-3095	453-1013	N/A
<b>PROTEGE</b>						
L4 2.0L 2000cc			150-2002	143-3123	N/A	N/A
<b>PROTEGES</b>						
L4 2.0L 2000cc			150-2002	143-3123	N/A	N/A
<b>TRIBUTE</b>						
L4 2.0L 1991cc			150-2026	143-3355	453-2010	N/A
V6 3.0L 2954cc			150-2074	143-3355	453-2010	N/A
<b>2001</b>						
<b>626</b>						
L4 2.0L 1991cc			150-2002	143-3117	453-5013	N/A
V6 2.5L 2497cc			150-2003	143-3117	453-5013	N/A
<b>B2300</b>						
L4 2.3L 2294cc	D		150-2026	143-3357	N/A	N/A
<b>B2500</b>						
L4 2.5L 2492cc	C		150-2026	143-3357	N/A	N/A
<b>B3000</b>						
V6 3.0L 182ci	U		150-2026	143-3357	N/A	N/A
V6 3.0L 182ci	V		150-2026	143-3357	N/A	N/A
<b>B4000</b>						
V6 4.0L 4016cc	E		150-2074	143-3357	N/A	N/A
<b>MIATA</b>						
L4 1.8L 1839cc			150-2002	143-3111	N/A	N/A
<b>MILLENNIA</b>						
V6 2.3L 2254cc			150-2003	143-3042	453-4018	N/A
V6 2.5L 2497cc			150-2003	143-3078	453-4018	N/A



# APPLICATIONS

ENGINE	ENGINE I.D.	APPLICATION INFORMATION	OIL	AIR	CABIN	
					PARTICULATE	CHARCOAL
<b>MAZDA [continued]</b>						
<b>2001 [continued]</b>						
<b>MPV</b>						
V6 2.5L 2497cc			150-2074	143-3095	453-1013	N/A
<b>PROTEGE</b>						
L4 1.6L 1589cc			150-2002	143-3123	N/A	N/A
L4 2.0L 2000cc			150-2002	143-3123	N/A	N/A
<b>TRIBUTE</b>						
L4 2.0L 1991cc			150-2026	143-3355	453-2010	N/A
V6 3.0L 2954cc			150-2074	143-3355	453-2010	N/A
<b>2000</b>						
<b>626</b>						
L4 2.0L 1991cc			150-2002	143-3117	453-5013	N/A
V6 2.5L 2497cc			150-2003	143-3117	453-5013	N/A
<b>B2500</b>						
L4 2.5L 2492cc	C		150-2026	143-3357	N/A	N/A
<b>B3000</b>						
V6 3.0L 182ci	V		150-2026	143-3357	N/A	N/A
<b>B4000</b>						
V6 4.0L 4016cc	X		150-2066	143-3357	N/A	N/A
<b>MIATA</b>						
L4 1.8L 1839cc			150-2002	143-3111	N/A	N/A
<b>MILLENNIA</b>						
V6 2.3L 2254cc			150-2003	143-3042	N/A	N/A
V6 2.5L 2497cc			150-2003	143-3078	N/A	N/A
<b>MPV</b>						
V6 2.5L 2497cc			150-2074	143-3095	453-1013	N/A
<b>PROTEGE</b>						
L4 1.6L 1589cc			150-2002	143-3123	N/A	N/A
L4 1.8L 1839cc			150-2002	143-3123	N/A	N/A
<b>1999</b>						
<b>626</b>						
L4 2.0L 1991cc			150-2002	143-3117	453-5013	N/A
V6 2.5L 2497cc			150-2003	143-3117	453-5013	N/A
<b>B2500</b>						
L4 2.5L 2492cc	C		150-2026	143-3357	N/A	N/A
<b>B3000</b>						
V6 3.0L 182ci	U		150-2026	143-3357	N/A	N/A
V6 3.0L 182ci	V		150-2026	143-3357	N/A	N/A



# APPLICATIONS

ENGINE	ENGINE I.D.	APPLICATION INFORMATION	OIL	AIR	CABIN	
					PARTICULATE	CHARCOAL
<b>MAZDA [continued]</b>						
<b>1999 [continued]</b>						
<b>B4000</b>						
V6 4.0L 4016cc	X		150-2066	143-3357	N/A	N/A
<b>MIATA</b>						
L4 1.8L 1839cc			150-2002	143-3111	N/A	N/A
<b>MILLENNIA</b>						
V6 2.3L 2254cc			150-2003	143-3042	N/A	N/A
V6 2.5L 2497cc			150-2003	143-3078	N/A	N/A
<b>PROTEGE</b>						
L4 1.6L 1589cc			150-2002	143-3123	N/A	N/A
L4 1.8L 1839cc			150-2002	143-3123	N/A	N/A
<b>1998</b>						
<b>626</b>						
L4 2.0L 1991cc			150-2002	143-3117	453-5013	N/A
V6 2.5L 2497cc			150-2003	143-3117	453-5013	N/A
<b>B2500</b>						
L4 2.5L 2492cc	C		150-2026	143-3357	N/A	N/A
<b>B3000</b>						
V6 3.0L 2954cc	U		150-2026	143-3357	N/A	N/A
<b>B4000</b>						
V6 4.0L 4016cc	X		150-2066	143-3357	N/A	N/A
<b>MILLENNIA</b>						
V6 2.3L 2254cc			150-2003	143-3042	N/A	N/A
V6 2.5L 2497cc			150-2003	143-3078	N/A	N/A
<b>MPV</b>						
V6 3.0L 2954cc			150-2003	143-3107	N/A	N/A
<b>PROTEGE</b>						
L4 1.5L 1489cc			150-2002	143-3123	N/A	N/A
L4 1.8L 1839cc			150-2002	143-3123	N/A	N/A
<b>1997</b>						
<b>626</b>						
L4 2.0L 1991cc			150-2002	N/A	N/A	N/A
V6 2.5L 2497cc			150-2003	N/A	N/A	N/A
<b>B2300</b>						
L4 2.3L 2295cc	A		150-2066	143-3353	N/A	N/A
<b>B4000</b>						
V6 4.0L 4016cc	X		150-2066	143-3353	N/A	N/A
<b>MIATA</b>						
L4 1.8L 1839cc			150-2002	143-3109	N/A	N/A



# APPLICATIONS

ENGINE	ENGINE I.D.	APPLICATION INFORMATION	OIL	AIR	CABIN	
					PARTICULATE	CHARCOAL
<b>MAZDA [continued]</b>						
<b>1997 [continued]</b>						
<b>MILLENNIA</b>						
V6 2.3L 2254cc			150-2003	143-3042	N/A	N/A
V6 2.5L 2497cc			150-2003	143-3078	N/A	N/A
<b>MPV</b>						
V6 3.0L 2954cc			150-2003	143-3107	N/A	N/A
<b>MX-6</b>						
L4 2.0L 1991cc			150-2002	N/A	N/A	N/A
V6 2.5L 2497cc			150-2003	N/A	N/A	N/A
<b>PROTEGE</b>						
L4 1.5L 1489cc			150-2002	143-3123	N/A	N/A
L4 1.8L 1839cc			150-2002	143-3123	N/A	N/A
<b>1996</b>						
<b>626</b>						
L4 2.0L 1991cc			150-2002	N/A	N/A	N/A
V6 2.5L 2497cc			150-2003	N/A	N/A	N/A
<b>B2300</b>						
L4 2.3L 2295cc	A		150-2066	143-3353	N/A	N/A
<b>B3000</b>						
V6 3.0L 2983cc	U		150-2026	143-3353	N/A	N/A
<b>B4000</b>						
V6 4.0L 4016cc	X		150-2066	143-3353	N/A	N/A
<b>MIATA</b>						
L4 1.8L 1839cc			150-2002	143-3109	N/A	N/A
<b>MILLENNIA</b>						
V6 2.3L 2254cc			150-2003	143-3042	N/A	N/A
V6 2.5L 2497cc			150-2003	143-3078	N/A	N/A
<b>MPV</b>						
V6 3.0L 2954cc			150-2003	143-3107	N/A	N/A
<b>MX-6</b>						
L4 2.0L 1991cc			150-2002	N/A	N/A	N/A
V6 2.5L 2497cc			150-2003	N/A	N/A	N/A
<b>PROTEGE</b>						
L4 1.5L 1489cc			150-2002	143-3123	N/A	N/A
L4 1.8L 1839cc			150-2002	143-3123	N/A	N/A
<b>1995</b>						
<b>626</b>						
L4 2.0L 1991cc			150-2002	N/A	N/A	N/A
V6 2.5L 2497cc			150-2003	N/A	N/A	N/A



# APPLICATIONS

ENGINE	ENGINE I.D.	APPLICATION INFORMATION	OIL	AIR	CABIN	
					PARTICULATE	CHARCOAL
<b>MAZDA [continued]</b>						
<b>1995 [continued]</b>						
<b>929</b>						
V6 3.0L 2954cc			150-2003	143-2080	N/A	N/A
<b>B2300</b>						
L4 2.3L 2295cc	A		150-2066	143-3353	N/A	N/A
<b>B3000</b>						
V6 3.0L 2983cc	U		150-2026	143-3353	N/A	N/A
<b>B4000</b>						
V6 4.0L 4016cc	X		150-2066	143-3353	N/A	N/A
<b>MIATA</b>						
L4 1.8L 1839cc			150-2002	143-3109	N/A	N/A
<b>MILLENNIA</b>						
V6 2.3L 2254cc			150-2003	143-3042	N/A	N/A
V6 2.5L 2497cc			150-2003	143-3078	N/A	N/A
<b>MPV</b>						
V6 3.0L 2954cc			150-2003	143-3107	N/A	N/A
<b>MX-3</b>						
L4 1.6L 1597cc			150-2002	143-2008	N/A	N/A
<b>MX-6</b>						
L4 2.0L 1991cc			150-2002	N/A	N/A	N/A
V6 2.5L 2497cc			150-2003	N/A	N/A	N/A
<b>PROTEGE</b>						
L4 1.5L 1489cc			150-2002	143-3123	N/A	N/A
L4 1.8L 1839cc			150-2002	143-3123	N/A	N/A
<b>RX-7</b>						
R2 1.3L 1308cc			150-2002	143-2006	N/A	N/A
<b>1994</b>						
<b>323</b>						
L4 1.6L 1597cc			150-2002	143-3109	N/A	N/A
<b>626</b>						
L4 2.0L 1991cc			150-2002	N/A	N/A	N/A
V6 2.5L 2497cc			150-2003	N/A	N/A	N/A
<b>929</b>						
V6 3.0L 2954cc			150-2003	143-2080	N/A	N/A
<b>B2300</b>						
L4 2.3L 2295cc	A		150-2066	143-3360	N/A	N/A
<b>B3000</b>						
V6 3.0L 2983cc	U		150-2026	143-3360	N/A	N/A





# APPLICATIONS

ENGINE	ENGINE I.D.	APPLICATION INFORMATION	OIL	AIR	CABIN	
					PARTICULATE	CHARCOAL
<b>MAZDA [continued]</b>						
<b>1994 [continued]</b>						
<b>B4000</b>						
V6 4.0L 4016cc	X		150-2066	143-3360	N/A	N/A
<b>MIATA</b>						
L4 1.8L 1839cc			150-2002	143-3109	N/A	N/A
<b>MPV</b>						
L4 2.6L 2606cc			150-2003	143-3107	N/A	N/A
V6 3.0L 2954cc			150-2003	143-3107	N/A	N/A
<b>MX-3</b>						
L4 1.6L 1597cc			150-2002	143-2008	N/A	N/A
V6 1.8L 1845cc			150-2003	143-2008	N/A	N/A
<b>MX-6</b>						
L4 2.0L 1991cc			150-2002	N/A	N/A	N/A
V6 2.5L 2497cc			150-2003	N/A	N/A	N/A
<b>NAVAJO</b>						
V6 4.0L 4016cc	X		150-2066	143-3360	N/A	N/A
<b>PROTEGE</b>						
L4 1.8L 1839cc			150-2002	143-3109	N/A	N/A
<b>RX-7</b>						
R2 1.3L 1308cc			150-2002	143-2006	N/A	N/A
<b>1993</b>						
<b>323</b>						
L4 1.6L 1597cc			150-2002	143-3109	N/A	N/A
<b>626</b>						
L4 2.0L 1991cc			150-2002	N/A	N/A	N/A
V6 2.5L 2497cc			150-2003	N/A	N/A	N/A
<b>929</b>						
V6 3.0L 2954cc			150-2003	143-2080	N/A	N/A
<b>B2200</b>						
L4 2.2L 2184cc		OF: w/ Valve LFS708A; AF: Carbureted	150-2002	143-3106	N/A	N/A
L4 2.2L 2184cc		OF: w/ Valve LFS708A; AF: Fuel Injected	150-2002	143-3107	N/A	N/A
L4 2.2L 2184cc		OF: w/o Valve LFS708A; AF: Carbureted	150-2003	143-3106	N/A	N/A
L4 2.2L 2184cc		OF: w/o Valve LFS708A; AF: Fuel Injected	150-2003	143-3107	N/A	N/A
<b>B2600</b>						
L4 2.6L 2606cc			150-2003	143-3107	N/A	N/A



# APPLICATIONS

ENGINE	ENGINE I.D.	APPLICATION INFORMATION	OIL	AIR	CABIN	
					PARTICULATE	CHARCOAL
<b>MAZDA [continued]</b>						
<b>1993 [continued]</b>						
<b>MIATA</b>						
L4 1.6L 1597cc			150-2002	143-3109	N/A	N/A
<b>MPV</b>						
L4 2.6L 2606cc			150-2003	143-3107	N/A	N/A
V6 3.0L 2954cc			150-2003	143-3107	N/A	N/A
<b>MX-3</b>						
L4 1.6L 1597cc			150-2002	143-2008	N/A	N/A
V6 1.8L 1845cc			150-2003	143-2008	N/A	N/A
<b>MX-6</b>						
L4 2.0L 1991cc			150-2002	N/A	N/A	N/A
V6 2.5L 2497cc			150-2003	N/A	N/A	N/A
<b>NAVAJO</b>						
V6 4.0L 4016cc	X		150-2066	143-3360	N/A	N/A
<b>PROTEGE</b>						
L4 1.8L 1839cc			150-2002	143-3109	N/A	N/A
<b>RX-7</b>						
R2 1.3L 1308cc			150-2002	143-2006	N/A	N/A
<b>1992</b>						
<b>323</b>						
L4 1.6L 1597cc			150-2002	143-3109	N/A	N/A
<b>626</b>						
L4 2.2L 2184cc		OF: w/ Valve LFS708A	150-2002	143-3106	N/A	N/A
L4 2.2L 2184cc		OF: w/o Valve LFS708A	150-2003	143-3106	N/A	N/A
<b>929</b>						
V6 3.0L 2954cc			150-2003	143-2080	N/A	N/A
<b>B2200</b>						
L4 2.2L 2184cc		OF: w/ Valve LFS708A; AF: Carbureted	150-2002	143-3102	N/A	N/A
L4 2.2L 2184cc		OF: w/ Valve LFS708A; AF: Fuel Injected	150-2002	143-3107	N/A	N/A
L4 2.2L 2184cc		OF: w/o Valve LFS708A; AF: Carbureted	150-2003	143-3102	N/A	N/A
L4 2.2L 2184cc		OF: w/o Valve LFS708A; AF: Fuel Injected	150-2003	143-3107	N/A	N/A
<b>B2600</b>						
L4 2.6L 2606cc			150-2003	143-3107	N/A	N/A
<b>MIATA</b>						
L4 1.6L 1597cc			150-2002	143-3109	N/A	N/A



# APPLICATIONS

ENGINE	ENGINE I.D.	APPLICATION INFORMATION	OIL	AIR	CABIN	
					PARTICULATE	CHARCOAL
<b>MAZDA [continued]</b>						
<b>1992 [continued]</b>						
<b>MPV</b>						
L4 2.6L 2606cc			150-2003	143-3107	N/A	N/A
V6 3.0L 2954cc			150-2003	143-3107	N/A	N/A
<b>MX-3</b>						
L4 1.6L 1597cc			150-2002	143-2008	N/A	N/A
V6 1.8L 1845cc			150-2003	143-2008	N/A	N/A
<b>MX-6</b>						
L4 2.2L 2184cc		OF: w/ Valve LFS708A	150-2002	143-3106	N/A	N/A
L4 2.2L 2184cc		OF: w/o Valve LFS708A	150-2003	143-3106	N/A	N/A
<b>NAVAJO</b>						
V6 4.0L 4016cc	X		150-2066	143-3360	N/A	N/A
<b>PROTEGE</b>						
L4 1.8L 1839cc			150-2002	143-3109	N/A	N/A
<b>1991</b>						
<b>323</b>						
L4 1.6L 1597cc			150-2002	143-3109	N/A	N/A
<b>626</b>						
L4 2.2L 2184cc		OF: w/ Valve LFS708A	150-2002	143-3106	N/A	N/A
L4 2.2L 2184cc		OF: w/o Valve LFS708A	150-2003	143-3106	N/A	N/A
<b>929</b>						
V6 3.0L 2954cc			150-2003	143-3107	N/A	N/A
<b>B2200</b>						
L4 2.2L 2184cc		AF: Carbureted	150-2003	143-3102	N/A	N/A
L4 2.2L 2184cc		AF: Fuel Injected	150-2003	143-3107	N/A	N/A
<b>B2600</b>						
L4 2.6L 2606cc			150-2003	143-3107	N/A	N/A
<b>MIATA</b>						
L4 1.6L 1597cc			150-2002	143-3109	N/A	N/A
<b>MPV</b>						
L4 2.6L 2606cc			150-2003	143-3107	N/A	N/A
V6 3.0L 2954cc			150-2003	143-3107	N/A	N/A
<b>MX-6</b>						
L4 2.2L 2184cc		OF: w/ Valve LFS708A	150-2002	143-3106	N/A	N/A
L4 2.2L 2184cc		OF: w/o Valve LFS708A	150-2003	143-3106	N/A	N/A
<b>NAVAJO</b>						
V6 4.0L 4016cc	X		150-2066	143-3360	N/A	N/A
<b>PROTEGE</b>						
L4 1.8L 1839cc			150-2002	143-3109	N/A	N/A



# APPLICATIONS

ENGINE	ENGINE I.D.	APPLICATION INFORMATION	OIL	AIR	CABIN	
					PARTICULATE	CHARCOAL
<b>MAZDA [continued]</b>						
<b>1991 [continued]</b>						
<b>RX-7</b>						
R2 1.3L 1308cc			150-2002	N/A	N/A	N/A
<b>1990</b>						
<b>323</b>						
L4 1.6L 1597cc			150-2002	143-3109	N/A	N/A
<b>626</b>						
L4 2.2L 2184cc		OF: w/ Valve LFS708A	150-2002	143-3106	N/A	N/A
L4 2.2L 2184cc		OF: w/o Valve LFS708A	150-2003	143-3106	N/A	N/A
<b>929</b>						
V6 3.0L 2954cc			150-2003	143-3107	N/A	N/A
<b>B2200</b>						
L4 2.2L 2184cc		OF: w/ Valve LFS708A; AF: Carbureted	150-2002	143-3102	N/A	N/A
L4 2.2L 2184cc		OF: w/ Valve LFS708A; AF: Fuel Injected	150-2002	143-3107	N/A	N/A
L4 2.2L 2184cc		OF: w/o Valve LFS708A; AF: Carbureted	150-2003	143-3102	N/A	N/A
L4 2.2L 2184cc		OF: w/o Valve LFS708A; AF: Fuel Injected	150-2003	143-3107	N/A	N/A
<b>B2600</b>						
L4 2.6L 2606cc			150-2003	143-3107	N/A	N/A
<b>MIATA</b>						
L4 1.6L 1597cc			150-2002	143-3109	N/A	N/A
<b>MPV</b>						
L4 2.6L 2606cc			150-2003	143-3107	N/A	N/A
V6 3.0L 2954cc			150-2003	143-3107	N/A	N/A
<b>MX-6</b>						
L4 2.2L 2184cc		OF: w/ Valve LFS708A	150-2002	143-3106	N/A	N/A
L4 2.2L 2184cc		OF: w/o Valve LFS708A	150-2003	143-3106	N/A	N/A
<b>PROTEGE</b>						
L4 1.8L 1839cc			150-2002	143-3109	N/A	N/A
<b>RX-7</b>						
R2 1.3L 1308cc			150-2002	N/A	N/A	N/A
<b>1989</b>						
<b>323</b>						
L4 1.6L 1597cc			150-2002	143-3105	N/A	N/A
<b>626</b>						
L4 2.2L 2184cc			150-2002	143-3106	N/A	N/A



# APPLICATIONS

ENGINE	ENGINE I.D.	APPLICATION INFORMATION	OIL	AIR	CABIN	
					PARTICULATE	CHARCOAL
<b>MAZDA [continued]</b>						
<b>1989 [continued]</b>						
<b>929</b>						
V6 3.0L 2954cc			150-2003	143-3107	N/A	N/A
<b>B2200</b>						
L4 2.2L 2184cc			150-2002	143-3102	N/A	N/A
<b>B2600</b>						
L4 2.6L 2606cc			150-2003	143-3107	N/A	N/A
<b>MPV</b>						
L4 2.6L 2606cc			150-2003	143-3107	N/A	N/A
V6 3.0L 2954cc			150-2003	143-3107	N/A	N/A
<b>MX-6</b>						
L4 2.2L 2184cc			150-2002	143-3106	N/A	N/A
<b>RX-7</b>						
R2 1.3L 1308cc			150-2002	N/A	N/A	N/A
<b>1988</b>						
<b>323</b>						
L4 1.6L 1597cc			150-2002	143-3105	N/A	N/A
<b>626</b>						
L4 2.2L 2184cc			150-2002	143-3106	N/A	N/A
<b>929</b>						
V6 3.0L 2954cc			150-2003	143-3107	N/A	N/A
<b>B2200</b>						
L4 2.2L 2184cc			150-2002	143-3102	N/A	N/A
<b>B2600</b>						
L4 2.6L 2555cc			150-2043	N/A	N/A	N/A
<b>MX-6</b>						
L4 2.2L 2184cc			150-2002	143-3106	N/A	N/A
<b>RX-7</b>						
R2 1.3L 1308cc			150-2002	143-2012	N/A	N/A
<b>1987</b>						
<b>323</b>						
L4 1.6L 1597cc			150-2002	143-3105	N/A	N/A
<b>626</b>						
L4 2.0L 122ci			150-2002	N/A	N/A	N/A
<b>B2000</b>						
L4 2.0L 122ci		OF: Check Valve	150-2002	143-3102	N/A	N/A
L4 2.0L 122ci		OF: Exc. Check Valve	150-2003	143-3102	N/A	N/A
<b>B2200</b>						
L4 2.2L 2184cc			150-2002	143-3102	N/A	N/A



# APPLICATIONS

ENGINE	ENGINE I.D.	APPLICATION INFORMATION	OIL	AIR	CABIN	
					PARTICULATE	CHARCOAL
<b>MAZDA [continued]</b>						
<b>1987 [continued]</b>						
<b>B2600</b>						
L4 2.6L 2555cc			150-2043	N/A	N/A	N/A
<b>RX-7</b>						
R2 1.3L 1308cc			150-2002	143-2012	N/A	N/A
<b>1986</b>						
<b>323</b>						
L4 1.6L 1597cc			150-2002	143-3105	N/A	N/A
<b>626</b>						
L4 2.0L 122ci			150-2002	N/A	N/A	N/A
<b>B2000</b>						
L4 2.0L 122ci		OF: Check Valve	150-2002	143-3102	N/A	N/A
L4 2.0L 122ci		OF: Exc. Check Valve	150-2003	143-3102	N/A	N/A
<b>RX-7</b>						
R2 1.3L 1308cc			150-2002	143-2012	N/A	N/A
<b>1985</b>						
<b>626</b>						
L4 2.0L 122ci			150-2003	143-3102	N/A	N/A
<b>GLC</b>						
L4 1.5L 1490cc			150-2002	N/A	N/A	N/A
<b>RX-7</b>						
R2 1.1L 1146cc			150-2002	N/A	N/A	N/A
R2 1.3L 1308cc			150-2002	N/A	N/A	N/A
<b>1984</b>						
<b>626</b>						
L4 2.0L 122ci			150-2003	143-3102	N/A	N/A
<b>B2000</b>						
L4 2.0L 1970cc			150-2003	143-3102	N/A	N/A
<b>GLC</b>						
L4 1.5L 1490cc			150-2002	N/A	N/A	N/A
<b>RX-7</b>						
R2 1.1L 1146cc			150-2002	N/A	N/A	N/A
R2 1.3L 1308cc			150-2002	N/A	N/A	N/A
<b>1983</b>						
<b>626</b>						
L4 2.0L 1970cc			150-2003	143-3102	N/A	N/A
<b>B2000</b>						
L4 2.0L 1970cc			150-2003	143-3102	N/A	N/A



# APPLICATIONS

ENGINE	ENGINE I.D.	APPLICATION INFORMATION	OIL	AIR	CABIN	
					PARTICULATE	CHARCOAL
<b>MAZDA [continued]</b>						
<b>1983 [continued]</b>						
<b>GLC</b>						
L4 1.5L 1490cc			150-2002	N/A	N/A	N/A
<b>RX-7</b>						
R2 1.1L 1146cc			150-2002	N/A	N/A	N/A
<b>1982</b>						
<b>626</b>						
L4 2.0L 1970cc			150-2003	143-3102	N/A	N/A
<b>B2000</b>						
L4 2.0L 1970cc			150-2003	143-3102	N/A	N/A
<b>GLC</b>						
L4 1.5L 1490cc			150-2002	N/A	N/A	N/A
<b>RX-7</b>						
R2 1.1L 1146cc			150-2002	N/A	N/A	N/A
<b>1981</b>						
<b>626</b>						
L4 2.0L 1970cc			150-2003	143-3102	N/A	N/A
<b>B2000</b>						
L4 2.0L 1970cc			150-2003	143-3102	N/A	N/A
<b>GLC</b>						
L4 1.5L 1490cc			150-2002	N/A	N/A	N/A
<b>RX-7</b>						
R2 1.1L 1146cc			150-2002	N/A	N/A	N/A
<b>1980</b>						
<b>626</b>						
L4 2.0L 1970cc			150-2003	143-3102	N/A	N/A
<b>B2000</b>						
L4 2.0L 1970cc			150-2003	143-3102	N/A	N/A
<b>GLC</b>						
L4 1.4L 1415cc			150-2002	N/A	N/A	N/A
<b>RX-7</b>						
R2 1.1L 1146cc			150-2002	N/A	N/A	N/A
<b>MERCEDES-BENZ</b>						
<b>2015</b>						
<b>C250</b>						
L4 1.8L 1796cc		CAF: Location-Blower Case	N/A	N/A	N/A	454-4060



# APPLICATIONS

ENGINE	ENGINE I.D.	APPLICATION INFORMATION	OIL	AIR	CABIN	
					PARTICULATE	CHARCOAL
<b>MERCEDES-BENZ [continued]</b>						
<b>2015 [continued]</b>						
<b>C63 AMG</b>						
V8 6.3L 6208cc		CAF: Location-Blower Case	N/A	N/A	N/A	454-4060
<b>CLS400</b>						
V6 3.0L 2996cc		CAF: Location-Blower Case	N/A	N/A	N/A	454-4060
<b>CLS550</b>						
V8 4.6L 4663cc		CAF: Location-Blower Case	N/A	N/A	N/A	454-4060
<b>CLS63 AMG S</b>						
V8 5.5L 5461cc		CAF: Location-Blower Case	N/A	N/A	N/A	454-4060
<b>E250</b>						
L4 2.1L 131ci		CAF: Location-Blower Case	N/A	N/A	N/A	454-4060
<b>E350</b>						
V6 3.5L 3498cc		CAF: Location-Blower Case	N/A	N/A	N/A	454-4060
<b>E400</b>						
V6 3.0L 2996cc		CAF: Location-Blower Case	N/A	N/A	N/A	454-4060
<b>E550</b>						
V8 4.6L 4663cc		CAF: Location-Blower Case	N/A	N/A	N/A	454-4060
<b>E63 AMG</b>						
V8 5.5L 5461cc		CAF: Location-Blower Case	N/A	N/A	N/A	454-4060
<b>E63 AMG S</b>						
V8 5.5L 5461cc		CAF: Location-Blower Case	N/A	N/A	N/A	454-4060
<b>GL350</b>						
V6 3.0L 2987cc			N/A	N/A	N/A	454-4058 •
<b>GL450</b>						
V6 3.0L 2996cc			N/A	N/A	N/A	454-4058 •
<b>GL550</b>						
V8 4.6L 4663cc			N/A	N/A	N/A	454-4058 •
<b>GL63 AMG</b>						
V8 5.5L 5461cc			N/A	N/A	N/A	454-4058 •
<b>GLK250</b>						
L4 2.1L 131ci		CAF: Location-Blower Case	N/A	N/A	N/A	454-4060
<b>GLK350</b>						
V6 3.5L 3498cc		CAF: Location-Blower Case	N/A	N/A	N/A	454-4060
<b>ML250</b>						
L4 2.1L 131ci			N/A	N/A	N/A	454-4058 •
<b>ML350</b>						
V6 3.5L 3498cc			N/A	N/A	N/A	454-4058 •
<b>ML400</b>						
V6 3.0L 2996cc			N/A	N/A	N/A	454-4058 •





# APPLICATIONS

ENGINE	ENGINE I.D.	APPLICATION INFORMATION	OIL	AIR	CABIN	
					PARTICULATE	CHARCOAL
<b>MERCEDES-BENZ [continued]</b>						
<b>2015 [continued]</b>						
<b>ML63 AMG</b>						
V8 5.5L 5461cc			N/A	N/A	N/A	454-4058 ●
<b>SL400</b>						
V6 3.0L 2996cc		CAF: Location-Blower Case	N/A	N/A	N/A	454-4060
<b>SL550</b>						
V8 4.6L 4663cc	278.927		N/A	N/A	N/A	454-4061 ●
<b>SL63 AMG</b>						
V8 5.5L 5461cc		CAF: Location-Blower Case	N/A	N/A	N/A	454-4060
<b>SL65 AMG</b>						
V12 6.0L 365ci		CAF: Location-Blower Case	N/A	N/A	N/A	454-4060
<b>SPRINTER 2500</b>						
L4 2.1L 131ci			N/A	N/A	N/A	454-4054
V6 3.0L 2987cc			N/A	N/A	N/A	454-4054
<b>SPRINTER 3500</b>						
L4 2.1L 131ci			N/A	N/A	N/A	454-4054
V6 3.0L 2987cc			N/A	N/A	N/A	454-4054
<b>2014</b>						
<b>C250</b>						
L4 1.8L 1796cc		CAF: Location-Blower Case	N/A	N/A	N/A	454-4060
<b>C300</b>						
V6 3.5L 3498cc	276.957	CAF: Location-Blower Case	N/A	N/A	N/A	454-4060
<b>C63 AMG</b>						
V8 6.3L 6208cc		CAF: Location-Blower Case	N/A	N/A	N/A	454-4060
<b>CL550</b>						
V8 4.6L 4663cc		CAF: Location-Blower Case	N/A	N/A	N/A	454-4062 ●
<b>CL600</b>						
V12 5.5L 336ci		CAF: Location-Blower Case	N/A	N/A	N/A	454-4062 ●
<b>CL63 AMG</b>						
V8 5.5L 5461cc		CAF: Location-Blower Case	N/A	N/A	N/A	454-4062 ●
<b>CL65 AMG</b>						
V12 6.0L 365ci		CAF: Location-Blower Case	N/A	N/A	N/A	454-4062 ●
<b>CLS550</b>						
V8 4.6L 4663cc		CAF: Location-Blower Case	N/A	N/A	N/A	454-4060
<b>CLS63 AMG</b>						
V8 5.5L 5461cc		CAF: Location-Blower Case	N/A	N/A	N/A	454-4060
<b>CLS63 AMG S</b>						
V8 5.5L 5461cc		CAF: Location-Blower Case	N/A	N/A	N/A	454-4060



# APPLICATIONS

ENGINE	ENGINE I.D.	APPLICATION INFORMATION	OIL	AIR	CABIN	
					PARTICULATE	CHARCOAL
<b>MERCEDES-BENZ [continued]</b>						
<b>2014 [continued]</b>						
<b>E250</b>						
L4 2.1L 131ci		CAF: Location-Blower Case	N/A	N/A	N/A	454-4060
<b>E350</b>						
V6 3.5L 3498cc		CAF: Location-Blower Case	N/A	N/A	N/A	454-4060
<b>E400</b>						
V6 3.5L 3498cc		CAF: Location-Blower Case	N/A	N/A	N/A	454-4060
<b>E550</b>						
V8 4.6L 4663cc		CAF: Location-Blower Case	N/A	N/A	N/A	454-4060
<b>E63 AMG</b>						
V8 5.5L 5461cc		CAF: Location-Blower Case	N/A	N/A	N/A	454-4060
<b>E63 AMG S</b>						
V8 5.5L 5461cc		CAF: Location-Blower Case	N/A	N/A	N/A	454-4060
<b>G550</b>						
V8 5.5L 5461cc	273.963		150-3037	143-3300 <sup>1</sup>	N/A	N/A
<b>GL350</b>						
V6 3.0L 2987cc			N/A	N/A	N/A	454-4058 •
<b>GL450</b>						
V8 4.6L 4663cc			N/A	N/A	N/A	454-4058 •
<b>GL550</b>						
V8 4.6L 4663cc			N/A	N/A	N/A	454-4058 •
<b>GL63 AMG</b>						
V8 5.5L 5461cc			N/A	N/A	N/A	454-4058 •
<b>GLK250</b>						
L4 2.1L 131ci		CAF: Location-Blower Case	N/A	N/A	N/A	454-4060
<b>GLK350</b>						
V6 3.5L 3498cc		CAF: Location-Blower Case	N/A	N/A	N/A	454-4060
<b>ML350</b>						
V6 3.5L 3498cc			N/A	N/A	N/A	454-4058 •
<b>ML550</b>						
V8 4.6L 4663cc			N/A	N/A	N/A	454-4058 •
<b>ML63 AMG</b>						
V8 5.5L 5461cc			N/A	N/A	N/A	454-4058 •
<b>SL550</b>						
V8 4.6L 4663cc	278.927		N/A	N/A	N/A	454-4061 •
<b>SL63 AMG</b>						
V8 5.5L 5461cc		CAF: Location-Blower Case	N/A	N/A	N/A	454-4060
<b>SL65 AMG</b>						
V12 6.0L 365ci		CAF: Location-Blower Case	N/A	N/A	N/A	454-4060



# APPLICATIONS

ENGINE	ENGINE I.D.	APPLICATION INFORMATION	OIL	AIR	CABIN	
					PARTICULATE	CHARCOAL
<b>MERCEDES-BENZ [continued]</b>						
<b>2014 [continued]</b>						
<b>SPRINTER 2500</b>						
L4 2.1L 131ci			N/A	N/A	N/A	454-4054
V6 3.0L 2987cc			N/A	N/A	N/A	454-4054
<b>SPRINTER 3500</b>						
L4 2.1L 131ci			N/A	N/A	N/A	454-4054
V6 3.0L 2987cc			N/A	N/A	N/A	454-4054
<b>2013</b>						
<b>C250</b>						
L4 1.8L 1796cc		CAF: Location-Blower Case	N/A	N/A	N/A	454-4060
<b>C300</b>						
V6 3.5L 3498cc	276.957	CAF: Location-Blower Case	N/A	N/A	N/A	454-4060
<b>C350</b>						
V6 3.5L 3498cc		CAF: Location-Blower Case	N/A	N/A	N/A	454-4060
<b>C63 AMG</b>						
V8 6.3L 6208cc		CAF: Location-Blower Case	N/A	N/A	N/A	454-4060
<b>CL550</b>						
V8 4.6L 4663cc		CAF: Location-Blower Case	N/A	N/A	N/A	454-4062 ●
<b>CL600</b>						
V12 5.5L 336ci		CAF: Location-Blower Case	N/A	N/A	N/A	454-4062 ●
<b>CL63 AMG</b>						
V8 5.5L 5461cc		CAF: Location-Blower Case	N/A	N/A	N/A	454-4062 ●
<b>CL65 AMG</b>						
V12 6.0L 365ci		CAF: Location-Blower Case	N/A	N/A	N/A	454-4062 ●
<b>CLS550</b>						
V8 4.6L 4663cc		CAF: Location-Blower Case	N/A	N/A	N/A	454-4060
<b>CLS63 AMG</b>						
V8 5.5L 5461cc		CAF: Location-Blower Case	N/A	N/A	N/A	454-4060
<b>E350</b>						
V6 3.0L 2987cc		CAF: Location-Blower Case	N/A	N/A	N/A	454-4060
V6 3.5L 3498cc		CAF: Location-Blower Case	N/A	N/A	N/A	454-4060
<b>E400</b>						
V6 3.5L 3498cc		CAF: Location-Blower Case	N/A	N/A	N/A	454-4060
<b>E550</b>						
V8 4.6L 4663cc		CAF: Location-Blower Case	N/A	N/A	N/A	454-4060
<b>E63 AMG</b>						
V8 5.5L 5461cc		CAF: Location-Blower Case	N/A	N/A	N/A	454-4060
<b>G550</b>						
V8 5.5L 5461cc	273.963		150-3037	143-3300 <sup>1</sup>	N/A	N/A



# APPLICATIONS

ENGINE	ENGINE I.D.	APPLICATION INFORMATION	OIL	AIR	CABIN	
					PARTICULATE	CHARCOAL
<b>MERCEDES-BENZ [continued]</b>						
<b>2013 [continued]</b>						
<b>GL350</b>						
V6 3.0L 2987cc			N/A	N/A	N/A	454-4058 ●
<b>GL450</b>						
V8 4.6L 4663cc			N/A	N/A	N/A	454-4058 ●
<b>GL550</b>						
V8 4.6L 4663cc			N/A	N/A	N/A	454-4058 ●
<b>GL63 AMG</b>						
V8 5.5L 5461cc			N/A	N/A	N/A	454-4058 ●
<b>GLK250</b>						
L4 2.1L 131ci		CAF: Location-Blower Case	N/A	N/A	N/A	454-4060
<b>GLK350</b>						
V6 3.5L 3498cc		CAF: Location-Blower Case	N/A	N/A	N/A	454-4060
<b>ML350</b>						
V6 3.5L 3498cc			N/A	N/A	N/A	454-4058 ●
<b>ML550</b>						
V8 4.6L 4663cc			N/A	N/A	N/A	454-4058 ●
<b>ML63 AMG</b>						
V8 5.5L 5461cc			N/A	N/A	N/A	454-4058 ●
<b>S350</b>						
V6 3.0L 2987cc			N/A	N/A	N/A	454-4062 ●
<b>S400</b>						
V6 3.5L 3498cc	272.974		150-3037	143-3300 <sup>1</sup>	N/A	454-4062 ●
<b>S550</b>						
V8 4.6L 4663cc			N/A	N/A	N/A	454-4062 ●
<b>S600</b>						
V12 5.5L 336ci			N/A	N/A	N/A	454-4062 ●
<b>S63 AMG</b>						
V8 5.5L 5461cc			N/A	N/A	N/A	454-4062 ●
<b>S65 AMG</b>						
V12 6.0L 365ci			N/A	N/A	N/A	454-4062 ●
<b>SL550</b>						
V8 4.6L 4663cc	278.927		N/A	N/A	N/A	454-4061 ●
<b>SL63 AMG</b>						
V8 5.5L 5461cc		CAF: Location-Blower Case	N/A	N/A	N/A	454-4060
<b>SL65 AMG</b>						
V12 6.0L 365ci		CAF: Location-Blower Case	N/A	N/A	N/A	454-4060



# APPLICATIONS

ENGINE	ENGINE I.D.	APPLICATION INFORMATION	OIL	AIR	CABIN	
					PARTICULATE	CHARCOAL
<b>MERCEDES-BENZ [continued]</b>						
<b>2013 [continued]</b>						
<b>SLS AMG</b>						
V8 6.3L 6208cc		CAF: Location-Blower Case	N/A	N/A	N/A	454-4060
<b>SPRINTER 2500</b>						
V6 3.0L 2987cc			N/A	N/A	N/A	454-4054
<b>SPRINTER 3500</b>						
V6 3.0L 2987cc			N/A	N/A	N/A	454-4054
<b>2012</b>						
<b>C250</b>						
L4 1.8L 1796cc		CAF: Location-Blower Case	N/A	N/A	N/A	454-4060
<b>C300</b>						
V6 3.0L 2996cc	272.948	CAF: Location-Blower Case	150-3037	143-3300 <sup>1</sup>	N/A	454-4060
<b>C350</b>						
V6 3.5L 3498cc		CAF: Location-Blower Case	N/A	N/A	N/A	454-4060
<b>C63 AMG</b>						
V8 6.3L 6208cc		CAF: Location-Blower Case	N/A	N/A	N/A	454-4060 <sup>1</sup>
<b>CL550</b>						
V8 4.6L 4663cc		CAF: Location-Blower Case	N/A	N/A	N/A	454-4062 ●
<b>CL600</b>						
V12 5.5L 336ci		CAF: Location-Blower Case	N/A	N/A	N/A	454-4062 ●
<b>CL63 AMG</b>						
V8 5.5L 5461cc		CAF: Location-Blower Case	N/A	N/A	N/A	454-4062 ●
<b>CL65 AMG</b>						
V12 6.0L 365ci		CAF: Location-Blower Case	N/A	N/A	N/A	454-4062 ●
<b>CLS550</b>						
V8 4.6L 4663cc		CAF: Location-Blower Case	N/A	N/A	N/A	454-4060
<b>CLS63 AMG</b>						
V8 5.5L 5461cc		CAF: Location-Blower Case	N/A	N/A	N/A	454-4060
<b>E350</b>						
V6 3.0L 2987cc		CAF: Location-Blower Case	N/A	N/A	N/A	454-4060
V6 3.5L 3498cc		CAF: Location-Blower Case	N/A	N/A	N/A	454-4060
<b>E550</b>						
V8 4.6L 4663cc		CAF: Location-Blower Case	N/A	N/A	N/A	454-4060
<b>E63 AMG</b>						
V8 5.5L 5461cc		CAF: Location-Blower Case	N/A	N/A	N/A	454-4060
<b>G550</b>						
V8 5.5L 5461cc	273.963		150-3037	143-3300 <sup>1</sup>	N/A	N/A



# APPLICATIONS

ENGINE	ENGINE I.D.	APPLICATION INFORMATION	OIL	AIR	CABIN	
					PARTICULATE	CHARCOAL
<b>MERCEDES-BENZ [continued]</b>						
<b>2012 [continued]</b>						
<b>GL350</b>						
V6 3.0L 2987cc			N/A	N/A	N/A	454-4058 ●
<b>GL450</b>						
V8 4.6L 4663cc	273.923		150-3037	143-3300 <sup>1</sup>	N/A	454-4058 ●
<b>GL550</b>						
V8 5.5L 5461cc	273.963		150-3037	143-3300 <sup>1</sup>	N/A	454-4058 ●
<b>GLK350</b>						
V6 3.5L 3498cc	272.971	CAF: Location-Blower Case	150-3037	143-3300 <sup>1</sup>	N/A	454-4060
V6 3.5L 3498cc	272.991	CAF: Location-Blower Case	150-3037	143-3300 <sup>1</sup>	N/A	454-4060
<b>ML350</b>						
V6 3.5L 3498cc			N/A	N/A	N/A	454-4058 ●
<b>ML550</b>						
V8 4.6L 4663cc			N/A	N/A	N/A	454-4058 ●
<b>ML63 AMG</b>						
V8 5.5L 5461cc			N/A	N/A	N/A	454-4058 ●
<b>R350</b>						
V6 3.0L 2987cc			N/A	N/A	N/A	454-4058 ●
V6 3.5L 3498cc			N/A	N/A	N/A	454-4058 ●
<b>S350</b>						
V6 3.0L 2987cc			N/A	N/A	N/A	454-4062 ●
<b>S400</b>						
V6 3.5L 3498cc	272.974		150-3037	143-3300 <sup>1</sup>	N/A	454-4062 ●
<b>S550</b>						
V8 4.6L 4663cc			N/A	N/A	N/A	454-4062 ●
<b>S600</b>						
V12 5.5L 336ci			N/A	N/A	N/A	454-4062 ●
<b>S63 AMG</b>						
V8 5.5L 5461cc			N/A	N/A	N/A	454-4062 ●
<b>S65 AMG</b>						
V12 6.0L 365ci		CAF: Location-Blower Case	N/A	N/A	N/A	454-4062 ●
<b>SL550</b>						
V8 5.5L 5461cc	273.965		150-3037	143-3300 <sup>1</sup>	N/A	454-4061 ●
<b>SL63 AMG</b>						
V8 6.3L 6208cc			N/A	N/A	N/A	454-4061 ●
<b>SLS AMG</b>						
V8 6.3L 6208cc		CAF: Location-Blower Case	N/A	N/A	N/A	454-4060



# APPLICATIONS

ENGINE	ENGINE I.D.	APPLICATION INFORMATION	OIL	AIR	CABIN	
					PARTICULATE	CHARCOAL
<b>MERCEDES-BENZ [continued]</b>						
<b>2012 [continued]</b>						
<b>SPRINTER 2500</b>						
V6 3.0L 2987cc			N/A	N/A	N/A	454-4054
<b>SPRINTER 3500</b>						
V6 3.0L 2987cc			N/A	N/A	N/A	454-4054
<b>2011</b>						
<b>C300</b>						
V6 3.0L 2996cc	272.947	CAF: Location-Blower Case	150-3037	143-3300 <sup>1</sup>	N/A	454-4060
V6 3.0L 2996cc	272.948	CAF: Location-Blower Case	150-3037	143-3300 <sup>1</sup>	N/A	454-4060
<b>C350</b>						
V6 3.5L 3498cc	272.961		N/A	143-3300 <sup>1</sup>	N/A	N/A
V6 3.5L 3498cc	272.961	CAF: Location-Blower Case	150-3037	N/A	N/A	454-4060
<b>C63 AMG</b>						
V8 6.3L 6208cc		CAF: Location-Blower Case	N/A	N/A	N/A	454-4060
<b>CL550</b>						
V8 4.6L 4663cc			N/A	N/A	N/A	454-4062
<b>CL600</b>						
V12 5.5L 336ci		CAF: Location-Blower Case	N/A	N/A	N/A	454-4062
<b>CL63 AMG</b>						
V8 5.5L 5461cc		CAF: Location-Blower Case	N/A	N/A	N/A	454-4062
<b>CL65 AMG</b>						
V12 6.0L 365ci		CAF: Location-Blower Case	N/A	N/A	N/A	454-4062 ●
<b>CLS550</b>						
V8 5.5L 5461cc	273.960	CAF: Location-Fresh Air Intake	150-3037	143-3300 <sup>1</sup>	N/A	454-4059
<b>CLS63 AMG</b>						
V8 6.3L 6208cc		CAF: Location-Fresh Air Intake	N/A	N/A	N/A	454-4059
<b>E350</b>						
V6 3.0L 2987cc		CAF: Location-Blower Case	N/A	N/A	N/A	454-4060
V6 3.5L 3498cc	272.977	CAF: Location-Blower Case	150-3037	N/A	N/A	454-4060
V6 3.5L 3498cc	272.980	CAF: Location-Blower Case	150-3037	N/A	N/A	454-4060
V6 3.5L 3498cc	272.988	CAF: Location-Blower Case	150-3037	143-3300 <sup>1</sup>	N/A	454-4060
<b>E550</b>						
V8 5.5L 5461cc	273.966	CAF: Location-Blower Case	150-3037	143-3300 <sup>1</sup>	N/A	454-4060
V8 5.5L 5461cc	273.970	CAF: Location-Blower Case	150-3037	143-3300 <sup>1</sup>	N/A	454-4060
V8 5.5L 5461cc	273.971	CAF: Location-Blower Case	150-3037	143-3300 <sup>1</sup>	N/A	454-4060
<b>E63 AMG</b>						
V8 6.3L 6208cc		CAF: Location-Blower Case	N/A	N/A	N/A	454-4060
<b>G55 AMG</b>						
V8 5.5L 335ci	113.993		150-3037	N/A	N/A	N/A



# APPLICATIONS

ENGINE	ENGINE I.D.	APPLICATION INFORMATION	OIL	AIR	CABIN	
					PARTICULATE	CHARCOAL
<b>MERCEDES-BENZ [continued]</b>						
<b>2011 [continued]</b>						
<b>G550</b>						
V8 5.5L 5461cc	273.963		150-3037	143-3300 <sup>1</sup>	N/A	N/A
<b>GL350</b>						
V6 3.0L 2987cc			N/A	N/A	N/A	454-4058 ●
<b>GL450</b>						
V8 4.6L 4663cc	273.923		150-3037	143-3300 <sup>1</sup>	N/A	454-4058 ●
<b>GL550</b>						
V8 5.5L 5461cc	273.963		150-3037	143-3300 <sup>1</sup>	N/A	454-4058 ●
<b>GLK350</b>						
V6 3.5L 3498cc	272.971	CAF: Location-Blower Case	150-3037	143-3300 <sup>1</sup>	N/A	454-4060
V6 3.5L 3498cc	272.991	CAF: Location-Blower Case	150-3037	143-3300 <sup>1</sup>	N/A	454-4060
<b>ML350</b>						
V6 3.0L 2987cc	642.820		N/A	N/A	N/A	454-4058 ●
V6 3.5L 3498cc	272.967		150-3037	N/A	N/A	454-4058 ●
<b>ML450</b>						
V6 3.5L 3498cc	272.973		150-3037	N/A	N/A	454-4058 ●
<b>ML550</b>						
V8 5.5L 5461cc	273.963		150-3037	143-3300 <sup>1</sup>	N/A	454-4058 ●
<b>ML63 AMG</b>						
V8 6.3L 6208cc			N/A	N/A	N/A	454-4058 ●
<b>R350</b>						
V6 3.5L 3498cc	272.967		150-3037	N/A	N/A	454-4058 ●
<b>S400</b>						
V6 3.5L 3498cc	272.974		150-3037	143-3300 <sup>1</sup>	N/A	454-4062 ●
<b>S550</b>						
V8 5.5L 5461cc	273.961		150-3037	143-3300 <sup>1</sup>	N/A	454-4062 ●
V8 5.5L 5461cc	273.968		150-3037	143-3300 <sup>1</sup>	N/A	454-4062 ●
<b>S600</b>						
V12 5.5L 336ci			N/A	N/A	N/A	454-4062 ●
<b>S63 AMG</b>						
V8 5.5L 5461cc			N/A	N/A	N/A	454-4062 ●
<b>S65 AMG</b>						
V12 6.0L 365ci		CAF: Location-Blower Case	N/A	N/A	N/A	454-4062 ●
<b>SL550</b>						
V8 5.5L 5461cc	273.965		150-3037	143-3300 <sup>1</sup>	N/A	454-4061 ●
<b>SL63 AMG</b>						
V8 6.3L 6208cc			N/A	N/A	N/A	454-4061 ●





# APPLICATIONS

ENGINE	ENGINE I.D.	APPLICATION INFORMATION	OIL	AIR	CABIN	
					PARTICULATE	CHARCOAL
<b>MERCEDES-BENZ [continued]</b>						
<b>2011 [continued]</b>						
<b>SL65 AMG</b>						
V12 6.0L 365ci			N/A	N/A	N/A	454-4061 ●
<b>SLK300</b>						
V6 3.0L 2996cc	272.942		150-3037	143-3300 <sup>1</sup>	N/A	454-4063
<b>SLK350</b>						
V6 3.5L 3498cc	272.969		150-3037	143-3300 <sup>1</sup>	N/A	454-4063
<b>SLS AMG</b>						
V8 6.3L 6208cc		CAF: Location-Blower Case	N/A	N/A	N/A	454-4060
<b>SPRINTER 2500</b>						
V6 3.0L 2987cc			N/A	N/A	N/A	454-4054
<b>SPRINTER 3500</b>						
V6 3.0L 2987cc			N/A	N/A	N/A	454-4054
<b>2010</b>						
<b>C300</b>						
V6 3.0L 2996cc	272.947	CAF: Location-Blower Case	150-3037	143-3300 <sup>1</sup>	N/A	454-4060
V6 3.0L 2996cc	272.948	CAF: Location-Blower Case	150-3037	143-3300 <sup>1</sup>	N/A	454-4060
<b>C350</b>						
V6 3.5L 3498cc	272.961	CAF: Location-Blower Case	150-3037	143-3300 <sup>1</sup>	N/A	454-4060
<b>C63 AMG</b>						
V8 6.3L 6208cc		CAF: Location-Blower Case	N/A	N/A	N/A	454-4060
<b>CL550</b>						
V8 5.5L 5461cc	273.968		150-3037	143-3300 <sup>1</sup>	N/A	454-4062
<b>CL600</b>						
V12 5.5L 336ci		CAF: Location-Blower Case	N/A	N/A	N/A	454-4062
<b>CL65 AMG</b>						
V12 6.0L 365ci		CAF: Location-Blower Case	N/A	N/A	N/A	454-4062 ●
<b>CLS550</b>						
V8 5.5L 5461cc	273.960	CAF: Location-Fresh Air Intake	150-3037	143-3300 <sup>1</sup>	N/A	454-4059
<b>CLS63 AMG</b>						
V8 6.3L 6208cc		CAF: Location-Fresh Air Intake	N/A	N/A	N/A	454-4059
<b>E350</b>						
V6 3.5L 3498cc	272.977	CAF: Location-Blower Case	150-3037	N/A	N/A	454-4060
V6 3.5L 3498cc	272.980	CAF: Location-Blower Case	150-3037	N/A	N/A	454-4060
V6 3.5L 3498cc	272.988	CAF: Location-Blower Case	150-3037	143-3300 <sup>1</sup>	N/A	454-4060
<b>E550</b>						
V8 5.5L 5461cc	273.966	CAF: Location 1 of 2-Fresh Air Intake	150-3037	143-3300 <sup>1</sup>	N/A	454-4059
V8 5.5L 5461cc	273.970	CAF: Location 1 of 2-Fresh Air Intake	150-3037	143-3300 <sup>1</sup>	N/A	454-4059



# APPLICATIONS

ENGINE	ENGINE I.D.	APPLICATION INFORMATION	OIL	AIR	CABIN	
					PARTICULATE	CHARCOAL
<b>MERCEDES-BENZ [continued]</b>						
<b>2010 [continued]</b>						
<b>E550 [continued]</b>						
V8 5.5L 5461cc	273.971	CAF: Location 1 of 2-Fresh Air Intake	150-3037	143-3300 <sup>1</sup>	N/A	454-4059
V8 5.5L 5461cc	273.966	CAF: Location 2 of 2-Blower Case	150-3037	143-3300 <sup>1</sup>	N/A	454-4060 <sup>1</sup>
V8 5.5L 5461cc	273.970	CAF: Location 2 of 2-Blower Case	150-3037	143-3300 <sup>1</sup>	N/A	454-4060 <sup>1</sup>
V8 5.5L 5461cc	273.971	CAF: Location 2 of 2-Blower Case	150-3037	143-3300 <sup>1</sup>	N/A	454-4060 <sup>1</sup>
<b>E63 AMG</b>						
V8 6.3L 6208cc		CAF: Location-Blower Case	N/A	N/A	N/A	454-4060
<b>G55 AMG</b>						
V8 5.5L 335ci	113.993		150-3037	N/A	N/A	N/A
<b>G550</b>						
V8 5.5L 5461cc	273.963		150-3037	143-3300 <sup>1</sup>	N/A	N/A
<b>GL350</b>						
V6 3.0L 2987cc			N/A	N/A	N/A	454-4058 ●
<b>GL450</b>						
V8 4.6L 4663cc	273.923		150-3037	143-3300 <sup>1</sup>	N/A	454-4058 ●
<b>GL550</b>						
V8 5.5L 5461cc	273.963		150-3037	143-3300 <sup>1</sup>	N/A	454-4058 ●
<b>GLK350</b>						
V6 3.5L 3498cc	272.971	CAF: Location-Blower Case	150-3037	143-3300 <sup>1</sup>	N/A	454-4060
V6 3.5L 3498cc	272.991	CAF: Location-Blower Case	150-3037	143-3300 <sup>1</sup>	N/A	454-4060
<b>ML350</b>						
V6 3.0L 2987cc			N/A	N/A	N/A	454-4058 ●
V6 3.5L 3498cc	272.967		150-3037	N/A	N/A	454-4058 ●
<b>ML450</b>						
V6 3.5L 3498cc	272.973		150-3037	N/A	N/A	454-4058 ●
<b>ML550</b>						
V8 5.5L 5461cc	273.963		150-3037	143-3300 <sup>1</sup>	N/A	454-4058 ●
<b>ML63 AMG</b>						
V8 6.3L 6208cc			N/A	N/A	N/A	454-4058 ●
<b>R350</b>						
V6 3.0L 2987cc			N/A	N/A	N/A	454-4058 ●
V6 3.5L 3498cc	272.967		150-3037	N/A	N/A	454-4058 ●
<b>S400</b>						
V6 3.5L 3498cc	272.974		150-3037	143-3300 <sup>1</sup>	N/A	454-4062 ●
<b>S550</b>						
V8 5.5L 5461cc	273.961		150-3037	143-3300 <sup>1</sup>	N/A	454-4062 ●
V8 5.5L 5461cc	273.968		150-3037	143-3300 <sup>1</sup>	N/A	454-4062 ●



# APPLICATIONS

ENGINE	ENGINE I.D.	APPLICATION INFORMATION	OIL	AIR	CABIN	
					PARTICULATE	CHARCOAL
<b>MERCEDES-BENZ [continued]</b>						
<b>2010 [continued]</b>						
<b>S600</b>						
V12 5.5L 336ci			N/A	N/A	N/A	454-4062 ●
<b>S63 AMG</b>						
V8 6.3L 6208cc			N/A	N/A	N/A	454-4062 ●
<b>S65 AMG</b>						
V12 6.0L 365ci		CAF: Location-Blower Case	N/A	N/A	N/A	454-4062 ●
<b>SLK300</b>						
V6 3.0L 2996cc	272.942		150-3037	143-3300 <sup>1</sup>	N/A	454-4063
<b>SLK350</b>						
V6 3.5L 3498cc	272.969		150-3037	143-3300 <sup>1</sup>	N/A	454-4063
<b>SLK55 AMG</b>						
V8 5.5L 335ci	113.989		N/A	143-3300 <sup>1</sup>	N/A	454-4063
<b>SPRINTER 2500</b>						
V6 3.0L 2987cc			N/A	N/A	N/A	454-4054
<b>SPRINTER 3500</b>						
V6 3.0L 2987cc			N/A	N/A	N/A	454-4054
<b>2009</b>						
<b>C300</b>						
V6 3.0L 2996cc	272.947	CAF: Location-Blower Case	150-3037	143-3300 <sup>1</sup>	N/A	454-4060
V6 3.0L 2996cc	272.948	CAF: Location-Blower Case	150-3037	143-3300 <sup>1</sup>	N/A	454-4060
<b>C350</b>						
V6 3.5L 3498cc	272.961	CAF: Location-Blower Case	150-3037	143-3300 <sup>1</sup>	N/A	454-4060
<b>C63 AMG</b>						
V8 6.3L 6208cc		CAF: Location-Blower Case	N/A	N/A	N/A	454-4060
<b>CL550</b>						
V8 5.5L 5461cc	273.968	CAF: Location-Blower Case	150-3037	143-3300 <sup>1</sup>	N/A	454-4062 ●
<b>CL600</b>						
V12 5.5L 336ci		CAF: Location-Blower Case	N/A	N/A	N/A	454-4062
<b>CL63 AMG</b>						
V8 6.3L 6208cc		CAF: Location-Blower Case	N/A	N/A	N/A	454-4062 ●
<b>CL65 AMG</b>						
V12 6.0L 365ci		CAF: Location-Blower Case	N/A	N/A	N/A	454-4062 ●
<b>CLK350</b>						
V6 3.5L 3498cc	272.960	CAF: Location 1 of 2-Fresh Air Intake	150-3037	143-3300 <sup>1</sup>	453-2031	N/A
V6 3.5L 3498cc	272.960	CAF: Location 2 of 2-Blower Case	150-3037	143-3300 <sup>1</sup>	N/A	454-2031
<b>CLK550</b>						
V8 5.5L 5461cc	273.967	CAF: Location 1 of 2-Fresh Air Intake	150-3037	143-3300 <sup>1</sup>	453-2031	N/A



# APPLICATIONS

ENGINE	ENGINE I.D.	APPLICATION INFORMATION	OIL	AIR	CABIN	
					PARTICULATE	CHARCOAL
<b>MERCEDES-BENZ [continued]</b>						
<b>2009 [continued]</b>						
<b>CLK550 [continued]</b>						
V8 5.5L 5461cc	273.967	CAF: Location 2 of 2-Blower Case	150-3037	143-3300 <sup>1</sup>	N/A	454-2031
<b>CLK63 AMG</b>						
V8 6.3L 6208cc	156.982	CAF: Location 1 of 2-Fresh Air Intake	N/A	N/A	453-2031	N/A
V8 6.3L 6208cc	156.982	CAF: Location 2 of 2-Blower Case	N/A	N/A	N/A	454-2031
<b>CLS550</b>						
V8 5.5L 5461cc	273.960	CAF: Location-Fresh Air Intake	150-3037	143-3300 <sup>1</sup>	N/A	454-4059
<b>CLS63 AMG</b>						
V8 6.3L 6208cc		CAF: Location-Fresh Air Intake	N/A	N/A	N/A	454-4059
<b>E320</b>						
V6 3.0L 2987cc		CAF: Location-Fresh Air Intake	N/A	N/A	N/A	454-4059
<b>E350</b>						
V6 3.5L 3498cc	272.964	CAF: Location-Fresh Air Intake	150-3037	143-3300 <sup>1</sup>	N/A	454-4059
V6 3.5L 3498cc	272.972	CAF: Location-Fresh Air Intake	150-3037	143-3300 <sup>1</sup>	N/A	454-4059
<b>E550</b>						
V8 5.5L 5461cc	273.960	CAF: Location-Fresh Air Intake	150-3037	143-3300 <sup>1</sup>	N/A	454-4059
V8 5.5L 5461cc	273.962	CAF: Location-Fresh Air Intake	150-3037	143-3300 <sup>1</sup>	N/A	454-4059
<b>E63 AMG</b>						
V8 6.3L 6208cc		CAF: Location-Fresh Air Intake	N/A	N/A	N/A	454-4059
<b>G55 AMG</b>						
V8 5.5L 335ci	113.993		150-3037	N/A	N/A	N/A
<b>G550</b>						
V8 5.5L 5461cc	273.963		150-3037	143-3300 <sup>1</sup>	N/A	N/A
<b>GL320</b>						
V6 3.0L 2987cc			N/A	N/A	N/A	454-4058 •
<b>GL450</b>						
V8 4.6L 4663cc	273.923		150-3037	143-3300 <sup>1</sup>	N/A	454-4058 •
<b>GL550</b>						
V8 5.5L 5461cc	273.963		150-3037	143-3300 <sup>1</sup>	N/A	454-4058 •
<b>ML320</b>						
V6 3.0L 2987cc			N/A	N/A	N/A	454-4058 •
<b>ML350</b>						
V6 3.5L 3498cc	272.967		150-3037	143-3300 <sup>1</sup>	N/A	454-4058 •
<b>ML550</b>						
V8 5.5L 5461cc	273.963		150-3037	143-3300 <sup>1</sup>	N/A	454-4058 •
<b>ML63 AMG</b>						
V8 6.3L 6208cc			N/A	N/A	N/A	454-4058 •



# APPLICATIONS

ENGINE	ENGINE I.D.	APPLICATION INFORMATION	OIL	AIR	CABIN	
					PARTICULATE	CHARCOAL
<b>MERCEDES-BENZ [continued]</b>						
<b>2009 [continued]</b>						
<b>R320</b>						
V6 3.0L 2987cc			N/A	N/A	N/A	454-4058 ●
<b>R350</b>						
V6 3.5L 3498cc	272.967		150-3037	143-3300 <sup>1</sup>	N/A	454-4058 ●
<b>S550</b>						
V8 5.5L 5461cc	273.961		150-3037	143-3300 <sup>1</sup>	N/A	454-4062 ●
V8 5.5L 5461cc	273.968		150-3037	143-3300 <sup>1</sup>	N/A	454-4062 ●
<b>S600</b>						
V12 5.5L 336ci			N/A	N/A	N/A	454-4062 ●
<b>S63 AMG</b>						
V8 6.3L 6208cc		CAF: Location-Blower Case	N/A	N/A	N/A	454-4062 ●
<b>S65 AMG</b>						
V12 6.0L 365ci		CAF: Location-Blower Case	N/A	N/A	N/A	454-4062 ●
<b>SL550</b>						
V8 5.5L 5461cc	273.965		150-3037	143-3300 <sup>1</sup>	N/A	454-4061 ●
<b>SL600</b>						
V12 5.5L 336ci			N/A	N/A	N/A	454-4061 ●
<b>SL63 AMG</b>						
V8 6.3L 6208cc			N/A	N/A	N/A	454-4061 ●
<b>SL65 AMG</b>						
V12 6.0L 365ci			N/A	N/A	N/A	454-4061 ●
<b>SLK300</b>						
V6 3.0L 2996cc	272.942		150-3037	143-3300 <sup>1</sup>	N/A	454-4063
<b>SLK350</b>						
V6 3.5L 3498cc	272.969		150-3037	143-3300 <sup>1</sup>	N/A	454-4063
<b>SLK55 AMG</b>						
V8 5.5L 335ci	113.989		N/A	143-3300 <sup>1</sup>	N/A	454-4063
<b>SLR MCLAREN</b>						
V8 5.5L 335ci			N/A	N/A	N/A	454-4061 ●
<b>2008</b>						
<b>C300</b>						
V6 3.0L 2996cc	272.947	CAF: Location-Blower Case	150-3037	143-3300 <sup>1</sup>	N/A	454-4060
V6 3.0L 2996cc	272.948	CAF: Location-Blower Case	150-3037	143-3300 <sup>1</sup>	N/A	454-4060
<b>C350</b>						
V6 3.5L 3498cc	272.961	CAF: Location-Blower Case	150-3037	143-3300 <sup>1</sup>	N/A	454-4060
<b>C63 AMG</b>						
V8 6.3L 6208cc		CAF: Location-Blower Case	N/A	N/A	N/A	454-4060



# APPLICATIONS

ENGINE	ENGINE I.D.	APPLICATION INFORMATION	OIL	AIR	CABIN	
					PARTICULATE	CHARCOAL
<b>MERCEDES-BENZ [continued]</b>						
<b>2008 [continued]</b>						
<b>CL550</b>						
V8 5.5L 5461cc	273.961		150-3037	143-3300 <sup>1</sup>	N/A	454-4062
<b>CL600</b>						
V12 5.5L 336ci		CAF: Location-Blower Case	N/A	N/A	N/A	454-4062
<b>CL63 AMG</b>						
V8 6.3L 6208cc		CAF: Location-Blower Case	N/A	N/A	N/A	454-4062 •
<b>CL65 AMG</b>						
V12 6.0L 365ci		CAF: Location-Blower Case	N/A	N/A	N/A	454-4062 •
<b>CLK350</b>						
V6 3.5L 3498cc	272.960	CAF: Location 1 of 2-Fresh Air Intake	150-3037	143-3300 <sup>1</sup>	453-2031	N/A
V6 3.5L 3498cc	272.960	CAF: Location 2 of 2-Blower Case	150-3037	143-3300 <sup>1</sup>	N/A	454-2031
<b>CLK550</b>						
V8 5.5L 5461cc	273.967	CAF: Location 1 of 2-Fresh Air Intake	150-3037	143-3300 <sup>1</sup>	453-2031	N/A
V8 5.5L 5461cc	273.967	CAF: Location 2 of 2-Blower Case	150-3037	143-3300 <sup>1</sup>	N/A	454-2031
<b>CLK63 AMG</b>						
V8 6.3L 6208cc	156.982	CAF: Location 1 of 2-Fresh Air Intake	N/A	N/A	453-2031	N/A
V8 6.3L 6208cc	156.982	CAF: Location 2 of 2-Blower Case	N/A	N/A	N/A	454-2031
<b>CLS550</b>						
V8 5.5L 5461cc	273.960	CAF: Location-Fresh Air Intake	150-3037	143-3300 <sup>1</sup>	N/A	454-4059
<b>CLS63 AMG</b>						
V8 6.3L 6208cc		CAF: Location-Fresh Air Intake	N/A	N/A	N/A	454-4059
<b>E320</b>						
V6 3.0L 2987cc		CAF: Location-Fresh Air Intake	N/A	N/A	N/A	454-4059
<b>E350</b>						
V6 3.5L 3498cc	272.964	CAF: Location-Fresh Air Intake	150-3037	143-3300 <sup>1</sup>	N/A	454-4059
V6 3.5L 3498cc	272.972	CAF: Location-Fresh Air Intake	150-3037	143-3300 <sup>1</sup>	N/A	454-4059
<b>E550</b>						
V8 5.5L 5461cc	273.960	CAF: Location-Fresh Air Intake	150-3037	143-3300 <sup>1</sup>	N/A	454-4059
V8 5.5L 5461cc	273.962	CAF: Location-Fresh Air Intake	150-3037	143-3300 <sup>1</sup>	N/A	454-4059
<b>E63 AMG</b>						
V8 6.3L 6208cc		CAF: Location-Fresh Air Intake	N/A	N/A	N/A	454-4059
<b>G500</b>						
V8 5.0L 4966cc	113.962		150-3037	143-3300 <sup>1</sup>	N/A	N/A
<b>G55 AMG</b>						
V8 5.5L 335ci	113.993		150-3037	N/A	N/A	N/A
<b>GL320</b>						
V6 3.0L 2987cc			N/A	N/A	N/A	454-4058 •



# APPLICATIONS

ENGINE	ENGINE I.D.	APPLICATION INFORMATION	OIL	AIR	CABIN	
					PARTICULATE	CHARCOAL
<b>MERCEDES-BENZ [continued]</b>						
<b>2008 [continued]</b>						
<b>GL450</b>						
V8 4.6L 4663cc	273.923		150-3037	143-3300 <sup>1</sup>	N/A	454-4058 ●
<b>GL550</b>						
V8 5.5L 5461cc	273.963		150-3037	143-3300 <sup>1</sup>	N/A	454-4058 ●
<b>ML320</b>						
V6 3.0L 2987cc			N/A	N/A	N/A	454-4058 ●
<b>ML350</b>						
V6 3.5L 3498cc	272.967		150-3037	143-3300 <sup>1</sup>	N/A	454-4058 ●
<b>ML550</b>						
V8 5.5L 5461cc	273.963		150-3037	143-3300 <sup>1</sup>	N/A	454-4058 ●
<b>ML63 AMG</b>						
V8 6.3L 6208cc			N/A	N/A	N/A	454-4058 ●
<b>R320</b>						
V6 3.0L 2987cc			N/A	N/A	N/A	454-4058 ●
<b>R350</b>						
V6 3.5L 3498cc	272.967		150-3037	143-3300 <sup>1</sup>	N/A	454-4058 ●
<b>S550</b>						
V8 5.5L 5461cc	273.961		150-3037	143-3300 <sup>1</sup>	N/A	454-4062 ●
V8 5.5L 5461cc	273.968		150-3037	143-3300 <sup>1</sup>	N/A	454-4062 ●
<b>S600</b>						
V12 5.5L 336ci			N/A	N/A	N/A	454-4062 ●
<b>S63 AMG</b>						
V8 6.3L 6208cc			N/A	N/A	N/A	454-4062 ●
<b>S65 AMG</b>						
V12 6.0L 365ci		CAF: Location-Blower Case	N/A	N/A	N/A	454-4062 ●
<b>SL55 AMG</b>						
V8 5.5L 335ci	113.995		150-3037	N/A	N/A	454-4061 ●
<b>SL550</b>						
V8 5.5L 5461cc	273.965		150-3037	143-3300 <sup>1</sup>	N/A	454-4061 ●
<b>SL600</b>						
V12 5.5L 336ci			N/A	N/A	N/A	454-4061 ●
<b>SL65 AMG</b>						
V12 6.0L 365ci			N/A	N/A	N/A	454-4061 ●
<b>SLK280</b>						
V6 3.0L 2996cc	272.942		150-3037	143-3300 <sup>1</sup>	N/A	454-4063
<b>SLK350</b>						
V6 3.5L 3498cc	272.963		150-3037	143-3300 <sup>1</sup>	N/A	454-4063



# APPLICATIONS

ENGINE	ENGINE I.D.	APPLICATION INFORMATION	OIL	AIR	CABIN	
					PARTICULATE	CHARCOAL
<b>MERCEDES-BENZ [continued]</b>						
<b>2008 [continued]</b>						
<b>SLK55 AMG</b>						
V8 5.5L 335ci	113.989		N/A	143-3300 <sup>1</sup>	N/A	454-4063
<b>SLR MCLAREN</b>						
V8 5.5L 335ci			N/A	N/A	N/A	454-4061 •
<b>2007</b>						
<b>C230</b>						
V6 2.5L 2496cc	272.920	CAF: Location 1 of 2-Fresh Air Intake	150-3037	143-3300 <sup>1</sup>	453-2031	N/A
V6 2.5L 2496cc	272.920	CAF: Location 2 of 2-Blower Case	150-3037	143-3300 <sup>1</sup>	N/A	454-2031
<b>C280</b>						
V6 3.0L 2996cc	272.940	CAF: Location 1 of 2-Fresh Air Intake	150-3037	143-3300 <sup>1</sup>	453-2031	N/A
V6 3.0L 2996cc	272.941	CAF: Location 1 of 2-Fresh Air Intake	150-3037	143-3300 <sup>1</sup>	453-2031	N/A
V6 3.0L 2996cc	272.940	CAF: Location 2 of 2-Blower Case	150-3037	143-3300 <sup>1</sup>	N/A	454-2031
V6 3.0L 2996cc	272.941	CAF: Location 2 of 2-Blower Case	150-3037	143-3300 <sup>1</sup>	N/A	454-2031
<b>C350</b>						
V6 3.5L 3498cc	272.960	CAF: Location 1 of 2-Fresh Air Intake	150-3037	143-3300 <sup>1</sup>	453-2031	N/A
V6 3.5L 3498cc	272.970	CAF: Location 1 of 2-Fresh Air Intake	150-3037	143-3300 <sup>1</sup>	453-2031	N/A
V6 3.5L 3498cc	272.960	CAF: Location 2 of 2-Blower Case	150-3037	143-3300 <sup>1</sup>	N/A	454-2031
V6 3.5L 3498cc	272.970	CAF: Location 2 of 2-Blower Case	150-3037	143-3300 <sup>1</sup>	N/A	454-2031
<b>CL550</b>						
V8 5.5L 5461cc	273.961	CAF: Location-Blower Case	150-3037	143-3300 <sup>1</sup>	N/A	454-4062 •
<b>CL600</b>						
V12 5.5L 336ci		CAF: Location-Blower Case	N/A	N/A	N/A	454-4062
<b>CLK350</b>						
V6 3.5L 3498cc	272.960	CAF: Location 1 of 2-Fresh Air Intake	150-3037	143-3300 <sup>1</sup>	453-2031	N/A
V6 3.5L 3498cc	272.960	CAF: Location 2 of 2-Blower Case	150-3037	143-3300 <sup>1</sup>	N/A	454-2031
<b>CLK550</b>						
V8 5.5L 5461cc	273.967	CAF: Location 1 of 2-Fresh Air Intake	150-3037	143-3300 <sup>1</sup>	453-2031	N/A
V8 5.5L 5461cc	273.967	CAF: Location 2 of 2-Blower Case	150-3037	143-3300 <sup>1</sup>	N/A	454-2031
<b>CLK63 AMG</b>						
V8 6.3L 6208cc	156.982	CAF: Location 1 of 2-Fresh Air Intake	N/A	N/A	453-2031	N/A
V8 6.3L 6208cc	156.982	CAF: Location 2 of 2-Blower Case	N/A	N/A	N/A	454-2031
<b>CLS550</b>						
V8 5.5L 5461cc	273.960	CAF: Location-Fresh Air Intake	150-3037	143-3300 <sup>1</sup>	N/A	454-4059
<b>CLS63 AMG</b>						
V8 6.3L 6208cc		CAF: Location-Fresh Air Intake	N/A	N/A	N/A	454-4059
<b>E320</b>						
V6 3.0L 2987cc		CAF: Location-Fresh Air Intake	N/A	N/A	N/A	454-4059





# APPLICATIONS

ENGINE	ENGINE I.D.	APPLICATION INFORMATION	OIL	AIR	CABIN	
					PARTICULATE	CHARCOAL
<b>MERCEDES-BENZ [continued]</b>						
<b>2007 [continued]</b>						
<b>E350</b>						
V6 3.5L 3498cc	272.964	CAF: Location-Fresh Air Intake	150-3037	143-3300 <sup>1</sup>	N/A	454-4059
V6 3.5L 3498cc	272.972	CAF: Location-Fresh Air Intake	150-3037	143-3300 <sup>1</sup>	N/A	454-4059
<b>E550</b>						
V8 5.5L 5461cc	273.960	CAF: Location-Fresh Air Intake	150-3037	143-3300 <sup>1</sup>	N/A	454-4059
V8 5.5L 5461cc	273.962	CAF: Location-Fresh Air Intake	150-3037	143-3300 <sup>1</sup>	N/A	454-4059
<b>E63 AMG</b>						
V8 6.3L 6208cc		CAF: Location-Fresh Air Intake	N/A	N/A	N/A	454-4059
<b>G500</b>						
V8 5.0L 4966cc	113.962		150-3037	143-3300 <sup>1</sup>	N/A	N/A
<b>G55 AMG</b>						
V8 5.5L 335ci	113.993		150-3037	N/A	N/A	N/A
<b>GL320</b>						
V6 3.0L 2987cc			N/A	N/A	N/A	454-4058 ●
<b>GL450</b>						
V8 4.6L 4663cc	273.923		150-3037	143-3300 <sup>1</sup>	N/A	454-4058 ●
<b>ML320</b>						
V6 3.0L 2987cc			N/A	N/A	N/A	454-4058 ●
<b>ML350</b>						
V6 3.5L 3498cc	272.967		150-3037	143-3300 <sup>1</sup>	N/A	454-4058 ●
<b>ML500</b>						
V8 5.0L 4973cc	113.964		150-3037	143-3300 <sup>1</sup>	N/A	454-4058 ●
<b>ML63 AMG</b>						
V8 6.3L 6208cc			N/A	N/A	N/A	454-4058 ●
<b>R320</b>						
V6 3.0L 2987cc			N/A	N/A	N/A	454-4058 ●
<b>R350</b>						
V6 3.5L 3498cc	272.967		150-3037	143-3300 <sup>1</sup>	N/A	454-4058 ●
<b>R500</b>						
V8 5.0L 4973cc	113.971		150-3037	143-3300 <sup>1</sup>	N/A	454-4058 ●
<b>R63 AMG</b>						
V8 6.3L 6208cc			N/A	N/A	N/A	454-4058 ●
<b>S550</b>						
V8 5.5L 5461cc	273.961		150-3037	143-3300 <sup>1</sup>	N/A	454-4062 ●
V8 5.5L 5461cc	273.968		150-3037	N/A	N/A	454-4062 ●
<b>S600</b>						
V12 5.5L 336ci			N/A	N/A	N/A	454-4062 ●



# APPLICATIONS

ENGINE	ENGINE I.D.	APPLICATION INFORMATION	OIL	AIR	CABIN	
					PARTICULATE	CHARCOAL
<b>MERCEDES-BENZ [continued]</b>						
<b>2007 [continued]</b>						
<b>S65 AMG</b>						
V12 6.0L 365ci		CAF: Location-Blower Case	N/A	N/A	N/A	454-4062 •
<b>SL55 AMG</b>						
V8 5.5L 335ci	113.995		150-3037	N/A	N/A	454-4061 •
<b>SL550</b>						
V8 5.5L 5461cc	273.965		150-3037	143-3300 <sup>1</sup>	N/A	454-4061 •
<b>SL600</b>						
V12 5.5L 336ci			N/A	N/A	N/A	454-4061 •
<b>SL65 AMG</b>						
V12 6.0L 365ci			N/A	N/A	N/A	454-4061 •
<b>SLK280</b>						
V6 3.0L 2996cc	272.942		150-3037	143-3300 <sup>1</sup>	N/A	454-4063
<b>SLK350</b>						
V6 3.5L 3498cc	272.963		150-3037	143-3300 <sup>1</sup>	N/A	454-4063
<b>SLK55 AMG</b>						
V8 5.5L 335ci	113.989		N/A	143-3300 <sup>1</sup>	N/A	454-4063
<b>SLR MCLAREN</b>						
V8 5.5L 335ci	155.980		N/A	143-3297	N/A	454-4061 •
<b>2006</b>						
<b>C230</b>						
V6 2.5L 2496cc	272.920	CAF: Location 1 of 2-Fresh Air Intake	150-3037	143-3300 <sup>1</sup>	453-2031	N/A
V6 2.5L 2496cc	272.920	CAF: Location 2 of 2-Blower Case	150-3037	143-3300 <sup>1</sup>	N/A	454-2031
<b>C280</b>						
V6 3.0L 2996cc	272.940	CAF: Location 1 of 2-Fresh Air Intake	150-3037	143-3300 <sup>1</sup>	453-2031	N/A
V6 3.0L 2996cc	272.941	CAF: Location 1 of 2-Fresh Air Intake	150-3037	143-3300 <sup>1</sup>	453-2031	N/A
V6 3.0L 2996cc	272.940	CAF: Location 2 of 2-Blower Case	150-3037	143-3300 <sup>1</sup>	N/A	454-2031
V6 3.0L 2996cc	272.941	CAF: Location 2 of 2-Blower Case	150-3037	143-3300 <sup>1</sup>	N/A	454-2031
<b>C350</b>						
V6 3.5L 3498cc	272.960	CAF: Location 1 of 2-Fresh Air Intake	150-3037	143-3300 <sup>1</sup>	453-2031	N/A
V6 3.5L 3498cc	272.970	CAF: Location 1 of 2-Fresh Air Intake	150-3037	143-3300 <sup>1</sup>	453-2031	N/A
V6 3.5L 3498cc	272.960	CAF: Location 2 of 2-Blower Case	150-3037	143-3300 <sup>1</sup>	N/A	454-2031
V6 3.5L 3498cc	272.970	CAF: Location 2 of 2-Blower Case	150-3037	143-3300 <sup>1</sup>	N/A	454-2031
<b>C55 AMG</b>						
V8 5.5L 335ci	113.988	CAF: Location 1 of 2-Fresh Air Intake	150-3037	143-3300 <sup>1</sup>	453-2031	N/A
V8 5.5L 335ci	113.988	CAF: Location 2 of 2-Blower Case	150-3037	143-3300 <sup>1</sup>	N/A	454-2031
<b>CL500</b>						
V8 5.0L 4966cc	113.960	CAF: Location-Blower Case	150-3037	143-3300 <sup>1</sup>	N/A	454-4071



# APPLICATIONS

ENGINE	ENGINE I.D.	APPLICATION INFORMATION	OIL	AIR	CABIN	
					PARTICULATE	CHARCOAL
<b>MERCEDES-BENZ [continued]</b>						
<b>2006 [continued]</b>						
<b>CL55 AMG</b>						
V8 5.5L 335ci	113.991	CAF: Location-Blower Case	150-3037	N/A	N/A	454-4071
<b>CL600</b>						
V12 5.5L 336ci		CAF: Location-Blower Case	N/A	N/A	N/A	454-4071
<b>CL65 AMG</b>						
V12 6.0L 365ci		CAF: Location-Blower Case	N/A	N/A	N/A	454-4071
<b>CLK350</b>						
V6 3.5L 3498cc	272.960	CAF: Location 1 of 2-Fresh Air Intake	150-3037	143-3300 <sup>1</sup>	453-2031	N/A
V6 3.5L 3498cc	272.960	CAF: Location 2 of 2-Blower Case	150-3037	143-3300 <sup>1</sup>	N/A	454-2031
<b>CLK500</b>						
V8 5.0L 4966cc	113.968	CAF: Location 1 of 2-Fresh Air Intake	150-3037	143-3300 <sup>1</sup>	453-2031	N/A
V8 5.0L 4966cc	113.968	CAF: Location 2 of 2-Blower Case	150-3037	143-3300 <sup>1</sup>	N/A	454-2031
<b>CLK55 AMG</b>						
V8 5.5L 335ci	113.987	CAF: Location 1 of 2-Fresh Air Intake	150-3037	143-3300 <sup>1</sup>	453-2031	N/A
V8 5.5L 335ci	113.987	CAF: Location 2 of 2-Blower Case	150-3037	143-3300 <sup>1</sup>	N/A	454-2031
<b>CLS500</b>						
V8 5.0L 4966cc		CAF: Location-Fresh Air Intake	150-3037	143-3300 <sup>1</sup>	N/A	454-4059
<b>CLS55 AMG</b>						
V8 5.5L 335ci		CAF: Location-Fresh Air Intake	150-3037	N/A	N/A	454-4059
<b>E320</b>						
L6 3.2L 3222cc		CAF: Location-Fresh Air Intake	N/A	N/A	N/A	454-4059
<b>E350</b>						
V6 3.5L 3498cc		CAF: Location-Fresh Air Intake	150-3037	143-3300 <sup>1</sup>	N/A	454-4059
<b>E500</b>						
V8 5.0L 4966cc	113.969	CAF: Location-Fresh Air Intake	N/A	143-3300 <sup>1</sup>	N/A	454-4059
V8 5.0L 4966cc	113.969		150-3037	N/A	N/A	N/A
V8 5.0L 4966cc	113.969	CAF: Location-Blower Case	150-3037	N/A	N/A	N/A
V8 5.0L 4966cc	113.967	CAF: Location-Fresh Air Intake	150-3037	143-3300 <sup>1</sup>	N/A	454-4059
<b>E55 AMG</b>						
V8 5.5L 335ci	113.990	CAF: Location-Fresh Air Intake	150-3037	143-3300 <sup>1</sup>	N/A	454-4059
<b>G500</b>						
V8 5.0L 4966cc	113.962		150-3037	143-3300 <sup>1</sup>	N/A	N/A
<b>G55 AMG</b>						
V8 5.5L 335ci	113.993		150-3037	N/A	N/A	N/A
<b>ML350</b>						
V6 3.5L 3498cc			150-3037	143-3300 <sup>1</sup>	N/A	454-4058 ●
<b>ML500</b>						
V8 5.0L 4966cc			150-3037	143-3300 <sup>1</sup>	N/A	454-4058 ●



# APPLICATIONS

ENGINE	ENGINE I.D.	APPLICATION INFORMATION	OIL	AIR	CABIN	
					PARTICULATE	CHARCOAL
<b>MERCEDES-BENZ [continued]</b>						
<b>2006 [continued]</b>						
<b>R350</b>						
V6 3.5L 3498cc			150-3037	143-3300 <sup>1</sup>	N/A	454-4058 ●
<b>R500</b>						
V8 5.0L 4966cc			150-3037	143-3300 <sup>1</sup>	N/A	454-4058 ●
<b>S350</b>						
V6 3.7L 3724cc		CAF: Location-Blower Case	150-3037	143-3300 <sup>1</sup>	N/A	454-4071 ●
<b>S430</b>						
V8 4.3L 4266cc		CAF: Location-Blower Case	150-3037	143-3300 <sup>1</sup>	N/A	454-4071 ●
<b>S500</b>						
V8 5.0L 4966cc	113.960	CAF: Location-Blower Case	150-3037	143-3300 <sup>1</sup>	N/A	454-4071 ●
V8 5.0L 4966cc	113.966	CAF: Location-Blower Case	150-3037	143-3300 <sup>1</sup>	N/A	454-4071 ●
<b>S55 AMG</b>						
V8 5.5L 335ci		CAF: Location-Blower Case	150-3037	N/A	N/A	454-4071 ●
<b>S600</b>						
V12 5.5L 336ci		CAF: Location-Blower Case	N/A	N/A	N/A	454-4071 ●
<b>S65 AMG</b>						
V12 6.0L 365ci		CAF: Location-Blower Case	N/A	N/A	N/A	454-4071 ●
<b>SL500</b>						
V8 5.0L 4966cc	113.963		150-3037	143-3300 <sup>1</sup>	N/A	454-4061 ●
<b>SL55 AMG</b>						
V8 5.5L 335ci	113.992		150-3037	N/A	N/A	454-4061 ●
<b>SL600</b>						
V12 5.5L 336ci			N/A	N/A	N/A	454-4061 ●
<b>SL65 AMG</b>						
V12 6.0L 365ci			N/A	N/A	N/A	454-4061 ●
<b>SLK280</b>						
V6 3.0L 2996cc	272.942		150-3037	143-3300 <sup>1</sup>	N/A	454-4063
<b>SLK350</b>						
V6 3.5L 3498cc	272.963		150-3037	143-3300 <sup>1</sup>	N/A	454-4063
<b>SLK55 AMG</b>						
V8 5.5L 335ci	113.989		N/A	143-3300 <sup>1</sup>	N/A	454-4063
<b>SLR MCLAREN</b>						
V8 5.5L 335ci	155.980		N/A	143-3297	N/A	454-4061 ●
<b>2005</b>						
<b>C230</b>						
L4 1.8L 1796cc		CAF: Location 1 of 2-Fresh Air Intake	N/A	143-3291	453-2031	N/A
L4 1.8L 1796cc		CAF: Location 2 of 2-Blower Case	N/A	143-3291	N/A	454-2031



# APPLICATIONS

ENGINE	ENGINE I.D.	APPLICATION INFORMATION	OIL	AIR	CABIN	
					PARTICULATE	CHARCOAL
<b>MERCEDES-BENZ [continued]</b>						
<b>2005 [continued]</b>						
<b>C240</b>						
V6 2.6L 2597cc	112.912	CAF: Location 1 of 2-Fresh Air Intake	150-3037	143-3300 <sup>1</sup>	453-2031	N/A
V6 2.6L 2597cc	112.916	CAF: Location 1 of 2-Fresh Air Intake	150-3037	143-3300 <sup>1</sup>	453-2031	N/A
V6 2.6L 2597cc	112.912	CAF: Location 2 of 2-Blower Case	150-3037	143-3300 <sup>1</sup>	N/A	454-2031
V6 2.6L 2597cc	112.916	CAF: Location 2 of 2-Blower Case	150-3037	143-3300 <sup>1</sup>	N/A	454-2031
<b>C320</b>						
V6 3.2L 3199cc	112.953	CAF: Location 1 of 2-Fresh Air Intake	150-3037	143-3300 <sup>1</sup>	453-2031	N/A
V6 3.2L 3199cc	112.953	CAF: Location 2 of 2-Blower Case	150-3037	143-3300 <sup>1</sup>	N/A	454-2031
<b>C55 AMG</b>						
V8 5.5L 335ci		CAF: Location 1 of 2-Fresh Air Intake	150-3037	143-3300 <sup>1</sup>	453-2031	N/A
V8 5.5L 335ci		CAF: Location 2 of 2-Blower Case	150-3037	143-3300 <sup>1</sup>	N/A	454-2031
<b>CL500</b>						
V8 5.0L 4973cc		CAF: Location-Blower Case	150-3037	143-3300 <sup>1</sup>	N/A	454-4071
<b>CL55 AMG</b>						
V8 5.5L 335ci		CAF: Location-Blower Case	150-3037	N/A	N/A	454-4071
<b>CL600</b>						
V12 5.5L 336ci		CAF: Location-Blower Case	N/A	N/A	N/A	454-4071
<b>CL65 AMG</b>						
V12 6.0L 365ci		CAF: Location-Blower Case	N/A	N/A	N/A	454-4071
<b>CLK320</b>						
V6 3.2L 3199cc		CAF: Location 1 of 2-Fresh Air Intake	150-3037	143-3300 <sup>1</sup>	453-2031	N/A
V6 3.2L 3199cc		CAF: Location 2 of 2-Blower Case	150-3037	143-3300 <sup>1</sup>	N/A	454-2031
<b>CLK500</b>						
V8 5.0L 4973cc		CAF: Location 1 of 2-Fresh Air Intake	150-3037	143-3300 <sup>1</sup>	453-2031	N/A
V8 5.0L 4973cc		CAF: Location 2 of 2-Blower Case	150-3037	143-3300 <sup>1</sup>	N/A	454-2031
<b>CLK55 AMG</b>						
V8 5.5L 335ci		CAF: Location 1 of 2-Fresh Air Intake	150-3037	143-3300 <sup>1</sup>	453-2031	N/A
V8 5.5L 335ci		CAF: Location 2 of 2-Blower Case	150-3037	143-3300 <sup>1</sup>	N/A	454-2031
<b>E320</b>						
V6 3.2L 3199cc		CAF: Location 2 of 2-Blower Case	150-3037	143-3300	N/A	454-4064
L6 3.2L 3222cc		CAF: Location 1 of 2-Fresh Air Intake	150-3037	143-3300	N/A	454-4059
<b>E500</b>						
V8 5.0L 4966cc	113.969	CAF: Location-Fresh Air Intake	150-3037	N/A	N/A	454-4059
V8 5.0L 4973cc		CAF: Location-Fresh Air Intake	150-3037	143-3300 <sup>1</sup>	N/A	454-4059
<b>E55 AMG</b>						
V8 5.5L 335ci		CAF: Location-Fresh Air Intake	150-3037	143-3300 <sup>1</sup>	N/A	454-4059



# APPLICATIONS

ENGINE	ENGINE I.D.	APPLICATION INFORMATION	OIL	AIR	CABIN	
					PARTICULATE	CHARCOAL
<b>MERCEDES-BENZ [continued]</b>						
<b>2005 [continued]</b>						
<b>G500</b>						
V8 5.0L 4973cc			150-3037	143-3300 <sup>1</sup>	N/A	N/A
<b>G55 AMG</b>						
V8 5.5L 335ci			150-3037	N/A	N/A	N/A
<b>ML350</b>						
V6 3.7L 3699cc			150-3037	143-3286	N/A	454-2053
<b>ML500</b>						
V8 5.0L 4973cc			150-3037	143-3286	N/A	454-2053
<b>S430</b>						
V8 4.3L 4266cc		CAF: Location-Blower Case	150-3037	143-3300 <sup>1</sup>	N/A	454-4071 •
<b>S500</b>						
V8 5.0L 4966cc	113.960	CAF: Location-Blower Case	150-3037	143-3300 <sup>1</sup>	N/A	454-4071 •
V8 5.0L 4966cc	113.966	CAF: Location-Blower Case	150-3037	143-3300 <sup>1</sup>	N/A	454-4071 •
<b>S55 AMG</b>						
V8 5.5L 335ci		CAF: Location-Blower Case	150-3037	N/A	N/A	454-4071 •
<b>S600</b>						
V12 5.5L 336ci		CAF: Location-Blower Case	N/A	N/A	N/A	454-4071 •
<b>SL500</b>						
V8 5.0L 4973cc			150-3037	143-3300 <sup>1</sup>	N/A	454-4061 •
<b>SL55 AMG</b>						
V8 5.5L 335ci			150-3037	N/A	N/A	454-4061 •
<b>SL600</b>						
V12 5.5L 336ci			N/A	N/A	N/A	454-4061 •
<b>SL65 AMG</b>						
V12 6.0L 365ci			N/A	N/A	N/A	454-4061 •
<b>SLK350</b>						
V6 3.5L 3498cc	272.963		150-3037	143-3300 <sup>1</sup>	N/A	454-4063
<b>SLK55 AMG</b>						
V8 5.5L 335ci			N/A	143-3300 <sup>1</sup>	N/A	454-4063
<b>SLR MCLAREN</b>						
V8 5.5L 335ci	155.980		N/A	143-3297	N/A	454-4061 •
<b>2004</b>						
<b>C230</b>						
L4 1.8L 1796cc		CAF: Location 1 of 2-Fresh Air Intake	N/A	143-3291	453-2031	N/A
L4 1.8L 1796cc		CAF: Location 2 of 2-Blower Case	N/A	143-3291	N/A	454-2031
<b>C240</b>						
V6 2.6L 2597cc	112.912	CAF: Location 1 of 2-Fresh Air Intake	150-3037	143-3300 <sup>1</sup>	453-2031	N/A



# APPLICATIONS

ENGINE	ENGINE I.D.	APPLICATION INFORMATION	OIL	AIR	CABIN	
					PARTICULATE	CHARCOAL
<b>MERCEDES-BENZ [continued]</b>						
<b>2004 [continued]</b>						
<b>C240 [continued]</b>						
V6 2.6L 2597cc	112.916	CAF: Location 1 of 2-Fresh Air Intake	150-3037	143-3300 <sup>1</sup>	453-2031	N/A
V6 2.6L 2597cc	112.912	CAF: Location 2 of 2-Blower Case	150-3037	143-3300 <sup>1</sup>	N/A	454-2031
V6 2.6L 2597cc	112.916	CAF: Location 2 of 2-Blower Case	150-3037	143-3300 <sup>1</sup>	N/A	454-2031
<b>C32 AMG</b>						
V6 3.2L 3199cc		CAF: Location 1 of 2-Fresh Air Intake	150-3037	N/A	453-2031	N/A
V6 3.2L 3199cc		CAF: Location 2 of 2-Blower Case	150-3037	N/A	N/A	454-2031
<b>C320</b>						
V6 3.2L 3199cc	112.946	CAF: Location 1 of 2-Fresh Air Intake	150-3037	143-3300 <sup>1</sup>	453-2031	N/A
V6 3.2L 3199cc	112.953	CAF: Location 1 of 2-Fresh Air Intake	150-3037	143-3300 <sup>1</sup>	453-2031	N/A
V6 3.2L 3199cc	112.946	CAF: Location 2 of 2-Blower Case	150-3037	143-3300 <sup>1</sup>	N/A	454-2031
V6 3.2L 3199cc	112.953	CAF: Location 2 of 2-Blower Case	150-3037	143-3300 <sup>1</sup>	N/A	454-2031
<b>CL500</b>						
V8 5.0L 4973cc	113.960	CAF: Location-Blower Case	150-3037	143-3300 <sup>1</sup>	N/A	454-4071
<b>CL55 AMG</b>						
V8 5.5L 335ci		CAF: Location-Blower Case	150-3037	N/A	N/A	454-4071
<b>CL600</b>						
V12 5.5L 336ci		CAF: Location-Blower Case	N/A	N/A	N/A	454-4071
<b>CLK320</b>						
V6 3.2L 3199cc		CAF: Location 1 of 2-Fresh Air Intake	150-3037	143-3300 <sup>1</sup>	453-2031	N/A
V6 3.2L 3199cc		CAF: Location 2 of 2-Blower Case	150-3037	143-3300 <sup>1</sup>	N/A	454-2031
<b>CLK500</b>						
V8 5.0L 4973cc		CAF: Location 1 of 2-Fresh Air Intake	150-3037	143-3300 <sup>1</sup>	453-2031	N/A
V8 5.0L 4973cc		CAF: Location 2 of 2-Blower Case	150-3037	143-3300 <sup>1</sup>	N/A	454-2031
<b>CLK55 AMG</b>						
V8 5.5L 335ci		CAF: Location 1 of 2-Fresh Air Intake	150-3037	143-3300 <sup>1</sup>	453-2031	N/A
V8 5.5L 335ci		CAF: Location 2 of 2-Blower Case	150-3037	143-3300 <sup>1</sup>	N/A	454-2031
<b>E320</b>						
V6 3.2L 3199cc		CAF: Location 1 of 2-Fresh Air Intake	150-3037	143-3300	N/A	454-4059
V6 3.2L 3199cc		CAF: Location 2 of 2-Blower Case	150-3037	143-3300	N/A	454-4064
<b>E500</b>						
V8 5.0L 4966cc		CAF: Location 1 of 2-Fresh Air Intake	150-3037	N/A	N/A	N/A
V8 5.0L 4973cc		CAF: Location 1 of 2-Fresh Air Intake	N/A	143-3300 <sup>1</sup>	N/A	454-4059 <sup>1</sup>
V8 5.0L 4973cc		CAF: Location 2 of 2-Blower Case	150-3037	143-3300 <sup>1</sup>	N/A	454-4064 <sup>1</sup>
<b>E55 AMG</b>						
V8 5.5L 335ci		CAF: Location 1 of 2-Fresh Air Intake	150-3037	143-3300 <sup>1</sup>	N/A	454-4059 <sup>1</sup>
V8 5.5L 335ci		CAF: Location 2 of 2-Blower Case	150-3037	143-3300 <sup>1</sup>	N/A	454-4064 <sup>1</sup>
<b>G500</b>						



# APPLICATIONS

ENGINE	ENGINE I.D.	APPLICATION INFORMATION	OIL	AIR	CABIN	
					PARTICULATE	CHARCOAL
<b>MERCEDES-BENZ [continued]</b>						
<b>2004 [continued]</b>						
<b>G500</b>						
V8 5.0L 4966cc			150-3037	143-3300 <sup>1</sup>	N/A	N/A
<b>G55 AMG</b>						
V8 5.5L 335ci			150-3037	143-3300 <sup>1</sup>	N/A	N/A
<b>ML350</b>						
V6 3.7L 3699cc			150-3037	143-3286	N/A	454-2053
<b>ML500</b>						
V8 5.0L 4973cc			150-3037	143-3286	N/A	454-2053
<b>S430</b>						
V8 4.3L 4266cc		CAF: Location-Blower Case	150-3037	143-3300 <sup>1</sup>	N/A	454-4071 •
<b>S500</b>						
V8 5.0L 4966cc	113.960	CAF: Location-Blower Case	150-3037	143-3300 <sup>1</sup>	N/A	454-4071
V8 5.0L 4966cc	113.966	CAF: Location-Blower Case	150-3037	143-3300 <sup>1</sup>	N/A	454-4071 •
<b>S55 AMG</b>						
V8 5.5L 335ci		CAF: Location-Blower Case	150-3037	N/A	N/A	454-4071 •
<b>S600</b>						
V12 5.5L 336ci		CAF: Location-Blower Case	N/A	N/A	N/A	454-4071 •
<b>SL500</b>						
V8 5.0L 4973cc			150-3037	143-3300 <sup>1</sup>	N/A	454-4061 •
<b>SL55 AMG</b>						
V8 5.5L 335ci			150-3037	N/A	N/A	454-4061 •
<b>SL600</b>						
V12 5.5L 336ci			N/A	N/A	N/A	454-4061 •
<b>SLK230</b>						
L4 2.3L 2295cc	111.983		N/A	N/A	453-2036	454-2036
<b>SLK32 AMG</b>						
V6 3.2L 3199cc			150-3037	N/A	453-2036	454-2036
<b>SLK320</b>						
V6 3.2L 3199cc			150-3037	N/A	453-2036	454-2036
<b>2003</b>						
<b>C230</b>						
L4 1.8L 1796cc		CAF: Location 1 of 2-Fresh Air Intake	N/A	143-3291	453-2031	N/A
L4 1.8L 1796cc		CAF: Location 2 of 2-Blower Case	N/A	143-3291	N/A	454-2031
<b>C240</b>						
V6 2.6L 2597cc	112.912	CAF: Location 1 of 2-Fresh Air Intake	150-3037	143-3300 <sup>1</sup>	453-2031	N/A
V6 2.6L 2597cc	112.916	CAF: Location 1 of 2-Fresh Air Intake	150-3037	143-3300 <sup>1</sup>	453-2031	N/A
V6 2.6L 2597cc	112.912	CAF: Location 2 of 2-Blower Case	150-3037	143-3300 <sup>1</sup>	N/A	454-2031





# APPLICATIONS

ENGINE	ENGINE I.D.	APPLICATION INFORMATION	OIL	AIR	CABIN	
					PARTICULATE	CHARCOAL
<b>MERCEDES-BENZ [continued]</b>						
<b>2003 [continued]</b>						
<b>C240 [continued]</b>						
V6 2.6L 2597cc	112.916	CAF: Location 2 of 2-Blower Case	150-3037	143-3300 <sup>1</sup>	N/A	454-2031
<b>C32 AMG</b>						
V6 3.2L 3199cc		CAF: Location 1 of 2-Fresh Air Intake	150-3037	N/A	453-2031	N/A
V6 3.2L 3199cc		CAF: Location 2 of 2-Blower Case	150-3037	N/A	N/A	454-2031
<b>C320</b>						
V6 3.2L 3199cc	112.946	CAF: Location 1 of 2-Fresh Air Intake	150-3037	143-3300 <sup>1</sup>	453-2031	N/A
V6 3.2L 3199cc	112.953	CAF: Location 1 of 2-Fresh Air Intake	150-3037	143-3300 <sup>1</sup>	453-2031	N/A
V6 3.2L 3199cc	112.946	CAF: Location 2 of 2-Blower Case	150-3037	143-3300 <sup>1</sup>	N/A	454-2031
V6 3.2L 3199cc	112.953	CAF: Location 2 of 2-Blower Case	150-3037	143-3300 <sup>1</sup>	N/A	454-2031
<b>CL500</b>						
V8 5.0L 4973cc	113.960	CAF: Location-Blower Case	150-3037	N/A	N/A	454-4071
<b>CL55 AMG</b>						
V8 5.5L 335ci		CAF: Location-Blower Case	150-3037	N/A	N/A	454-4071
<b>CL600</b>						
V12 5.5L 336ci		CAF: Location-Blower Case	N/A	N/A	N/A	454-4071
<b>CLK320</b>						
V6 3.2L 3199cc	112.940	CAF: Location 1 of 2-Fresh Air Intake	150-3037	143-3297	453-2031	N/A
V6 3.2L 3199cc	112.955	CAF: Location 1 of 2-Fresh Air Intake	150-3037	143-3300 <sup>1</sup>	453-2031	N/A
V6 3.2L 3199cc	112.940	CAF: Location 2 of 2-Blower Case	150-3037	143-3297	N/A	454-2031
V6 3.2L 3199cc	112.955	CAF: Location 2 of 2-Blower Case	150-3037	143-3300 <sup>1</sup>	N/A	454-2031
<b>CLK430</b>						
V8 4.3L 4266cc	113.943		150-3037	N/A	453-2036	454-2036
<b>CLK500</b>						
V8 5.0L 4973cc		CAF: Location 1 of 2-Fresh Air Intake	150-3037	143-3300 <sup>1</sup>	453-2031	N/A
V8 5.0L 4973cc		CAF: Location 2 of 2-Blower Case	150-3037	143-3300 <sup>1</sup>	N/A	454-2031
<b>CLK55 AMG</b>						
V8 5.5L 335ci		CAF: Location 1 of 2-Fresh Air Intake	150-3037	143-3300 <sup>1</sup>	453-2031	N/A
V8 5.5L 335ci		CAF: Location 2 of 2-Blower Case	150-3037	143-3300 <sup>1</sup>	N/A	454-2031
<b>E320</b>						
V6 3.2L 3199cc	112.941	CAF: Location 1 of 2-Fresh Air Intake	150-3037	143-3306	N/A	454-4059
V6 3.2L 3199cc	112.949	CAF: Location 1 of 2-Fresh Air Intake	150-3037	143-3300	N/A	454-4059
V6 3.2L 3199cc	112.941	CAF: Location 2 of 2-Blower Case (Sedan)	150-3037	143-3306	N/A	454-4064
V6 3.2L 3199cc	112.949	CAF: Location 2 of 2-Blower Case (Sedan)	150-3037	143-3300	N/A	454-4064
V6 3.2L 3199cc	112.941	CAF: Location 2 of 2-Blower Case (Wagon)	150-3037	143-3306	N/A	454-4071



# APPLICATIONS

ENGINE	ENGINE I.D.	APPLICATION INFORMATION	OIL	AIR	CABIN	
					PARTICULATE	CHARCOAL
<b>MERCEDES-BENZ [continued]</b>						
<b>2003 [continued]</b>						
<b>E320 [continued]</b>						
V6 3.2L 3199cc	112.949	CAF: Location 2 of 2-Blower Case (Wagon)	150-3037	143-3300	N/A	454-4071
<b>E500</b>						
V8 5.0L 4973cc		CAF: Location 1 of 2-Fresh Air Intake	150-3037	143-3300 <sup>1</sup>	N/A	454-4059 <sup>1</sup>
V8 5.0L 4973cc		CAF: Location 2 of 2-Blower Case	150-3037	143-3300 <sup>1</sup>	N/A	454-4064 <sup>1</sup>
<b>E55 AMG</b>						
V8 5.5L 335ci	113.990	CAF: Location 1 of 2-Fresh Air Intake	150-3037	143-3300 <sup>1</sup>	N/A	454-4059 <sup>1</sup>
V8 5.5L 335ci	113.990	CAF: Location 2 of 2-Blower Case	150-3037	143-3300 <sup>1</sup>	N/A	454-4064 <sup>1</sup>
<b>G500</b>						
V8 5.0L 4966cc			150-3037	143-3300 <sup>1</sup>	N/A	N/A
<b>G55 AMG</b>						
V8 5.5L 335ci			150-3037	143-3300 <sup>1</sup>	N/A	N/A
<b>ML320</b>						
V6 3.2L 3199cc	112.942		150-3037	143-3286	N/A	454-2053
<b>ML350</b>						
V6 3.7L 3699cc			150-3037	143-3286	N/A	454-2053
<b>ML500</b>						
V8 5.0L 4973cc			150-3037	143-3286	N/A	454-2053
<b>ML55 AMG</b>						
V8 5.5L 335ci			150-3037	143-3286	N/A	454-2053
<b>S430</b>						
V8 4.3L 4266cc	113.941	CAF: Location-Blower Case	150-3037	143-3300 <sup>1</sup>	N/A	454-4071 •
V8 4.3L 4266cc	113.948	CAF: Location-Blower Case	150-3037	143-3300 <sup>1</sup>	N/A	454-4071 •
<b>S500</b>						
V8 5.0L 4966cc	113.960	CAF: Location-Blower Case	150-3037	143-3300 <sup>1</sup>	N/A	454-4071 •
V8 5.0L 4966cc	113.966	CAF: Location-Blower Case	150-3037	143-3300 <sup>1</sup>	N/A	454-4071 •
<b>S55 AMG</b>						
V8 5.5L 335ci		CAF: Location-Blower Case	150-3037	N/A	N/A	454-4071 •
<b>S600</b>						
V12 5.5L 336ci		CAF: Location-Blower Case	N/A	N/A	N/A	454-4071 •
<b>SL500</b>						
V8 5.0L 4973cc			150-3037	143-3300 <sup>1</sup>	N/A	454-4061 •
<b>SL55 AMG</b>						
V8 5.5L 335ci			150-3037	N/A	N/A	454-4061 •
<b>SLK230</b>						
L4 2.3L 2295cc	111.983		N/A	N/A	453-2036	454-2036
<b>SLK32 AMG</b>						



# APPLICATIONS

ENGINE	ENGINE I.D.	APPLICATION INFORMATION	OIL	AIR	CABIN	
					PARTICULATE	CHARCOAL
<b>MERCEDES-BENZ [continued]</b>						
<b>2003 [continued]</b>						
<b>SLK32 AMG</b>						
V6 3.2L 3199cc			150-3037	N/A	453-2036	454-2036
<b>SLK320</b>						
V6 3.2L 3199cc			150-3037	N/A	453-2036	454-2036
<b>2002</b>						
<b>C230</b>						
L4 2.3L 2295cc	111.981	CAF: Location 1 of 2-Fresh Air Intake	N/A	N/A	453-2031	N/A
L4 2.3L 2295cc	111.981	CAF: Location 2 of 2-Blower Case	N/A	N/A	N/A	454-2031
<b>C240</b>						
V6 2.6L 2597cc	112.912	CAF: Location 1 of 2-Fresh Air Intake	150-3037	143-3300 <sup>1</sup>	453-2031	N/A
V6 2.6L 2597cc	112.912	CAF: Location 2 of 2-Blower Case	150-3037	143-3300 <sup>1</sup>	N/A	454-2031
<b>C32 AMG</b>						
V6 3.2L 3199cc		CAF: Location 1 of 2-Fresh Air Intake	150-3037	N/A	453-2031	N/A
V6 3.2L 3199cc		CAF: Location 2 of 2-Blower Case	150-3037	N/A	N/A	454-2031
<b>C320</b>						
V6 3.2L 3199cc	112.946	CAF: Location 1 of 2-Fresh Air Intake	150-3037	143-3300 <sup>1</sup>	453-2031	N/A
V6 3.2L 3199cc	112.946	CAF: Location 2 of 2-Blower Case	150-3037	143-3300 <sup>1</sup>	N/A	454-2031
<b>CL500</b>						
V8 5.0L 4973cc	113.960	CAF: Location-Blower Case	150-3037	N/A	N/A	454-4071
<b>CL55 AMG</b>						
V8 5.5L 335ci		CAF: Location-Blower Case	150-3037	143-3300 <sup>1</sup>	N/A	454-4071
<b>CL600</b>						
V12 5.8L 5786cc		CAF: Location-Blower Case	150-3037	N/A	N/A	454-4071
<b>CLK320</b>						
V6 3.2L 3199cc	112.940		150-3037	143-3297	453-2036	454-2036
<b>CLK430</b>						
V8 4.3L 4266cc	113.943		150-3037	N/A	453-2036	454-2036
<b>CLK55 AMG</b>						
V8 5.5L 335ci			150-3037	N/A	453-2036	454-2036
<b>E320</b>						
V6 3.2L 3199cc	112.941	CAF: Location-Blower Case	150-3037	143-3306	N/A	454-4071
<b>E430</b>						
V8 4.3L 4266cc	113.940	CAF: Location-Blower Case	150-3037	143-3306	N/A	454-4071 •
<b>E55 AMG</b>						
V8 5.5L 335ci		CAF: Location-Blower Case	150-3037	N/A	N/A	454-4071 •
<b>G500</b>						
V8 5.0L 4966cc			150-3037	143-3300	N/A	N/A
<b>ML320</b>						



# APPLICATIONS

ENGINE	ENGINE I.D.	APPLICATION INFORMATION	OIL	AIR	CABIN	
					PARTICULATE	CHARCOAL
<b>MERCEDES-BENZ [continued]</b>						
<b>2002 [continued]</b>						
<b>ML320</b>						
V6 3.2L 3199cc	112.942		150-3037	143-3286	N/A	454-2053
<b>ML500</b>						
V8 5.0L 4973cc			150-3037	143-3286	N/A	454-2053
<b>ML55 AMG</b>						
V8 5.5L 335ci			150-3037	143-3286	N/A	454-2053
<b>S430</b>						
V8 4.3L 4266cc		CAF: Location-Blower Case	150-3037	143-3300	N/A	454-4071 •
<b>S500</b>						
V8 5.0L 4966cc	113.960	CAF: Location-Blower Case	150-3037	143-3300 <sup>1</sup>	N/A	454-4071 •
<b>S55 AMG</b>						
V8 5.5L 335ci	113.986	CAF: Location-Blower Case	150-3037	143-3300 <sup>1</sup>	N/A	454-4071 •
<b>S600</b>						
V12 5.8L 5786cc		CAF: Location-Blower Case	150-3037	N/A	N/A	454-4071 •
<b>SL500</b>						
V8 5.0L 4973cc	113.961		150-3037	143-3300 <sup>1</sup>	N/A	N/A
<b>SLK230</b>						
L4 2.3L 2295cc	111.983		N/A	N/A	453-2036	454-2036
<b>SLK32 AMG</b>						
V6 3.2L 3199cc			150-3037	N/A	453-2036	454-2036
<b>SLK320</b>						
V6 3.2L 3199cc			150-3037	N/A	453-2036	454-2036
<b>2001</b>						
<b>C240</b>						
V6 2.6L 2597cc		CAF: Location 1 of 2-Fresh Air Intake	150-3037	143-3300 <sup>1</sup>	453-2031	N/A
V6 2.6L 2597cc		CAF: Location 2 of 2-Blower Case	150-3037	143-3300 <sup>1</sup>	N/A	454-2031
<b>C320</b>						
V6 3.2L 3199cc		CAF: Location 1 of 2-Fresh Air Intake	150-3037	143-3300 <sup>1</sup>	453-2031	N/A
V6 3.2L 3199cc		CAF: Location 2 of 2-Blower Case	150-3037	143-3300 <sup>1</sup>	N/A	454-2031
<b>CL500</b>						
V8 5.0L 4973cc	113.960	CAF: Location-Blower Case	150-3037	N/A	N/A	454-4071
<b>CL55 AMG</b>						
V8 5.5L 335ci		CAF: Location-Blower Case	150-3037	143-3300 <sup>1</sup>	N/A	454-4071
<b>CL600</b>						
V12 5.8L 5786cc		CAF: Location-Blower Case	150-3037	N/A	N/A	454-4071
<b>CLK320</b>						
V6 3.2L 3199cc	112.940		150-3037	143-3297	453-2036	454-2036



# APPLICATIONS

ENGINE	ENGINE I.D.	APPLICATION INFORMATION	OIL	AIR	CABIN	
					PARTICULATE	CHARCOAL
<b>MERCEDES-BENZ [continued]</b>						
<b>2001 [continued]</b>						
<b>CLK430</b>						
V8 4.3L 4266cc	113.943		150-3037	N/A	453-2036	454-2036
<b>CLK55 AMG</b>						
V8 5.5L 335ci			150-3037	N/A	453-2036	454-2036
<b>E320</b>						
V6 3.2L 3199cc	112.941	CAF: Location-Blower Case	150-3037	143-3306	N/A	454-4071
<b>E430</b>						
V8 4.3L 4266cc	113.940	CAF: Location-Blower Case	150-3037	143-3306	N/A	454-4071 ●
<b>E55 AMG</b>						
V8 5.5L 335ci		CAF: Location-Blower Case	150-3037	N/A	N/A	454-4071 ●
<b>ML320</b>						
V6 3.2L 3199cc	112.942		150-3037	143-3286	N/A	454-2053
<b>ML430</b>						
V8 4.3L 4266cc	113.942		150-3037	143-3286	N/A	454-2053
<b>ML55 AMG</b>						
V8 5.5L 335ci			150-3037	143-3286	N/A	454-2053
<b>S430</b>						
V8 4.3L 4266cc		CAF: Location-Blower Case	150-3037	143-3300	N/A	454-4071 ●
<b>S500</b>						
V8 5.0L 4966cc	113.960	CAF: Location-Blower Case	150-3037	143-3300 <sup>1</sup>	N/A	454-4071 ●
<b>S55 AMG</b>						
V8 5.5L 335ci	113.986	CAF: Location-Blower Case	150-3037	143-3300 <sup>1</sup>	N/A	454-4071 ●
<b>S600</b>						
V12 5.8L 5786cc		CAF: Location-Blower Case	150-3037	N/A	N/A	454-4071 ●
<b>SL500</b>						
V8 5.0L 4973cc	113.961		150-3037	143-3300 <sup>1</sup>	N/A	N/A
<b>SLK230</b>						
L4 2.3L 2295cc	111.983		N/A	N/A	453-2036	454-2036
<b>SLK320</b>						
V6 3.2L 3199cc			150-3037	N/A	453-2036	454-2036
<b>2000</b>						
<b>C230</b>						
L4 2.3L 2295cc	111.975	AF: Optional	N/A	143-3297	453-2036	454-2036
<b>C280</b>						
V6 2.8L 2799cc	112.920		150-3037	143-3297	453-2036	454-2036
<b>C43 AMG</b>						
V8 4.3L 4266cc	113.944		150-3037	N/A	453-2036	454-2036



# APPLICATIONS

ENGINE	ENGINE I.D.	APPLICATION INFORMATION	OIL	AIR	CABIN	
					PARTICULATE	CHARCOAL
<b>MERCEDES-BENZ [continued]</b>						
<b>2000 [continued]</b>						
<b>CL500</b>						
V8 5.0L 4973cc	113.960	CAF: Location-Blower Case	150-3037	143-3300 <sup>1</sup>	N/A	454-4071
<b>CLK320</b>						
V6 3.2L 3199cc	112.940		150-3037	143-3297	453-2036	454-2036
<b>CLK430</b>						
V8 4.3L 4266cc	113.943		150-3037	N/A	453-2036	454-2036
<b>E320</b>						
V6 3.2L 3199cc	112.941	CAF: Location-Blower Case	150-3037	143-3306	N/A	454-4071
<b>E430</b>						
V8 4.3L 4266cc	113.940	CAF: Location-Blower Case	150-3037	143-3306	N/A	454-4071 •
<b>E55 AMG</b>						
V8 5.5L 335ci		CAF: Location-Blower Case	150-3037	N/A	N/A	454-4071 •
<b>ML320</b>						
V6 3.2L 3199cc	112.942		150-3037	143-3286	N/A	454-2053
<b>ML430</b>						
V8 4.3L 4266cc	113.942		150-3037	143-3286	N/A	454-2053
<b>ML55 AMG</b>						
V8 5.5L 335ci			150-3037	143-3286	N/A	454-2053
<b>S430</b>						
V8 4.3L 4266cc		CAF: Location-Blower Case	150-3037	143-3300	N/A	454-4071 •
<b>S500</b>						
V8 5.0L 4966cc	113.960	CAF: Location-Blower Case	150-3037	143-3300 <sup>1</sup>	N/A	454-4071 •
<b>SL500</b>						
V8 5.0L 4973cc	113.961		150-3037	143-3300 <sup>1</sup>	N/A	N/A
<b>SLK230</b>						
L4 2.3L 2295cc	111.973		N/A	N/A	453-2036	454-2036
<b>1999</b>						
<b>C230</b>						
L4 2.3L 2295cc	111.975	AF: Optional	N/A	143-3297	453-2036	454-2036
<b>C280</b>						
V6 2.8L 2799cc	112.920		150-3037	143-3297	453-2036	454-2036
<b>C43 AMG</b>						
V8 4.3L 4266cc	113.944		150-3037	N/A	453-2036	454-2036
<b>CL500</b>						
V8 5.0L 4973cc	119.980		N/A	N/A	453-2034	454-4065
<b>CL600</b>						
V12 6.0L 5987cc			N/A	N/A	453-2034	454-4065



# APPLICATIONS

ENGINE	ENGINE I.D.	APPLICATION INFORMATION	OIL	AIR	CABIN	
					PARTICULATE	CHARCOAL
<b>MERCEDES-BENZ [continued]</b>						
<b>1999 [continued]</b>						
<b>CLK320</b>						
V6 3.2L 3199cc	112.940		150-3037	143-3297	453-2036	454-2036
<b>CLK430</b>						
V8 4.3L 4266cc	113.943		150-3037	N/A	453-2036	454-2036
<b>E300</b>						
L6 3.0L 2996cc	606.962	CAF: Location-Blower Case	N/A	143-3296	N/A	454-4071
<b>E320</b>						
V6 3.2L 3199cc	112.941	CAF: Location-Blower Case	150-3037	143-3296	N/A	454-4071
<b>E430</b>						
V8 4.3L 4266cc	113.940	CAF: Location-Blower Case	150-3037	143-3296	N/A	454-4071 •
<b>E55 AMG</b>						
V8 5.5L 335ci		CAF: Location-Blower Case	150-3037	N/A	N/A	454-4071 •
<b>ML320</b>						
V6 3.2L 3199cc	112.942		150-3037	143-3286	N/A	454-2053
<b>ML430</b>						
V8 4.3L 4266cc	113.942		150-3037	143-3286	N/A	454-2053
<b>S320</b>						
L6 3.2L 3199cc	104.994	CAF: Location-Fresh Air Intake	N/A	N/A	453-2034	454-4065
<b>S420</b>						
V8 4.2L 4196cc	119.981	CAF: Location-Fresh Air Intake	N/A	143-3294	453-2034	454-4065
<b>S500</b>						
V8 5.0L 4973cc	119.980		N/A	143-3294	453-2034	454-4065
<b>S600</b>						
V12 6.0L 5987cc	120.982		N/A	N/A	453-2034	454-4065
<b>SL500</b>						
V8 5.0L 4973cc	113.961		150-3037	143-3300 <sup>1</sup>	N/A	N/A
<b>SLK230</b>						
L4 2.3L 2295cc	111.973		N/A	N/A	453-2036	454-2036
<b>1998</b>						
<b>C230</b>						
L4 2.3L 2295cc	111.974	AF: Optional	N/A	143-3297	453-2036	454-2036
<b>C280</b>						
V6 2.8L 2799cc			150-3037	143-3297	453-2036	454-2036
<b>C43 AMG</b>						
V8 4.3L 4266cc			150-3037	N/A	453-2036	454-2036
<b>CL500</b>						
V8 5.0L 4973cc			N/A	143-3294	453-2034	454-4065



# APPLICATIONS

ENGINE	ENGINE I.D.	APPLICATION INFORMATION	OIL	AIR	CABIN	
					PARTICULATE	CHARCOAL
<b>MERCEDES-BENZ [continued]</b>						
<b>1998 [continued]</b>						
<b>CL600</b>						
V12 6.0L 5987cc			N/A	N/A	453-2034	454-4065
<b>CLK320</b>						
V6 3.2L 3199cc	112.940		150-3037	143-3297	453-2036	454-2036
<b>E300</b>						
L6 3.0L 2996cc		CAF: Location-Blower Case	N/A	143-3296	N/A	454-4071
<b>E320</b>						
V6 3.2L 3199cc		CAF: Location-Blower Case	150-3037	143-3296	N/A	454-4071
<b>E430</b>						
V8 4.3L 4266cc	113.940	CAF: Location-Blower Case	150-3037	143-3296	N/A	454-4071 •
<b>ML320</b>						
V6 3.2L 3199cc			150-3037	143-3286	N/A	454-2053
<b>S320</b>						
L6 3.2L 3199cc		CAF: Location-Fresh Air Intake	N/A	N/A	453-2034	454-4065
<b>S420</b>						
V8 4.2L 4196cc		CAF: Location-Fresh Air Intake	N/A	143-3294	453-2034	454-4065
<b>S500</b>						
V8 5.0L 4973cc	119.980		N/A	143-3294	453-2034	454-4065
<b>S600</b>						
V12 6.0L 5987cc			N/A	N/A	453-2034	454-4065
<b>SL500</b>						
V8 5.0L 4973cc			N/A	143-3294	N/A	N/A
<b>SLK230</b>						
L4 2.3L 2295cc			N/A	N/A	453-2036	454-2036
<b>1997</b>						
<b>C230</b>						
L4 2.3L 2295cc		AF: Optional	N/A	143-3297	453-2036	454-2036
<b>C280</b>						
L6 2.8L 2799cc	104.941		N/A	143-3286	453-2036	454-2036
<b>C36 AMG</b>						
L6 3.6L 3606cc			N/A	143-3286	453-2036	454-2036
<b>E300</b>						
L6 3.0L 2996cc		CAF: Location-Blower Case	N/A	143-3296	N/A	454-4071
<b>E320</b>						
L6 3.2L 3199cc	104.995	CAF: Location-Blower Case	N/A	143-3296	N/A	454-4071
<b>E420</b>						
V8 4.2L 4196cc		CAF: Location-Blower Case	N/A	143-3296	N/A	454-4071 •





# APPLICATIONS

ENGINE	ENGINE I.D.	APPLICATION INFORMATION	OIL	AIR	CABIN	
					PARTICULATE	CHARCOAL
<b>MERCEDES-BENZ [continued]</b>						
<b>1997 [continued]</b>						
<b>S320</b>						
L6 3.2L 3199cc		CAF: Location-Fresh Air Intake	N/A	N/A	453-2034	454-4065
<b>S420</b>						
V8 4.2L 4196cc		CAF: Location-Fresh Air Intake	N/A	143-3294	453-2034	454-4065
<b>S500</b>						
V8 5.0L 4973cc	119.980		N/A	143-3294	453-2034	454-4065
<b>S600</b>						
V12 6.0L 5987cc			N/A	N/A	453-2034	454-4065
<b>SL500</b>						
V8 5.0L 4973cc			N/A	143-3294	N/A	N/A
<b>1996</b>						
<b>C220</b>						
L4 2.2L 2199cc			N/A	143-3297	453-2036	454-2036
<b>C280</b>						
L6 2.8L 2799cc	104.941		N/A	143-3286	453-2036	454-2036
<b>C36 AMG</b>						
L6 3.6L 3606cc			N/A	143-3286	453-2036	454-2036
<b>E300</b>						
L6 3.0L 2996cc		CAF: Location-Blower Case	N/A	143-3296	N/A	454-4071
<b>E320</b>						
L6 3.2L 3199cc	104.995	CAF: Location-Blower Case	N/A	143-3296	N/A	454-4071
<b>S320</b>						
L6 3.2L 3199cc			N/A	N/A	453-2034	454-4065
<b>S420</b>						
V8 4.2L 4196cc		CAF: Location-Fresh Air Intake	N/A	143-3294	453-2034	454-4065
<b>S500</b>						
V8 5.0L 4973cc	119.980		N/A	N/A	453-2034	454-4065
<b>S600</b>						
V12 6.0L 5987cc			N/A	N/A	453-2034	454-4065
<b>SL500</b>						
V8 5.0L 4973cc			N/A	143-3294	N/A	N/A
<b>1995</b>						
<b>C220</b>						
L4 2.2L 2199cc			N/A	143-3297	453-2036	454-2036
<b>C280</b>						
L6 2.8L 2799cc			N/A	143-3286	453-2036	454-2036
<b>C36 AMG</b>						
L6 3.6L 3606cc			N/A	143-3286	453-2036	454-2036



# APPLICATIONS

ENGINE	ENGINE I.D.	APPLICATION INFORMATION	OIL	AIR	CABIN	
					PARTICULATE	CHARCOAL
<b>MERCEDES-BENZ [continued]</b>						
<b>1995 [continued]</b>						
<b>E320</b>						
L6 3.2L 3199cc			N/A	143-3295	N/A	N/A
<b>E420</b>						
V8 4.2L 4196cc			N/A	143-3294	N/A	N/A
<b>S320</b>						
L6 3.2L 3199cc			N/A	N/A	453-2034	454-4065
<b>S350</b>						
L6 3.4L 3449cc			N/A	N/A	453-2034	454-4065
<b>S420</b>						
V8 4.2L 4196cc		CAF: Location-Fresh Air Intake	N/A	143-3294	453-2034	454-4065
<b>S500</b>						
V8 5.0L 4973cc			N/A	143-3294	453-2034	454-4065
<b>S600</b>						
V12 6.0L 5987cc			N/A	N/A	453-2034	454-4065
<b>SL500</b>						
V8 5.0L 4973cc			N/A	143-3294	N/A	N/A
<b>1994</b>						
<b>C220</b>						
L4 2.2L 2199cc			N/A	143-3297	453-2036	454-2036
<b>C280</b>						
L6 2.8L 2799cc			N/A	143-3286	453-2036	454-2036
<b>E320</b>						
L6 3.2L 3199cc			N/A	143-3295	N/A	N/A
<b>E420</b>						
V8 4.2L 4196cc			N/A	143-3294	N/A	N/A
<b>E500</b>						
V8 5.0L 4973cc			N/A	143-3294	N/A	N/A
<b>S320</b>						
L6 3.2L 3199cc			N/A	N/A	453-2034	454-4065
<b>S350</b>						
L6 3.4L 3449cc			N/A	N/A	453-2034	454-4065
<b>S420</b>						
V8 4.2L 4196cc		CAF: Location-Fresh Air Intake	N/A	143-3294	453-2034	454-4065
<b>S500</b>						
V8 5.0L 4973cc			N/A	143-3294	453-2034	454-4065
<b>S600</b>						
V12 6.0L 5987cc			N/A	N/A	453-2034	454-4065



# APPLICATIONS

ENGINE	ENGINE I.D.	APPLICATION INFORMATION	OIL	AIR	CABIN	
					PARTICULATE	CHARCOAL
<b>MERCEDES-BENZ [continued]</b>						
<b>1994 [continued]</b>						
<b>SL500</b>						
V8 5.0L 4973cc			N/A	143-3294	N/A	N/A
<b>1993</b>						
<b>190E</b>						
L4 2.3L 2299cc			150-2012	N/A	N/A	N/A
L6 2.6L 2599cc			150-2012	N/A	N/A	N/A
<b>300CE</b>						
L6 3.2L 3199cc			N/A	143-3295	N/A	N/A
<b>300E</b>						
L6 2.8L 2799cc			N/A	143-3295	N/A	N/A
L6 3.0L 2962cc			N/A	143-3283	N/A	N/A
L6 3.2L 3199cc			N/A	143-3295	N/A	N/A
<b>300SD</b>						
L6 3.4L 3449cc			N/A	N/A	453-2034	454-4065
<b>300SE</b>						
L6 3.2L 3199cc			N/A	N/A	453-2034	454-4065
<b>300TE</b>						
L6 3.0L 2962cc			150-2012	143-3283	N/A	N/A
L6 3.2L 3199cc			N/A	143-3295	N/A	N/A
<b>400E</b>						
V8 4.2L 4196cc			N/A	143-3294	N/A	N/A
<b>400SEL</b>						
V8 4.2L 4196cc			N/A	143-3294	453-2034	454-4065
<b>500E</b>						
V8 5.0L 4973cc			N/A	143-3294	N/A	N/A
<b>500SEC</b>						
V8 5.0L 4973cc			N/A	143-3294	453-2034	454-4065
<b>500SEL</b>						
V8 5.0L 4973cc			N/A	143-3294	453-2034	454-4065
<b>500SL</b>						
V8 5.0L 4973cc			N/A	143-3294	N/A	N/A
<b>600SEC</b>						
V12 6.0L 5987cc			N/A	N/A	453-2034	454-4065
<b>600SEL</b>						
V12 6.0L 5987cc			N/A	N/A	453-2034	454-4065
<b>1992</b>						
<b>190E</b>						
L4 2.3L 2299cc			150-2012	N/A	N/A	N/A



# APPLICATIONS

ENGINE	ENGINE I.D.	APPLICATION INFORMATION	OIL	AIR	CABIN	
					PARTICULATE	CHARCOAL
<b>MERCEDES-BENZ [continued]</b>						
<b>1992 [continued]</b>						
<b>190E [continued]</b>						
L6 2.6L 2599cc			150-2012	N/A	N/A	N/A
<b>300E</b>						
L6 2.6L 2599cc			150-2012	143-3283	N/A	N/A
L6 3.0L 2962cc			N/A	143-3283	N/A	N/A
<b>300SD</b>						
L6 3.4L 3449cc			N/A	N/A	453-2034	454-4065
<b>300SE</b>						
L6 3.2L 3199cc			N/A	N/A	453-2034	454-4065
<b>300TE</b>						
L6 3.0L 2962cc			150-2012	143-3283	N/A	N/A
<b>400E</b>						
V8 4.2L 4196cc			N/A	143-3294	N/A	N/A
<b>400SE</b>						
V8 4.2L 4196cc			N/A	143-3294	453-2034	454-4065
<b>500E</b>						
V8 5.0L 4973cc			N/A	143-3294	N/A	N/A
<b>500SEL</b>						
V8 5.0L 4973cc			N/A	143-3294	453-2034	454-4065
<b>600SEL</b>						
V12 6.0L 5987cc			N/A	N/A	453-2034	454-4065
<b>1991</b>						
<b>190E</b>						
L4 2.3L 2299cc			150-2012	N/A	N/A	N/A
L6 2.6L 2599cc			150-2012	N/A	N/A	N/A
<b>300E</b>						
L6 2.6L 2599cc			150-2012	143-3283	N/A	N/A
L6 3.0L 2962cc			N/A	143-3283	N/A	N/A
<b>300SE</b>						
L6 3.0L 2962cc			N/A	143-3283	N/A	N/A
<b>300SEL</b>						
L6 3.0L 2962cc			N/A	143-3283	N/A	N/A
<b>300TE</b>						
L6 3.0L 2962cc			150-2012	143-3283	N/A	N/A
<b>1990</b>						
<b>190E</b>						
L6 2.6L 2599cc			150-2012	N/A	N/A	N/A
<b>300E</b>						
L6 2.6L 2599cc			150-2012	143-3283	N/A	N/A



# APPLICATIONS

ENGINE	ENGINE I.D.	APPLICATION INFORMATION	OIL	AIR	CABIN	
					PARTICULATE	CHARCOAL
<b>MERCEDES-BENZ [continued]</b>						
<b>1990 [continued]</b>						
<b>300E [continued]</b>						
L6 3.0L 2962cc			N/A	143-3283	N/A	N/A
<b>300SE</b>						
L6 3.0L 2962cc			N/A	143-3283	N/A	N/A
<b>300SEL</b>						
L6 3.0L 2962cc			N/A	143-3283	N/A	N/A
<b>300TE</b>						
L6 3.0L 2962cc			150-2012	143-3283	N/A	N/A
<b>1989</b>						
<b>190E</b>						
L6 2.6L 2599cc			150-2012	N/A	N/A	N/A
<b>260E</b>						
L6 2.6L 2599cc			150-2012	143-3283	N/A	N/A
<b>300CE</b>						
L6 3.0L 2962cc			N/A	143-3283	N/A	N/A
<b>300E</b>						
L6 3.0L 2962cc			150-2012	143-3283	N/A	N/A
<b>300SE</b>						
L6 3.0L 2962cc			N/A	143-3283	N/A	N/A
<b>300SEL</b>						
L6 3.0L 2962cc			N/A	143-3283	N/A	N/A
<b>300TE</b>						
L6 3.0L 2962cc			150-2012	143-3283	N/A	N/A
<b>1988</b>						
<b>190E</b>						
L4 2.3L 2299cc			150-2012	N/A	N/A	N/A
L6 2.6L 2599cc			150-2012	N/A	N/A	N/A
<b>260E</b>						
L6 2.6L 2599cc			150-2012	143-3283	N/A	N/A
<b>300CE</b>						
L6 3.0L 2962cc			N/A	143-3283	N/A	N/A
<b>300E</b>						
L6 3.0L 2962cc			150-2012	143-3283	N/A	N/A
<b>300SE</b>						
L6 3.0L 2962cc			N/A	143-3283	N/A	N/A
<b>300SEL</b>						
L6 3.0L 2962cc			N/A	143-3283	N/A	N/A
<b>300TE</b>						
L6 3.0L 2962cc			150-2012	143-3283	N/A	N/A



# APPLICATIONS

ENGINE	ENGINE I.D.	APPLICATION INFORMATION	OIL	AIR	CABIN	
					PARTICULATE	CHARCOAL
<b>MERCEDES-BENZ [continued]</b>						
<b>1987</b>						
<b>190E</b>						
L4 2.3L 2299cc			150-2012	N/A	N/A	N/A
L6 2.6L 2599cc			150-2012	N/A	N/A	N/A
<b>260E</b>						
L6 2.6L 2599cc			150-2012	143-3283	N/A	N/A
<b>300E</b>						
L6 3.0L 2962cc			150-2012	143-3283	N/A	N/A
<b>1986</b>						
<b>190E</b>						
L4 2.3L 2299cc			150-2012	N/A	N/A	N/A
<b>300E</b>						
L6 3.0L 2962cc			150-2012	143-3283	N/A	N/A
<b>1985</b>						
<b>190E</b>						
L4 2.3L 2299cc			150-2012	N/A	N/A	N/A
<b>MERCURY</b>						
<b>2011</b>						
<b>GRAND MARQUIS</b>						
V8 4.6L 281ci	V		150-2075	143-3310	N/A	N/A
<b>MARINER</b>						
L4 2.5L 152ci	3		150-2010	143-3351	453-6025	N/A
L4 2.5L 152ci	7		150-2010	143-3355	453-6025	N/A
V6 3.0L 183ci	99G		150-2021	143-3328	453-6025	N/A
<b>MILAN</b>						
L4 2.5L 152ci	3		150-2010	N/A	453-6024	N/A
L4 2.5L 152ci	A		150-2010	143-3358	453-6024	N/A
V6 3.0L 183ci	99G		150-2021	143-3344	453-6024	N/A
<b>2010</b>						
<b>GRAND MARQUIS</b>						
V8 4.6L 281ci	V		150-2075	143-3310	N/A	N/A
<b>MARINER</b>						
L4 2.5L 152ci	3		150-2010	143-3351	453-6025	N/A
L4 2.5L 152ci	7		150-2010	143-3355	453-6025	N/A
V6 3.0L 183ci	99G		150-2021	143-3328	453-6025	N/A
<b>MILAN</b>						
L4 2.5L 152ci	3		150-2010	N/A	453-6024	N/A



# APPLICATIONS

ENGINE	ENGINE I.D.	APPLICATION INFORMATION	OIL	AIR	CABIN	
					PARTICULATE	CHARCOAL
<b>MERCURY [continued]</b>						
<b>2010 [continued]</b>						
<b>MILAN [continued]</b>						
L4 2.5L 152ci	A		150-2010	143-3358	453-6024	N/A
V6 3.0L 183ci	99G		150-2021	143-3344	453-6024	N/A
<b>MOUNTAINEER</b>						
V6 4.0L 245ci	E		150-2075	143-3214	N/A	N/A
V8 4.6L 281ci	8		150-2075	143-3216	N/A	N/A
<b>2009</b>						
<b>GRAND MARQUIS</b>						
V8 4.6L 281ci	V		150-2075	143-3310	N/A	N/A
<b>MARINER</b>						
L4 2.5L 152ci	3		150-2010	143-3351	453-6025	N/A
L4 2.5L 152ci	7		150-2010	143-3355	453-6025	N/A
V6 3.0L 183ci	G		150-2021	143-3328	453-6025	N/A
<b>MILAN</b>						
L4 2.3L 140ci	Z		150-3030	143-3358	N/A	N/A
V6 3.0L 183ci	1		150-2075	143-3344	N/A	N/A
<b>MOUNTAINEER</b>						
V6 4.0L 245ci	E		150-2075	143-3214	N/A	N/A
V8 4.6L 281ci	8		150-2075	143-3216	N/A	N/A
<b>SABLE</b>						
V6 3.5L 213ci	W	OF: From 01/16/2009	150-2021	143-3338	N/A	N/A
V6 3.5L 213ci	W	OF: To 01/16/2009	150-2026	143-3338	N/A	N/A
<b>2008</b>						
<b>GRAND MARQUIS</b>						
V8 4.6L 281ci	V		150-2075	143-3310	N/A	N/A
<b>MARINER</b>						
L4 2.3L 140ci	Z		150-2010	143-3355	453-6025	N/A
L4 2.3L 140ci	H		150-3030	143-3351	453-6025	N/A
V6 3.0L 183ci	1		150-2075	143-3355	453-6025	N/A
<b>MILAN</b>						
L4 2.3L 140ci	Z		150-3030	143-3358	N/A	N/A
V6 3.0L 183ci	1		150-2075	143-3344	N/A	N/A
<b>MOUNTAINEER</b>						
V6 4.0L 245ci	E		150-2075	143-3214	N/A	N/A
V8 4.6L 281ci	8		150-2075	143-3216	N/A	N/A
<b>SABLE</b>						
V6 3.5L 213ci	W		150-2026	143-3338	N/A	N/A



# APPLICATIONS

ENGINE	ENGINE I.D.	APPLICATION INFORMATION	OIL	AIR	CABIN	
					PARTICULATE	CHARCOAL
<b>MERCURY [continued]</b>						
<b>2007</b>						
<b>GRAND MARQUIS</b>						
V8 4.6L 281ci	V		150-2075	143-3310	N/A	N/A
V8 4.6L 281ci	W		150-2075	143-3310	N/A	N/A
<b>MARINER</b>						
L4 2.3L 140ci	Z		150-2010	143-3355	453-6025	N/A
L4 2.3L 140ci	H		150-3030	143-3351	453-6025	N/A
V6 3.0L 183ci	1		150-2075	143-3355	453-6025	N/A
<b>MILAN</b>						
L4 2.3L 140ci	Z		150-3030	143-3358	N/A	N/A
V6 3.0L 183ci	1		150-2075	143-3344	N/A	N/A
<b>MONTEGO</b>						
V6 3.0L 183ci	1		150-2075	143-3315	N/A	N/A
<b>MONTEREY</b>						
V6 4.2L 256ci	2		150-2026	143-3468	453-2017	N/A
<b>MOUNTAINEER</b>						
V6 4.0L 245ci	E		150-2075	143-3214	N/A	N/A
V8 4.6L 281ci	8		150-2075	143-3216	N/A	N/A
<b>2006</b>						
<b>GRAND MARQUIS</b>						
V8 4.6L 281ci	V		150-2075	143-3310	N/A	N/A
V8 4.6L 281ci	W		150-2075	143-3310	N/A	N/A
<b>MARINER</b>						
L4 2.3L 140ci	Z		150-2010	143-3355	453-2010	N/A
L4 2.3L 140ci	H		150-3030	143-3351	453-2010	N/A
V6 3.0L 183ci	1		150-2075	143-3355	453-2010	N/A
<b>MILAN</b>						
L4 2.3L 140ci	Z		150-3030	143-3358	N/A	N/A
V6 3.0L 183ci	1		150-2075	143-3344	N/A	N/A
<b>MONTEGO</b>						
V6 3.0L 183ci	1		150-2075	143-3315	N/A	N/A
<b>MONTEREY</b>						
V6 4.2L 256ci	2		150-2026	143-3468	453-2017	N/A
<b>MOUNTAINEER</b>						
V6 4.0L 245ci	E		150-2075	143-3214	N/A	N/A
V8 4.6L 281ci	8		150-2075	143-3216	N/A	N/A
<b>2005</b>						
<b>GRAND MARQUIS</b>						
V8 4.6L 281ci	W		150-2075	143-3310	N/A	N/A





# APPLICATIONS

ENGINE	ENGINE I.D.	APPLICATION INFORMATION	OIL	AIR	CABIN	
					PARTICULATE	CHARCOAL
<b>MERCURY [continued]</b>						
<b>2005 [continued]</b>						
<b>MARINER</b>						
L4 2.3L 140ci	Z		150-2010	143-3355	453-2010	N/A
V6 3.0L 182ci	1		150-2075	143-3355	453-2010	N/A
<b>MONTEGO</b>						
V6 3.0L 183ci			150-2075	143-3315	N/A	N/A
<b>MONTEREY</b>						
V6 4.2L 256ci	2		150-2026	143-3468	453-2017	N/A
<b>MOUNTAINEER</b>						
V6 4.0L 245ci	E		150-2075	143-3214	N/A	N/A
V6 4.0L 245ci	K		150-2075	143-3214	N/A	N/A
V8 4.6L 281ci	W		150-2075	143-3214	N/A	N/A
<b>SABLE</b>						
V6 3.0L 182ci	2		150-2026	143-3355	453-2015	N/A
V6 3.0L 182ci	U		150-2026	143-3355	453-2015	N/A
V6 3.0L 182ci	S		150-2075	143-3355	453-2015	N/A
<b>2004</b>						
<b>GRAND MARQUIS</b>						
V8 4.6L 281ci	W		150-2075	143-3310	N/A	N/A
<b>MARAUDER</b>						
V8 4.6L 281ci	V		150-2075	N/A	N/A	N/A
<b>MONTEREY</b>						
V6 4.2L 256ci	2		150-2026	143-3468	453-2017	N/A
<b>MOUNTAINEER</b>						
V6 4.0L 245ci	E		150-2075	143-3214	N/A	N/A
V6 4.0L 245ci	K		150-2075	143-3214	N/A	N/A
V8 4.6L 281ci	W		150-2075	143-3214	N/A	N/A
<b>SABLE</b>						
V6 3.0L 182ci	2		150-2026	143-3355	453-2015	N/A
V6 3.0L 182ci	U		150-2026	143-3355	453-2015	N/A
V6 3.0L 182ci	S		150-2075	143-3355	453-2015	N/A
<b>2003</b>						
<b>GRAND MARQUIS</b>						
V8 4.6L 281ci	W		150-2075	143-3310	N/A	N/A
<b>MARAUDER</b>						
V8 4.6L 281ci			150-2075	N/A	N/A	N/A
<b>MOUNTAINEER</b>						
V6 4.0L 245ci	K		150-2075	143-3214	N/A	N/A
V8 4.6L 281ci	W		150-2075	143-3214	N/A	N/A



# APPLICATIONS

ENGINE	ENGINE I.D.	APPLICATION INFORMATION	OIL	AIR	CABIN	
					PARTICULATE	CHARCOAL
<b>MERCURY [continued]</b>						
<b>2003 [continued]</b>						
<b>SABLE</b>						
V6 3.0L 182ci	2		150-2026	143-3355	453-2015	N/A
V6 3.0L 182ci	U		150-2026	143-3355	453-2015	N/A
V6 3.0L 182ci	S		150-2075	143-3355	453-2015	N/A
<b>2002</b>						
<b>COUGAR</b>						
L4 2.0L 121ci	3		150-2026	143-3347	453-2014	N/A
V6 2.5L 155ci	L		150-2075	143-3354	453-2014	N/A
<b>GRAND MARQUIS</b>						
V8 4.6L 281ci	W		150-2075	143-3310	N/A	N/A
<b>MOUNTAINEER</b>						
V6 4.0L 245ci	E		150-2075	143-3214	N/A	N/A
V6 4.0L 245ci	K		150-2075	143-3214	N/A	N/A
V8 4.6L 281ci	W		150-2075	143-3214	N/A	N/A
<b>SABLE</b>						
V6 3.0L 182ci	U		150-2026	143-3355	453-2015	N/A
V6 3.0L 182ci	S		150-2075	143-3355	453-2015	N/A
<b>VILLAGER</b>						
V6 3.3L 3275cc	T		150-2003	143-3342	N/A	454-5053
<b>2001</b>						
<b>COUGAR</b>						
L4 2.0L 121ci	3		150-2026	143-3347	453-2014	N/A
V6 2.5L 155ci	G		150-2075	143-3354	453-2014	N/A
V6 2.5L 155ci	L		150-2075	143-3354	453-2014	N/A
<b>GRAND MARQUIS</b>						
V8 4.6L 281ci	W		150-2075	143-3310	N/A	N/A
<b>MOUNTAINEER</b>						
V6 4.0L 245ci	E		150-2066	143-3214	N/A	N/A
V8 5.0L 302ci	P		150-2075	143-3309	N/A	N/A
<b>SABLE</b>						
V6 3.0L 182ci	2		150-2026	143-3355	453-2015	N/A
V6 3.0L 182ci	U		150-2026	143-3355	453-2015	N/A
V6 3.0L 182ci	S		150-2075	143-3355	453-2015	N/A
<b>VILLAGER</b>						
V6 3.3L 3275cc	T		150-2003	143-3342	N/A	454-5053



# APPLICATIONS

ENGINE	ENGINE I.D.	APPLICATION INFORMATION	OIL	AIR	CABIN	
					PARTICULATE	CHARCOAL
<b>MERCURY [continued]</b>						
<b>2000</b>						
<b>COUGAR</b>						
L4 2.0L 121ci	3		150-2026	143-3347	453-2014	N/A
V6 2.5L 155ci	L		150-2075	143-3354	453-2014	N/A
<b>GRAND MARQUIS</b>						
V8 4.6L 281ci	W		150-2075	143-3310	N/A	N/A
<b>MOUNTAINEER</b>						
V6 4.0L 245ci	E		150-2066	143-3214	N/A	N/A
V8 5.0L 302ci	P		150-2075	143-3309	N/A	N/A
<b>MYSTIQUE</b>						
L4 2.0L 121ci	3		150-2026	143-3347	453-2014	N/A
V6 2.5L 155ci	L		150-2075	143-3354	453-2014	N/A
<b>SABLE</b>						
V6 3.0L 182ci	U		150-2026	143-3355	453-2015	N/A
V6 3.0L 182ci	S		150-2075	143-3355	453-2015	N/A
<b>VILLAGER</b>						
V6 3.3L 3275cc	T		150-2003	143-3342	N/A	454-5053
<b>1999</b>						
<b>COUGAR</b>						
L4 2.0L 121ci	3		150-2026	143-3347	453-2014	N/A
V6 2.5L 155ci	L		150-2075	143-3354	453-2014	N/A
<b>GRAND MARQUIS</b>						
V8 4.6L 281ci	W		150-2075	143-3310	N/A	N/A
<b>MOUNTAINEER</b>						
V6 4.0L 245ci	E		150-2066	143-3309	N/A	N/A
V8 5.0L 302ci	P		150-2075	143-3309	N/A	N/A
<b>MYSTIQUE</b>						
L4 2.0L 121ci	3		150-2026	143-3347	453-2014	N/A
V6 2.5L 155ci	L		150-2075	143-3354	453-2014	N/A
<b>SABLE</b>						
V6 3.0L 182ci	U		150-2026	143-3345	453-2015	N/A
V6 3.0L 182ci	S		150-2075	143-3345	453-2015	N/A
<b>TRACER</b>						
L4 2.0L 121ci	P		150-2026	143-3356	N/A	N/A
<b>VILLAGER</b>						
V6 3.3L 3275cc			150-2003	143-3342	N/A	454-5053
<b>1998</b>						
<b>GRAND MARQUIS</b>						
V8 4.6L 281ci	W		150-2075	143-3310	N/A	N/A



# APPLICATIONS

ENGINE	ENGINE I.D.	APPLICATION INFORMATION	OIL	AIR	CABIN	
					PARTICULATE	CHARCOAL
<b>MERCURY [continued]</b>						
<b>1998 [continued]</b>						
<b>MOUNTAINEER</b>						
V6 4.0L 245ci	E		150-2066	143-3309	N/A	N/A
V8 5.0L 302ci	P		150-2075	143-3309	N/A	N/A
<b>MYSTIQUE</b>						
L4 2.0L 121ci	3		150-2026	143-3347	453-2014	N/A
V6 2.5L 155ci	L		150-2075	143-3354	453-2014	N/A
<b>SABLE</b>						
V6 3.0L 182ci	U		150-2026	143-3345	453-2015	N/A
V6 3.0L 182ci	S		150-2075	143-3345	453-2015	N/A
<b>TRACER</b>						
L4 2.0L 121ci	P		150-2026	143-3356	N/A	N/A
<b>VILLAGER</b>						
V6 3.0L 182ci	1		150-2041	143-3342	N/A	454-5053
<b>1997</b>						
<b>COUGAR</b>						
V6 3.8L 232ci	4		150-2026	143-3349	N/A	N/A
V8 4.6L 281ci	W		150-2075	143-3349	N/A	N/A
<b>GRAND MARQUIS</b>						
V8 4.6L 281ci	W		150-2075	143-3310	N/A	N/A
<b>MOUNTAINEER</b>						
V8 5.0L 302ci	P		150-2075	143-3309	N/A	N/A
<b>MYSTIQUE</b>						
L4 2.0L 121ci	3		150-2066	143-3347	453-2014	N/A
V6 2.5L 155ci	L		150-2075	143-3354	453-2014	N/A
<b>SABLE</b>						
V6 3.0L 182ci	U		150-2026	143-3345	453-2015	N/A
V6 3.0L 182ci	S		150-2075	143-3345	453-2015	N/A
<b>TRACER</b>						
L4 2.0L 121ci	P		150-2026	143-3356	N/A	N/A
<b>VILLAGER</b>						
V6 3.0L 182ci	1		150-2041	143-3342	N/A	N/A
<b>1996</b>						
<b>COUGAR</b>						
V6 3.8L 232ci	4		150-2026	143-3349	N/A	N/A
V8 4.6L 281ci	W		150-2075	143-3349	N/A	N/A
<b>GRAND MARQUIS</b>						
V8 4.6L 281ci	6		150-2075	143-3310	N/A	N/A
V8 4.6L 281ci	W		150-2075	143-3310	N/A	N/A



# APPLICATIONS

ENGINE	ENGINE I.D.	APPLICATION INFORMATION	OIL	AIR	CABIN	
					PARTICULATE	CHARCOAL
<b>MERCURY [continued]</b>						
<b>1996 [continued]</b>						
<b>MYSTIQUE</b>						
L4 2.0L 121ci	3		150-2066	143-3347	453-2014	N/A
V6 2.5L 155ci	L		150-2075	143-3354	453-2014	N/A
<b>SABLE</b>						
V6 3.0L 182ci	U		150-2026	143-3361	453-2015	N/A
V6 3.0L 182ci	S		150-2075	143-3361	453-2015	N/A
<b>TRACER</b>						
L4 1.8L 112ci	8		150-2002	143-3109	N/A	N/A
L4 1.9L 116ci	J		150-2026	N/A	N/A	N/A
<b>VILLAGER</b>						
V6 3.0L 182ci	W		150-2041	143-3342	N/A	N/A
<b>1995</b>						
<b>COUGAR</b>						
V6 3.8L 232ci	4		150-2026	143-3349	N/A	N/A
V8 4.6L 281ci	W		150-2075	143-3349	N/A	N/A
<b>GRAND MARQUIS</b>						
V8 4.6L 281ci	W		150-2075	143-3310	N/A	N/A
<b>MYSTIQUE</b>						
L4 2.0L 121ci	3		150-2066	143-3347	453-2014	N/A
V6 2.5L 155ci	L		150-2075	143-3354	453-2014	N/A
<b>SABLE</b>						
V6 3.0L 182ci	U		150-2026	143-3361	N/A	N/A
V6 3.8L 232ci	4		150-2026	143-3361	N/A	N/A
<b>TRACER</b>						
L4 1.8L 112ci	8		150-2002	143-3109	N/A	N/A
L4 1.9L 116ci	J		150-2026	N/A	N/A	N/A
<b>VILLAGER</b>						
V6 3.0L 182ci	W		150-2041	143-3342	N/A	N/A
<b>1994</b>						
<b>CAPRI</b>						
L4 1.6L 98ci	6		150-2002	143-3105	N/A	N/A
L4 1.6L 98ci	Z		150-2002	143-3105	N/A	N/A
<b>COUGAR</b>						
V6 3.8L 232ci	4		150-2026	143-3349	N/A	N/A
V8 4.6L 281ci	W		150-2075	143-3349	N/A	N/A
<b>GRAND MARQUIS</b>						
V8 4.6L 281ci	W		150-2075	143-3310	N/A	N/A



# APPLICATIONS

ENGINE	ENGINE I.D.	APPLICATION INFORMATION	OIL	AIR	CABIN	
					PARTICULATE	CHARCOAL
<b>MERCURY [continued]</b>						
<b>1994 [continued]</b>						
<b>SABLE</b>						
V6 3.0L 182ci	U		150-2026	143-3361	N/A	N/A
V6 3.8L 232ci	4		150-2026	143-3361	N/A	N/A
<b>TOPAZ</b>						
L4 2.3L 140ci	X		150-2066	143-3345	N/A	N/A
V6 3.0L 182ci	U		150-2026	143-3345	N/A	N/A
<b>TRACER</b>						
L4 1.8L 112ci	8		150-2002	143-3109	N/A	N/A
L4 1.9L 116ci	J		150-2026	N/A	N/A	N/A
<b>VILLAGER</b>						
V6 3.0L 182ci	W		150-2041	143-3342	N/A	N/A
<b>1993</b>						
<b>CAPRI</b>						
L4 1.6L 98ci	6		150-2002	143-3105	N/A	N/A
L4 1.6L 98ci	Z		150-2002	143-3105	N/A	N/A
<b>COUGAR</b>						
V6 3.8L 232ci	4		150-2026	143-3349	N/A	N/A
V8 5.0L 302ci	T		150-2066	143-3349	N/A	N/A
<b>GRAND MARQUIS</b>						
V8 4.6L 281ci	W		150-2075	143-3310	N/A	N/A
<b>SABLE</b>						
V6 3.0L 182ci	U		150-2026	143-3361	N/A	N/A
V6 3.8L 232ci	4		150-2026	143-3361	N/A	N/A
<b>TOPAZ</b>						
L4 2.3L 140ci	X		150-2066	143-3345	N/A	N/A
V6 3.0L 182ci	U		150-2026	143-3345	N/A	N/A
<b>TRACER</b>						
L4 1.8L 112ci	8		150-2002	143-3109	N/A	N/A
L4 1.9L 116ci	J		150-2026	N/A	N/A	N/A
<b>VILLAGER</b>						
V6 3.0L 182ci	W		150-2041	143-3342	N/A	N/A
<b>1992</b>						
<b>CAPRI</b>						
L4 1.6L 98ci	6		150-2002	143-3105	N/A	N/A
L4 1.6L 98ci	Z		150-2002	143-3105	N/A	N/A
<b>COUGAR</b>						
V6 3.8L 232ci	4		150-2026	143-3349	N/A	N/A
V8 5.0L 302ci	T		150-2066	143-3349	N/A	N/A



# APPLICATIONS

ENGINE	ENGINE I.D.	APPLICATION INFORMATION	OIL	AIR	CABIN	
					PARTICULATE	CHARCOAL
<b>MERCURY [continued]</b>						
<b>1992 [continued]</b>						
<b>GRAND MARQUIS</b>						
V8 4.6L 281ci	W		150-2075	143-3310	N/A	N/A
<b>SABLE</b>						
V6 3.0L 182ci	U		150-2026	143-3361	N/A	N/A
V6 3.8L 232ci	4		150-2026	143-3361	N/A	N/A
<b>TOPAZ</b>						
L4 2.3L 140ci	X		150-2066	143-3345	N/A	N/A
V6 3.0L 182ci	U		150-2026	143-3345	N/A	N/A
<b>TRACER</b>						
L4 1.8L 112ci	8		150-2002	143-3109	N/A	N/A
L4 1.9L 116ci	J		150-2026	N/A	N/A	N/A
<b>1991</b>						
<b>CAPRI</b>						
L4 1.6L 98ci	6		150-2002	143-3105	N/A	N/A
L4 1.6L 98ci	Z		150-2002	143-3105	N/A	N/A
<b>COLONY PARK</b>						
V8 5.0L 302ci	F		150-2066	143-3310	N/A	N/A
<b>COUGAR</b>						
V6 3.8L 232ci	4		150-2026	143-3349	N/A	N/A
V8 5.0L 302ci	T		150-2066	143-3349	N/A	N/A
<b>GRAND MARQUIS</b>						
V8 5.0L 302ci	F		150-2066	143-3310	N/A	N/A
<b>SABLE</b>						
V6 3.0L 182ci	U		150-2026	143-3361	N/A	N/A
V6 3.8L 232ci	4		150-2026	143-3361	N/A	N/A
<b>TOPAZ</b>						
L4 2.3L 140ci	S		150-2066	N/A	N/A	N/A
L4 2.3L 140ci	X		150-2066	N/A	N/A	N/A
<b>TRACER</b>						
L4 1.8L 112ci	8		150-2002	143-3109	N/A	N/A
L4 1.9L 116ci	J		150-2026	N/A	N/A	N/A
<b>1990</b>						
<b>COLONY PARK</b>						
V8 5.0L 302ci	F		150-2066	143-3310	N/A	N/A
<b>COUGAR</b>						
V6 3.8L 232ci	4		150-2026	143-3349	N/A	N/A
V6 3.8L 232ci	R		150-2026	143-3349	N/A	N/A



# APPLICATIONS

ENGINE	ENGINE I.D.	APPLICATION INFORMATION	OIL	AIR	CABIN	
					PARTICULATE	CHARCOAL
<b>MERCURY [continued]</b>						
<b>1990 [continued]</b>						
<b>GRAND MARQUIS</b>						
V8 5.0L 302ci	F		150-2066	143-3310	N/A	N/A
<b>SABLE</b>						
V6 3.0L 182ci	U		150-2026	143-3361	N/A	N/A
V6 3.8L 232ci	4		150-2026	143-3361	N/A	N/A
<b>TOPAZ</b>						
L4 2.3L 140ci	S		150-2066	N/A	N/A	N/A
L4 2.3L 140ci	X		150-2066	N/A	N/A	N/A
<b>1989</b>						
<b>COLONY PARK</b>						
V8 5.0L 302ci	F		150-2066	143-3310	N/A	N/A
<b>COUGAR</b>						
V6 3.8L 232ci	4		150-2026	143-3349	N/A	N/A
V6 3.8L 232ci	R		150-2026	143-3349	N/A	N/A
<b>GRAND MARQUIS</b>						
V8 5.0L 302ci	F		150-2066	143-3310	N/A	N/A
<b>SABLE</b>						
V6 3.0L 182ci	U		150-2026	143-3361	N/A	N/A
V6 3.8L 232ci	4		150-2026	143-3361	N/A	N/A
<b>TOPAZ</b>						
L4 2.3L 140ci	S		150-2066	N/A	N/A	N/A
L4 2.3L 140ci	X		150-2066	N/A	N/A	N/A
<b>TRACER</b>						
L4 1.6L 98ci	5	OF: From 10/1988	150-2002	143-3105	N/A	N/A
L4 1.6L 98ci	5	OF: To 10/1988	150-2043	143-3105	N/A	N/A
<b>1988</b>						
<b>COLONY PARK</b>						
V8 5.0L 302ci	F		150-2066	143-3310	N/A	N/A
<b>COUGAR</b>						
V6 3.8L 232ci	4		150-2026	143-3388	N/A	N/A
V8 5.0L 302ci	F		150-2066	143-3580	N/A	N/A
<b>GRAND MARQUIS</b>						
V8 5.0L 302ci	F		150-2066	143-3310	N/A	N/A
<b>SABLE</b>						
V6 3.0L 182ci	U		150-2026	143-3361	N/A	N/A
V6 3.8L 232ci	4		150-2026	143-3361	N/A	N/A
<b>TOPAZ</b>						
L4 2.3L 140ci	S		150-2066	N/A	N/A	N/A





# APPLICATIONS

ENGINE	ENGINE I.D.	APPLICATION INFORMATION	OIL	AIR	CABIN	
					PARTICULATE	CHARCOAL
<b>MERCURY [continued]</b>						
<b>1988 [continued]</b>						
<b>TOPAZ [continued]</b>						
L4 2.3L 140ci	X		150-2066	N/A	N/A	N/A
<b>TRACER</b>						
L4 1.6L 98ci	5		150-2043	143-3105	N/A	N/A
<b>1987</b>						
<b>COLONY PARK</b>						
V8 5.0L 302ci	F		150-2066	143-3310	N/A	N/A
<b>COUGAR</b>						
V6 3.8L 232ci	3		150-2066	143-3388	N/A	N/A
V6 3.8L 232ci	4		150-2066	143-3388	N/A	N/A
V8 5.0L 302ci	F		150-2066	143-3580	N/A	N/A
<b>GRAND MARQUIS</b>						
V8 5.0L 302ci	F		150-2066	143-3310	N/A	N/A
<b>LYNX</b>						
L4 1.9L 116ci	9		150-2026	N/A	N/A	N/A
L4 1.9L 116ci	J		150-2026	N/A	N/A	N/A
<b>SABLE</b>						
V6 3.0L 182ci	U		150-2026	143-3361	N/A	N/A
<b>TOPAZ</b>						
L4 2.3L 140ci	S		150-2066	N/A	N/A	N/A
L4 2.3L 140ci	X		150-2066	N/A	N/A	N/A
<b>1986</b>						
<b>CAPRI</b>						
L4 2.3L 140ci	A		150-2066	N/A	N/A	N/A
V6 3.8L 232ci	3		150-2066	143-3388	N/A	N/A
V8 5.0L 302ci	M		150-2066	N/A	N/A	N/A
<b>COUGAR</b>						
L4 2.3L 140ci	W		150-2066	N/A	N/A	N/A
V6 3.8L 232ci	3		150-2066	143-3388	N/A	N/A
V8 5.0L 302ci	F		150-2066	143-3580	N/A	N/A
<b>GRAND MARQUIS</b>						
V8 5.0L 302ci	F		150-2066	143-3310	N/A	N/A
V8 5.8L 351ci	G		150-2066	143-3323	N/A	N/A
<b>LYNX</b>						
L4 1.9L 116ci	9		150-2026	N/A	N/A	N/A
L4 1.9L 116ci	J		150-2026	N/A	N/A	N/A
<b>MARQUIS</b>						
L4 2.3L 140ci	A		150-2066	N/A	N/A	N/A
V6 3.8L 232ci	3		150-2066	143-3388	N/A	N/A



# APPLICATIONS

ENGINE	ENGINE I.D.	APPLICATION INFORMATION	OIL	AIR	CABIN	
					PARTICULATE	CHARCOAL
<b>MERCURY [continued]</b>						
<b>1986 [continued]</b>						
<b>SABLE</b>						
L4 2.5L 153ci	D		150-2066	143-3361	N/A	N/A
V6 3.0L 182ci	U		150-2026	143-3361	N/A	N/A
<b>TOPAZ</b>						
L4 2.3L 140ci	S		150-2066	N/A	N/A	N/A
L4 2.3L 140ci	X		150-2066	N/A	N/A	N/A
<b>1985</b>						
<b>CAPRI</b>						
L4 2.3L 140ci	A		150-2066	N/A	N/A	N/A
V6 3.8L 232ci	3		150-2066	143-3388	N/A	N/A
V8 5.0L 302ci	F		150-2066	N/A	N/A	N/A
V8 5.0L 302ci	M		150-2066	N/A	N/A	N/A
<b>COUGAR</b>						
L4 2.3L 140ci	W		150-2066	N/A	N/A	N/A
V6 3.8L 232ci	3		150-2066	143-3388	N/A	N/A
V8 5.0L 302ci	F		150-2066	143-3323	N/A	N/A
<b>GRAND MARQUIS</b>						
V8 5.0L 302ci	F		150-2066	143-3323	N/A	N/A
<b>LYNX</b>						
L4 1.6L 98ci	2		150-2026	N/A	N/A	N/A
L4 1.6L 98ci	4		150-2026	N/A	N/A	N/A
L4 1.9L 116ci	9		150-2026	N/A	N/A	N/A
<b>MARQUIS</b>						
L4 2.3L 140ci	A		150-2066	N/A	N/A	N/A
V6 3.8L 232ci	3		150-2066	143-3388	N/A	N/A
V8 5.0L 302ci	M		150-2066	N/A	N/A	N/A
<b>TOPAZ</b>						
L4 2.3L 140ci	S		150-2066	N/A	N/A	N/A
L4 2.3L 140ci	X		150-2066	N/A	N/A	N/A
<b>1984</b>						
<b>CAPRI</b>						
L4 2.3L 140ci	A		150-2066	N/A	N/A	N/A
L4 2.3L 140ci	W		150-2066	N/A	N/A	N/A
V6 3.8L 232ci	3		150-2066	143-3388	N/A	N/A
V8 5.0L 302ci	M		150-2066	N/A	N/A	N/A
<b>COUGAR</b>						
L4 2.3L 140ci	W		150-2066	N/A	N/A	N/A
V6 3.8L 232ci	3		150-2066	143-3388	N/A	N/A



# APPLICATIONS

ENGINE	ENGINE I.D.	APPLICATION INFORMATION	OIL	AIR	CABIN	
					PARTICULATE	CHARCOAL
<b>MERCURY [continued]</b>						
<b>1984 [continued]</b>						
<b>COUGAR [continued]</b>						
V8 5.0L 302ci	F		150-2066	143-3323	N/A	N/A
<b>GRAND MARQUIS</b>						
V8 5.0L 302ci	F		150-2066	143-3323	N/A	N/A
<b>LYNX</b>						
L4 1.6L 98ci	2		150-2026	N/A	N/A	N/A
L4 1.6L 98ci	4		150-2026	N/A	N/A	N/A
L4 1.6L 98ci	5		150-2026	N/A	N/A	N/A
<b>MARQUIS</b>						
L4 2.3L 140ci	6		150-2066	N/A	N/A	N/A
L4 2.3L 140ci	A		150-2066	N/A	N/A	N/A
V6 3.8L 232ci	3		150-2066	143-3388	N/A	N/A
V6 3.8L 232ci	C		150-2066	143-3388	N/A	N/A
<b>TOPAZ</b>						
L4 2.3L 140ci	R		150-2066	N/A	N/A	N/A
<b>1983</b>						
<b>CAPRI</b>						
L4 2.3L 140ci	A		150-2066	N/A	N/A	N/A
L4 2.3L 140ci	W		150-2066	N/A	N/A	N/A
V6 3.8L 232ci	3		150-2066	143-3388	N/A	N/A
V8 5.0L 302ci	F		150-2066	N/A	N/A	N/A
<b>COUGAR</b>						
V6 3.8L 232ci	3		150-2066	143-3388	N/A	N/A
V8 5.0L 302ci	F		150-2066	143-3323	N/A	N/A
<b>GRAND MARQUIS</b>						
V8 5.0L 302ci	F		150-2066	143-3323	N/A	N/A
<b>LN7</b>						
L4 1.6L 98ci	4		150-2026	N/A	N/A	N/A
L4 1.6L 98ci	5		150-2026	N/A	N/A	N/A
<b>LYNX</b>						
L4 1.6L 98ci	2		150-2026	N/A	N/A	N/A
L4 1.6L 98ci	4		150-2026	N/A	N/A	N/A
L4 1.6L 98ci	5		150-2026	N/A	N/A	N/A
<b>MARQUIS</b>						
L4 2.3L 140ci	6		150-2066	N/A	N/A	N/A
L4 2.3L 140ci	A		150-2066	N/A	N/A	N/A
L6 3.3L 200ci	X		150-2066	143-3331	N/A	N/A
V6 3.8L 232ci	3		150-2066	143-3388	N/A	N/A



# APPLICATIONS

ENGINE	ENGINE I.D.	APPLICATION INFORMATION	OIL	AIR	CABIN	
					PARTICULATE	CHARCOAL
<b>MERCURY [continued]</b>						
<b>1983 [continued]</b>						
<b>ZEPHYR</b>						
L4 2.3L 140ci	A		150-2066	N/A	N/A	N/A
L6 3.3L 200ci	X		150-2066	143-3331	N/A	N/A
<b>1982</b>						
<b>CAPRI</b>						
L4 2.3L 140ci	A		150-2066	N/A	N/A	N/A
L6 3.3L 200ci	B		150-2066	143-3331	N/A	N/A
V8 4.2L 255ci	D		150-2066	N/A	N/A	N/A
V8 5.0L 302ci	F		150-2066	143-3323	N/A	N/A
<b>COUGAR</b>						
L6 3.3L 200ci	B		150-2066	143-3331	N/A	N/A
V6 3.8L 232ci	3		150-2066	143-3388	N/A	N/A
V8 4.2L 255ci	D		150-2066	N/A	N/A	N/A
<b>GRAND MARQUIS</b>						
V8 4.2L 255ci	D		150-2066	143-3323	N/A	N/A
V8 5.0L 302ci	F		150-2066	143-3323	N/A	N/A
<b>LN7</b>						
L4 1.6L 98ci	2		150-2026	N/A	N/A	N/A
L4 1.6L 98ci	4		150-2026	N/A	N/A	N/A
<b>LYNX</b>						
L4 1.6L 98ci	2		150-2026	N/A	N/A	N/A
L4 1.6L 98ci	4		150-2026	N/A	N/A	N/A
<b>MARQUIS</b>						
V8 4.2L 255ci	D		150-2066	143-3323	N/A	N/A
V8 5.0L 302ci	F		150-2066	143-3323	N/A	N/A
<b>ZEPHYR</b>						
L4 2.3L 140ci	A		150-2066	N/A	N/A	N/A
L6 3.3L 200ci	B		150-2066	143-3331	N/A	N/A
V8 4.2L 255ci	D		150-2066	N/A	N/A	N/A
<b>1981</b>						
<b>CAPRI</b>						
L4 2.3L 140ci	A		150-2066	N/A	N/A	N/A
L4 2.3L 140ci	W		150-2066	N/A	N/A	N/A
L6 3.3L 200ci	B		150-2066	143-3331	N/A	N/A
V8 4.2L 255ci	D		150-2066	N/A	N/A	N/A
<b>COUGAR</b>						
L4 2.3L 140ci	A		150-2066	N/A	N/A	N/A
L6 3.3L 200ci	B		150-2066	143-3331	N/A	N/A



# APPLICATIONS

ENGINE	ENGINE I.D.	APPLICATION INFORMATION	OIL	AIR	CABIN	
					PARTICULATE	CHARCOAL
<b>MERCURY [continued]</b>						
<b>1981 [continued]</b>						
<b>COUGAR [continued]</b>						
V8 4.2L 255ci	D		150-2066	N/A	N/A	N/A
V8 5.0L 302ci	F		150-2066	N/A	N/A	N/A
<b>GRAND MARQUIS</b>						
V8 4.2L 255ci	D		150-2066	143-3323	N/A	N/A
V8 5.0L 302ci	F		150-2066	143-3323	N/A	N/A
V8 5.8L 351ci	G		150-2066	143-3323	N/A	N/A
<b>LYNX</b>						
L4 1.6L 98ci	2		150-2026	N/A	N/A	N/A
<b>MARQUIS</b>						
V8 4.2L 255ci	D		150-2066	143-3323	N/A	N/A
V8 5.0L 302ci	F		150-2066	143-3323	N/A	N/A
V8 5.8L 351ci	G		150-2066	143-3323	N/A	N/A
<b>ZEPHYR</b>						
L4 2.3L 140ci	A		150-2066	N/A	N/A	N/A
L6 3.3L 200ci	B		150-2066	143-3331	N/A	N/A
V8 4.2L 255ci	D		150-2066	N/A	N/A	N/A
<b>1980</b>						
<b>BOBCAT</b>						
L4 2.3L 140ci	A		150-2066	N/A	N/A	N/A
<b>CAPRI</b>						
L4 2.3L 140ci	A		150-2066	N/A	N/A	N/A
L4 2.3L 140ci	W		150-2066	N/A	N/A	N/A
L6 3.3L 200ci	B		150-2066	143-3331	N/A	N/A
V8 4.2L 255ci	D		150-2066	N/A	N/A	N/A
<b>COUGAR</b>						
L6 3.3L 200ci	B		150-2066	143-3331	N/A	N/A
V8 4.2L 255ci	D		150-2066	N/A	N/A	N/A
V8 5.0L 302ci	F		150-2066	N/A	N/A	N/A
<b>GRAND MARQUIS</b>						
V8 5.0L 302ci	F		150-2066	143-3323	N/A	N/A
V8 5.8L 351ci	G		150-2066	143-3323	N/A	N/A
<b>MARQUIS</b>						
V8 5.0L 302ci	F		150-2066	143-3323	N/A	N/A
V8 5.8L 351ci	G		150-2066	143-3323	N/A	N/A
<b>MONARCH</b>						
L6 4.1L 250ci	C		150-2066	143-3388	N/A	N/A
V8 4.2L 255ci	D		150-2066	143-3323	N/A	N/A
V8 5.0L 302ci	F		150-2066	143-3323	N/A	N/A



# APPLICATIONS

ENGINE	ENGINE I.D.	APPLICATION INFORMATION	OIL	AIR	CABIN	
					PARTICULATE	CHARCOAL
<b>MERCURY [continued]</b>						
<b>1980 [continued]</b>						
<b>ZEPHYR</b>						
L4 2.3L 140ci	A		150-2066	N/A	N/A	N/A
L6 3.3L 200ci	B		150-2066	143-3331	N/A	N/A
V8 4.2L 255ci	D		150-2066	N/A	N/A	N/A
<b>MERKUR</b>						
<b>1989</b>						
<b>SCORPIO</b>						
V6 2.9L 177ci	V		150-2066	N/A	N/A	N/A
<b>XR4TI</b>						
L4 2.3L 140ci	W		150-2066	N/A	N/A	N/A
<b>1988</b>						
<b>SCORPIO</b>						
V6 2.9L 177ci	V		150-2066	N/A	N/A	N/A
<b>XR4TI</b>						
L4 2.3L 140ci	W		150-2066	N/A	N/A	N/A
<b>1987</b>						
<b>XR4TI</b>						
L4 2.3L 140ci	W		150-2066	N/A	N/A	N/A
<b>1986</b>						
<b>XR4TI</b>						
L4 2.3L 140ci	W		150-2066	N/A	N/A	N/A
<b>1985</b>						
<b>XR4TI</b>						
L4 2.3L 140ci	W		150-2066	N/A	N/A	N/A
<b>MINI</b>						
<b>2015</b>						
<b>COOPER</b>						
L4 1.6L 1598cc			N/A	N/A	453-6061	N/A
<b>COOPER PACEMAN</b>						
L4 1.6L 1598cc			N/A	N/A	453-6061	N/A
<b>2014</b>						
<b>COOPER</b>						
L4 1.6L 1598cc	N16B16A		N/A	143-3220	453-6061	N/A



# APPLICATIONS

ENGINE	ENGINE I.D.	APPLICATION INFORMATION	OIL	AIR	CABIN	
					PARTICULATE	CHARCOAL
<b>MINI [continued]</b>						
<b>2014 [continued]</b>						
<b>COOPER COUNTRYMAN</b>						
L4 1.6L 1598cc	N16B16A		N/A	143-3220	453-6061	N/A
<b>COOPER PACEMAN</b>						
L4 1.6L 1598cc	N16B16A		N/A	143-3220	453-6061	N/A
<b>2013</b>						
<b>COOPER</b>						
L4 1.6L 1598cc	N16B16A		N/A	143-3220	453-6061	N/A
<b>COOPER COUNTRYMAN</b>						
L4 1.6L 1598cc	N16B16A		N/A	143-3220	453-6061	N/A
<b>COOPER PACEMAN</b>						
L4 1.6L 1598cc	N16B16A		N/A	143-3220	453-6061	N/A
<b>2012</b>						
<b>COOPER</b>						
L4 1.6L 1598cc	N16B16A		N/A	143-3220	453-6061	N/A
<b>COOPER COUNTRYMAN</b>						
L4 1.6L 1598cc	N16B16A		N/A	143-3220	453-6061	N/A
<b>2011</b>						
<b>COOPER</b>						
L4 1.6L 1598cc	N16B16A		N/A	143-3220	453-6061	N/A
<b>COOPER COUNTRYMAN</b>						
L4 1.6L 1598cc	N16B16A		N/A	143-3220	453-6061	N/A
<b>2010</b>						
<b>COOPER</b>						
L4 1.6L 1598cc	N12B16A		N/A	143-3220	453-6061	N/A
<b>2009</b>						
<b>COOPER</b>						
L4 1.6L 1598cc	N12B16A		N/A	143-3220	453-6061	N/A
<b>2008</b>						
<b>COOPER</b>						
L4 1.6L 1598cc	N12B16A		N/A	143-3220	453-6061	454-2052
L4 1.6L 1598cc	N14B16A		N/A	N/A	453-6061	454-2052
L4 1.6L 1600cc	W10B16A	AF: Automatic CVT	N/A	143-3251	453-6061	454-2052
L4 1.6L 1600cc	W11B16A	AF: Exc. John Cooper Works Package	N/A	143-3245	453-6061	454-2052
L4 1.6L 1600cc	W11B16A	AF: John Cooper Works Package	N/A	143-3232	453-6061	454-2052
L4 1.6L 1600cc	W10B16A	AF: M/T	N/A	143-3223	453-6061	454-2052



# APPLICATIONS

ENGINE	ENGINE I.D.	APPLICATION INFORMATION	OIL	AIR	CABIN	
					PARTICULATE	CHARCOAL
<b>MINI [continued]</b>						
<b>2007</b>						
<b>COOPER</b>						
L4 1.6L 1598cc	N12B16A		N/A	143-3220	453-6061	454-2052
L4 1.6L 1598cc	N14B16A		N/A	N/A	453-6061	454-2052
L4 1.6L 1600cc	W10B16A	AF: Automatic CVT	N/A	143-3251	453-6061	454-2052
L4 1.6L 1600cc	W11B16A	AF: Exc. John Cooper Works Package	N/A	143-3245	453-6061	454-2052
L4 1.6L 1600cc	W11B16A	AF: John Cooper Works Package	N/A	143-3232	453-6061	454-2052
L4 1.6L 1600cc	W10B16A	AF: M/T	N/A	143-3223	453-6061	454-2052
<b>2006</b>						
<b>COOPER</b>						
L4 1.6L 1600cc	W10B16A	AF: Automatic CVT	N/A	143-3251	453-6059	454-2052
L4 1.6L 1600cc	W11B16A	AF: Exc. John Cooper Works Package	N/A	143-3245	453-6059	454-2052
L4 1.6L 1600cc	W11B16A	AF: John Cooper Works Package	N/A	143-3232	453-6059	454-2052
L4 1.6L 1600cc	W10B16A	AF: M/T	N/A	143-3223	453-6059	454-2052
<b>2005</b>						
<b>COOPER</b>						
L4 1.6L 1600cc	W10B16A	AF: Automatic CVT	N/A	143-3251	453-6059	454-2052
L4 1.6L 1600cc	W11B16A	AF: Exc. John Cooper Works Package	N/A	143-3245	453-6059	454-2052
L4 1.6L 1600cc	W11B16A	AF: John Cooper Works Package	N/A	143-3232	453-6059	454-2052
L4 1.6L 1600cc	W10B16A	AF: M/T	N/A	143-3223	453-6059	454-2052
<b>2004</b>						
<b>COOPER</b>						
L4 1.6L 1600cc	W10B16A	AF: Automatic CVT	N/A	143-3251	N/A	N/A
L4 1.6L 1600cc	W11B16A	AF: Exc. John Cooper Works Package	N/A	143-3245	453-6059	454-2052
L4 1.6L 1600cc	W10B16A	AF: From 07/2004, Automatic CVT	N/A	N/A	453-6059	454-2052
L4 1.6L 1600cc	W10B16A	AF: From 07/2004, M/T	N/A	143-3223	453-6059	454-2052
L4 1.6L 1600cc	W11B16A	AF: John Cooper Works Package	N/A	143-3232	453-6059	454-2052
L4 1.6L 1600cc	W10B16A	AF: To 07/2004	N/A	N/A	453-6059	454-2052
<b>2003</b>						
<b>COOPER</b>						
L4 1.6L 1600cc	W10B16A		N/A	143-3251	453-6059	454-2052
L4 1.6L 1600cc	W11B16A	AF: Exc. John Cooper Works Package	N/A	143-3245	453-6059	454-2052
L4 1.6L 1600cc	W11B16A	AF: John Cooper Works Package	N/A	143-3232	453-6059	454-2052
<b>2002</b>						
<b>COOPER</b>						
L4 1.6L 1600cc	W10B16A		N/A	143-3251	453-6059	454-2052
L4 1.6L 1600cc	W11B16A	AF: Exc. John Cooper Works Package	N/A	143-3245	453-6059	454-2052
L4 1.6L 1600cc	W11B16A	AF: John Cooper Works Package	N/A	143-3232	453-6059	454-2052





# APPLICATIONS

ENGINE	ENGINE I.D.	APPLICATION INFORMATION	OIL	AIR	CABIN	
					PARTICULATE	CHARCOAL
<b>MITSUBISHI</b>						
<b>2013</b>						
<b>LANCER</b>						
L4 2.0L 122ci			N/A	N/A	453-6030	N/A
L4 2.4L 144ci			N/A	N/A	453-6030	N/A
<b>OUTLANDER</b>						
L4 2.4L 144ci			N/A	N/A	453-6030	N/A
V6 3.0L 182ci			N/A	N/A	453-6030	N/A
<b>OUTLANDER SPORT</b>						
L4 2.0L 122ci			N/A	N/A	453-6030	N/A
<b>2012</b>						
<b>ECLIPSE</b>						
L4 2.4L 2378cc	4G69		150-2043	143-3093	N/A	N/A
V6 3.8L 230ci	T		150-2043	143-3093	N/A	N/A
<b>LANCER</b>						
L4 2.0L 122ci			N/A	N/A	453-6030	N/A
L4 2.4L 144ci			N/A	N/A	453-6030	N/A
<b>OUTLANDER</b>						
L4 2.4L 144ci			N/A	N/A	453-6030	N/A
V6 3.0L 182ci			N/A	N/A	453-6030	N/A
<b>OUTLANDER SPORT</b>						
L4 2.0L 122ci			N/A	N/A	453-6030	N/A
<b>2011</b>						
<b>ECLIPSE</b>						
L4 2.4L 2378cc	4G69		150-2043	143-3093	N/A	N/A
V6 3.8L 230ci	T		150-2043	143-3093	N/A	N/A
<b>ENDEAVOR</b>						
V6 3.8L 230ci	6G75		150-2003	143-3093	N/A	N/A
<b>GALANT</b>						
L4 2.4L 2378cc	4G69		150-2043	143-3093	N/A	N/A
<b>LANCER</b>						
L4 2.0L 122ci	4B11		150-2043	143-3083	453-6030	N/A
L4 2.4L 144ci	4B12		150-2043	143-3083	453-6030	N/A
<b>OUTLANDER</b>						
L4 2.4L 144ci	4B12		150-2043	143-3083	453-6030	N/A
V6 3.0L 182ci	6B31		150-2043	143-3083	453-6030	N/A
<b>OUTLANDER SPORT</b>						
L4 2.0L 122ci	4B11		150-2043	143-3083	453-6030	N/A



# APPLICATIONS

ENGINE	ENGINE I.D.	APPLICATION INFORMATION	OIL	AIR	CABIN	
					PARTICULATE	CHARCOAL
<b>2010</b>						
<b>ECLIPSE</b>						
L4 2.4L 2378cc	4G69		150-2043	143-3093	N/A	N/A
V6 3.8L 230ci	T		150-2043	143-3093	N/A	N/A
<b>ENDEAVOR</b>						
V6 3.8L 230ci	6G75		150-2003	143-3093	N/A	N/A
<b>GALANT</b>						
L4 2.4L 2378cc	4G69		150-2043	143-3093	N/A	N/A
<b>LANCER</b>						
L4 2.0L 122ci	4B11		150-2043	143-3083	453-6030	N/A
L4 2.4L 144ci	4B12		150-2043	143-3083	453-6030	N/A
<b>OUTLANDER</b>						
L4 2.4L 144ci	4B12		150-2043	143-3083	453-6030	N/A
V6 3.0L 182ci	6B31		150-2043	143-3083	453-6030	N/A
<b>2009</b>						
<b>ECLIPSE</b>						
L4 2.4L 2378cc	4G69	OF: Optional	150-2003	143-3093	N/A	N/A
V6 3.8L 230ci	T		150-2003	143-3093	N/A	N/A
<b>GALANT</b>						
L4 2.4L 2378cc	4G69		150-2003	143-3093	N/A	N/A
V6 3.8L 230ci	6G75		150-2003	143-3093	N/A	N/A
<b>LANCER</b>						
L4 2.0L 122ci	4B11		150-2043	143-3083	453-6030	N/A
L4 2.4L 144ci	4B12		150-2043	143-3083	453-6030	N/A
<b>OUTLANDER</b>						
L4 2.4L 144ci	4B12		150-2043	143-3083	453-6030	N/A
V6 3.0L 182ci	6B31		150-2043	143-3083	453-6030	N/A
<b>RAIDER</b>						
V6 3.7L 226ci	K		N/A	143-3262	N/A	N/A
<b>2008</b>						
<b>ECLIPSE</b>						
L4 2.4L 2378cc	4G69	OF: Optional	150-2003	143-3093	N/A	N/A
V6 3.8L 230ci	T		150-2003	143-3093	N/A	N/A
<b>ENDEAVOR</b>						
V6 3.8L 230ci	6G75		150-2003	143-3093	N/A	N/A
<b>GALANT</b>						
L4 2.4L 2378cc	4G69		150-2003	143-3093	N/A	N/A
V6 3.8L 230ci	6G75		150-2003	143-3093	N/A	N/A



# APPLICATIONS

ENGINE	ENGINE I.D.	APPLICATION INFORMATION	OIL	AIR	CABIN	
					PARTICULATE	CHARCOAL
<b>MITSUBISHI [continued]</b>						
<b>2008 [continued]</b>						
<b>LANCER</b>						
L4 2.0L 122ci	4B11		150-2043	143-3083	453-6030	N/A
<b>OUTLANDER</b>						
L4 2.4L 144ci	4B12		150-2043	143-3083	453-6030	N/A
V6 3.0L 182ci	6B31		150-2043	143-3083	453-6030	N/A
<b>RAIDER</b>						
V6 3.7L 226ci	K		150-2013	143-3262	N/A	N/A
<b>2007</b>						
<b>ECLIPSE</b>						
L4 2.4L 2378cc	4G69	OF: Optional	150-2003	143-3093	N/A	N/A
V6 3.8L 230ci	T		150-2003	143-3093	N/A	N/A
<b>ENDEAVOR</b>						
V6 3.8L 230ci	6G75		150-2003	143-3093	N/A	N/A
<b>GALANT</b>						
L4 2.4L 2378cc	4G69		150-2003	143-3093	N/A	N/A
V6 3.8L 230ci	6G75		150-2003	143-3093	N/A	N/A
<b>LANCER</b>						
L4 2.0L 122ci	4G94		150-2003	143-3080	N/A	N/A
<b>OUTLANDER</b>						
V6 3.0L 182ci	6B31		150-2043	143-3083	453-6030	N/A
<b>RAIDER</b>						
V6 3.7L 226ci	K		150-2013	143-3262	N/A	N/A
V8 4.7L 285ci	N		150-2062	143-3262	N/A	N/A
<b>2006</b>						
<b>ECLIPSE</b>						
L4 2.4L 2378cc	4G69	OF: Optional	150-2003	143-3093	N/A	N/A
V6 3.8L 230ci	T		150-2003	143-3093	N/A	N/A
<b>ENDEAVOR</b>						
V6 3.8L 230ci	6G75		150-2003	143-3093	N/A	N/A
<b>GALANT</b>						
L4 2.4L 2378cc	4G69		150-2043	143-3093	N/A	N/A
V6 3.8L 230ci	6G75		150-2003	143-3093	N/A	N/A
<b>LANCER</b>						
L4 2.0L 122ci	4G63		150-2003	143-3080	N/A	N/A
L4 2.0L 122ci	4G94		150-2003	143-3080	N/A	N/A
L4 2.4L 2378cc	4G69		150-2003	143-3080	N/A	N/A
<b>MONTERO</b>						
V6 3.8L 230ci	6G75		150-2043	143-2050	N/A	N/A



# APPLICATIONS

ENGINE	ENGINE I.D.	APPLICATION INFORMATION	OIL	AIR	CABIN	
					PARTICULATE	CHARCOAL
<b>2006 [continued]</b>						
<b>OUTLANDER</b>						
L4 2.4L 2378cc	4G69		150-2043	143-3080	N/A	N/A
<b>RAIDER</b>						
V6 3.7L 226ci	K		150-2013	143-3262	N/A	N/A
V8 4.7L 285ci	N		150-2062	143-3262	N/A	N/A
<b>2005</b>						
<b>ECLIPSE</b>						
L4 2.4L 2351cc	4G64	OF: Optional	150-2003	143-3078	453-1000	N/A
V6 3.0L 181ci	6G72		150-2043	143-3078	453-1000	N/A
<b>ENDEAVOR</b>						
V6 3.8L 230ci	6G75		150-2003	143-3093	N/A	N/A
<b>GALANT</b>						
L4 2.4L 2378cc	4G69		150-2043	143-3093	N/A	N/A
V6 3.8L 230ci	6G75		150-2003	143-3093	N/A	N/A
<b>LANCER</b>						
L4 2.0L 122ci	4G63		150-2003	143-3080	N/A	N/A
L4 2.0L 122ci	4G94		150-2003	143-3080	N/A	N/A
L4 2.4L 2378cc	4G69		150-2003	143-3080	N/A	N/A
<b>MONTERO</b>						
V6 3.8L 230ci			150-2043	143-2050	N/A	N/A
<b>OUTLANDER</b>						
L4 2.4L 2378cc	4G69		150-2043	143-3080	N/A	N/A
<b>2004</b>						
<b>DIAMANTE</b>						
V6 3.5L 215ci	6G74		150-2003	143-3079	N/A	N/A
<b>ECLIPSE</b>						
L4 2.4L 2351cc	4G64	OF: Optional	150-2003	143-3078	453-1000	N/A
V6 3.0L 181ci	6G72		150-2043	143-3078	453-1000	N/A
<b>ENDEAVOR</b>						
V6 3.8L 230ci			150-2003	143-3093	N/A	N/A
<b>GALANT</b>						
L4 2.4L 2351cc			150-2043	143-3093	N/A	N/A
V6 3.8L 3800cc			150-2003	143-3093	N/A	N/A
<b>LANCER</b>						
L4 2.0L 2000cc			150-2003	143-3080	N/A	N/A
L4 2.4L 2400cc			150-2003	143-3080	N/A	N/A
<b>MONTERO</b>						
V6 3.8L 230ci			150-2043	143-2050	N/A	N/A



# APPLICATIONS

ENGINE	ENGINE I.D.	APPLICATION INFORMATION	OIL	AIR	CABIN	
					PARTICULATE	CHARCOAL

## MITSUBISHI [continued]

### 2004 [continued]

MONTERO SPORT						
V6 3.5L 215ci	6G74		150-2043	143-3081	N/A	N/A
OUTLANDER						
L4 2.4L 2351cc			150-2043	143-3080	N/A	N/A

### 2003

DIAMANTE						
V6 3.5L 215ci	6G74		150-2003	143-3079	N/A	N/A
ECLIPSE						
L4 2.4L 2351cc	4G64	OF: Optional	150-2003	143-3078	453-1000	N/A
V6 3.0L 181ci	6G72		150-2043	143-3078	453-1000	N/A
GALANT						
L4 2.4L 2351cc	4G64		150-2003	143-3078	N/A	N/A
V6 3.0L 181ci	H		150-2043	143-3078	N/A	N/A
LANCER						
L4 2.0L 2000cc			150-2003	143-3080	N/A	N/A
MONTERO						
V6 3.8L 230ci			150-2043	143-2050	N/A	N/A
MONTERO SPORT						
V6 3.0L 181ci	6G72		150-2043	143-3091	N/A	N/A
V6 3.5L 215ci	6G74		150-2043	143-3081	N/A	N/A
OUTLANDER						
L4 2.4L 2351cc	4G64		150-2043	143-3080	N/A	N/A

### 2002

DIAMANTE						
V6 3.5L 215ci	6G74		150-2003	143-3079	N/A	N/A
ECLIPSE						
L4 2.4L 2351cc	4G64	OF: Optional	150-2003	143-3078	453-1000	N/A
V6 3.0L 181ci	6G72		150-2043	143-3078	453-1000	N/A
GALANT						
L4 2.4L 2351cc	4G64		150-2003	143-3078	N/A	N/A
V6 3.0L 181ci	L		150-2043	143-3078	N/A	N/A
LANCER						
L4 2.0L 2000cc			150-2003	143-3080	N/A	N/A
MIRAGE						
L4 1.5L 90ci	4G15		150-2003	143-3080	N/A	N/A
L4 1.8L 112ci	4G93		150-2003	143-3080	N/A	N/A
MONTERO						
V6 3.5L 215ci	6G74		150-2043	143-2050	N/A	N/A



# APPLICATIONS

ENGINE	ENGINE I.D.	APPLICATION INFORMATION	OIL	AIR	CABIN	
					PARTICULATE	CHARCOAL
<b>2002 [continued]</b>						
<b>MONTERO SPORT</b>						
V6 3.0L 181ci	6G72		150-2043	143-3091	N/A	N/A
V6 3.5L 215ci	6G74		150-2043	143-3081	N/A	N/A
<b>2001</b>						
<b>DIAMANTE</b>						
V6 3.5L 215ci	6G74		150-2003	143-3079	N/A	N/A
<b>ECLIPSE</b>						
L4 2.4L 2351cc	4G64	OF: Optional	150-2003	143-3078	453-1000	N/A
V6 3.0L 181ci	6G72		150-2043	143-3078	453-1000	N/A
<b>GALANT</b>						
L4 2.4L 2351cc	4G64		150-2003	143-3078	N/A	N/A
V6 3.0L 181ci	H		150-2043	143-3078	N/A	N/A
<b>MIRAGE</b>						
L4 1.5L 90ci	4G15		150-2003	143-3080	N/A	N/A
L4 1.8L 112ci	4G93		150-2003	143-3080	N/A	N/A
<b>MONTERO</b>						
V6 3.5L 215ci	6G74		150-2043	143-2050	N/A	N/A
<b>MONTERO SPORT</b>						
V6 3.0L 181ci	6G72		150-2043	143-3091	N/A	N/A
V6 3.5L 215ci	6G74		150-2043	143-3081	N/A	N/A
<b>2000</b>						
<b>DIAMANTE</b>						
V6 3.5L 215ci	6G74		150-2003	143-3079	N/A	N/A
<b>ECLIPSE</b>						
L4 2.4L 2351cc	4G64	OF: Optional	150-2003	143-3078	453-1000	N/A
V6 3.0L 181ci	L		150-2043	143-3078	453-1000	N/A
<b>GALANT</b>						
L4 2.4L 2351cc	4G64		150-2003	143-3078	453-1000	N/A
V6 3.0L 181ci	L		150-2043	143-3078	453-1000	N/A
<b>MIRAGE</b>						
L4 1.5L 90ci	4G15		150-2003	143-3080	N/A	N/A
L4 1.8L 112ci	4G93		150-2003	143-3080	N/A	N/A
<b>MONTERO</b>						
V6 3.5L 215ci	6G74		150-2043	143-3081	N/A	N/A
<b>MONTERO SPORT</b>						
V6 3.0L 181ci	6G72		150-2043	143-3091	N/A	N/A
V6 3.5L 215ci	6G74		150-2043	143-3081	N/A	N/A



# APPLICATIONS

ENGINE	ENGINE I.D.	APPLICATION INFORMATION	OIL	AIR	CABIN	
					PARTICULATE	CHARCOAL
<b>MITSUBISHI [continued]</b>						
<b>1999</b>						
<b>3000GT</b>						
V6 3.0L 181ci	6G72		150-2043	143-3091	N/A	N/A
V6 3.0L 181ci	6G72T		150-2043	143-3091	N/A	N/A
<b>DIAMANTE</b>						
V6 3.5L 215ci	6G74		150-2003	143-3079	N/A	N/A
<b>ECLIPSE</b>						
L4 2.0L 122ci	4G63T		150-2003	143-3078	N/A	N/A
L4 2.0L 122ci	420A		150-2062	143-3078	N/A	N/A
L4 2.4L 2351cc	4G64	OF: Optional	150-2003	143-3078	N/A	N/A
<b>GALANT</b>						
L4 2.4L 2351cc	4G64		150-2003	143-3078	453-1000	N/A
V6 3.0L 181ci			150-2043	143-3078	453-1000	N/A
<b>MIRAGE</b>						
L4 1.5L 90ci	4G15		150-2003	143-3080	N/A	N/A
L4 1.8L 112ci	4G93		150-2003	143-3080	N/A	N/A
<b>MONTERO</b>						
V6 3.5L 215ci	6G74		150-2043	143-3081	N/A	N/A
<b>MONTERO SPORT</b>						
L4 2.4L 2351cc	4G64		150-2003	143-3091	N/A	N/A
V6 3.0L 181ci	6G72		150-2043	143-3091	N/A	N/A
V6 3.5L 215ci	6G74		150-2043	143-3081	N/A	N/A
<b>1998</b>						
<b>3000GT</b>						
V6 3.0L 181ci	6G72		150-2043	143-3091	N/A	N/A
V6 3.0L 181ci	6G72-T		150-2043	143-3091	N/A	N/A
<b>DIAMANTE</b>						
V6 3.5L 215ci	6G74		150-2003	143-3079	N/A	N/A
<b>ECLIPSE</b>						
L4 2.0L 122ci	4G63		150-2003	143-3078	N/A	N/A
L4 2.0L 122ci	420A		150-2062	143-3078	N/A	N/A
L4 2.4L 2351cc	4G64	OF: Optional	150-2003	143-3078	N/A	N/A
<b>GALANT</b>						
L4 2.4L 2351cc	4G64		150-2003	143-3078	N/A	N/A
<b>MIRAGE</b>						
L4 1.5L 90ci	4G15		150-2003	143-3080	N/A	N/A
L4 1.8L 112ci	4G93		150-2003	143-3080	N/A	N/A
<b>MONTERO</b>						
V6 3.5L 215ci	6G74		150-2043	143-3081	N/A	N/A



# APPLICATIONS

ENGINE	ENGINE I.D.	APPLICATION INFORMATION	OIL	AIR	CABIN	
					PARTICULATE	CHARCOAL
<b>1998 [continued]</b>						
<b>MONTERO SPORT</b>						
L4 2.4L 2351cc	4G64		150-2043	143-3091	N/A	N/A
V6 3.0L 181ci	6G72		150-2043	143-3091	N/A	N/A
<b>1997</b>						
<b>3000GT</b>						
V6 3.0L 181ci	6G72		150-2043	143-3091	N/A	N/A
V6 3.0L 181ci	6G72-T		150-2043	143-3091	N/A	N/A
<b>DIAMANTE</b>						
V6 3.5L 215ci	6G74		150-2003	143-3079	N/A	N/A
<b>ECLIPSE</b>						
L4 2.0L 122ci	4G63		150-2003	143-3078	N/A	N/A
L4 2.0L 122ci	420A		150-2062	143-3078	N/A	N/A
L4 2.4L 2351cc	4G64	OF: Optional	150-2003	143-3078	N/A	N/A
<b>GALANT</b>						
L4 2.4L 2351cc	4G64		150-2003	143-3078	N/A	N/A
<b>MIRAGE</b>						
L4 1.5L 90ci	4G15		150-2003	143-3080	N/A	N/A
L4 1.8L 112ci	4G93		150-2003	143-3080	N/A	N/A
<b>MONTERO</b>						
V6 3.5L 215ci	6G74		150-2043	143-3081	N/A	N/A
<b>MONTERO SPORT</b>						
L4 2.4L 2351cc	4G64		150-2043	143-3091	N/A	N/A
V6 3.0L 181ci	6G72		150-2043	143-3091	N/A	N/A
<b>1996</b>						
<b>3000GT</b>						
V6 3.0L 181ci	6G72		150-2043	143-3091	N/A	N/A
V6 3.0L 181ci	6G72-T		150-2043	143-3091	N/A	N/A
<b>DIAMANTE</b>						
V6 3.0L 181ci	6G72		150-2043	143-3091	N/A	N/A
<b>ECLIPSE</b>						
L4 2.0L 122ci	4G63		150-2003	143-3078	N/A	N/A
L4 2.0L 122ci	420A		150-2062	143-3078	N/A	N/A
L4 2.4L 2351cc	4G64	OF: Optional	150-2003	143-3078	N/A	N/A
<b>GALANT</b>						
L4 2.4L 2351cc	4G64		150-2003	143-3078	N/A	N/A
<b>MIGHTY MAX</b>						
L4 2.4L 2351cc	4G64		150-2003	143-3091	N/A	N/A





# APPLICATIONS

ENGINE	ENGINE I.D.	APPLICATION INFORMATION	OIL	AIR	CABIN	
					PARTICULATE	CHARCOAL
<b>MITSUBISHI [continued]</b>						
<b>1996 [continued]</b>						
<b>MIRAGE</b>						
L4 1.5L 90ci	4G15		150-2003	143-3092	N/A	N/A
L4 1.8L 112ci	4G93		150-2003	143-3092	N/A	N/A
<b>MONTERO</b>						
V6 3.0L 181ci	H		150-2043	143-3081	N/A	N/A
V6 3.5L 215ci	M		150-2043	143-3081	N/A	N/A
<b>1995</b>						
<b>3000GT</b>						
V6 3.0L 181ci	6G72		150-2043	143-3091	N/A	N/A
V6 3.0L 181ci	6G72-T		150-2043	143-3091	N/A	N/A
<b>DIAMANTE</b>						
V6 3.0L 181ci	6G72		150-2043	143-3091	N/A	N/A
<b>ECLIPSE</b>						
L4 2.0L 122ci	4G63		150-2003	143-3078	N/A	N/A
L4 2.0L 122ci	Y		150-2062	143-3078	N/A	N/A
<b>EXPO</b>						
L4 2.4L 2351cc	4G64		150-2003	143-3078	N/A	N/A
<b>GALANT</b>						
L4 2.4L 2351cc	4G64		150-2003	143-3078	N/A	N/A
<b>MIGHTY MAX</b>						
L4 2.4L 2351cc	4G64		150-2003	143-3091	N/A	N/A
<b>MIRAGE</b>						
L4 1.5L 90ci	4G15		150-2003	143-3092	N/A	N/A
L4 1.8L 112ci	4G93		150-2003	143-3092	N/A	N/A
<b>MONTERO</b>						
V6 3.0L 181ci	H		150-2043	143-3081	N/A	N/A
V6 3.5L 215ci	M		150-2043	143-3081	N/A	N/A
<b>1994</b>						
<b>3000GT</b>						
V6 3.0L 181ci	6G72		150-2043	143-3091	N/A	N/A
V6 3.0L 181ci	6G72-T		150-2043	143-3091	N/A	N/A
<b>DIAMANTE</b>						
V6 3.0L 181ci	6G72		150-2043	143-3091	N/A	N/A
<b>ECLIPSE</b>						
L4 1.8L 107ci	B	OF: Optional; AF: Primary	150-2003	143-3090	N/A	N/A
L4 2.0L 122ci	E	OF: Optional; AF: Primary	150-2003	143-3090	N/A	N/A
L4 2.0L 122ci	F	OF: Optional; AF: Primary	150-2003	143-3090	N/A	N/A



# APPLICATIONS

ENGINE	ENGINE I.D.	APPLICATION INFORMATION	OIL	AIR	CABIN	
					PARTICULATE	CHARCOAL
<b>MITSUBISHI [continued]</b>						
<b>1994 [continued]</b>						
<b>EXPO</b>						
L4 2.4L 2351cc	4G64	OF: Optional	150-2003	143-3078	N/A	N/A
<b>EXPO LRV</b>						
L4 1.8L 112ci	C	OF: Optional	150-2003	143-3078	N/A	N/A
L4 2.4L 2351cc	G	OF: Optional	150-2003	143-3078	N/A	N/A
<b>GALANT</b>						
L4 2.4L 2351cc	4G64	OF: Optional	150-2003	143-3078	N/A	N/A
<b>MIGHTY MAX</b>						
L4 2.4L 2351cc	G	OF: Optional	150-2003	143-3091	N/A	N/A
V6 3.0L 181ci	H	OF: Optional	150-2003	143-3091	N/A	N/A
<b>MIRAGE</b>						
L4 1.5L 90ci	4G15		150-2003	143-3092	N/A	N/A
L4 1.8L 112ci	4G93		150-2003	143-3092	N/A	N/A
<b>MONTERO</b>						
V6 3.0L 181ci	H		150-2043	143-3091	N/A	N/A
V6 3.5L 215ci	M		150-2043	143-3081	N/A	N/A
<b>PRECIS</b>						
L4 1.5L 1468cc	J	AF: Primary	150-2043	143-3090	N/A	N/A
<b>1993</b>						
<b>3000GT</b>						
V6 3.0L 181ci	6G72		150-2043	143-3091	N/A	N/A
V6 3.0L 181ci	6G72-T		150-2043	143-3091	N/A	N/A
<b>DIAMANTE</b>						
V6 3.0L 181ci	6G72		150-2043	143-3091	N/A	N/A
<b>ECLIPSE</b>						
L4 1.8L 107ci	B	OF: Optional; AF: Primary	150-2003	143-3090	N/A	N/A
L4 2.0L 122ci	E	OF: Optional; AF: Primary	150-2003	143-3090	N/A	N/A
L4 2.0L 122ci	F	OF: Optional; AF: Primary	150-2003	143-3090	N/A	N/A
<b>EXPO</b>						
L4 2.4L 2351cc	4G64	OF: Optional	150-2003	143-3078	N/A	N/A
<b>EXPO LRV</b>						
L4 1.8L 112ci	4G93	OF: Optional	150-2003	143-3078	N/A	N/A
L4 2.4L 2351cc	G	OF: Optional	150-2003	143-3078	N/A	N/A
<b>GALANT</b>						
L4 2.0L 122ci	D	OF: Optional; AF: Primary	150-2043	143-3090	N/A	N/A
<b>MIGHTY MAX</b>						
L4 2.4L 2351cc	G	OF: Optional	150-2003	143-3091	N/A	N/A
V6 3.0L 181ci	H	OF: Optional	150-2003	143-3091	N/A	N/A



# APPLICATIONS

ENGINE	ENGINE I.D.	APPLICATION INFORMATION	OIL	AIR	CABIN	
					PARTICULATE	CHARCOAL
<b>MITSUBISHI [continued]</b>						
<b>1993 [continued]</b>						
<b>MIRAGE</b>						
L4 1.5L 90ci	4G15		150-2003	143-3092	N/A	N/A
L4 1.8L 112ci	4G93		150-2003	143-3092	N/A	N/A
<b>MONTERO</b>						
V6 3.0L 181ci	H		150-2043	143-3091	N/A	N/A
<b>PRECIS</b>						
L4 1.5L 1468cc	J	AF: Primary	150-2043	143-3090	N/A	N/A
<b>1992</b>						
<b>3000GT</b>						
V6 3.0L 181ci	B		150-2043	143-3091	N/A	N/A
V6 3.0L 181ci	6G72-T		150-2043	143-3091	N/A	N/A
<b>DIAMANTE</b>						
V6 3.0L 181ci	6G72		150-2043	143-3091	N/A	N/A
<b>ECLIPSE</b>						
L4 1.8L 107ci	T	OF: Optional; AF: Primary	150-2003	143-3090	N/A	N/A
L4 2.0L 122ci	R	OF: Optional; AF: Primary	150-2003	143-3090	N/A	N/A
L4 2.0L 122ci	U	OF: Optional; AF: Primary	150-2003	143-3090	N/A	N/A
<b>EXPO</b>						
L4 2.4L 2351cc	4G64		150-2003	143-3078	N/A	N/A
<b>EXPO LRV</b>						
L4 1.8L 112ci	D	OF: Optional	150-2003	143-3078	N/A	N/A
<b>GALANT</b>						
L4 2.0L 122ci	R	OF: Optional; AF: Primary	150-2043	143-3090	N/A	N/A
L4 2.0L 122ci	U	OF: Optional; AF: Primary	150-2043	143-3090	N/A	N/A
L4 2.0L 122ci	V	OF: Optional; AF: Primary	150-2043	143-3090	N/A	N/A
<b>MIGHTY MAX</b>						
L4 2.4L 2351cc	W	OF: Optional	150-2003	143-3091	N/A	N/A
V6 3.0L 181ci	S	OF: Optional	150-2003	143-3091	N/A	N/A
<b>MIRAGE</b>						
L4 1.5L 90ci	4G15	AF: Primary	150-2003	143-3090	N/A	N/A
L4 1.6L 98ci	Y	AF: Primary	150-2003	143-3090	N/A	N/A
<b>MONTERO</b>						
V6 3.0L 181ci	S		150-2043	143-3091	N/A	N/A
<b>PRECIS</b>						
L4 1.5L 1468cc	J	AF: Primary	150-2043	143-3090	N/A	N/A
<b>1991</b>						
<b>3000GT</b>						
V6 3.0L 181ci	B		150-2043	143-3091	N/A	N/A



# APPLICATIONS

ENGINE	ENGINE I.D.	APPLICATION INFORMATION	OIL	AIR	CABIN	
					PARTICULATE	CHARCOAL
<b>MITSUBISHI [continued]</b>						
<b>1991 [continued]</b>						
<b>3000GT [continued]</b>						
V6 3.0L 181ci	6G72-T		150-2043	143-3091	N/A	N/A
<b>ECLIPSE</b>						
L4 1.8L 107ci	T	OF: Optional; AF: Primary	150-2003	143-3090	N/A	N/A
L4 2.0L 122ci	R	OF: Optional; AF: Primary	150-2003	143-3090	N/A	N/A
L4 2.0L 122ci	U	OF: Optional; AF: Primary	150-2003	143-3090	N/A	N/A
<b>GALANT</b>						
L4 2.0L 122ci	R	OF: Optional; AF: Primary	150-2043	143-3090	N/A	N/A
L4 2.0L 122ci	U	OF: Optional; AF: Primary	150-2043	143-3090	N/A	N/A
L4 2.0L 122ci	V	OF: Optional; AF: Primary	150-2043	143-3090	N/A	N/A
<b>MIGHTY MAX</b>						
L4 2.4L 2351cc	W	OF: Optional	150-2003	143-3091	N/A	N/A
V6 3.0L 181ci	S	OF: Optional	150-2003	143-3091	N/A	N/A
<b>MIRAGE</b>						
L4 1.5L 90ci	4G15	AF: Primary	150-2003	143-3090	N/A	N/A
L4 1.6L 98ci	Y	AF: Primary	150-2003	143-3090	N/A	N/A
<b>MONTERO</b>						
V6 3.0L 181ci	S	AF: Primary	150-2043	143-3090	N/A	N/A
<b>PRECIS</b>						
L4 1.5L 1468cc	J	AF: Primary	150-2043	143-3090	N/A	N/A
<b>1990</b>						
<b>ECLIPSE</b>						
L4 1.8L 107ci	T	OF: Optional; AF: Primary	150-2003	143-3090	N/A	N/A
L4 2.0L 122ci	R	OF: Optional; AF: Primary	150-2003	143-3090	N/A	N/A
L4 2.0L 122ci	U	OF: Optional; AF: Primary	150-2003	143-3090	N/A	N/A
<b>GALANT</b>						
L4 2.0L 122ci	R	OF: Optional; AF: Primary	150-2043	143-3090	N/A	N/A
L4 2.0L 122ci	V	OF: Optional; AF: Primary	150-2043	143-3090	N/A	N/A
<b>MIGHTY MAX</b>						
L4 2.4L 2351cc	W	OF: Optional	150-2003	N/A	N/A	N/A
V6 3.0L 181ci	S	OF: Optional; AF: From 06/1990	150-2003	143-3091	N/A	N/A
<b>MIRAGE</b>						
L4 1.5L 90ci	X	AF: Primary	150-2003	143-3090	N/A	N/A
<b>MONTERO</b>						
V6 3.0L 181ci	S	AF: Primary	150-2043	143-3090	N/A	N/A
<b>PRECIS</b>						
L4 1.5L 1468cc	J	AF: Primary	150-2043	143-3090	N/A	N/A
<b>SIGMA</b>						
V6 3.0L 181ci	S	AF: Primary	150-2043	143-3090	N/A	N/A



# APPLICATIONS

ENGINE	ENGINE I.D.	APPLICATION INFORMATION	OIL	AIR	CABIN	
					PARTICULATE	CHARCOAL
<b>MITSUBISHI [continued]</b>						
<b>1990 [continued]</b>						
<b>VAN</b>						
L4 2.4L 2351cc	W		150-2043	N/A	N/A	N/A
<b>1989</b>						
<b>GALANT</b>						
L4 2.0L 122ci	R	AF: Primary	150-2043	143-3090	N/A	N/A
L4 2.0L 122ci	V	AF: Primary	150-2043	143-3090	N/A	N/A
<b>MIGHTY MAX</b>						
L4 2.0L 122ci	D		150-2043	143-2016	N/A	N/A
L4 2.6L 156ci	E		150-2043	143-2016	N/A	N/A
<b>MIRAGE</b>						
L4 1.5L 90ci	X	AF: Primary	150-2003	143-3090	N/A	N/A
L4 1.6L 98ci	Z		150-2003	143-3090	N/A	N/A
<b>MONTERO</b>						
L4 2.6L 156ci	E		150-2043	N/A	N/A	N/A
V6 3.0L 181ci	S	AF: Primary	150-2043	143-3090	N/A	N/A
<b>PRECIS</b>						
L4 1.5L 1468cc	J		150-2043	143-2054	N/A	N/A
<b>SIGMA</b>						
V6 3.0L 181ci	S	AF: Primary	150-2043	143-3090	N/A	N/A
<b>STARION</b>						
L4 2.6L 156ci	N		150-2043	143-2052	N/A	N/A
<b>VAN</b>						
L4 2.4L 2351cc	W		150-2043	N/A	N/A	N/A
<b>1988</b>						
<b>CORDIA</b>						
L4 1.8L 1795cc	G		150-2043	143-2052	N/A	N/A
L4 2.0L 122ci	D		150-2043	N/A	N/A	N/A
<b>GALANT</b>						
V6 3.0L 181ci	S	AF: Primary	150-2043	143-3090	N/A	N/A
<b>MIGHTY MAX</b>						
L4 2.0L 122ci	D		150-2043	143-2016	N/A	N/A
L4 2.6L 156ci	E		150-2043	143-2016	N/A	N/A
<b>MIRAGE</b>						
L4 1.5L 90ci	K		150-2003	143-2054	N/A	N/A
L4 1.6L 98ci	F	AF: Primary	150-2003	143-3090	N/A	N/A
<b>MONTERO</b>						
L4 2.6L 156ci	E		150-2043	N/A	N/A	N/A



# APPLICATIONS

ENGINE	ENGINE I.D.	APPLICATION INFORMATION	OIL	AIR	CABIN	
					PARTICULATE	CHARCOAL
<b>1988 [continued]</b>						
<b>PRECIS</b>						
L4 1.5L 1468cc	J		150-2043	143-2054	N/A	N/A
<b>STARION</b>						
L4 2.6L 156ci	N		150-2043	143-2052	N/A	N/A
<b>TREDIA</b>						
L4 1.8L 1795cc	G		150-2043	143-2052	N/A	N/A
L4 2.0L 122ci	G63B		150-2043	N/A	N/A	N/A
<b>VAN</b>						
L4 2.4L 2351cc	L		150-2043	N/A	N/A	N/A
<b>1987</b>						
<b>CORDIA</b>						
L4 1.8L 1795cc	G		150-2043	143-2052	N/A	N/A
L4 2.0L 122ci	D		150-2043	N/A	N/A	N/A
<b>GALANT</b>						
L4 2.4L 2351cc	L	AF: Primary	150-2043	143-3090	N/A	N/A
<b>MIGHTY MAX</b>						
L4 2.0L 122ci	D		150-2043	143-2016	N/A	N/A
L4 2.6L 156ci	E		150-2043	143-2016	N/A	N/A
<b>MIRAGE</b>						
L4 1.5L 90ci	K		150-2003	143-2054	N/A	N/A
L4 1.6L 98ci	F	AF: Primary	150-2003	143-3090	N/A	N/A
<b>MONTERO</b>						
L4 2.6L 156ci	E		150-2043	N/A	N/A	N/A
<b>PRECIS</b>						
L4 1.5L 1468cc	J		150-2043	143-2054	N/A	N/A
<b>STARION</b>						
L4 2.6L 156ci	H		150-2043	143-2052	N/A	N/A
L4 2.6L 156ci	N		150-2043	143-2052	N/A	N/A
<b>TREDIA</b>						
L4 1.8L 1795cc	G		150-2043	143-2052	N/A	N/A
L4 2.0L 122ci	G63B		150-2043	N/A	N/A	N/A
<b>VAN</b>						
L4 2.4L 2351cc	L		150-2043	N/A	N/A	N/A
<b>1986</b>						
<b>CORDIA</b>						
L4 1.8L 1795cc	G		150-2043	143-2052	N/A	N/A
L4 2.0L 122ci	D		150-2043	N/A	N/A	N/A



# APPLICATIONS

ENGINE	ENGINE I.D.	APPLICATION INFORMATION	OIL	AIR	CABIN	
					PARTICULATE	CHARCOAL
<b>MITSUBISHI [continued]</b>						
<b>1986 [continued]</b>						
<b>GALANT</b>						
L4 2.4L 2351cc	L	AF: Primary	150-2043	143-3090	N/A	N/A
<b>MIGHTY MAX</b>						
L4 2.0L 122ci	D		150-2043	143-2016	N/A	N/A
L4 2.6L 156ci	E		150-2043	143-2016	N/A	N/A
<b>MIRAGE</b>						
L4 1.5L 90ci	K		150-2003	143-2054	N/A	N/A
L4 1.6L 98ci	F		150-2003	143-2052	N/A	N/A
<b>MONTERO</b>						
L4 2.6L 156ci	E		150-2043	143-2055	N/A	N/A
<b>STARION</b>						
L4 2.6L 156ci	H		150-2043	143-2052	N/A	N/A
L4 2.6L 156ci	N		150-2043	143-2052	N/A	N/A
<b>TREDIA</b>						
L4 1.8L 1795cc	G		150-2043	143-2052	N/A	N/A
L4 2.0L 122ci	G63B		150-2043	N/A	N/A	N/A
<b>1985</b>						
<b>CORDIA</b>						
L4 1.8L 1795cc	G		150-2043	143-2052	N/A	N/A
L4 2.0L 122ci	D		150-2043	N/A	N/A	N/A
<b>GALANT</b>						
L4 2.4L 2351cc	L		150-2043	143-2052	N/A	N/A
<b>MIGHTY MAX</b>						
L4 2.0L 122ci	D		150-2043	143-2016	N/A	N/A
L4 2.3L 143ci	J		150-2043	N/A	N/A	N/A
L4 2.6L 156ci	E		150-2043	143-2016	N/A	N/A
<b>MIRAGE</b>						
L4 1.5L 90ci	K		150-2003	143-2054	N/A	N/A
L4 1.6L 98ci	F		150-2003	143-2052	N/A	N/A
<b>MONTERO</b>						
L4 2.6L 156ci	E		150-2043	143-2055	N/A	N/A
<b>STARION</b>						
L4 2.6L 156ci	H		150-2043	143-2052	N/A	N/A
L4 2.6L 156ci	N		150-2043	143-2052	N/A	N/A
<b>TREDIA</b>						
L4 1.8L 1795cc	G		150-2043	143-2052	N/A	N/A
L4 2.0L 122ci	G63B		150-2043	N/A	N/A	N/A



# APPLICATIONS

ENGINE MOTOR	ENGINE I.D.	APPLICATION INFORMATION	OIL	AIR	CABIN	
					PARTICULATE	CHARCOAL
<b>1984</b>						
<b>CORDIA</b>						
L4 1.8L 1795cc	G		150-2043	143-2052	N/A	N/A
L4 2.0L 122ci	D		150-2043	N/A	N/A	N/A
<b>MIGHTY MAX</b>						
L4 2.0L 122ci	D		150-2043	143-2016	N/A	N/A
L4 2.6L 156ci	E		150-2043	143-2016	N/A	N/A
<b>MONTERO</b>						
L4 2.6L 156ci	E		150-2043	143-2055	N/A	N/A
<b>STARION</b>						
L4 2.6L 156ci	H		150-2043	143-2052	N/A	N/A
<b>TREDIA</b>						
L4 1.8L 1795cc	G		150-2043	143-2052	N/A	N/A
L4 2.0L 122ci	G63B		150-2043	N/A	N/A	N/A
<b>1983</b>						
<b>CORDIA</b>						
L4 1.8L 1795cc	4		150-2043	N/A	N/A	N/A
<b>MIGHTY MAX</b>						
L4 2.0L 122ci	5		150-2043	143-2016	N/A	N/A
L4 2.6L 156ci	7		150-2043	143-2016	N/A	N/A
<b>MONTERO</b>						
L4 2.6L 156ci	7		150-2043	143-2055	N/A	N/A
<b>STARION</b>						
L4 2.6L 156ci	7		150-2043	143-2052	N/A	N/A
<b>TREDIA</b>						
L4 1.8L 1795cc	G62B		150-2043	N/A	N/A	N/A
<b>NISSAN</b>						
<b>2015</b>						
<b>ALTIMA</b>						
L4 2.5L 2500cc			N/A	N/A	453-6090	N/A
<b>FRONTIER</b>						
L4 2.5L 2500cc			N/A	N/A	453-6041	N/A
V6 4.0L 3954cc			N/A	N/A	453-6041	N/A
<b>GT-R</b>						
V6 3.8L 3799cc			N/A	N/A	453-6018	N/A
<b>JUKE</b>						
L4 1.6L 1618cc			N/A	N/A	453-6031	N/A





# APPLICATIONS

ENGINE	ENGINE I.D.	APPLICATION INFORMATION	OIL	AIR	CABIN	
					PARTICULATE	CHARCOAL
<b>NISSAN [continued]</b>						
<b>2015 [continued]</b>						
<b>LEAF</b>						
Electric			N/A	N/A	453-6031	N/A
<b>PATHFINDER</b>						
V6 3.5L 3498cc	VQ35DE		N/A	N/A	453-6090	N/A
<b>ROGUE</b>						
L4 2.5L 2500cc			N/A	N/A	453-6088	N/A
<b>SENTRA</b>						
L4 1.8L 110ci	MRA8DE		N/A	N/A	453-6031	N/A
<b>XTERRA</b>						
V6 4.0L 3954cc			N/A	N/A	453-6041	N/A
<b>2014</b>						
<b>370Z</b>						
V6 3.7L 3696cc	VQ37VHR		150-2002	143-3068	N/A	N/A
<b>ALTIMA</b>						
L4 2.5L 2500cc			N/A	N/A	453-6090	N/A
V6 3.5L 3498cc	VQ35DE		150-2002	143-3065	453-6090	N/A
<b>ARMADA</b>						
V8 5.6L 5552cc	VK56DE		150-2006	143-3052	453-6016	N/A
<b>CUBE</b>						
L4 1.8L 1798cc	MR18DE		N/A	143-3066	453-6031	N/A
<b>FRONTIER</b>						
L4 2.5L 2500cc			N/A	N/A	453-6041	N/A
V6 4.0L 3954cc	VQ40DE		150-2006	143-3052	453-6041	N/A
<b>GT-R</b>						
V6 3.8L 3799cc	VR38DETT		150-2006	N/A	453-6018	N/A
<b>JUKE</b>						
L4 1.6L 1618cc	MR16DDT		N/A	143-3067	453-6031	N/A
<b>LEAF</b>						
Electric			N/A	N/A	453-6031	N/A
<b>MAXIMA</b>						
V6 3.5L 3498cc	VQ35DE		150-2002	143-3065	453-6076	N/A
<b>MURANO</b>						
V6 3.5L 3498cc	VQ35DE		150-2004	143-3065	453-6076	N/A
<b>NV1500</b>						
V6 4.0L 3954cc	VQ40DE		150-2006	143-3052	N/A	N/A
<b>NV200</b>						
L4 2.0L 1997cc	MR20DE		N/A	143-3066	N/A	N/A



# APPLICATIONS

ENGINE	ENGINE I.D.	APPLICATION INFORMATION	OIL	AIR	CABIN	
					PARTICULATE	CHARCOAL
<b>NISSAN [continued]</b>						
<b>2014 [continued]</b>						
<b>NV2500</b>						
V6 4.0L 3954cc	VQ40DE		150-2006	143-3052	N/A	N/A
V8 5.6L 5552cc	VK56DE		150-2006	143-3052	N/A	N/A
<b>NV3500</b>						
V6 4.0L 3954cc	VQ40DE		150-2006	143-3052	N/A	N/A
V8 5.6L 5552cc	VK56DE		150-2006	143-3052	N/A	N/A
<b>PATHFINDER</b>						
L4 2.5L 2488cc	QR25DER		N/A	N/A	453-6090	N/A
V6 3.5L 3498cc	VQ35DE		150-2002	143-3065	453-6090	N/A
<b>QUEST</b>						
V6 3.5L 3498cc	VQ35DE		N/A	143-3065	453-6076	N/A
<b>ROGUE</b>						
L4 2.5L 2500cc			N/A	N/A	453-6088	N/A
<b>SENTRA</b>						
L4 1.8L 110ci	MRA8DE		150-2002	143-3067	453-6031	N/A
<b>TITAN</b>						
V8 5.6L 5552cc	VK56DE		150-2006	143-3052	453-6016	N/A
<b>VERSA NOTE</b>						
L4 1.6L 1598cc	HR16DE		150-2002	N/A	N/A	N/A
<b>XTERRA</b>						
V6 4.0L 3954cc	VQ40DE		150-2006	143-3052	453-6041	N/A
<b>2013</b>						
<b>370Z</b>						
V6 3.7L 3696cc	VQ37VHR		150-2002	143-3068	N/A	N/A
<b>ALTIMA</b>						
L4 2.5L 2500cc	QR25DE		150-2002	143-3053	453-6090	N/A
V6 3.5L 3498cc	VQ35DE		150-2002	143-3065	453-6090	N/A
<b>ARMADA</b>						
V8 5.6L 5552cc	VK56DE		150-2006	143-3052	453-6016	N/A
<b>CUBE</b>						
L4 1.8L 1798cc	MR18DE		150-2002	143-3066	453-6031	N/A
<b>FRONTIER</b>						
L4 2.5L 2500cc	QR25DE		150-2004	N/A	453-6041	N/A
V6 4.0L 3954cc	VQ40DE		150-2006	143-3052	453-6041	N/A
<b>GT-R</b>						
V6 3.8L 3799cc	VR38DETT		150-2006	N/A	453-6018	N/A
<b>JUKE</b>						
L4 1.6L 1618cc	MR16DDT		150-2004	143-3067	453-6031	N/A



# APPLICATIONS

ENGINE	ENGINE I.D.	APPLICATION INFORMATION	OIL	AIR	CABIN	
					PARTICULATE	CHARCOAL
<b>NISSAN [continued]</b>						
<b>2013 [continued]</b>						
<b>LEAF</b>						
Electric			N/A	N/A	453-6031	N/A
<b>MAXIMA</b>						
V6 3.5L 3498cc	VQ35DE		150-2002	143-3065	453-6076	N/A
<b>MURANO</b>						
V6 3.5L 3498cc	VQ35DE		150-2002	143-3065	453-6076	N/A
<b>NV1500</b>						
V6 4.0L 3954cc	VQ40DE		150-2006	143-3052	N/A	N/A
<b>NV200</b>						
L4 2.0L 1997cc	MR20DE		150-2002	143-3066	N/A	N/A
<b>NV2500</b>						
V6 4.0L 3954cc	VQ40DE		150-2006	143-3052	N/A	N/A
V8 5.6L 5552cc	VK56DE		150-2006	143-3052	N/A	N/A
<b>NV3500</b>						
V6 4.0L 3954cc	VQ40DE		150-2006	143-3052	N/A	N/A
V8 5.6L 5552cc	VK56DE		150-2006	143-3052	N/A	N/A
<b>PATHFINDER</b>						
V6 3.5L 3498cc	VQ35DE		150-2002	143-3065	453-6090	N/A
<b>QUEST</b>						
V6 3.5L 3498cc	VQ35DE		150-2002	143-3065	453-6076	N/A
<b>ROGUE</b>						
L4 2.5L 2500cc	QR25DE		150-2002	143-3067	453-6017	N/A
<b>SENTRA</b>						
L4 1.8L 110ci	MRA8DE		150-2002	143-3067	453-6031	N/A
<b>TITAN</b>						
V8 5.6L 5552cc	VK56DE		150-2006	143-3052	453-6016	N/A
<b>VERSA</b>						
L4 1.6L 1598cc	HR16DE	OF: To 05/2013	150-2002	N/A	N/A	N/A
<b>XTERRA</b>						
V6 4.0L 3954cc	VQ40DE		150-2006	143-3052	453-6041	N/A
<b>2012</b>						
<b>370Z</b>						
V6 3.7L 3696cc	VQ37VHR		150-2002	143-3068	N/A	N/A
<b>ALTIMA</b>						
L4 2.5L 2500cc	QR25DE		150-2002	143-3053	453-6076	N/A
V6 3.5L 3498cc	VQ35DE		150-2002	143-3065	453-6076	N/A
<b>ARMADA</b>						
V8 5.6L 5552cc	VK56DE		150-2006	143-3052	453-6016	N/A



# APPLICATIONS

ENGINE	ENGINE I.D.	APPLICATION INFORMATION	OIL	AIR	CABIN	
					PARTICULATE	CHARCOAL
<b>NISSAN [continued]</b>						
<b>2012 [continued]</b>						
<b>CUBE</b>						
L4 1.8L 1798cc	MR18DE		150-2002	143-3066	453-6031	N/A
<b>FRONTIER</b>						
L4 2.5L 2500cc	QR25DE		150-2004	N/A	453-6041	N/A
V6 4.0L 3954cc	VQ40DE		150-2006	143-3052	453-6041	N/A
<b>GT-R</b>						
V6 3.8L 3799cc	VR38DETT		150-2006	N/A	453-6018	N/A
<b>JUKE</b>						
L4 1.6L 1618cc	MR16DDT		150-2004	143-3067	453-6031	N/A
<b>LEAF</b>						
Electric			N/A	N/A	453-6031	N/A
<b>MAXIMA</b>						
V6 3.5L 3498cc	VQ35DE		150-2002	143-3065	453-6076	N/A
<b>MURANO</b>						
V6 3.5L 3498cc	VQ35DE		150-2002	143-3065	453-6076	N/A
<b>NV1500</b>						
V6 4.0L 3954cc	VQ40DE		150-2006	143-3052	N/A	N/A
<b>NV2500</b>						
V6 4.0L 3954cc	VQ40DE		150-2006	143-3052	N/A	N/A
V8 5.6L 5552cc	VK56DE		150-2006	143-3052	N/A	N/A
<b>NV3500</b>						
V6 4.0L 3954cc	VQ40DE		150-2006	143-3052	N/A	N/A
V8 5.6L 5552cc	VK56DE		150-2006	143-3052	N/A	N/A
<b>PATHFINDER</b>						
V6 4.0L 3954cc	VQ40DE		150-2006	143-3052	453-6041	N/A
V8 5.6L 5552cc	VK56DE		150-2006	143-3052	453-6041	N/A
<b>QUEST</b>						
V6 3.5L 3498cc	VQ35DE		150-2002	143-3065	453-6076	N/A
<b>ROGUE</b>						
L4 2.5L 2500cc	QR25DE		150-2002	143-3067	453-6017	N/A
<b>SENTRA</b>						
L4 2.0L 122ci	MR20DE		150-2002	143-3591	453-6017	N/A
L4 2.5L 2500cc	QR25DE		150-2002	143-3067	453-6017	N/A
<b>TITAN</b>						
V8 5.6L 5552cc	VK56DE		150-2006	143-3052	453-6016	N/A
<b>VERSA</b>						
L4 1.6L 1598cc	HR16DE		150-2002	N/A	N/A	N/A
L4 1.8L 1798cc	MR18DE		150-2004	143-3066	453-4019	N/A



# APPLICATIONS

ENGINE	ENGINE I.D.	APPLICATION INFORMATION	OIL	AIR	CABIN	
					PARTICULATE	CHARCOAL
<b>NISSAN [continued]</b>						
<b>2012 [continued]</b>						
<b>XTERRA</b>						
V6 4.0L 3954cc	VQ40DE		150-2006	143-3052	453-6041	N/A
<b>2011</b>						
<b>370Z</b>						
V6 3.7L 3696cc	VQ37VHR		150-2002	143-3068	N/A	N/A
<b>ALTIMA</b>						
L4 2.5L 2500cc	QR25DE		150-2002	143-3053	453-6076	N/A
V6 3.5L 3498cc	VQ35DE		150-2002	143-3065	453-6076	N/A
<b>ARMADA</b>						
V8 5.6L 5552cc	VK56DE		150-2006	143-3052	453-6016	N/A
<b>CUBE</b>						
L4 1.8L 1798cc	MR18DE		150-2002	143-3066	453-6031	N/A
<b>FRONTIER</b>						
L4 2.5L 2500cc	QR25DE		150-2004	N/A	453-6041	N/A
V6 4.0L 3954cc	VQ40DE		150-2006	143-3052	453-6041	N/A
<b>GT-R</b>						
V6 3.8L 3799cc	VR38DETT		150-2006	N/A	453-6018	N/A
<b>JUKE</b>						
L4 1.6L 1618cc	MR16DDT		150-2004	143-3067	453-6031	N/A
<b>LEAF</b>						
Electric			N/A	N/A	453-6031	N/A
<b>MAXIMA</b>						
V6 3.5L 3498cc	VQ35DE		150-2002	143-3065	453-6076	N/A
<b>MURANO</b>						
V6 3.5L 3498cc	VQ35DE		150-2002	143-3065	453-6076	N/A
<b>PATHFINDER</b>						
V6 4.0L 3954cc	VQ40DE		150-2006	143-3052	453-6041	N/A
V8 5.6L 5552cc	VK56DE		150-2006	143-3052	453-6041	N/A
<b>QUEST</b>						
V6 3.5L 3498cc	VQ35DE		150-2002	143-3065	453-6076	N/A
<b>ROGUE</b>						
L4 2.5L 2500cc	QR25DE		150-2002	143-3067	453-6017	N/A
<b>SENTRA</b>						
L4 2.0L 122ci	MR20DE		150-2002	143-3591	453-6017	N/A
L4 2.5L 2500cc	QR25DE		150-2002	143-3067	453-6017	N/A
<b>TITAN</b>						
V8 5.6L 5552cc	VK56DE		150-2006	143-3052	453-6016	N/A



# APPLICATIONS

ENGINE	ENGINE I.D.	APPLICATION INFORMATION	OIL	AIR	CABIN	
					PARTICULATE	CHARCOAL
<b>NISSAN [continued]</b>						
<b>2011 [continued]</b>						
<b>VERSA</b>						
L4 1.6L 1598cc	HR16DE		150-2004	143-3066	453-4019	N/A
L4 1.8L 1798cc	MR18DE		150-2004	143-3066	453-4019	N/A
<b>XTERRA</b>						
V6 4.0L 3954cc	VQ40DE		150-2006	143-3052	453-6041	N/A
<b>2010</b>						
<b>370Z</b>						
V6 3.7L 3696cc	VQ37VHR		150-2002	143-3068	N/A	N/A
<b>ALTIMA</b>						
L4 2.5L 2500cc	QR25DE		150-2004	143-3053	453-6076	N/A
V6 3.5L 3498cc	VQ35DE		150-2002	143-3065	453-6076	N/A
<b>ARMADA</b>						
V8 5.6L 5552cc	VK56DE		150-2006	143-3052	453-6016	N/A
<b>CUBE</b>						
L4 1.8L 1798cc	MR18DE		150-2002	143-3066	453-6031	N/A
<b>FRONTIER</b>						
L4 2.5L 2500cc	QR25DE		150-2004	N/A	453-6041	N/A
V6 4.0L 3954cc	VQ40DE		150-2006	143-3052	453-6041	N/A
<b>GT-R</b>						
V6 3.8L 3799cc	VR38DETT		150-2006	N/A	453-6018	N/A
<b>MAXIMA</b>						
V6 3.5L 3498cc	VQ35DE		150-2002	143-3065	453-6076	N/A
<b>MURANO</b>						
V6 3.5L 3498cc	VQ35DE		150-2002	143-3065	453-6076	N/A
<b>PATHFINDER</b>						
V6 4.0L 3954cc	VQ40DE		150-2006	143-3052	453-6041	N/A
V8 5.6L 5552cc	VK56DE		150-2006	143-3052	453-6041	N/A
<b>ROGUE</b>						
L4 2.5L 2500cc	QR25DE		150-2002	143-3067	453-6017	N/A
<b>SENTRA</b>						
L4 2.0L 122ci	MR20DE		150-2004	143-3591	453-6017	N/A
L4 2.5L 2500cc	QR25DE		150-2004	143-3067	453-6017	N/A
<b>TITAN</b>						
V8 5.6L 5552cc	VK56DE		150-2006	143-3052	453-6016	N/A
<b>VERSA</b>						
L4 1.6L 1598cc	HR16DE		150-2004	143-3066	453-4019	N/A
L4 1.8L 1798cc	MR18DE		150-2004	143-3066	453-4019	N/A



# APPLICATIONS

ENGINE	ENGINE I.D.	APPLICATION INFORMATION	OIL	AIR	CABIN	
					PARTICULATE	CHARCOAL
<b>NISSAN [continued]</b>						
<b>2010 [continued]</b>						
<b>XTERRA</b>						
V6 4.0L 3954cc	VQ40DE		150-2006	143-3052	453-6041	N/A
<b>2009</b>						
<b>350Z</b>						
V6 3.5L 3498cc	VQ35HR		150-2004	143-3068	N/A	N/A
<b>370Z</b>						
V6 3.7L 3696cc	VQ37VHR		150-2002	143-3068	N/A	N/A
<b>ALTIMA</b>						
L4 2.5L 2500cc	QR25DE		150-2004	143-3053	453-6076	N/A
V6 3.5L 3498cc	VQ35DE		150-2004	143-3065	453-6076	N/A
<b>ARMADA</b>						
V8 5.6L 5552cc	VK56DE		150-2006	143-3052	453-6016	N/A
<b>CUBE</b>						
L4 1.8L 1798cc	MR18DE		150-2002	143-3066	453-6031	N/A
<b>FRONTIER</b>						
L4 2.5L 2500cc	QR25DE		150-2004	N/A	453-6041	N/A
V6 4.0L 3954cc	VQ40DE		150-2006	143-3052	453-6041	N/A
<b>GT-R</b>						
V6 3.8L 3799cc	VR38DETT		150-2006	N/A	453-6018	N/A
<b>MAXIMA</b>						
V6 3.5L 3498cc	VQ35DE		150-2004	143-3065	453-6076	N/A
<b>MURANO</b>						
V6 3.5L 3498cc	VQ35DE		150-2002	143-3065	453-6076	N/A
<b>PATHFINDER</b>						
V6 4.0L 3954cc	VQ40DE		150-2006	143-3052	453-6041	N/A
V8 5.6L 5552cc	VK56DE		150-2006	143-3052	453-6041	N/A
<b>QUEST</b>						
V6 3.5L 3498cc	VQ35DE		150-2004	143-3065	453-6077 •	N/A
<b>ROGUE</b>						
L4 2.5L 2500cc	QR25DE		150-2002	143-3067	453-6017	N/A
<b>SENTRA</b>						
L4 2.0L 122ci	MR20DE		150-2004	143-3591	453-6017	N/A
L4 2.5L 2500cc	QR25DE		150-2004	143-3067	453-6017	N/A
<b>TITAN</b>						
V8 5.6L 5552cc	VK56DE		150-2006	143-3052	453-6016	N/A
<b>VERSA</b>						
L4 1.6L 1598cc	HR16DE		150-2004	143-3066	453-4019	N/A
L4 1.8L 1798cc	MR18DE		150-2004	143-3066	453-4019	N/A



# APPLICATIONS

ENGINE	ENGINE I.D.	APPLICATION INFORMATION	OIL	AIR	CABIN	
					PARTICULATE	CHARCOAL
<b>NISSAN [continued]</b>						
<b>2009 [continued]</b>						
<b>XTERRA</b>						
V6 4.0L 3954cc	VQ40DE		150-2006	143-3052	453-6041	N/A
<b>2008</b>						
<b>350Z</b>						
V6 3.5L 3498cc	VQ35HR		150-2004	143-3068	N/A	N/A
<b>ALTIMA</b>						
L4 2.5L 2500cc	QR25DE		150-2004	143-3053	453-6076	N/A
V6 3.5L 3498cc	VQ35DE		150-2004	143-3065	453-6076	N/A
<b>ARMADA</b>						
V8 5.6L 5552cc	VK56DE		150-2003	143-3052	453-6016	N/A
<b>FRONTIER</b>						
L4 2.5L 2500cc	QR25DE		150-2004	N/A	453-6041	N/A
V6 4.0L 3954cc	VQ40DE		150-2006	143-3052	453-6041	N/A
<b>MAXIMA</b>						
V6 3.5L 3498cc	VQ35DE		150-2004	143-3065	453-6075	N/A
<b>PATHFINDER</b>						
V6 4.0L 3954cc	VQ40DE		150-2006	143-3052	453-6041	N/A
V8 5.6L 5552cc	VK56DE		150-2003	143-3052	453-6041	N/A
<b>QUEST</b>						
V6 3.5L 3498cc	VQ35DE		150-2004	143-3065	453-6077 ●	N/A
<b>ROGUE</b>						
L4 2.5L 2500cc	QR25DE		150-2002	143-3067	453-6017	N/A
<b>SENTRA</b>						
L4 2.0L 122ci	MR20DE		150-2004	143-3051	453-6017	N/A
L4 2.5L 2500cc	QR25DE		150-2002	143-3067	453-6017	N/A
<b>TITAN</b>						
V8 5.6L 5552cc	VK56DE		150-2003	143-3052	453-6016	N/A
<b>VERSA</b>						
L4 1.8L 1798cc	MR18DE		150-2002	143-3066	453-4019	N/A
<b>XTERRA</b>						
V6 4.0L 3954cc	VQ40DE		150-2006	143-3052	453-6041	N/A
<b>2007</b>						
<b>350Z</b>						
V6 3.5L 3498cc	VQ35HR		150-2004	143-3068	N/A	N/A
<b>ALTIMA</b>						
L4 2.5L 2500cc	QR25DE		150-2004	143-3053	453-6076	N/A
V6 3.5L 3498cc	VQ35DE		150-2004	143-3065	453-6076	N/A





# APPLICATIONS

ENGINE	ENGINE I.D.	APPLICATION INFORMATION	OIL	AIR	CABIN	
					PARTICULATE	CHARCOAL
<b>NISSAN [continued]</b>						
<b>2007 [continued]</b>						
<b>ARMADA</b>						
V8 5.6L 5552cc	VK56DE		150-2003	143-3052	453-6016	N/A
<b>FRONTIER</b>						
L4 2.5L 2500cc	QR25DE		150-2004	N/A	453-6041	N/A
V6 4.0L 3954cc	VQ40DE		150-2006	143-3052	453-6041	N/A
<b>MAXIMA</b>						
V6 3.5L 3498cc	VQ35DE		150-2004	143-3065	453-6075	N/A
<b>MURANO</b>						
V6 3.5L 3498cc	VQ35DE		150-2004	143-3065	453-6075	N/A
<b>PATHFINDER</b>						
V6 4.0L 3954cc	VQ40DE		150-2006	143-3052	453-6041	N/A
<b>QUEST</b>						
V6 3.5L 3498cc	VQ35DE		150-2004	143-3065	453-6077 •	N/A
<b>SENTRA</b>						
L4 2.0L 122ci	MR20DE		150-2004	143-3051	453-6017	N/A
L4 2.5L 2500cc	QR25DE		150-2002	143-3067	453-6017	N/A
<b>TITAN</b>						
V8 5.6L 5552cc	VK56DE		150-2003	143-3052	453-6016	N/A
<b>VERSA</b>						
L4 1.8L 1798cc	MR18DE		150-2004	143-3066	453-4019	N/A
<b>XTERRA</b>						
V6 4.0L 3954cc	VQ40DE		150-2006	143-3052	453-6041	N/A
<b>2006</b>						
<b>350Z</b>						
V6 3.5L 3498cc	VQ35DE		150-2004	143-3065	N/A	N/A
<b>ALTIMA</b>						
L4 2.5L 2500cc	QR25DE		150-2006	143-3065	453-6075	N/A
V6 3.5L 3498cc	VQ35DE		150-2004	143-3065	453-6075	N/A
<b>ARMADA</b>						
V8 5.6L 5552cc	VK56DE		150-2003	143-3052	453-6016	N/A
<b>FRONTIER</b>						
L4 2.5L 2500cc	QR25DE		150-2004	N/A	453-6041	N/A
V6 4.0L 3954cc	VQ40DE		150-2006	143-3052	453-6041	N/A
<b>MAXIMA</b>						
V6 3.5L 3498cc	VQ35DE		150-2004	143-3065	453-6075	N/A
<b>MURANO</b>						
V6 3.5L 3498cc	VQ35DE		150-2004	143-3065	453-6075	N/A



# APPLICATIONS

ENGINE	ENGINE I.D.	APPLICATION INFORMATION	OIL	AIR	CABIN	
					PARTICULATE	CHARCOAL
<b>NISSAN [continued]</b>						
<b>2006 [continued]</b>						
<b>PATHFINDER</b>						
V6 4.0L 3954cc	VQ40DE		150-2006	143-3052	453-6041	N/A
<b>QUEST</b>						
V6 3.5L 3498cc	VQ35DE		150-2004	143-3065	453-6077 ●	N/A
<b>SENTRA</b>						
L4 1.8L 1809cc	QG18DE		150-2006	143-3065	453-6075	N/A
L4 2.5L 2500cc	QR25DE		150-2006	143-3065	453-6075	N/A
<b>TITAN</b>						
V8 5.6L 5552cc	VK56DE		150-2003	143-3052	453-6016	N/A
<b>XTERRA</b>						
V6 4.0L 3954cc	VQ40DE		150-2006	143-3052	453-6041	N/A
<b>2005</b>						
<b>350Z</b>						
V6 3.5L 3498cc	VQ35DE		150-2004	143-3065	N/A	N/A
<b>ALTIMA</b>						
L4 2.5L 2500cc	QR25DE		150-2006	143-3065	453-6075	N/A
V6 3.5L 3498cc	VQ35DE		150-2004	143-3065	453-6075	N/A
<b>ARMADA</b>						
V8 5.6L 5552cc	VK56DE		150-2003	143-3052	453-6016	N/A
<b>FRONTIER</b>						
L4 2.5L 2500cc	QR25DE		150-2004	N/A	453-6041	N/A
V6 4.0L 3954cc	VQ40DE		150-2003	143-3052	453-6041	N/A
<b>MAXIMA</b>						
V6 3.5L 3498cc	VQ35DE		150-2004	143-3065	453-6075	N/A
<b>MURANO</b>						
V6 3.5L 3498cc	VQ35DE		150-2004	143-3065	453-6075	N/A
<b>PATHFINDER</b>						
V6 4.0L 3954cc	VQ40DE		150-2003	143-3052	453-6041	N/A
<b>QUEST</b>						
V6 3.5L 3498cc	VQ35DE		150-2004	143-3065	453-6077 ●	N/A
<b>SENTRA</b>						
L4 1.8L 1809cc	QG18DE		150-2004	143-3065	453-6075	N/A
L4 2.5L 2500cc	QR25DE		150-2006	143-3065	453-6075	N/A
<b>TITAN</b>						
V8 5.6L 5552cc	VK56DE		150-2003	143-3052	453-6016	N/A
<b>XTERRA</b>						
V6 4.0L 3954cc	VQ40DE		150-2006	143-3052	453-6041	N/A



# APPLICATIONS

ENGINE	ENGINE I.D.	APPLICATION INFORMATION	OIL	AIR	CABIN	
					PARTICULATE	CHARCOAL
<b>NISSAN [continued]</b>						
<b>2004</b>						
<b>350Z</b>						
V6 3.5L 3498cc	VQ35DE		150-2004	143-3065	N/A	N/A
<b>ALTIMA</b>						
L4 2.5L 2500cc	QR25DE		150-2006	143-3065	453-6075	N/A
V6 3.5L 3498cc	VQ35DE		150-2004	143-3065	453-6075	N/A
<b>FRONTIER</b>						
L4 2.4L 2389cc	KA24DE		150-2006	N/A	N/A	N/A
V6 3.3L 3275cc	VG33E		150-2006	143-3065	N/A	N/A
V6 3.3L 3275cc	VG33ER		150-2006	143-3065	N/A	N/A
<b>MAXIMA</b>						
V6 3.5L 3498cc	VQ35DE		150-2004	143-3065	453-6075	N/A
<b>MURANO</b>						
V6 3.5L 3498cc	VQ35DE		150-2004	143-3065	453-6075	N/A
<b>PATHFINDER</b>						
V6 3.5L 3498cc	VQ35DE		150-2004	143-3065	N/A	454-1017
V8 5.6L 5552cc	VK56DE		150-2003	143-3052	N/A	454-1017
<b>QUEST</b>						
V6 3.5L 3498cc	VQ35DE		150-2004	143-3065	453-6077 •	N/A
<b>SENTRA</b>						
L4 1.8L 1809cc	QG18DE		150-2004	143-3065	453-6075	N/A
L4 2.5L 2500cc	QR25DE		150-2006	143-3065	453-6075	N/A
<b>TITAN</b>						
V8 5.6L 5552cc	VK56DE		150-2003	143-3052	453-6016	N/A
<b>XTERRA</b>						
L4 2.4L 2389cc	KA24DE		150-2006	143-2064	N/A	N/A
V6 3.3L 3275cc	VG33E		150-2006	143-3065	N/A	N/A
V6 3.3L 3275cc	VG33ER		150-2006	143-3065	N/A	N/A
<b>2003</b>						
<b>350Z</b>						
V6 3.5L 3498cc	VQ35DE		150-2004	143-3065	N/A	N/A
<b>ALTIMA</b>						
L4 2.5L 2500cc	QR25DE		150-2006	143-3065	453-6075	N/A
V6 3.5L 3498cc	VQ35DE		150-2004	143-3065	453-6075	N/A
<b>FRONTIER</b>						
L4 2.4L 2389cc	KA24DE		150-2006	N/A	N/A	N/A
V6 3.3L 3275cc	VG33E		150-2006	143-3065	N/A	N/A
V6 3.3L 3275cc	VG33ER		150-2006	143-3065	N/A	N/A



# APPLICATIONS

ENGINE	ENGINE I.D.	APPLICATION INFORMATION	OIL	AIR	CABIN	
					PARTICULATE	CHARCOAL
<b>NISSAN [continued]</b>						
<b>2003 [continued]</b>						
<b>MAXIMA</b>						
V6 3.5L 3498cc	VQ35DE		150-2004	143-3065	N/A	454-5052
<b>MURANO</b>						
V6 3.5L 3498cc	VQ35DE		150-2004	143-3065	453-6075	N/A
<b>PATHFINDER</b>						
V6 3.5L 3498cc	VQ35DE		150-2004	143-3065	N/A	454-1017
<b>SENTRA</b>						
L4 1.8L 1809cc	QG18DE		150-2004	143-3065	453-6075	N/A
L4 2.5L 2500cc	QR25DE		150-2006	143-3065	453-6075	N/A
<b>XTERRA</b>						
L4 2.4L 2389cc	KA24DE		150-2006	143-2064	N/A	N/A
V6 3.3L 3275cc	VG33E		150-2006	143-3065	N/A	N/A
V6 3.3L 3275cc	VG33ER		150-2006	143-3065	N/A	N/A
<b>2002</b>						
<b>ALTIMA</b>						
L4 2.5L 2500cc	QR25DE		150-2006	143-3065	453-6075	N/A
V6 3.5L 3498cc	VQ35DE		150-2004	143-3065	453-6075	N/A
<b>FRONTIER</b>						
L4 2.4L 2389cc	KA24DE		150-2006	N/A	N/A	N/A
V6 3.3L 3275cc	VG33E		150-2006	143-3065	N/A	N/A
V6 3.3L 3275cc	VG33ER		150-2006	143-3065	N/A	N/A
<b>MAXIMA</b>						
V6 3.5L 3498cc	VQ35DE		150-2004	143-3065	N/A	454-5052
<b>PATHFINDER</b>						
V6 3.5L 3498cc	VQ35DE		150-2004	143-3065	N/A	454-1017
<b>QUEST</b>						
V6 3.3L 3275cc	VG33E		150-2006	143-3342	N/A	454-5053
<b>SENTRA</b>						
L4 1.8L 1809cc	QG18DE		150-2004	143-3065	N/A	N/A
L4 1.8L 1809cc	QG18DE		150-2006	N/A	453-6075	N/A
L4 2.5L 2500cc	QR25DE		150-2006	143-3065	453-6075	N/A
<b>XTERRA</b>						
L4 2.4L 2389cc	KA24DE		150-2006	143-2064	N/A	N/A
V6 3.3L 3275cc	VG33E		150-2006	143-3065	N/A	N/A
V6 3.3L 3275cc	VG33ER		150-2006	143-3065	N/A	N/A
<b>2001</b>						
<b>ALTIMA</b>						
L4 2.4L 2389cc	KA24DE		150-2006	143-3065	N/A	454-1017



# APPLICATIONS

ENGINE	ENGINE I.D.	APPLICATION INFORMATION	OIL	AIR	CABIN	
					PARTICULATE	CHARCOAL
<b>NISSAN [continued]</b>						
<b>2001 [continued]</b>						
<b>FRONTIER</b>						
L4 2.4L 2389cc	KA24DE		150-2006	N/A	N/A	N/A
V6 3.3L 3275cc	VG33E		150-2006	143-3065	N/A	N/A
V6 3.3L 3275cc	VG33ER		150-2006	143-3065	N/A	N/A
<b>MAXIMA</b>						
V6 3.0L 182ci	VQ30DE		150-2004	143-3065	N/A	454-5052
<b>PATHFINDER</b>						
V6 3.5L 3498cc	VQ35DE		150-2004	143-3065	N/A	454-1017
<b>QUEST</b>						
V6 3.3L 3275cc	VG33E		150-2006	143-3342	N/A	454-5053
<b>SENTRA</b>						
L4 1.8L 1809cc	QG18DE	OF: Calif	150-2004	143-3065	453-6075	N/A
L4 1.8L 1809cc	QG18DE	OF: Exc. Calif	150-2006	143-3065	453-6075	N/A
L4 2.0L 1998cc	SR20DE		150-2004	143-3065	453-6075	N/A
<b>XTERRA</b>						
L4 2.4L 2389cc	KA24DE		150-2006	143-2064	N/A	N/A
V6 3.3L 3275cc	VG33E		150-2006	143-3065	N/A	N/A
<b>2000</b>						
<b>ALTIMA</b>						
L4 2.4L 2389cc	KA24DE		150-2006	143-3065	N/A	454-1017
<b>FRONTIER</b>						
L4 2.4L 2389cc	KA24DE		150-2006	N/A	N/A	N/A
V6 3.3L 3275cc	VG33E		150-2006	143-3065	N/A	N/A
<b>MAXIMA</b>						
V6 3.0L 182ci	VQ30DE		150-2006	143-3065	N/A	454-5052
<b>PATHFINDER</b>						
V6 3.3L 3275cc	VG33E		150-2006	143-3065	N/A	454-1017
<b>QUEST</b>						
V6 3.3L 3275cc	VG33E		150-2006	143-3342	N/A	454-5053
<b>SENTRA</b>						
L4 1.8L 1809cc	QG18DE	OF: Calif	150-2004	143-3065	453-6075	N/A
L4 1.8L 1809cc	QG18DE	OF: Exc. Calif	150-2006	143-3065	453-6075	N/A
L4 2.0L 1998cc	SR20DE		150-2004	143-3065	453-6075	N/A
<b>XTERRA</b>						
L4 2.4L 2389cc	KA24DE		150-2006	143-2064	N/A	N/A
V6 3.3L 3275cc	VG33E		150-2006	143-3065	N/A	N/A



# APPLICATIONS

ENGINE	ENGINE I.D.	APPLICATION INFORMATION	OIL	AIR	CABIN	
					PARTICULATE	CHARCOAL
<b>NISSAN [continued]</b>						
<b>1999</b>						
<b>ALTIMA</b>						
L4 2.4L 2389cc	KA24DE		150-2006	143-3065	N/A	454-1017
<b>FRONTIER</b>						
L4 2.4L 2389cc	KA24DE		150-2006	N/A	N/A	N/A
V6 3.3L 3275cc	VG33E		150-2006	143-3065	N/A	N/A
<b>MAXIMA</b>						
V6 3.0L 182ci	VQ30DE		150-2006	143-3065	N/A	N/A
<b>PATHFINDER</b>						
V6 3.3L 3275cc	VG33E		150-2006	143-3065	N/A	454-1017
<b>QUEST</b>						
V6 3.3L 3275cc	VG33E		150-2006	143-3342	N/A	454-5053
<b>SENTRA</b>						
L4 1.6L 97ci	GA16DE		150-2041	143-3065	N/A	N/A
L4 2.0L 1998cc	SR20DE		150-2004	143-3065	N/A	N/A
<b>1998</b>						
<b>200SX</b>						
L4 1.6L 97ci	GA16DE		150-2041	143-3065	N/A	N/A
L4 2.0L 1998cc	SR20DE		150-2004	143-3065	N/A	N/A
<b>240SX</b>						
L4 2.4L 2389cc	KA24DE		150-2041	143-3065	N/A	N/A
<b>ALTIMA</b>						
L4 2.4L 2389cc	KA24DE		150-2006	143-3065	N/A	454-1017
<b>FRONTIER</b>						
L4 2.4L 2389cc	KA24DE		150-2006	N/A	N/A	N/A
<b>MAXIMA</b>						
V6 3.0L 182ci	VQ30DE		150-2006	143-3065	N/A	N/A
<b>PATHFINDER</b>						
V6 3.3L 3275cc	VG33E		150-2006	143-3065	N/A	454-1017
<b>QUEST</b>						
V6 3.0L 181ci	VG30E		150-2041	143-3342	N/A	454-5053
<b>SENTRA</b>						
L4 1.6L 97ci	GA16DE		150-2041	143-3065	N/A	N/A
L4 2.0L 1998cc	SR20DE		150-2004	143-3065	N/A	N/A
<b>1997</b>						
<b>200SX</b>						
L4 1.6L 97ci	GA16DE		150-2041	143-3065	N/A	N/A
L4 2.0L 1998cc	SR20DE		150-2004	143-3065	N/A	N/A



# APPLICATIONS

ENGINE	ENGINE I.D.	APPLICATION INFORMATION	OIL	AIR	CABIN	
					PARTICULATE	CHARCOAL
<b>NISSAN [continued]</b>						
<b>1997 [continued]</b>						
<b>240SX</b>						
L4 2.4L 2389cc	KA24DE		150-2041	143-3065	N/A	N/A
<b>ALTIMA</b>						
L4 2.4L 2389cc	KA24DE		150-2041	143-3065	N/A	N/A
<b>MAXIMA</b>						
V6 3.0L 182ci	VQ30DE		150-2006	143-3065	N/A	N/A
<b>PATHFINDER</b>						
V6 3.3L 3275cc	VG33E		150-2006	143-3065	N/A	N/A
<b>PICKUP</b>						
L4 2.4L 2389cc	KA24E	AF: Primary Filter	150-2041	143-2064	N/A	N/A
L4 2.4L 2389cc	KA24E	AF: Secondary Filter	150-2041	143-3058	N/A	N/A
<b>QUEST</b>						
V6 3.0L 181ci	VG30E		150-2041	143-3342	N/A	N/A
<b>SENTRA</b>						
L4 1.6L 97ci	GA16DE		150-2041	143-3065	N/A	N/A
<b>1996</b>						
<b>200SX</b>						
L4 1.6L 97ci	GA16DE		150-2041	143-3065	N/A	N/A
L4 2.0L 1998cc	SR20DE		150-2004	143-3065	N/A	N/A
<b>240SX</b>						
L4 2.4L 2389cc	KA24DE		150-2041	143-3065	N/A	N/A
<b>300ZX</b>						
V6 3.0L 2960cc	VG30DETT		150-2041	143-3067	N/A	N/A
V6 3.0L 2960cc	VG30DE		150-2041	143-3067	N/A	N/A
<b>ALTIMA</b>						
L4 2.4L 2389cc	KA24DE		150-2041	143-3065	N/A	N/A
<b>MAXIMA</b>						
V6 3.0L 182ci	VQ30DE		150-2006	143-3065	N/A	N/A
<b>PATHFINDER</b>						
V6 3.3L 3275cc	VG33E		150-2006	143-3065	N/A	N/A
<b>PICKUP</b>						
L4 2.4L 2389cc	KA24E	AF: Primary Filter	150-2041	143-2064	N/A	N/A
L4 2.4L 2389cc	KA24E	AF: Secondary Filter	150-2041	143-3058	N/A	N/A
<b>QUEST</b>						
V6 3.0L 181ci	VG30E		150-2041	143-3342	N/A	N/A
<b>SENTRA</b>						
L4 1.6L 97ci	GA16DE		150-2041	143-3065	N/A	N/A



# APPLICATIONS

ENGINE	ENGINE I.D.	APPLICATION INFORMATION	OIL	AIR	CABIN	
					PARTICULATE	CHARCOAL
<b>NISSAN [continued]</b>						
<b>1995</b>						
<b>200SX</b>						
L4 1.6L 97ci	GA16DE		150-2041	143-3065	N/A	N/A
L4 2.0L 1998cc	SR20DE		150-2004	143-3065	N/A	N/A
<b>240SX</b>						
L4 2.4L 2389cc	KA24DE		150-2041	143-3065	N/A	N/A
<b>300ZX</b>						
V6 3.0L 2960cc	VG30DETT		150-2041	143-3067	N/A	N/A
V6 3.0L 2960cc	VG30DE		150-2041	143-3067	N/A	N/A
<b>ALTIMA</b>						
L4 2.4L 2389cc	KA24DE		150-2041	143-3065	N/A	N/A
<b>MAXIMA</b>						
V6 3.0L 182ci	VQ30DE		150-2006	143-3065	N/A	N/A
<b>PATHFINDER</b>						
V6 3.0L 181ci	VG30E		150-2041	143-3065	N/A	N/A
<b>PICKUP</b>						
L4 2.4L 2389cc	KA24E	AF: Primary Filter	150-2041	143-2064	N/A	N/A
L4 2.4L 2389cc	KA24E	AF: Secondary Filter	150-2041	143-3058	N/A	N/A
V6 3.0L 181ci	VG30E		150-2041	143-3065	N/A	N/A
<b>QUEST</b>						
V6 3.0L 181ci	VG30E		150-2041	143-3342	N/A	N/A
<b>SENTRA</b>						
L4 1.6L 97ci	GA16DE		150-2041	143-3065	N/A	N/A
<b>1994</b>						
<b>240SX</b>						
L4 2.4L 2389cc	KA24DE		150-2041	143-3065	N/A	N/A
<b>300ZX</b>						
V6 3.0L 2960cc	VG30DETT		150-2041	143-3067	N/A	N/A
V6 3.0L 2960cc	VG30DE		150-2041	143-3067	N/A	N/A
<b>ALTIMA</b>						
L4 2.4L 2389cc	KA24DE		150-2041	143-3065	N/A	N/A
<b>D21</b>						
L4 2.4L 2389cc	KA24E	AF: Secondary Filter	150-2041	143-3058	N/A	N/A
V6 3.0L 181ci	VG30E		150-2041	143-3065	N/A	N/A
<b>MAXIMA</b>						
V6 3.0L 181ci	VE30DE		150-2041	143-3065	N/A	N/A
V6 3.0L 181ci	VG30E		150-2041	143-3065	N/A	N/A
<b>PATHFINDER</b>						
V6 3.0L 181ci	VG30E		150-2041	143-3065	N/A	N/A





# APPLICATIONS

ENGINE	ENGINE I.D.	APPLICATION INFORMATION	OIL	AIR	CABIN	
					PARTICULATE	CHARCOAL
<b>NISSAN [continued]</b>						
<b>1994 [continued]</b>						
<b>QUEST</b>						
V6 3.0L 181ci	VG30E		150-2041	143-3342	N/A	N/A
<b>SENTRA</b>						
L4 1.6L 97ci	GA16DE		150-2041	143-3065	N/A	N/A
L4 2.0L 1998cc	SR20DE		150-2001	143-3065	N/A	N/A
<b>1993</b>						
<b>240SX</b>						
L4 2.4L 2389cc	KA24DE		150-2041	143-3065	N/A	N/A
<b>300ZX</b>						
V6 3.0L 2960cc	VG30DETT		150-2041	143-3067	N/A	N/A
V6 3.0L 2960cc	VG30DE		150-2041	143-3067	N/A	N/A
<b>ALTIMA</b>						
L4 2.4L 2389cc	KA24DE		150-2041	143-3065	N/A	N/A
<b>D21</b>						
L4 2.4L 2389cc	KA24E	AF: Secondary Filter	150-2041	143-3058	N/A	N/A
V6 3.0L 181ci	VG30E		150-2041	143-3065	N/A	N/A
<b>MAXIMA</b>						
V6 3.0L 181ci	VE30DE		150-2041	143-3065	N/A	N/A
V6 3.0L 181ci	VG30E		150-2041	143-3065	N/A	N/A
<b>NX</b>						
L4 1.6L 97ci	GA16DE		150-2041	143-3065	N/A	N/A
L4 2.0L 1998cc	SR20DE		150-2001	143-3065	N/A	N/A
<b>PATHFINDER</b>						
V6 3.0L 181ci	VG30E		150-2041	143-3065	N/A	N/A
<b>QUEST</b>						
V6 3.0L 181ci	VG30E		150-2041	143-3342	N/A	N/A
<b>SENTRA</b>						
L4 1.6L 97ci	GA16DE		150-2041	143-3065	N/A	N/A
L4 2.0L 1998cc	SR20DE		150-2001	143-3065	N/A	N/A
<b>1992</b>						
<b>240SX</b>						
L4 2.4L 2389cc	KA24DE		150-2041	143-3065	N/A	N/A
<b>300ZX</b>						
V6 3.0L 2960cc	VG30DETT		150-2041	143-3067	N/A	N/A
V6 3.0L 2960cc	VG30DE		150-2041	143-3067	N/A	N/A
<b>D21</b>						
L4 2.4L 2389cc	KA24E	AF: Secondary Filter	150-2041	143-3058	N/A	N/A
V6 3.0L 181ci	VG30E		150-2041	143-3065	N/A	N/A

# APPLICATIONS

ENGINE	ENGINE I.D.	APPLICATION INFORMATION	OIL	AIR	CABIN	
					PARTICULATE	CHARCOAL
<b>NISSAN [continued]</b>						
<b>1992 [continued]</b>						
<b>MAXIMA</b>						
V6 3.0L 181ci	VE30DE		150-2041	143-3065	N/A	N/A
V6 3.0L 181ci	VG30E		150-2041	143-3065	N/A	N/A
<b>NX</b>						
L4 1.6L 97ci	GA16DE		150-2041	143-3065	N/A	N/A
L4 2.0L 1998cc	SR20DE		150-2001	143-3065	N/A	N/A
<b>PATHFINDER</b>						
V6 3.0L 181ci	VG30E		150-2041	143-3065	N/A	N/A
<b>SENTRA</b>						
L4 1.6L 97ci	GA16DE		150-2041	143-3065	N/A	N/A
L4 2.0L 1998cc	SR20DE		150-2001	143-3065	N/A	N/A
<b>STANZA</b>						
L4 2.4L 2389cc	KA24E		150-2041	143-3065	N/A	N/A
<b>1991</b>						
<b>240SX</b>						
L4 2.4L 2389cc	KA24DE		150-2041	143-3065	N/A	N/A
<b>300ZX</b>						
V6 3.0L 2960cc	VG30DETT		150-2041	143-3067	N/A	N/A
V6 3.0L 2960cc	VG30DE		150-2041	143-3067	N/A	N/A
<b>D21</b>						
L4 2.4L 2389cc	KA24E	AF: Secondary Filter	150-2041	143-3058	N/A	N/A
V6 3.0L 181ci	VG30E		150-2041	143-3065	N/A	N/A
<b>MAXIMA</b>						
V6 3.0L 181ci	VG30E		150-2041	143-3065	N/A	N/A
<b>NX</b>						
L4 1.6L 97ci	GA16DE		150-2041	143-3065	N/A	N/A
L4 2.0L 1998cc	SR20DE		150-2001	143-3065	N/A	N/A
<b>PATHFINDER</b>						
V6 3.0L 181ci	VG30E		150-2041	143-3065	N/A	N/A
<b>SENTRA</b>						
L4 1.6L 97ci	GA16DE		150-2041	143-3065	N/A	N/A
L4 2.0L 1998cc	SR20DE		150-2001	143-3065	N/A	N/A
<b>STANZA</b>						
L4 2.4L 2389cc	KA24E		150-2041	143-3065	N/A	N/A
<b>1990</b>						
<b>240SX</b>						
L4 2.4L 2389cc	KA24E		150-2041	143-3065	N/A	N/A



# APPLICATIONS

ENGINE	ENGINE I.D.	APPLICATION INFORMATION	OIL	AIR	CABIN	
					PARTICULATE	CHARCOAL
<b>NISSAN [continued]</b>						
<b>1990 [continued]</b>						
<b>300ZX</b>						
V6 3.0L 2960cc	VG30DETT		150-2041	143-3067	N/A	N/A
V6 3.0L 2960cc	VG30DE		150-2041	143-3067	N/A	N/A
<b>AXXESS</b>						
L4 2.4L 2389cc	KA24E		150-2041	143-3065	N/A	N/A
<b>D21</b>						
L4 2.4L 2389cc	KA24E	AF: Secondary Filter	150-2041	143-3058	N/A	N/A
V6 3.0L 181ci	VG30E		150-2041	143-3065	N/A	N/A
<b>MAXIMA</b>						
V6 3.0L 181ci	VG30E		150-2041	143-3065	N/A	N/A
<b>PATHFINDER</b>						
V6 3.0L 181ci	VG30E		150-2041	143-3065	N/A	N/A
<b>PULSAR NX</b>						
L4 1.6L 97ci	GA16I		150-2041	N/A	N/A	N/A
<b>SENTRA</b>						
L4 1.6L 97ci	GA16I		150-2041	N/A	N/A	N/A
<b>STANZA</b>						
L4 2.4L 2389cc	KA24E		150-2041	143-3065	N/A	N/A
<b>1989</b>						
<b>240SX</b>						
L4 2.4L 2389cc	KA24E		150-2041	143-3065	N/A	N/A
<b>300ZX</b>						
V6 3.0L 2960cc	VG30T		150-2041	143-3065	N/A	N/A
V6 3.0L 2960cc	VG30		150-2041	143-3065	N/A	N/A
<b>D21</b>						
L4 2.4L 2389cc	Z24		N/A	143-3075	N/A	N/A
V6 3.0L 2960cc	VG30	AF: Primary Filter	150-2041	143-2064	N/A	N/A
V6 3.0L 2960cc	VG30	AF: Secondary Filter	150-2041	143-3058	N/A	N/A
<b>MAXIMA</b>						
V6 3.0L 181ci	VG30E		150-2041	143-3065	N/A	N/A
<b>PATHFINDER</b>						
V6 3.0L 181ci	VG30I	AF: Primary Filter	150-2041	143-2064	N/A	N/A
V6 3.0L 181ci	VG30I	AF: Secondary Filter	150-2041	143-3058	N/A	N/A
<b>PULSAR NX</b>						
L4 1.6L 97ci	GA16I		150-2041	N/A	N/A	N/A
L4 1.8L 1809cc	CA18DE		150-2041	143-3065	N/A	N/A
<b>SENTRA</b>						
L4 1.6L 97ci	GA16I		150-2041	N/A	N/A	N/A



# APPLICATIONS

ENGINE	ENGINE I.D.	APPLICATION INFORMATION	OIL	AIR	CABIN	
					PARTICULATE	CHARCOAL
<b>NISSAN [continued]</b>						
<b>1989 [continued]</b>						
<b>STANZA</b>						
L4 2.0L 1974cc	CA20E		150-2041	143-3070	N/A	N/A
<b>1988</b>						
<b>200SX</b>						
L4 2.0L 1974cc	CA20E		150-2041	143-3070	N/A	N/A
V6 3.0L 181ci	VG30E		150-2041	143-3070	N/A	N/A
<b>300ZX</b>						
V6 3.0L 2960cc	VG30T		150-2041	143-3065	N/A	N/A
V6 3.0L 2960cc	VG30		150-2041	143-3065	N/A	N/A
<b>D21</b>						
L4 2.4L 2389cc	Z24		N/A	143-3075	N/A	N/A
V6 3.0L 2960cc	VG30	AF: Primary Filter	150-2041	143-2064	N/A	N/A
V6 3.0L 2960cc	VG30	AF: Secondary Filter	150-2041	143-3058	N/A	N/A
<b>MAXIMA</b>						
V6 3.0L 181ci	VG30E		150-2041	143-3070	N/A	N/A
<b>PATHFINDER</b>						
V6 3.0L 181ci	VG30I	AF: Primary Filter	150-2041	143-2064	N/A	N/A
V6 3.0L 181ci	VG30I	AF: Secondary Filter	150-2041	143-3058	N/A	N/A
<b>PULSAR NX</b>						
L4 1.6L 1597cc	E16I		150-2041	143-3054	N/A	N/A
L4 1.8L 1809cc	CA18DE		150-2041	143-3065	N/A	N/A
<b>SENTRA</b>						
L4 1.6L 1597cc	E16I		150-2041	143-3054	N/A	N/A
<b>STANZA</b>						
L4 2.0L 1974cc	CA20E		150-2041	143-3070	N/A	N/A
<b>VAN</b>						
L4 2.4L 2389cc	Z24I		150-2041	N/A	N/A	N/A
<b>1987</b>						
<b>200SX</b>						
L4 2.0L 1974cc	CA20E		150-2041	143-3070	N/A	N/A
V6 3.0L 181ci	VG30E		150-2041	143-3070	N/A	N/A
<b>300ZX</b>						
V6 3.0L 2960cc	VG30T		150-2041	143-3070	N/A	N/A
V6 3.0L 2960cc	VG30		150-2041	143-3070	N/A	N/A
<b>D21</b>						
L4 2.4L 2389cc	Z24		N/A	143-3075	N/A	N/A
V6 3.0L 2960cc	VG30	AF: Primary Filter	150-2041	143-2064	N/A	N/A
V6 3.0L 2960cc	VG30	AF: Secondary Filter	150-2041	143-3058	N/A	N/A



# APPLICATIONS

ENGINE	ENGINE I.D.	APPLICATION INFORMATION	OIL	AIR	CABIN	
					PARTICULATE	CHARCOAL
<b>NISSAN [continued]</b>						
<b>1987 [continued]</b>						
<b>MAXIMA</b>						
V6 3.0L 181ci	VG30E		150-2041	143-3070	N/A	N/A
<b>PATHFINDER</b>						
L4 2.4L 2389cc	Z24I		N/A	143-3075	N/A	N/A
V6 3.0L 181ci	VG30I	AF: Primary Filter	150-2041	143-2064	N/A	N/A
V6 3.0L 181ci	VG30I	AF: Secondary Filter	150-2041	143-3058	N/A	N/A
<b>PULSAR NX</b>						
L4 1.6L 1597cc	CA16DE		150-2041	143-3065	N/A	N/A
L4 1.6L 1597cc	E16I		150-2041	143-3054	N/A	N/A
<b>SENTRA</b>						
L4 1.6L 1597cc	E16I		150-2041	143-3054	N/A	N/A
L4 1.6L 97ci	E16S		150-2041	143-3054	N/A	N/A
<b>STANZA</b>						
L4 2.0L 1974cc	CA20E		150-2041	143-3070	N/A	N/A
<b>VAN</b>						
L4 2.4L 2389cc	Z24I		150-2041	143-2061	N/A	N/A
<b>1986</b>						
<b>200SX</b>						
L4 1.8L 1809cc	CA18ET		150-2041	143-3070	N/A	N/A
L4 2.0L 1974cc	CA20E		150-2041	143-3070	N/A	N/A
<b>300ZX</b>						
V6 3.0L 2960cc	VG30T		150-2041	143-3070	N/A	N/A
V6 3.0L 2960cc	VG30		150-2041	143-3070	N/A	N/A
<b>720</b>						
L4 2.0L 1952cc	Z20		N/A	143-3124	N/A	N/A
L4 2.4L 2389cc	Z24I		N/A	143-3075	N/A	N/A
L4 2.5L 2488cc	SD25	OF: Exc. Calif	150-2062	143-3124	N/A	N/A
<b>D21</b>						
L4 2.4L 2389cc	Z24		N/A	143-3075	N/A	N/A
V6 3.0L 2960cc	VG30	AF: Primary Filter	150-2041	143-2064	N/A	N/A
V6 3.0L 2960cc	VG30	AF: Secondary Filter	150-2041	143-3058	N/A	N/A
<b>MAXIMA</b>						
V6 3.0L 181ci	VG30E		150-2041	143-3070	N/A	N/A
<b>PULSAR NX</b>						
L4 1.6L 1597cc	E16		150-2041	143-3054	N/A	N/A
<b>SENTRA</b>						
L4 1.6L 97ci	E16S		150-2041	143-3054	N/A	N/A
L4 1.7L 1688cc	CD17		N/A	143-2061	N/A	N/A



# APPLICATIONS

ENGINE	ENGINE I.D.	APPLICATION INFORMATION	OIL	AIR	CABIN	
					PARTICULATE	CHARCOAL
<b>NISSAN [continued]</b>						
<b>1986 [continued]</b>						
<b>STANZA</b>						
L4 2.0L 1974cc	CA20E		150-2041	143-3070	N/A	N/A
<b>1985</b>						
<b>200SX</b>						
L4 1.8L 1809cc	CA18ET		150-2041	143-3070	N/A	N/A
L4 2.0L 1974cc	CA20E		150-2041	143-3070	N/A	N/A
<b>300ZX</b>						
V6 3.0L 2960cc	VG30T		150-2041	143-3070	N/A	N/A
V6 3.0L 2960cc	VG30		150-2041	143-3070	N/A	N/A
<b>720</b>						
L4 2.0L 1952cc	Z20		N/A	143-3124	N/A	N/A
L4 2.4L 2389cc	Z24		N/A	143-3124	N/A	N/A
L4 2.5L 2488cc	SD25	OF: Exc. Calif	150-2062	143-3124	N/A	N/A
<b>MAXIMA</b>						
V6 3.0L 181ci	VG30E		150-2041	143-3070	N/A	N/A
<b>PULSAR NX</b>						
L4 1.6L 1597cc	E16		150-2041	143-3054	N/A	N/A
<b>SENTRA</b>						
L4 1.6L 1597cc	E16		150-2041	143-3054	N/A	N/A
L4 1.7L 1688cc	CD17		N/A	143-2061	N/A	N/A
<b>STANZA</b>						
L4 2.0L 1974cc	CA20E		150-2041	143-3070	N/A	N/A
<b>1984</b>						
<b>200SX</b>						
L4 1.8L 1809cc	CA18ET		150-2041	143-3070	N/A	N/A
L4 2.0L 1974cc	CA20E		150-2041	143-3070	N/A	N/A
<b>300ZX</b>						
V6 3.0L 2960cc	VG30T		150-2041	143-3070	N/A	N/A
V6 3.0L 2960cc	VG30		150-2041	143-3070	N/A	N/A
<b>720</b>						
L4 2.0L 1952cc	Z20	AF: Primary	N/A	143-3124	N/A	N/A
L4 2.4L 2389cc	Z24	AF: Primary	N/A	143-3124	N/A	N/A
L4 2.5L 2488cc	SD25	OF: Exc. Calif	150-2062	143-3124	N/A	N/A
<b>MAXIMA</b>						
L6 2.4L 2393cc	L24E		N/A	143-3065	N/A	N/A
<b>PULSAR NX</b>						
L4 1.5L 1488cc	E15T		150-2041	143-3070	N/A	N/A
L4 1.6L 1597cc	E16		150-2041	143-3054	N/A	N/A



# APPLICATIONS

ENGINE	ENGINE I.D.	APPLICATION INFORMATION	OIL	AIR	CABIN	
					PARTICULATE	CHARCOAL
<b>NISSAN [continued]</b>						
<b>1984 [continued]</b>						
<b>SENTRA</b>						
L4 1.6L 1597cc	E16		150-2041	143-3054	N/A	N/A
L4 1.7L 1688cc	CD17		N/A	143-2061	N/A	N/A
<b>STANZA</b>						
L4 2.0L 1974cc	CA20E		150-2041	143-3070	N/A	N/A
<b>1983</b>						
<b>200SX</b>						
L4 2.2L 2187cc	Z22E		N/A	143-3070	N/A	N/A
<b>720</b>						
L4 2.0L 1952cc	Z20	AF: Primary	N/A	143-3124	N/A	N/A
L4 2.2L 2164cc	SD22	AF: Diesel Engine	N/A	143-2061	N/A	N/A
L4 2.2L 2187cc	Z22	AF: Primary	N/A	143-3124	N/A	N/A
L4 2.2L 2187cc	Z22	AF: Secondary	N/A	143-3070	N/A	N/A
L4 2.4L 2389cc	Z24	AF: Primary	N/A	143-3124	N/A	N/A
L4 2.5L 2488cc	SD25		150-2062	143-3124	N/A	N/A
<b>MAXIMA</b>						
L6 2.4L 2393cc	L24E		N/A	143-3065	N/A	N/A
L6 2.8L 2793cc	LD28		N/A	143-3065	N/A	N/A
<b>PULSAR</b>						
L4 1.6L 1597cc	E16		150-2041	143-3054	N/A	N/A
<b>PULSAR NX</b>						
L4 1.5L 1488cc	E15T		150-2041	143-3070	N/A	N/A
L4 1.6L 1597cc	E16		150-2041	143-3054	N/A	N/A
<b>SENTRA</b>						
L4 1.5L 1488cc	E15S		150-2041	143-3054	N/A	N/A
L4 1.6L 1597cc	E16		150-2041	143-3054	N/A	N/A
L4 1.7L 1688cc	CD17		N/A	143-2061	N/A	N/A
<b>STANZA</b>						
L4 2.0L 1974cc	CA20S		150-2041	N/A	N/A	N/A
<b>1982</b>						
<b>200SX</b>						
L4 2.2L 2187cc	Z22E		N/A	143-3070	N/A	N/A
<b>210</b>						
L4 1.2L 1237cc	A12		150-2041	143-3054	N/A	N/A
L4 1.4L 85ci	A14		150-2041	143-3054	N/A	N/A
L4 1.5L 1488cc	A15		150-2041	143-3054	N/A	N/A
<b>310</b>						
L4 1.5L 1488cc	E15		150-2041	N/A	N/A	N/A



# APPLICATIONS

ENGINE	ENGINE I.D.	APPLICATION INFORMATION	OIL	AIR	CABIN	
					PARTICULATE	CHARCOAL
<b>NISSAN [continued]</b>						
<b>1982 [continued]</b>						
<b>720</b>						
L4 2.2L 2164cc	SD22	AF: Diesel Engine	N/A	143-2061	N/A	N/A
L4 2.2L 2187cc	Z22	AF: Primary	N/A	143-3124	N/A	N/A
L4 2.2L 2187cc	Z22	AF: Secondary	N/A	143-3070	N/A	N/A
<b>MAXIMA</b>						
L6 2.4L 2393cc	L24E		N/A	143-3065	N/A	N/A
L6 2.8L 2793cc	LD28		150-2062	143-3065	N/A	N/A
<b>SENTRA</b>						
L4 1.5L 1488cc	E15S		150-2041	143-3054	N/A	N/A
<b>STANZA</b>						
L4 2.0L 1974cc	CA20S		150-2041	N/A	N/A	N/A
<b>1981</b>						
<b>200SX</b>						
L4 2.0L 1952cc	Z20E		N/A	143-3070	N/A	N/A
<b>210</b>						
L4 1.2L 1237cc	A12		150-2041	143-3054	N/A	N/A
L4 1.4L 85ci	A14		150-2041	143-3054	N/A	N/A
L4 1.5L 1488cc	A15		150-2041	143-3054	N/A	N/A
<b>310</b>						
L4 1.5L 1488cc	A15		150-2041	N/A	N/A	N/A
<b>510</b>						
L4 2.0L 1952cc	Z20S	AF: Primary	N/A	143-3124	N/A	N/A
L4 2.0L 1952cc	Z20S	AF: Secondary	N/A	143-3070	N/A	N/A
<b>720</b>						
L4 2.2L 2164cc	SD22	AF: Diesel Engine	N/A	143-2061	N/A	N/A
L4 2.2L 2187cc	Z22	AF: Primary	N/A	143-3124	N/A	N/A
L4 2.2L 2187cc	Z22	AF: Secondary	N/A	143-3070	N/A	N/A
<b>810</b>						
L6 2.4L 2393cc	L24E		N/A	143-3065	N/A	N/A
L6 2.8L 2793cc	LD28		150-2062	143-3065	N/A	N/A
<b>1980</b>						
<b>200SX</b>						
L4 2.0L 1952cc	Z20E	AF: Secondary	N/A	143-3070	N/A	N/A
<b>210</b>						
L4 1.2L 1237cc	A12		150-2041	143-3054	N/A	N/A
L4 1.4L 85ci	A14		150-2041	143-3054	N/A	N/A
L4 1.5L 1488cc	A15		150-2041	143-3054	N/A	N/A





# APPLICATIONS

ENGINE	ENGINE I.D.	APPLICATION INFORMATION	OIL	AIR	CABIN	
					PARTICULATE	CHARCOAL
<b>NISSAN [continued]</b>						
<b>1980 [continued]</b>						
<b>310</b>						
L4 1.4L 85ci	A14		150-2041	N/A	N/A	N/A
<b>510</b>						
L4 2.0L 1952cc	Z20S	AF: Primary	N/A	143-3124	N/A	N/A
L4 2.0L 1952cc	Z20S	AF: Secondary	N/A	143-3070	N/A	N/A
<b>720</b>						
L4 2.0L 1952cc	L20B	OF: To 01/1980; AF: Primary	150-2062	143-3124	N/A	N/A
L4 2.0L 1952cc	L20B	OF: To 01/1980; AF: Secondary	150-2062	143-3070	N/A	N/A
<b>810</b>						
L6 2.4L 2393cc	L24E	AF: Secondary	150-2062	143-3070	N/A	N/A
<b>OLDSMOBILE</b>						
<b>2004</b>						
<b>ALERO</b>						
L4 2.2L 134ci	L61		N/A	143-3502	N/A	N/A
V6 3.4L 207ci	E		150-2015	143-3502	N/A	N/A
<b>BRAVADA</b>						
L6 4.2L 256ci	S		150-2008	143-3419	N/A	N/A
<b>SILHOUETTE</b>						
V6 3.4L 207ci	E		150-2015	143-3384	453-2050 •	N/A
<b>2003</b>						
<b>ALERO</b>						
L4 2.2L 134ci	L61		N/A	143-3502	N/A	N/A
V6 3.4L 207ci	E		150-2015	143-3502	N/A	N/A
<b>AURORA</b>						
V8 4.0L 244ci	C		150-2008	143-3384	N/A	454-2019
<b>BRAVADA</b>						
L6 4.2L 256ci	S		150-2008	143-3419	N/A	N/A
<b>SILHOUETTE</b>						
V6 3.4L 207ci	E		150-2015	143-3384	453-2050 •	N/A
<b>2002</b>						
<b>ALERO</b>						
L4 2.2L 134ci	L61		N/A	143-3502	N/A	N/A
V6 3.4L 207ci	E		150-2015	143-3502	N/A	N/A
<b>AURORA</b>						
V6 3.5L 214ci	H		150-3064	143-3384	N/A	454-2019
V8 4.0L 244ci	C		150-2008	143-3384	N/A	454-2019



# APPLICATIONS

ENGINE	ENGINE I.D.	APPLICATION INFORMATION	OIL	AIR	CABIN	
					PARTICULATE	CHARCOAL
<b>OLDSMOBILE [continued]</b>						
<b>2002 [continued]</b>						
<b>BRAVADA</b>						
L6 4.2L 256ci	S		150-2008	143-3419	N/A	N/A
<b>INTRIGUE</b>						
V6 3.5L 214ci	H		150-3064	143-3365	453-6053	N/A
<b>SILHOUETTE</b>						
V6 3.4L 207ci	E		150-2015	143-3384	453-2050 ●	N/A
<b>2001</b>						
<b>ALERO</b>						
L4 2.4L 146ci	T		150-2007	143-3502	N/A	N/A
V6 3.4L 207ci	E		150-2015	143-3502	N/A	N/A
<b>AURORA</b>						
V6 3.5L 214ci	H		150-3064	143-3384	N/A	454-2019
V8 4.0L 244ci	C		150-2008	143-3384	N/A	454-2019
<b>BRAVADA</b>						
V6 4.3L 262ci	W	AF: Exc. Off Road Package	150-2016	143-3452	N/A	N/A
<b>INTRIGUE</b>						
V6 3.5L 214ci	H		150-3064	143-3365	453-6053	N/A
<b>SILHOUETTE</b>						
V6 3.4L 207ci	E		150-2015	143-3384	453-2050 ●	N/A
<b>2000</b>						
<b>ALERO</b>						
L4 2.4L 146ci	T		150-2007	143-3502	N/A	N/A
V6 3.4L 207ci	E		150-2015	143-3502	N/A	N/A
<b>BRAVADA</b>						
V6 4.3L 262ci	W	AF: Exc. Off Road Package	150-2016	143-3452	N/A	N/A
<b>INTRIGUE</b>						
V6 3.5L 214ci	H		150-3064	143-3365	453-6053	N/A
<b>SILHOUETTE</b>						
V6 3.4L 207ci	E		150-2015	143-3384	453-2055 ●	N/A
<b>1999</b>						
<b>88</b>						
V6 3.8L 231ci	K		150-2015	143-3365	N/A	N/A
<b>ALERO</b>						
L4 2.4L 146ci	T		150-2007	143-3502	N/A	N/A
V6 3.4L 207ci	E		150-2015	143-3502	N/A	N/A
<b>AURORA</b>						
V8 4.0L 244ci	C		150-2008	143-3365	N/A	N/A



# APPLICATIONS

ENGINE	ENGINE I.D.	APPLICATION INFORMATION	OIL	AIR	CABIN	
					PARTICULATE	CHARCOAL
<b>OLDSMOBILE [continued]</b>						
<b>1999 [continued]</b>						
<b>BRAVADA</b>						
V6 4.3L 262ci	W	AF: Exc. Off Road Package	150-2016	143-3452	N/A	N/A
<b>CUTLASS</b>						
V6 3.1L 189ci	J		150-2015	143-3502	N/A	N/A
V6 3.1L 189ci	M	OF: Spin-on Type	150-2015	143-3502	N/A	N/A
V6 3.1L 189ci	M	OF: Cartridge Type	150-3028	143-3502	N/A	N/A
<b>INTRIGUE</b>						
V6 3.5L 214ci	H		150-3064	143-3365	453-6053	N/A
V6 3.8L 231ci	K		150-2015	143-3384	453-6053	N/A
<b>LSS</b>						
V6 3.8L 231ci	1		150-2015	143-3365	N/A	N/A
V6 3.8L 231ci	K		150-2015	143-3365	N/A	N/A
<b>SILHOUETTE</b>						
V6 3.4L 207ci	E		150-2015	143-3384	453-2055 •	N/A
<b>1998</b>						
<b>88</b>						
V6 3.8L 231ci	K		150-2015	143-3365	N/A	N/A
<b>ACHIEVA</b>						
L4 2.4L 146ci	T		150-2007	N/A	N/A	N/A
V6 3.1L 189ci	M		150-2015	N/A	N/A	N/A
<b>AURORA</b>						
V8 4.0L 244ci	C		150-2008	143-3365	N/A	N/A
<b>BRAVADA</b>						
V6 4.3L 262ci	W		150-2016	143-3452	N/A	N/A
<b>CUTLASS</b>						
V6 3.1L 189ci	M	OF: Spin-on Type	150-2015	N/A	N/A	N/A
V6 3.1L 189ci	M	OF: Cartridge Type	150-3028	N/A	N/A	N/A
<b>INTRIGUE</b>						
V6 3.8L 231ci	K		150-2015	143-3384	453-6053	N/A
<b>LSS</b>						
V6 3.8L 231ci	1		150-2015	143-3365	N/A	N/A
V6 3.8L 231ci	K		150-2015	143-3365	N/A	N/A
<b>REGENCY</b>						
V6 3.8L 231ci	K		150-2015	143-3365	N/A	N/A
<b>SILHOUETTE</b>						
V6 3.4L 207ci	E		150-2015	143-3384	453-2055 •	N/A



# APPLICATIONS

ENGINE	ENGINE I.D.	APPLICATION INFORMATION	OIL	AIR	CABIN	
					PARTICULATE	CHARCOAL
<b>OLDSMOBILE [continued]</b>						
<b>1997</b>						
<b>88</b>						
V6 3.8L 231ci	K		150-2015	143-3365	N/A	N/A
<b>ACHIEVA</b>						
L4 2.4L 146ci	T		150-2007	N/A	N/A	N/A
V6 3.1L 189ci	M		150-2015	N/A	N/A	N/A
<b>AURORA</b>						
V8 4.0L 244ci	C		150-2008	143-3365	N/A	N/A
<b>BRAVADA</b>						
V6 4.3L 262ci	W		150-2016	143-3452	N/A	N/A
<b>CUTLASS</b>						
V6 3.1L 189ci	M	OF: Spin-on Type	150-2015	143-3502	N/A	N/A
V6 3.1L 189ci	M	OF: Cartridge Type	150-3028	143-3502	N/A	N/A
<b>CUTLASS SUPREME</b>						
V6 3.1L 189ci	M	OF: Spin-on Type	150-2015	143-3384	N/A	N/A
V6 3.1L 189ci	M	OF: Cartridge Type	150-3028	143-3384	N/A	N/A
<b>LSS</b>						
V6 3.8L 231ci	1		150-2015	143-3365	N/A	N/A
V6 3.8L 231ci	K		150-2015	143-3365	N/A	N/A
<b>REGENCY</b>						
V6 3.8L 231ci	K		150-2015	143-3365	N/A	N/A
<b>SILHOUETTE</b>						
V6 3.4L 207ci	E		150-2015	143-3384	453-2055 ●	N/A
<b>1996</b>						
<b>88</b>						
V6 3.8L 231ci	K		150-2015	143-3365	N/A	N/A
<b>98</b>						
V6 3.8L 231ci	K		150-2015	143-3365	N/A	N/A
<b>ACHIEVA</b>						
L4 2.4L 146ci	T		150-2007	N/A	N/A	N/A
V6 3.1L 189ci	M		150-2015	N/A	N/A	N/A
<b>AURORA</b>						
V8 4.0L 244ci	C		150-2008	143-3365	N/A	N/A
<b>BRAVADA</b>						
V6 4.3L 262ci	W		150-2016	143-3452	N/A	N/A
<b>CUTLASS CIERA</b>						
L4 2.2L 134ci	4		150-2015	143-3416	N/A	N/A
V6 3.1L 189ci	M		150-2015	143-3391	N/A	N/A



# APPLICATIONS

ENGINE	ENGINE I.D.	APPLICATION INFORMATION	OIL	AIR	CABIN	
					PARTICULATE	CHARCOAL
<b>OLDSMOBILE [continued]</b>						
<b>1996 [continued]</b>						
<b>CUTLASS SUPREME</b>						
V6 3.1L 189ci	M	OF: Spin-on Type	150-2015	143-3384	N/A	N/A
V6 3.1L 189ci	M	OF: Cartridge Type	150-3028	143-3384	N/A	N/A
V6 3.4L 207ci	X		150-2016	143-3384	N/A	N/A
<b>LSS</b>						
V6 3.8L 231ci	1		150-2015	143-3365	N/A	N/A
V6 3.8L 231ci	K		150-2015	143-3365	N/A	N/A
<b>SILHOUETTE</b>						
V6 3.4L 207ci	E		150-2015	N/A	N/A	N/A
<b>1995</b>						
<b>88</b>						
V6 3.8L 231ci	1		150-2015	143-3365	N/A	N/A
V6 3.8L 231ci	K		150-2015	143-3365	N/A	N/A
<b>98</b>						
V6 3.8L 231ci	1		150-2015	143-3365	N/A	N/A
V6 3.8L 231ci	K		150-2015	143-3365	N/A	N/A
<b>ACHIEVA</b>						
L4 2.3L 138ci	D	OF: Spin-on Type	150-2015	N/A	N/A	N/A
L4 2.3L 138ci	D	OF: Cartridge Type	150-3028	N/A	N/A	N/A
V6 3.1L 189ci	M		150-2015	N/A	N/A	N/A
<b>AURORA</b>						
V8 4.0L 244ci	C		150-2008	143-3365	N/A	N/A
<b>CUTLASS CIERA</b>						
L4 2.2L 134ci	4		150-2015	143-3416	N/A	N/A
V6 3.1L 189ci	M		150-2015	143-3391	N/A	N/A
<b>CUTLASS SUPREME</b>						
V6 3.1L 189ci	M	OF: Spin-on Type	150-2015	143-3384	N/A	N/A
V6 3.1L 189ci	M	OF: Cartridge Type	150-3028	143-3384	N/A	N/A
V6 3.4L 207ci	X		150-2016	143-3384	N/A	N/A
<b>SILHOUETTE</b>						
V6 3.8L 231ci	L		150-2015	N/A	N/A	N/A
<b>1994</b>						
<b>88</b>						
V6 3.8L 231ci	L		150-2015	143-3365	N/A	N/A
<b>98</b>						
V6 3.8L 231ci	1		150-2015	143-3365	N/A	N/A
V6 3.8L 231ci	L		150-2015	143-3365	N/A	N/A



# APPLICATIONS

ENGINE	ENGINE I.D.	APPLICATION INFORMATION	OIL	AIR	CABIN	
					PARTICULATE	CHARCOAL
<b>OLDSMOBILE [continued]</b>						
<b>1994 [continued]</b>						
<b>ACHIEVA</b>						
L4 2.3L 138ci	3	OF: Spin-on Type	150-2015	N/A	N/A	N/A
L4 2.3L 138ci	D	OF: Spin-on Type	150-2015	N/A	N/A	N/A
L4 2.3L 138ci	3	OF: Cartridge Type	150-3028	N/A	N/A	N/A
L4 2.3L 138ci	D	OF: Cartridge Type	150-3028	N/A	N/A	N/A
L4 2.3L 140ci	A	OF: Spin-on Type	150-2015	N/A	N/A	N/A
L4 2.3L 140ci	A	OF: Cartridge Type	150-3028	N/A	N/A	N/A
V6 3.1L 189ci	M		150-2015	N/A	N/A	N/A
<b>BRAVADA</b>						
V6 4.3L 262ci	W		150-2016	143-3452	N/A	N/A
<b>CUTLASS CIERA</b>						
L4 2.2L 134ci	4		150-2015	143-3416	N/A	N/A
V6 3.1L 189ci	M	OF: Spin-on Type	150-2015	143-3391	N/A	N/A
V6 3.1L 189ci	M	OF: Cartridge Type	150-3028	143-3391	N/A	N/A
<b>CUTLASS CRUISER</b>						
V6 3.1L 189ci	M	OF: Spin-on Type	150-2015	143-3391	N/A	N/A
V6 3.1L 189ci	M	OF: Cartridge Type	150-3028	143-3391	N/A	N/A
<b>CUTLASS SUPREME</b>						
V6 3.1L 189ci	M	OF: Spin-on Type	150-2015	143-3384	N/A	N/A
V6 3.1L 189ci	M	OF: Cartridge Type	150-3028	143-3384	N/A	N/A
V6 3.4L 207ci	X		150-2016	143-3384	N/A	N/A
<b>SILHOUETTE</b>						
V6 3.1L 189ci	D		150-2016	143-3481	N/A	N/A
V6 3.8L 231ci	L		150-2015	N/A	N/A	N/A
<b>1993</b>						
<b>88</b>						
V6 3.8L 231ci	L		150-2015	143-3365	N/A	N/A
<b>98</b>						
V6 3.8L 231ci	1		150-2015	143-3365	N/A	N/A
V6 3.8L 231ci	L		150-2015	143-3365	N/A	N/A
<b>ACHIEVA</b>						
L4 2.3L 138ci	3	OF: Spin-on Type	150-2015	N/A	N/A	N/A
L4 2.3L 138ci	D	OF: Spin-on Type	150-2015	N/A	N/A	N/A
L4 2.3L 138ci	3	OF: Cartridge Type	150-3028	N/A	N/A	N/A
L4 2.3L 138ci	D	OF: Cartridge Type	150-3028	N/A	N/A	N/A
L4 2.3L 140ci	A	OF: Spin-on Type	150-2015	N/A	N/A	N/A
L4 2.3L 140ci	A	OF: Cartridge Type	150-3028	N/A	N/A	N/A
V6 3.3L 204ci	N	OF: Spin-on Type	150-2015	N/A	N/A	N/A
V6 3.3L 204ci	N	OF: Cartridge Type	150-3028	N/A	N/A	N/A



# APPLICATIONS

ENGINE	ENGINE I.D.	APPLICATION INFORMATION	OIL	AIR	CABIN	
					PARTICULATE	CHARCOAL
<b>OLDSMOBILE [continued]</b>						
<b>1993 [continued]</b>						
<b>BRAVADA</b>						
V6 4.3L 262ci	W		150-2016	143-3452	N/A	N/A
<b>CUTLASS CIERA</b>						
L4 2.2L 134ci	4		150-2015	143-3416	N/A	N/A
V6 3.3L 204ci	N		150-2015	N/A	N/A	N/A
<b>CUTLASS CRUISER</b>						
V6 3.3L 204ci	N		150-2015	N/A	N/A	N/A
<b>CUTLASS SUPREME</b>						
V6 3.1L 189ci	M	OF: Spin-on Type	150-2015	143-3391	N/A	N/A
V6 3.1L 189ci	T		150-2016	N/A	N/A	N/A
V6 3.1L 189ci	M	OF: Cartridge Type	150-3028	143-3391	N/A	N/A
V6 3.4L 207ci	X		150-2016	N/A	N/A	N/A
<b>SILHOUETTE</b>						
V6 3.1L 189ci	D		150-2016	143-3481	N/A	N/A
V6 3.8L 231ci	L		150-2015	N/A	N/A	N/A
<b>1992</b>						
<b>88</b>						
V6 3.8L 231ci	L		150-2015	143-3365	N/A	N/A
<b>98</b>						
V6 3.8L 231ci	1		150-2015	143-3365	N/A	N/A
V6 3.8L 231ci	L		150-2015	143-3365	N/A	N/A
<b>ACHIEVA</b>						
L4 2.3L 138ci	3	OF: Spin-on Type	150-2015	N/A	N/A	N/A
L4 2.3L 138ci	D	OF: Spin-on Type	150-2015	N/A	N/A	N/A
L4 2.3L 138ci	3	OF: Cartridge Type	150-3028	N/A	N/A	N/A
L4 2.3L 138ci	D	OF: Cartridge Type	150-3028	N/A	N/A	N/A
L4 2.3L 140ci	A	OF: Spin-on Type	150-2015	N/A	N/A	N/A
L4 2.3L 140ci	A	OF: Cartridge Type	150-3028	N/A	N/A	N/A
V6 3.3L 204ci	N	OF: Spin-on Type	150-2015	N/A	N/A	N/A
V6 3.3L 204ci	N	OF: Cartridge Type	150-3028	N/A	N/A	N/A
<b>BRAVADA</b>						
V6 4.3L 262ci	W		150-2016	143-3452	N/A	N/A
V6 4.3L 262ci	Z		150-2016	143-3481	N/A	N/A
<b>CUSTOM CRUISER</b>						
V8 5.0L 305ci	E		150-2053	143-3417	N/A	N/A
V8 5.7L 350ci	7		150-2053	143-3417	N/A	N/A
<b>CUTLASS CIERA</b>						
L4 2.5L 151ci	R	AF: w/ Polywrap	N/A	143-3366	N/A	N/A
L4 2.5L 151ci	R	AF: w/o Polywrap	N/A	143-3491	N/A	N/A



# APPLICATIONS

ENGINE	ENGINE I.D.	APPLICATION INFORMATION	OIL	AIR	CABIN	
					PARTICULATE	CHARCOAL
<b>OLDSMOBILE [continued]</b>						
<b>1992 [continued]</b>						
<b>CUTLASS CIERA [continued]</b>						
V6 3.3L 204ci	N		150-2015	N/A	N/A	N/A
<b>CUTLASS CRUISER</b>						
V6 3.3L 204ci	N		150-2015	N/A	N/A	N/A
<b>CUTLASS SUPREME</b>						
V6 3.1L 189ci	T		150-2016	N/A	N/A	N/A
V6 3.4L 207ci	X		150-2016	N/A	N/A	N/A
<b>SILHOUETTE</b>						
V6 3.1L 189ci	D		150-2016	143-3481	N/A	N/A
V6 3.8L 231ci	L		150-2015	N/A	N/A	N/A
<b>TORONADO</b>						
V6 3.8L 231ci	L		150-2015	N/A	N/A	N/A
<b>1991</b>						
<b>98</b>						
V6 3.8L 231ci	L		150-2015	143-3365	N/A	N/A
<b>BRAVADA</b>						
V6 4.3L 262ci	Z		150-2016	143-3481	N/A	N/A
<b>CUSTOM CRUISER</b>						
V8 5.0L 305ci	E		150-2053	143-3417	N/A	N/A
<b>CUTLASS CALAIS</b>						
L4 2.3L 138ci	D		150-2015	N/A	N/A	N/A
L4 2.3L 140ci	A		150-2015	N/A	N/A	N/A
L4 2.5L 151ci	U		N/A	143-3491	N/A	N/A
V6 3.3L 204ci	N		150-2015	N/A	N/A	N/A
<b>CUTLASS CIERA</b>						
L4 2.5L 151ci	R	AF: w/ Polywrap	N/A	143-3366	N/A	N/A
L4 2.5L 151ci	R	AF: w/o Polywrap	N/A	143-3491	N/A	N/A
V6 3.3L 204ci	N		150-2015	N/A	N/A	N/A
<b>CUTLASS CRUISER</b>						
V6 3.3L 204ci	N		150-2015	N/A	N/A	N/A
<b>CUTLASS SUPREME</b>						
L4 2.3L 138ci	D		150-2015	N/A	N/A	N/A
V6 3.1L 189ci	T		150-2016	N/A	N/A	N/A
V6 3.4L 207ci	X		150-2016	N/A	N/A	N/A
<b>DELTA 88</b>						
V6 3.8L 231ci	C		150-2015	N/A	N/A	N/A
<b>SILHOUETTE</b>						
V6 3.1L 189ci	D		150-2016	143-3481	N/A	N/A





# APPLICATIONS

ENGINE	ENGINE I.D.	APPLICATION INFORMATION	OIL	AIR	CABIN	
					PARTICULATE	CHARCOAL
<b>OLDSMOBILE [continued]</b>						
<b>1991 [continued]</b>						
<b>TORONADO</b>						
V6 3.8L 231ci	L		150-2015	N/A	N/A	N/A
<b>1990</b>						
<b>98</b>						
V6 3.8L 231ci	C		150-2015	N/A	N/A	N/A
<b>CUSTOM CRUISER</b>						
V8 5.0L 307ci	Y		150-2008	143-3409	N/A	N/A
<b>CUTLASS CALAIS</b>						
L4 2.3L 138ci	D		150-2015	N/A	N/A	N/A
L4 2.3L 140ci	A		150-2015	N/A	N/A	N/A
L4 2.5L 151ci	U		N/A	143-3491	N/A	N/A
V6 3.3L 204ci	N		150-2015	N/A	N/A	N/A
<b>CUTLASS CIERA</b>						
L4 2.5L 151ci	R	AF: w/ Polywrap	N/A	143-3366	N/A	N/A
L4 2.5L 151ci	R	AF: w/o Polywrap	N/A	143-3491	N/A	N/A
V6 3.3L 204ci	N		150-2015	N/A	N/A	N/A
<b>CUTLASS CRUISER</b>						
L4 2.5L 151ci	R	AF: w/ Polywrap	N/A	143-3366	N/A	N/A
L4 2.5L 151ci	R	AF: w/o Polywrap	N/A	143-3491	N/A	N/A
V6 3.3L 204ci	N		150-2015	N/A	N/A	N/A
<b>CUTLASS SUPREME</b>						
L4 2.3L 138ci	D		150-2015	N/A	N/A	N/A
L4 2.3L 140ci	A		150-2015	N/A	N/A	N/A
V6 3.1L 189ci	T		150-2016	N/A	N/A	N/A
<b>DELTA 88</b>						
V6 3.8L 231ci	C		150-2015	N/A	N/A	N/A
<b>SILHOUETTE</b>						
V6 3.1L 189ci	D		150-2016	143-3481	N/A	N/A
<b>TORONADO</b>						
V6 3.8L 231ci	C		150-2015	N/A	N/A	N/A
<b>1989</b>						
<b>98</b>						
V6 3.8L 231ci	C		150-2015	N/A	N/A	N/A
<b>CUSTOM CRUISER</b>						
V8 5.0L 307ci	Y		150-2008	143-3409	N/A	N/A
<b>CUTLASS CALAIS</b>						
L4 2.3L 138ci	D		150-2015	N/A	N/A	N/A
L4 2.3L 140ci	A		150-2015	N/A	N/A	N/A



# APPLICATIONS

ENGINE	ENGINE I.D.	APPLICATION INFORMATION	OIL	AIR	CABIN	
					PARTICULATE	CHARCOAL
<b>OLDSMOBILE [continued]</b>						
<b>1989 [continued]</b>						
<b>CUTLASS CALAIS [continued]</b>						
L4 2.5L 151ci	U		N/A	143-3491	N/A	N/A
V6 3.3L 204ci	N		150-2015	N/A	N/A	N/A
<b>CUTLASS CIERA</b>						
L4 2.5L 151ci	R	AF: w/ Polywrap	N/A	143-3366	N/A	N/A
L4 2.5L 151ci	R	AF: w/o Polywrap	N/A	143-3491	N/A	N/A
V6 2.8L 173ci	W		150-2016	143-3416	N/A	N/A
V6 3.3L 204ci	N		150-2015	N/A	N/A	N/A
<b>CUTLASS CRUISER</b>						
L4 2.5L 151ci	R	AF: w/ Polywrap	N/A	143-3366	N/A	N/A
L4 2.5L 151ci	R	AF: w/o Polywrap	N/A	143-3491	N/A	N/A
V6 2.8L 173ci	W		150-2016	143-3416	N/A	N/A
V6 3.3L 204ci	N		150-2015	N/A	N/A	N/A
<b>CUTLASS SUPREME</b>						
V6 2.8L 173ci	W		150-2016	N/A	N/A	N/A
V6 3.1L 189ci	T		150-2016	N/A	N/A	N/A
<b>DELTA 88</b>						
V6 3.8L 231ci	C		150-2015	N/A	N/A	N/A
<b>TORONADO</b>						
V6 3.8L 231ci	C		150-2015	N/A	N/A	N/A
<b>1988</b>						
<b>98</b>						
V6 3.8L 231ci	C		150-2015	N/A	N/A	N/A
<b>CUSTOM CRUISER</b>						
V8 5.0L 307ci	Y		150-2008	143-3409	N/A	N/A
<b>CUTLASS CALAIS</b>						
L4 2.3L 138ci	D		150-2015	N/A	N/A	N/A
L4 2.5L 151ci	U		N/A	143-3491	N/A	N/A
V6 3.0L 181ci	L		150-2015	143-3434	N/A	N/A
<b>CUTLASS CIERA</b>						
L4 2.5L 151ci	R	AF: w/ Polywrap	N/A	143-3366	N/A	N/A
L4 2.5L 151ci	R	AF: w/o Polywrap	N/A	143-3491	N/A	N/A
V6 2.8L 173ci	W		150-2016	143-3416	N/A	N/A
V6 3.8L 231ci	3		150-2015	N/A	N/A	N/A
<b>CUTLASS CRUISER</b>						
L4 2.5L 151ci	R	AF: w/ Polywrap	N/A	143-3366	N/A	N/A
L4 2.5L 151ci	R	AF: w/o Polywrap	N/A	143-3491	N/A	N/A
V6 2.8L 173ci	W		150-2016	143-3416	N/A	N/A
V6 3.8L 231ci	3		150-2015	N/A	N/A	N/A



# APPLICATIONS

ENGINE	ENGINE I.D.	APPLICATION INFORMATION	OIL	AIR	CABIN	
					PARTICULATE	CHARCOAL
<b>OLDSMOBILE [continued]</b>						
<b>1988 [continued]</b>						
<b>CUTLASS SUPREME</b>						
V6 2.8L 173ci	W		150-2016	143-3416	N/A	N/A
V8 5.0L 307ci	Y		150-2008	143-3409	N/A	N/A
<b>DELTA 88</b>						
V6 3.8L 231ci	3		150-2015	N/A	N/A	N/A
V6 3.8L 231ci	C		150-2015	N/A	N/A	N/A
<b>FIRENZA</b>						
L4 2.0L 121ci	1		150-2016	143-3434	N/A	N/A
L4 2.0L 122ci	K	AF: w/ Polywrap	150-2015	143-3366	N/A	N/A
L4 2.0L 122ci	K	AF: w/o Polywrap	150-2015	143-3491	N/A	N/A
<b>TORONADO</b>						
V6 3.8L 231ci	C		150-2015	N/A	N/A	N/A
<b>1987</b>						
<b>98</b>						
V6 3.8L 231ci	3		150-2015	N/A	N/A	N/A
<b>CALAIS</b>						
L4 2.3L 138ci	D		150-2015	N/A	N/A	N/A
L4 2.5L 151ci	U		150-2015	143-3491	N/A	N/A
V6 3.0L 181ci	L		150-2015	143-3434	N/A	N/A
<b>CUSTOM CRUISER</b>						
V8 5.0L 307ci	Y		150-2008	143-3409	N/A	N/A
<b>CUTLASS CIERA</b>						
L4 2.5L 151ci	R	OF: Spin-on Type; AF: w/ Polywrap	150-2015	143-3366	N/A	N/A
L4 2.5L 151ci	R	OF: Spin-on Type; AF: w/o Polywrap	150-2015	143-3491	N/A	N/A
L4 2.5L 151ci	R	OF: Cartridge Type; AF: w/ Polywrap	150-3028	143-3366	N/A	N/A
L4 2.5L 151ci	R	OF: Cartridge Type; AF: w/o Polywrap	150-3028	143-3491	N/A	N/A
V6 2.8L 173ci	W		150-2016	143-3416	N/A	N/A
V6 3.8L 231ci	3		150-2015	N/A	N/A	N/A
<b>CUTLASS CRUISER</b>						
L4 2.5L 151ci	R	OF: Spin-on Type; AF: w/ Polywrap	150-2015	143-3366	N/A	N/A
L4 2.5L 151ci	R	OF: Spin-on Type; AF: w/o Polywrap	150-2015	143-3491	N/A	N/A
L4 2.5L 151ci	R	OF: Cartridge Type; AF: w/ Polywrap	150-3028	143-3366	N/A	N/A
L4 2.5L 151ci	R	OF: Cartridge Type; AF: w/o Polywrap	150-3028	143-3491	N/A	N/A
V6 2.8L 173ci	W		150-2016	143-3416	N/A	N/A
V6 3.8L 231ci	3		150-2015	N/A	N/A	N/A
<b>CUTLASS SALON</b>						
V6 3.8L 231ci	A		150-2015	143-3404	N/A	N/A



# APPLICATIONS

ENGINE	ENGINE I.D.	APPLICATION INFORMATION	OIL	AIR	CABIN	
					PARTICULATE	CHARCOAL
<b>OLDSMOBILE [continued]</b>						
<b>1987 [continued]</b>						
<b>CUTLASS SALON [continued]</b>						
V8 5.0L 307ci	Y		150-2008	143-3409	N/A	N/A
<b>CUTLASS SUPREME</b>						
V6 3.8L 231ci	A		150-2015	143-3404	N/A	N/A
V8 5.0L 307ci	9		150-2008	143-3409	N/A	N/A
V8 5.0L 307ci	Y		150-2008	143-3409	N/A	N/A
<b>DELTA 88</b>						
V6 3.8L 231ci	3		150-2015	N/A	N/A	N/A
<b>FIRENZA</b>						
L4 2.0L 121ci	1		150-2016	143-3434	N/A	N/A
L4 2.0L 122ci	K	AF: w/ Polywrap	150-2015	143-3366	N/A	N/A
L4 2.0L 122ci	K	AF: w/o Polywrap	150-2015	143-3491	N/A	N/A
V6 2.8L 173ci	W		150-2015	143-3416	N/A	N/A
<b>TORONADO</b>						
V6 3.8L 231ci	3		150-2015	N/A	N/A	N/A
<b>1986</b>						
<b>98</b>						
V6 3.8L 231ci	B		150-2015	N/A	N/A	N/A
<b>CALAIS</b>						
L4 2.5L 151ci	U		150-2015	143-3491	N/A	N/A
V6 3.0L 181ci	L		150-2015	143-3434	N/A	N/A
<b>CUSTOM CRUISER</b>						
V8 5.0L 307ci	Y		150-2008	143-3409	N/A	N/A
<b>CUTLASS CIERA</b>						
L4 2.5L 151ci	R	OF: Spin-on Type; AF: w/ Polywrap	150-2015	143-3366	N/A	N/A
L4 2.5L 151ci	R	OF: Spin-on Type; AF: w/o Polywrap	150-2015	143-3491	N/A	N/A
L4 2.5L 151ci	R	OF: Cartridge Type; AF: w/ Polywrap	150-3028	143-3366	N/A	N/A
L4 2.5L 151ci	R	OF: Cartridge Type; AF: w/o Polywrap	150-3028	143-3491	N/A	N/A
V6 2.8L 173ci	W	OF: Spin-on Type	150-2015	143-3416	N/A	N/A
V6 2.8L 173ci	X	OF: Spin-on Type	150-2015	N/A	N/A	N/A
V6 2.8L 173ci	W	OF: Cartridge Type	150-3028	143-3416	N/A	N/A
V6 2.8L 173ci	X	OF: Cartridge Type	150-3028	N/A	N/A	N/A
V6 3.8L 231ci	3		150-2015	N/A	N/A	N/A
<b>CUTLASS SALON</b>						
V6 3.8L 231ci	A		150-2015	143-3404	N/A	N/A
V8 5.0L 307ci	9		150-2008	143-3409	N/A	N/A
V8 5.0L 307ci	Y	AF: w/o Polywrap	150-2008	143-3409	N/A	N/A
<b>CUTLASS SUPREME</b>						
V6 3.8L 231ci	A		150-2015	143-3404	N/A	N/A



# APPLICATIONS

ENGINE	ENGINE I.D.	APPLICATION INFORMATION	OIL	AIR	CABIN	
					PARTICULATE	CHARCOAL
<b>OLDSMOBILE [continued]</b>						
<b>1986 [continued]</b>						
<b>CUTLASS SUPREME [continued]</b>						
V8 5.0L 307ci	Y		150-2008	143-3409	N/A	N/A
<b>DELTA 88</b>						
V6 3.0L 181ci	L		150-2015	N/A	N/A	N/A
V6 3.8L 231ci	3		150-2015	N/A	N/A	N/A
<b>FIRENZA</b>						
L4 1.8L 112ci	0		150-2015	143-3491	N/A	N/A
L4 2.0L 122ci	P		150-2016	143-3491	N/A	N/A
V6 2.8L 173ci	W		150-2015	143-3416	N/A	N/A
<b>TORONADO</b>						
V6 3.8L 231ci	B		150-2015	N/A	N/A	N/A
<b>1985</b>						
<b>98</b>						
V6 3.0L 181ci	E		150-2015	N/A	N/A	N/A
V6 3.8L 231ci	3		150-2015	N/A	N/A	N/A
V6 4.3L 260ci	T		150-2016	N/A	N/A	N/A
<b>CALAIS</b>						
L4 2.5L 151ci	U		150-2015	143-3491	N/A	N/A
V6 3.0L 181ci	L		150-2015	143-3434	N/A	N/A
<b>CUSTOM CRUISER</b>						
V8 5.0L 307ci	Y		150-2008	143-3409	N/A	N/A
V8 5.7L 350ci	N		150-2008	N/A	N/A	N/A
<b>CUTLASS CIERA</b>						
L4 2.5L 151ci	R	OF: Spin-on Type; AF: w/ Polywrap	150-2015	143-3366	N/A	N/A
L4 2.5L 151ci	R	OF: Spin-on Type; AF: w/o Polywrap	150-2015	143-3491	N/A	N/A
L4 2.5L 151ci	R	OF: Cartridge Type; AF: w/ Polywrap	150-3028	143-3366	N/A	N/A
L4 2.5L 151ci	R	OF: Cartridge Type; AF: w/o Polywrap	150-3028	143-3491	N/A	N/A
V6 3.0L 181ci	E	OF: Spin-on Type	150-2015	143-3465	N/A	N/A
V6 3.0L 181ci	E	OF: Cartridge Type	150-3028	143-3465	N/A	N/A
V6 3.8L 231ci	3		150-2015	N/A	N/A	N/A
V6 4.3L 260ci	T		150-2016	N/A	N/A	N/A
<b>CUTLASS SALON</b>						
V6 3.8L 231ci	A		150-2015	143-3404	N/A	N/A
V8 5.0L 307ci	9		150-2008	143-3409	N/A	N/A
V8 5.0L 307ci	Y	AF: w/o Polywrap	150-2008	143-3409	N/A	N/A
V8 5.7L 350ci	N		150-2008	N/A	N/A	N/A
<b>CUTLASS SUPREME</b>						
V6 3.8L 231ci	A		150-2015	143-3404	N/A	N/A
V8 5.0L 307ci	Y		150-2008	143-3409	N/A	N/A



# APPLICATIONS

ENGINE	ENGINE I.D.	APPLICATION INFORMATION	OIL	AIR	CABIN	
					PARTICULATE	CHARCOAL
<b>OLDSMOBILE [continued]</b>						
<b>1985 [continued]</b>						
<b>CUTLASS SUPREME [continued]</b>						
V8 5.7L 350ci	N		150-2008	N/A	N/A	N/A
<b>DELTA 88</b>						
V6 3.8L 231ci	A		150-2015	143-3404	N/A	N/A
V8 5.0L 307ci	Y		150-2008	143-3409	N/A	N/A
V8 5.7L 350ci	N		150-2008	N/A	N/A	N/A
<b>FIRENZA</b>						
L4 1.8L 112ci	O		150-2015	143-3491	N/A	N/A
L4 2.0L 122ci	P		150-2016	143-3491	N/A	N/A
V6 2.8L 173ci	W		150-2015	143-3416	N/A	N/A
<b>TORONADO</b>						
V8 5.0L 307ci	Y		150-2008	143-3465	N/A	N/A
V8 5.7L 350ci	N		150-2008	N/A	N/A	N/A
<b>1984</b>						
<b>98</b>						
V8 5.0L 307ci	Y		150-2008	143-3409	N/A	N/A
V8 5.7L 350ci	N		150-2008	N/A	N/A	N/A
<b>CUSTOM CRUISER</b>						
V8 5.0L 307ci	Y		150-2008	143-3409	N/A	N/A
V8 5.7L 350ci	N		150-2008	N/A	N/A	N/A
<b>CUTLASS CALAIS</b>						
V6 3.8L 231ci	A		150-2015	143-3404	N/A	N/A
V6 4.3L 260ci	V		150-2016	N/A	N/A	N/A
V8 5.0L 307ci	9		150-2008	143-3409	N/A	N/A
V8 5.0L 307ci	Y		150-2008	143-3409	N/A	N/A
V8 5.7L 350ci	N		150-2008	N/A	N/A	N/A
<b>CUTLASS CIERA</b>						
L4 2.5L 151ci	R	AF: w/o Polywrap	N/A	143-3491	N/A	N/A
L4 2.5L 151ci	R	AF: w/ Polywrap	150-2015	143-3366	N/A	N/A
V6 3.0L 181ci	E		150-2015	143-3465	N/A	N/A
V6 3.8L 231ci	3		150-2015	N/A	N/A	N/A
V6 4.3L 260ci	T		150-2016	N/A	N/A	N/A
<b>CUTLASS SUPREME</b>						
V6 3.8L 231ci	A		150-2015	143-3404	N/A	N/A
V6 4.3L 260ci	V		150-2016	N/A	N/A	N/A
V8 5.0L 307ci	Y		150-2008	143-3409	N/A	N/A
V8 5.7L 350ci	N		150-2008	N/A	N/A	N/A
<b>DELTA 88</b>						
V6 3.8L 231ci	A		150-2015	143-3404	N/A	N/A
V8 5.0L 307ci	Y		150-2008	143-3409	N/A	N/A



# APPLICATIONS

ENGINE	ENGINE I.D.	APPLICATION INFORMATION	OIL	AIR	CABIN	
					PARTICULATE	CHARCOAL
<b>OLDSMOBILE [continued]</b>						
<b>1984 [continued]</b>						
<b>DELTA 88 [continued]</b>						
V8 5.7L 350ci	N		150-2008	N/A	N/A	N/A
<b>FIRENZA</b>						
L4 1.8L 112ci	O		150-2015	143-3491	N/A	N/A
L4 2.0L 122ci	P		150-2016	143-3491	N/A	N/A
<b>OMEGA</b>						
L4 2.5L 151ci	R		150-2015	143-3491	N/A	N/A
V6 2.8L 173ci	X		150-2015	N/A	N/A	N/A
V6 2.8L 173ci	Z		150-2015	N/A	N/A	N/A
<b>TORONADO</b>						
V6 4.1L 252ci	4		150-2015	143-3465	N/A	N/A
V8 5.0L 307ci	Y		150-2008	143-3465	N/A	N/A
V8 5.7L 350ci	N		150-2008	N/A	N/A	N/A
<b>1983</b>						
<b>98</b>						
V6 4.1L 252ci	4		150-2015	143-3404	N/A	N/A
V8 5.0L 307ci	Y		150-2008	143-3409	N/A	N/A
V8 5.7L 350ci	N		150-2008	N/A	N/A	N/A
<b>CUSTOM CRUISER</b>						
V8 5.0L 307ci	Y		150-2008	143-3409	N/A	N/A
V8 5.7L 350ci	N		150-2008	N/A	N/A	N/A
<b>CUTLASS CALAIS</b>						
V6 3.8L 231ci	A		150-2015	143-3404	N/A	N/A
V6 4.3L 260ci	V		150-2016	N/A	N/A	N/A
V8 5.0L 307ci	Y		150-2008	143-3409	N/A	N/A
V8 5.7L 350ci	N		150-2008	N/A	N/A	N/A
<b>CUTLASS CIERA</b>						
L4 2.5L 151ci	R	AF: w/o Polywrap	N/A	143-3491	N/A	N/A
L4 2.5L 151ci	R	AF: w/ Polywrap	150-2015	143-3366	N/A	N/A
V6 3.0L 181ci	E		150-2015	143-3465	N/A	N/A
V6 4.3L 260ci	T		150-2016	N/A	N/A	N/A
<b>CUTLASS CRUISER</b>						
V8 5.0L 307ci	Y		150-2008	143-3409	N/A	N/A
V8 5.7L 350ci	N		150-2008	N/A	N/A	N/A
<b>CUTLASS SUPREME</b>						
V6 3.8L 231ci	A		150-2015	143-3404	N/A	N/A
V6 4.3L 260ci	V		150-2016	N/A	N/A	N/A
V8 5.0L 307ci	Y		150-2008	143-3409	N/A	N/A
V8 5.7L 350ci	N		150-2008	N/A	N/A	N/A



# APPLICATIONS

ENGINE	ENGINE I.D.	APPLICATION INFORMATION	OIL	AIR	CABIN	
					PARTICULATE	CHARCOAL
<b>OLDSMOBILE [continued]</b>						
<b>1983 [continued]</b>						
<b>DELTA 88</b>						
V6 3.8L 231ci	A		150-2015	143-3404	N/A	N/A
V8 5.0L 307ci	Y		150-2008	143-3409	N/A	N/A
V8 5.7L 350ci	N		150-2008	N/A	N/A	N/A
<b>FIRENZA</b>						
L4 1.8L 112ci	O		150-2015	143-3491	N/A	N/A
L4 2.0L 122ci	P		150-2016	143-3491	N/A	N/A
<b>OMEGA</b>						
L4 2.5L 151ci	R		150-2015	143-3491	N/A	N/A
V6 2.8L 173ci	X		150-2016	N/A	N/A	N/A
V6 2.8L 173ci	Z		150-2016	N/A	N/A	N/A
<b>TORONADO</b>						
V6 4.1L 252ci	4		150-2015	143-3465	N/A	N/A
V8 5.0L 307ci	Y		150-2008	143-3465	N/A	N/A
V8 5.7L 350ci	N		150-2008	N/A	N/A	N/A
<b>1982</b>						
<b>98</b>						
V6 4.1L 252ci	4		150-2015	143-3404	N/A	N/A
V8 5.0L 307ci	Y		150-2008	143-3409	N/A	N/A
V8 5.7L 350ci	N		150-2008	N/A	N/A	N/A
<b>CUSTOM CRUISER</b>						
V8 5.0L 307ci	Y		150-2008	143-3409	N/A	N/A
V8 5.7L 350ci	N		150-2008	N/A	N/A	N/A
<b>CUTLASS CALAIS</b>						
V6 3.8L 231ci	A		150-2015	143-3404	N/A	N/A
V6 4.3L 260ci	V		150-2016	N/A	N/A	N/A
V8 4.3L 260ci	8		150-2008	143-3409	N/A	N/A
V8 5.0L 307ci	Y		150-2008	143-3409	N/A	N/A
V8 5.7L 350ci	N		150-2008	N/A	N/A	N/A
<b>CUTLASS CIERA</b>						
L4 2.5L 151ci	5	AF: w/ Polywrap	N/A	143-3366	N/A	N/A
L4 2.5L 151ci	5	AF: w/o Polywrap	N/A	143-3491	N/A	N/A
L4 2.5L 151ci	R	AF: w/o Polywrap	N/A	143-3491	N/A	N/A
L4 2.5L 151ci	R	AF: w/ Polywrap	150-2015	143-3366	N/A	N/A
V6 3.0L 181ci	E		150-2015	143-3465	N/A	N/A
V6 4.3L 260ci	T		150-2016	N/A	N/A	N/A
<b>CUTLASS CRUISER</b>						
V6 3.8L 231ci	A		150-2015	143-3404	N/A	N/A
V8 4.3L 260ci	8		150-2008	143-3409	N/A	N/A





# APPLICATIONS

ENGINE	ENGINE I.D.	APPLICATION INFORMATION	OIL	AIR	CABIN	
					PARTICULATE	CHARCOAL
<b>OLDSMOBILE [continued]</b>						
<b>1982 [continued]</b>						
<b>CUTLASS CRUISER [continued]</b>						
V8 5.0L 305ci	H		150-2053	143-3409	N/A	N/A
V8 5.0L 307ci	Y		150-2008	143-3409	N/A	N/A
V8 5.7L 350ci	N		150-2008	N/A	N/A	N/A
<b>CUTLASS SUPREME</b>						
V6 3.8L 231ci	A		150-2015	143-3404	N/A	N/A
V6 4.3L 260ci	V		150-2016	N/A	N/A	N/A
V8 4.3L 260ci	8		150-2008	143-3409	N/A	N/A
V8 5.0L 307ci	Y		150-2008	143-3409	N/A	N/A
V8 5.7L 350ci	N		150-2008	N/A	N/A	N/A
<b>DELTA 88</b>						
V6 3.8L 231ci	A		150-2015	143-3404	N/A	N/A
V8 4.3L 260ci	8		150-2008	143-3409	N/A	N/A
V8 5.0L 307ci	Y		150-2008	143-3409	N/A	N/A
V8 5.7L 350ci	N		150-2008	N/A	N/A	N/A
<b>FIRENZA</b>						
L4 1.8L 112ci	0		150-2015	143-3491	N/A	N/A
L4 1.8L 112ci	G		150-2016	143-3491	N/A	N/A
<b>OMEGA</b>						
L4 2.5L 151ci	R		150-2015	143-3491	N/A	N/A
V6 2.8L 173ci	X		150-2016	N/A	N/A	N/A
V6 2.8L 173ci	Z		150-2016	N/A	N/A	N/A
<b>TORONADO</b>						
V6 4.1L 252ci	4		150-2015	143-3465	N/A	N/A
V8 5.0L 307ci	Y		150-2008	143-3465	N/A	N/A
V8 5.7L 350ci	N		150-2008	N/A	N/A	N/A
<b>1981</b>						
<b>98</b>						
V6 4.1L 252ci	4		150-2015	143-3404	N/A	N/A
V8 5.0L 307ci	Y		150-2008	143-3409	N/A	N/A
V8 5.7L 350ci	N		150-2008	N/A	N/A	N/A
<b>CUSTOM CRUISER</b>						
V8 5.0L 307ci	Y		150-2008	143-3409	N/A	N/A
V8 5.7L 350ci	N		150-2008	N/A	N/A	N/A
<b>CUTLASS</b>						
V6 3.8L 231ci	A		150-2015	143-3404	N/A	N/A
V8 4.3L 260ci	F		150-2008	143-3409	N/A	N/A
V8 5.7L 350ci	N		150-2008	N/A	N/A	N/A
<b>CUTLASS CALAIS</b>						
V6 3.8L 231ci	A		150-2015	143-3404	N/A	N/A



# APPLICATIONS

ENGINE	ENGINE I.D.	APPLICATION INFORMATION	OIL	AIR	CABIN	
					PARTICULATE	CHARCOAL
<b>OLDSMOBILE [continued]</b>						
<b>1981 [continued]</b>						
<b>CUTLASS CALAIS [continued]</b>						
V8 4.3L 260ci	F		150-2008	143-3409	N/A	N/A
V8 5.7L 350ci	N		150-2008	N/A	N/A	N/A
<b>CUTLASS CRUISER</b>						
V6 3.8L 231ci	A		150-2015	143-3404	N/A	N/A
V8 4.3L 260ci	F		150-2008	143-3409	N/A	N/A
V8 5.0L 307ci	Y		150-2008	143-3409	N/A	N/A
V8 5.7L 350ci	N		150-2008	N/A	N/A	N/A
<b>CUTLASS SUPREME</b>						
V6 3.8L 231ci	A		150-2015	143-3404	N/A	N/A
V8 4.3L 260ci	F		150-2008	143-3409	N/A	N/A
V8 5.7L 350ci	N		150-2008	N/A	N/A	N/A
<b>DELTA 88</b>						
V6 3.8L 231ci	A		150-2015	143-3404	N/A	N/A
V8 4.3L 260ci	F		150-2008	143-3409	N/A	N/A
V8 5.0L 307ci	Y		150-2008	143-3409	N/A	N/A
V8 5.7L 350ci	N		150-2008	N/A	N/A	N/A
<b>OMEGA</b>						
L4 2.5L 151ci	5		150-2015	N/A	N/A	N/A
V6 2.8L 173ci	X		150-2016	N/A	N/A	N/A
<b>TORONADO</b>						
V6 4.1L 252ci	4		150-2015	143-3465	N/A	N/A
V8 5.0L 307ci	Y		150-2008	143-3465	N/A	N/A
V8 5.7L 350ci	N		150-2008	N/A	N/A	N/A
<b>1980</b>						
<b>98</b>						
V8 5.0L 307ci	Y		150-2008	143-3409	N/A	N/A
V8 5.7L 350ci	N		150-2008	N/A	N/A	N/A
V8 5.7L 350ci	R		150-2008	143-3409	N/A	N/A
<b>CUSTOM CRUISER</b>						
V8 5.0L 307ci	Y		150-2008	143-3409	N/A	N/A
V8 5.7L 350ci	N		150-2008	N/A	N/A	N/A
V8 5.7L 350ci	R		150-2008	143-3409	N/A	N/A
<b>CUTLASS</b>						
V6 3.8L 231ci	A		150-2015	143-3404	N/A	N/A
V8 4.3L 260ci	F		150-2008	143-3409	N/A	N/A
V8 5.0L 305ci	H		150-2053	143-3409	N/A	N/A
V8 5.7L 350ci	N		150-2008	N/A	N/A	N/A
V8 5.7L 350ci	R		150-2008	143-3409	N/A	N/A



# APPLICATIONS

ENGINE	ENGINE I.D.	APPLICATION INFORMATION	OIL	AIR	CABIN	
					PARTICULATE	CHARCOAL
<b>OLDSMOBILE [continued]</b>						
<b>1980 [continued]</b>						
<b>CUTLASS CALAIS</b>						
V6 3.8L 231ci	A		150-2015	143-3404	N/A	N/A
V8 4.3L 260ci	F		150-2008	143-3409	N/A	N/A
V8 5.0L 305ci	H		150-2053	143-3409	N/A	N/A
V8 5.7L 350ci	N		150-2008	N/A	N/A	N/A
V8 5.7L 350ci	R		150-2008	143-3409	N/A	N/A
<b>CUTLASS CRUISER</b>						
V6 3.8L 231ci	A		150-2015	143-3404	N/A	N/A
V8 4.3L 260ci	F		150-2008	143-3409	N/A	N/A
V8 5.0L 305ci	H		150-2053	143-3409	N/A	N/A
V8 5.7L 350ci	N		150-2008	N/A	N/A	N/A
V8 5.7L 350ci	R		150-2008	143-3409	N/A	N/A
<b>CUTLASS SALON</b>						
V6 3.8L 231ci	A		150-2015	143-3404	N/A	N/A
V8 4.3L 260ci	F		150-2008	143-3409	N/A	N/A
V8 5.0L 305ci	H		150-2053	143-3409	N/A	N/A
V8 5.7L 350ci	N		150-2008	N/A	N/A	N/A
<b>CUTLASS SUPREME</b>						
V6 3.8L 231ci	A		150-2015	143-3404	N/A	N/A
V8 4.3L 260ci	F		150-2008	143-3409	N/A	N/A
V8 5.0L 305ci	H		150-2053	143-3409	N/A	N/A
V8 5.7L 350ci	N		150-2008	N/A	N/A	N/A
V8 5.7L 350ci	R		150-2008	143-3409	N/A	N/A
<b>DELTA 88</b>						
V6 3.8L 231ci	A		150-2015	143-3404	N/A	N/A
V8 4.3L 260ci	F		150-2008	143-3409	N/A	N/A
V8 5.0L 307ci	Y		150-2008	143-3409	N/A	N/A
V8 5.7L 350ci	N		150-2008	N/A	N/A	N/A
V8 5.7L 350ci	R		150-2008	143-3409	N/A	N/A
<b>OMEGA</b>						
L4 2.5L 151ci	5		150-2015	N/A	N/A	N/A
V6 2.8L 173ci	7		150-2016	N/A	N/A	N/A
<b>STARFIRE</b>						
L4 2.5L 151ci	V		150-2015	N/A	N/A	N/A
V6 3.8L 231ci	A		150-2015	143-3465	N/A	N/A
<b>TORONADO</b>						
V8 5.0L 307ci	Y		150-2008	143-3465	N/A	N/A
V8 5.7L 350ci	N		150-2008	N/A	N/A	N/A
V8 5.7L 350ci	R		150-2008	143-3465	N/A	N/A



# APPLICATIONS

ENGINE	ENGINE I.D.	APPLICATION INFORMATION	OIL	AIR	CABIN	
					PARTICULATE	CHARCOAL
<b>PLYMOUTH</b>						
<b>2001</b>						
<b>NEON</b>						
L4 2.0L 122ci	C		150-2010	143-3413	N/A	N/A
<b>PROWLER</b>						
V6 3.5L 215ci	G		150-2062	N/A	N/A	N/A
<b>2000</b>						
<b>BREEZE</b>						
L4 2.0L 122ci	C		150-2010	143-3420	N/A	N/A
L4 2.4L 148ci	EDZ		150-2010	143-3420	N/A	N/A
<b>GRAND VOYAGER</b>						
V6 3.0L 181ci	3		150-2062	N/A	N/A	N/A
V6 3.3L 201ci	EGM		150-2062	N/A	N/A	N/A
V6 3.3L 201ci	R		150-2062	N/A	N/A	N/A
<b>NEON</b>						
L4 2.0L 122ci	C		150-2010	143-3413	N/A	N/A
<b>PROWLER</b>						
V6 3.5L 215ci	G		150-2062	N/A	N/A	N/A
<b>VOYAGER</b>						
L4 2.4L 148ci	B		150-2010	N/A	N/A	N/A
V6 3.0L 181ci	3		150-2062	N/A	N/A	N/A
V6 3.3L 201ci	EGM		150-2062	N/A	N/A	N/A
V6 3.3L 201ci	R		150-2062	N/A	N/A	N/A
<b>1999</b>						
<b>BREEZE</b>						
L4 2.0L 122ci	C		150-2010	143-3420	N/A	N/A
L4 2.4L 148ci	EDZ		150-2010	143-3420	N/A	N/A
<b>GRAND VOYAGER</b>						
V6 3.0L 181ci	3		150-2062	N/A	N/A	N/A
V6 3.3L 201ci	EGM		150-2062	N/A	N/A	N/A
V6 3.3L 201ci	R		150-2062	N/A	N/A	N/A
V6 3.8L 230ci	L		150-2062	N/A	N/A	N/A
<b>NEON</b>						
L4 2.0L 122ci	C		150-2010	N/A	N/A	N/A
L4 2.0L 122ci	Y		150-2010	N/A	N/A	N/A
<b>PROWLER</b>						
V6 3.5L 215ci			150-2062	N/A	N/A	N/A
<b>VOYAGER</b>						
L4 2.4L 148ci	B		150-2010	N/A	N/A	N/A



# APPLICATIONS

ENGINE	ENGINE I.D.	APPLICATION INFORMATION	OIL	AIR	CABIN	
					PARTICULATE	CHARCOAL
<b>PLYMOUTH [continued]</b>						
<b>1999 [continued]</b>						
<b>VOYAGER [continued]</b>						
V6 3.0L 181ci	3		150-2062	N/A	N/A	N/A
V6 3.3L 201ci	EGM		150-2062	N/A	N/A	N/A
V6 3.3L 201ci	R		150-2062	N/A	N/A	N/A
V6 3.8L 230ci	L		150-2062	N/A	N/A	N/A
<b>1998</b>						
<b>BREEZE</b>						
L4 2.0L 122ci	ECB		150-2010	143-3420	N/A	N/A
L4 2.4L 148ci	EDZ		150-2010	143-3420	N/A	N/A
<b>GRAND VOYAGER</b>						
V6 3.0L 181ci	EFA		150-2062	N/A	N/A	N/A
V6 3.3L 201ci	EGM		150-2062	N/A	N/A	N/A
V6 3.3L 201ci	EGA		150-2062	N/A	N/A	N/A
<b>NEON</b>						
L4 2.0L 122ci	ECB		150-2010	N/A	N/A	N/A
L4 2.0L 122ci	ECC		150-2010	N/A	N/A	N/A
<b>VOYAGER</b>						
L4 2.4L 148ci	B		150-2010	N/A	N/A	N/A
V6 3.0L 181ci	3		150-2062	N/A	N/A	N/A
V6 3.3L 201ci	EGM		150-2062	N/A	N/A	N/A
V6 3.3L 201ci	R		150-2062	N/A	N/A	N/A
<b>1997</b>						
<b>BREEZE</b>						
L4 2.0L 122ci	ECB		150-2010	143-3420	N/A	N/A
L4 2.4L 148ci	EDZ		150-2010	143-3420	N/A	N/A
<b>GRAND VOYAGER</b>						
L4 2.4L 148ci	B		150-2010	N/A	N/A	N/A
V6 3.0L 181ci	3		150-2062	N/A	N/A	N/A
V6 3.3L 201ci	R		150-2062	N/A	N/A	N/A
<b>NEON</b>						
L4 2.0L 122ci	ECB		150-2010	N/A	N/A	N/A
L4 2.0L 122ci	ECC		150-2010	N/A	N/A	N/A
<b>PROWLER</b>						
V6 3.5L 215ci	F		150-2062	N/A	N/A	N/A
<b>VOYAGER</b>						
L4 2.4L 148ci	B		150-2010	N/A	N/A	N/A
V6 3.0L 181ci	3		150-2062	N/A	N/A	N/A
V6 3.3L 201ci	R		150-2062	N/A	N/A	N/A



# APPLICATIONS

ENGINE	ENGINE I.D.	APPLICATION INFORMATION	OIL	AIR	CABIN	
					PARTICULATE	CHARCOAL
<b>PLYMOUTH [continued]</b>						
<b>1996</b>						
<b>BREEZE</b>						
L4 2.0L 122ci	ECB		150-2062	143-3420	N/A	N/A
<b>GRAND VOYAGER</b>						
L4 2.4L 148ci	B		150-2010	N/A	N/A	N/A
V6 3.0L 181ci	3		150-2062	N/A	N/A	N/A
V6 3.3L 201ci	J		150-2062	N/A	N/A	N/A
V6 3.3L 201ci	R		150-2062	N/A	N/A	N/A
<b>NEON</b>						
L4 2.0L 122ci	ECB		150-2010	N/A	N/A	N/A
L4 2.0L 122ci	ECC		150-2010	N/A	N/A	N/A
<b>VOYAGER</b>						
L4 2.4L 148ci	B		150-2010	N/A	N/A	N/A
V6 3.0L 181ci	3		150-2062	N/A	N/A	N/A
V6 3.3L 201ci	R		150-2062	N/A	N/A	N/A
<b>1995</b>						
<b>ACCLAIM</b>						
L4 2.5L 153ci	K		150-2062	N/A	N/A	N/A
V6 3.0L 181ci	3		150-2062	N/A	N/A	N/A
<b>GRAND VOYAGER</b>						
V6 3.0L 181ci	3		150-2062	N/A	N/A	N/A
V6 3.3L 201ci	R		150-2062	143-3415	N/A	N/A
V6 3.8L 230ci	L		150-2062	143-3415	N/A	N/A
<b>NEON</b>						
L4 2.0L 122ci	C		150-2010	N/A	N/A	N/A
L4 2.0L 122ci	Y		150-2010	N/A	N/A	N/A
<b>VOYAGER</b>						
L4 2.5L 153ci	K		150-2062	143-3415	N/A	N/A
V6 3.0L 181ci	3		150-2062	N/A	N/A	N/A
V6 3.3L 201ci	J		150-2062	143-3415	N/A	N/A
V6 3.3L 201ci	R		150-2062	143-3415	N/A	N/A
<b>1994</b>						
<b>ACCLAIM</b>						
L4 2.5L 153ci	K		150-2062	N/A	N/A	N/A
L4 2.5L 153ci	V		150-2062	N/A	N/A	N/A
V6 3.0L 181ci	3		150-2062	N/A	N/A	N/A
<b>COLT</b>						
L4 1.5L 90ci	A		150-2003	143-3092	N/A	N/A
L4 1.8L 112ci	C	AF: Base & GL	150-2003	143-3092	N/A	N/A



# APPLICATIONS

ENGINE	ENGINE I.D.	APPLICATION INFORMATION	OIL	AIR	CABIN	
					PARTICULATE	CHARCOAL
<b>PLYMOUTH [continued]</b>						
<b>1994 [continued]</b>						
<b>COLT [continued]</b>						
L4 1.8L 112ci	C	AF: Vista & Vista SE	150-2003	143-3078	N/A	N/A
L4 2.4L 2351cc	G		150-2003	143-3078	N/A	N/A
<b>GRAND VOYAGER</b>						
V6 3.0L 181ci	3		150-2062	N/A	N/A	N/A
V6 3.3L 201ci	R		150-2062	143-3415	N/A	N/A
V6 3.8L 230ci	L		150-2062	143-3415	N/A	N/A
<b>LASER</b>						
L4 1.8L 107ci	B		150-2003	143-3090	N/A	N/A
L4 2.0L 122ci	E		150-2003	143-3090	N/A	N/A
L4 2.0L 122ci	F		150-2003	143-3090	N/A	N/A
<b>SUNDANCE</b>						
L4 2.2L 135ci	D		150-2062	N/A	N/A	N/A
L4 2.5L 153ci	K		150-2062	N/A	N/A	N/A
V6 3.0L 181ci	3		150-2062	N/A	N/A	N/A
<b>VOYAGER</b>						
L4 2.5L 153ci	K		150-2062	143-3415	N/A	N/A
V6 3.0L 181ci	3		150-2062	N/A	N/A	N/A
V6 3.3L 201ci	J		150-2062	143-3415	N/A	N/A
V6 3.3L 201ci	R		150-2062	143-3415	N/A	N/A
<b>1993</b>						
<b>ACCLAIM</b>						
L4 2.5L 153ci	K		150-2062	N/A	N/A	N/A
L4 2.5L 153ci	V		150-2062	N/A	N/A	N/A
V6 3.0L 181ci	3		150-2062	N/A	N/A	N/A
<b>COLT</b>						
L4 1.5L 90ci	A		150-2003	143-3092	N/A	N/A
L4 1.8L 112ci	C	AF: Base & GL	150-2003	143-3092	N/A	N/A
L4 1.8L 112ci	C	AF: Vista	150-2003	143-3078	N/A	N/A
L4 2.4L 2351cc	G		150-2003	143-3078	N/A	N/A
<b>GRAND VOYAGER</b>						
V6 3.0L 181ci	3		150-2062	N/A	N/A	N/A
V6 3.3L 201ci	R		150-2062	143-3415	N/A	N/A
<b>LASER</b>						
L4 1.8L 107ci	B		150-2003	143-3090	N/A	N/A
L4 2.0L 122ci	E		150-2003	143-3090	N/A	N/A
L4 2.0L 122ci	F		150-2003	143-3090	N/A	N/A
<b>SUNDANCE</b>						
L4 2.2L 135ci	D		150-2062	N/A	N/A	N/A
L4 2.5L 153ci	K		150-2062	N/A	N/A	N/A



# APPLICATIONS

ENGINE	ENGINE I.D.	APPLICATION INFORMATION	OIL	AIR	CABIN	
					PARTICULATE	CHARCOAL
<b>PLYMOUTH [continued]</b>						
<b>1993 [continued]</b>						
<b>SUNDANCE [continued]</b>						
V6 3.0L 181ci	3		150-2062	N/A	N/A	N/A
<b>VOYAGER</b>						
L4 2.5L 153ci	K		150-2062	143-3415	N/A	N/A
V6 3.0L 181ci	3		150-2062	N/A	N/A	N/A
V6 3.3L 201ci	R		150-2062	143-3415	N/A	N/A
<b>1992</b>						
<b>ACCLAIM</b>						
L4 2.5L 153ci	K		150-2062	N/A	N/A	N/A
V6 3.0L 181ci	3		150-2062	N/A	N/A	N/A
<b>COLT</b>						
L4 1.5L 90ci	A		150-2003	143-3090	N/A	N/A
L4 1.8L 112ci	D		150-2003	143-3078	N/A	N/A
L4 2.4L 2351cc	W		150-2003	143-3078	N/A	N/A
<b>GRAND VOYAGER</b>						
V6 3.0L 181ci	3		150-2062	N/A	N/A	N/A
V6 3.3L 201ci	R		150-2062	143-3415	N/A	N/A
<b>LASER</b>						
L4 1.8L 107ci	T		150-2003	143-3090	N/A	N/A
L4 2.0L 122ci	R		150-2003	143-3090	N/A	N/A
L4 2.0L 122ci	U		150-2003	143-3090	N/A	N/A
<b>SUNDANCE</b>						
L4 2.2L 135ci	D		150-2062	N/A	N/A	N/A
L4 2.5L 153ci	K		150-2062	N/A	N/A	N/A
V6 3.0L 181ci	3		150-2062	N/A	N/A	N/A
<b>VOYAGER</b>						
L4 2.5L 153ci	K		150-2062	143-3415	N/A	N/A
V6 3.0L 181ci	3		150-2062	N/A	N/A	N/A
V6 3.3L 201ci	R		150-2062	143-3415	N/A	N/A
<b>1991</b>						
<b>ACCLAIM</b>						
L4 2.5L 153ci	K		150-2062	N/A	N/A	N/A
V6 3.0L 181ci	3		150-2062	N/A	N/A	N/A
<b>COLT</b>						
L4 1.5L 90ci	A		150-2003	143-3090	N/A	N/A
L4 2.0L 122ci	V		150-2003	143-3090	N/A	N/A
<b>GRAND VOYAGER</b>						
V6 3.3L 201ci	R		150-2062	143-3415	N/A	N/A





# APPLICATIONS

ENGINE	ENGINE I.D.	APPLICATION INFORMATION	OIL	AIR	CABIN	
					PARTICULATE	CHARCOAL
<b>PLYMOUTH [continued]</b>						
<b>1991 [continued]</b>						
<b>LASER</b>						
L4 1.8L 107ci	T		150-2003	143-3090	N/A	N/A
L4 2.0L 122ci	R		150-2003	143-3090	N/A	N/A
L4 2.0L 122ci	U		150-2003	143-3090	N/A	N/A
<b>SUNDANCE</b>						
L4 2.2L 135ci	D		150-2062	N/A	N/A	N/A
L4 2.5L 153ci	J		150-2062	N/A	N/A	N/A
L4 2.5L 153ci	K		150-2062	N/A	N/A	N/A
<b>VOYAGER</b>						
L4 2.5L 153ci	K		150-2062	143-3415	N/A	N/A
V6 3.0L 181ci	3		150-2062	N/A	N/A	N/A
V6 3.3L 201ci	R		150-2062	143-3415	N/A	N/A
<b>1990</b>						
<b>ACCLAIM</b>						
L4 2.5L 153ci	J		150-2010	N/A	N/A	N/A
L4 2.5L 153ci	K		150-2010	N/A	N/A	N/A
V6 3.0L 181ci	3		150-2010	N/A	N/A	N/A
<b>COLT</b>						
L4 1.5L 90ci	X		150-2003	143-3090	N/A	N/A
L4 1.6L 98ci	Y		150-2003	143-3090	N/A	N/A
L4 1.8L 107ci	T		150-2003	143-3090	N/A	N/A
L4 2.0L 122ci	V		150-2003	143-3090	N/A	N/A
<b>GRAND VOYAGER</b>						
V6 3.3L 201ci	R		150-2010	143-3415	N/A	N/A
<b>HORIZON</b>						
L4 2.2L 135ci	D		150-2010	N/A	N/A	N/A
<b>LASER</b>						
L4 1.8L 107ci	T		150-2003	143-3090	N/A	N/A
L4 2.0L 122ci	R		150-2003	143-3090	N/A	N/A
L4 2.0L 122ci	U		150-2003	143-3090	N/A	N/A
<b>SUNDANCE</b>						
L4 2.2L 135ci	D		150-2010	N/A	N/A	N/A
L4 2.5L 153ci	J		150-2010	N/A	N/A	N/A
L4 2.5L 153ci	K		150-2010	N/A	N/A	N/A
<b>VOYAGER</b>						
L4 2.5L 153ci	J		150-2010	N/A	N/A	N/A
L4 2.5L 153ci	K		150-2010	N/A	N/A	N/A
V6 3.0L 181ci	3		150-2010	N/A	N/A	N/A



# APPLICATIONS

ENGINE	ENGINE I.D.	APPLICATION INFORMATION	OIL	AIR	CABIN	
					PARTICULATE	CHARCOAL
<b>PLYMOUTH [continued]</b>						
<b>1989</b>						
<b>ACCLAIM</b>						
L4 2.5L 153ci	J		150-2010	143-3415	N/A	N/A
L4 2.5L 153ci	K		150-2010	N/A	N/A	N/A
V6 3.0L 181ci	3		150-2010	N/A	N/A	N/A
<b>COLT</b>						
L4 1.5L 90ci	X		150-2003	143-3090	N/A	N/A
L4 1.6L 98ci	Z		150-2003	143-3090	N/A	N/A
L4 1.8L 107ci	T		150-2003	143-3090	N/A	N/A
L4 2.0L 122ci	V		150-2003	143-3090	N/A	N/A
<b>GRAN FURY</b>						
V8 5.2L 318ci	4		150-2062	143-3466	N/A	N/A
V8 5.2L 318ci	P		150-2062	143-3466	N/A	N/A
V8 5.2L 318ci	S		150-2062	N/A	N/A	N/A
<b>GRAND VOYAGER</b>						
V6 3.0L 181ci	3		150-2010	143-3415	N/A	N/A
<b>HORIZON</b>						
L4 2.2L 135ci	D		150-2010	N/A	N/A	N/A
<b>RELIANT</b>						
L4 2.2L 135ci	D		150-2010	N/A	N/A	N/A
L4 2.5L 153ci	K		150-2010	N/A	N/A	N/A
<b>SUNDANCE</b>						
L4 2.2L 135ci	D		150-2010	N/A	N/A	N/A
L4 2.5L 153ci	J		150-2010	143-3415	N/A	N/A
L4 2.5L 153ci	K		150-2010	N/A	N/A	N/A
<b>VOYAGER</b>						
L4 2.5L 153ci	J		150-2010	143-3415	N/A	N/A
L4 2.5L 153ci	K		150-2010	143-3415	N/A	N/A
V6 3.0L 181ci	3		150-2010	N/A	N/A	N/A
<b>1988</b>						
<b>CARAVELLE</b>						
L4 2.2L 135ci	D		150-2010	N/A	N/A	N/A
L4 2.2L 135ci	E		150-2010	143-3415	N/A	N/A
L4 2.5L 153ci	K		150-2010	N/A	N/A	N/A
<b>COLT</b>						
L4 1.5L 90ci	K	AF: Exc. Wagon	150-2003	143-2054	N/A	N/A
L4 1.5L 90ci	P	AF: Exc. Wagon	150-2003	143-2054	N/A	N/A
L4 1.5L 90ci	K	AF: Primary, Wagon	150-2003	143-3090	N/A	N/A
L4 1.5L 90ci	P	AF: Wagon	150-2003	143-3090	N/A	N/A
L4 1.6L 98ci	F		150-2003	143-3090	N/A	N/A



# APPLICATIONS

ENGINE	ENGINE I.D.	APPLICATION INFORMATION	OIL	AIR	CABIN	
					PARTICULATE	CHARCOAL
<b>PLYMOUTH [continued]</b>						
<b>1988 [continued]</b>						
<b>COLT [continued]</b>						
L4 2.0L 122ci	D		150-2003	143-3090	N/A	N/A
<b>GRAN FURY</b>						
V8 5.2L 318ci	4		150-2062	143-3466	N/A	N/A
V8 5.2L 318ci	P		150-2062	143-3466	N/A	N/A
V8 5.2L 318ci	S		150-2062	N/A	N/A	N/A
<b>GRAND VOYAGER</b>						
L4 2.5L 153ci	K		150-2010	143-3415	N/A	N/A
V6 3.0L 181ci	3		150-2010	N/A	N/A	N/A
<b>HORIZON</b>						
L4 2.2L 135ci	D		150-2010	N/A	N/A	N/A
<b>RELIANT</b>						
L4 2.2L 135ci	D		150-2010	N/A	N/A	N/A
L4 2.5L 153ci	K		150-2010	N/A	N/A	N/A
<b>SUNDANCE</b>						
L4 2.2L 135ci	D		150-2010	N/A	N/A	N/A
L4 2.2L 135ci	E		150-2010	143-3415	N/A	N/A
L4 2.5L 153ci	K		150-2010	N/A	N/A	N/A
<b>VOYAGER</b>						
L4 2.5L 153ci	K		150-2010	143-3415	N/A	N/A
V6 3.0L 181ci	3		150-2010	N/A	N/A	N/A
<b>1987</b>						
<b>CARAVELLE</b>						
L4 2.2L 135ci	D		150-2010	N/A	N/A	N/A
L4 2.2L 135ci	E		150-2010	143-3415	N/A	N/A
L4 2.5L 153ci	K		150-2010	N/A	N/A	N/A
<b>COLT</b>						
L4 1.5L 90ci	K		150-2003	143-2054	N/A	N/A
L4 1.6L 98ci	F	AF: Primary	150-2003	143-3090	N/A	N/A
L4 2.0L 122ci	D		150-2003	N/A	N/A	N/A
<b>GRAN FURY</b>						
V8 5.2L 318ci	4		150-2062	143-3466	N/A	N/A
V8 5.2L 318ci	P		150-2062	143-3466	N/A	N/A
V8 5.2L 318ci	S		150-2062	N/A	N/A	N/A
<b>HORIZON</b>						
L4 2.2L 135ci	C		150-2010	143-3415	N/A	N/A
<b>RELIANT</b>						
L4 2.2L 135ci	D		150-2010	N/A	N/A	N/A
L4 2.5L 153ci	K		150-2010	N/A	N/A	N/A



# APPLICATIONS

ENGINE	ENGINE I.D.	APPLICATION INFORMATION	OIL	AIR	CABIN	
					PARTICULATE	CHARCOAL
<b>PLYMOUTH [continued]</b>						
<b>1987 [continued]</b>						
<b>SUNDANCE</b>						
L4 2.2L 135ci	D		150-2010	N/A	N/A	N/A
L4 2.2L 135ci	E		150-2010	143-3415	N/A	N/A
<b>VOYAGER</b>						
L4 2.2L 135ci	C		150-2010	143-3415	N/A	N/A
L4 2.5L 153ci	K		150-2010	143-3415	N/A	N/A
L4 2.6L 156ci	G		150-2003	N/A	N/A	N/A
V6 3.0L 181ci	3		150-2010	N/A	N/A	N/A
<b>1986</b>						
<b>CARAVELLE</b>						
L4 2.2L 135ci	D		150-2010	N/A	N/A	N/A
L4 2.2L 135ci	E		150-2010	143-3415	N/A	N/A
L4 2.5L 153ci	K		150-2010	N/A	N/A	N/A
<b>COLT</b>						
L4 1.5L 90ci	K		150-2003	143-2054	N/A	N/A
L4 1.6L 98ci	F		150-2003	143-2052	N/A	N/A
L4 2.0L 122ci	D		150-2003	N/A	N/A	N/A
<b>CONQUEST</b>						
L4 2.6L 156ci	H		150-2003	143-2052	N/A	N/A
L4 2.6L 156ci	N		150-2003	143-2052	N/A	N/A
<b>GRAN FURY</b>						
V8 5.2L 318ci	4		150-2062	143-3466	N/A	N/A
V8 5.2L 318ci	P		150-2062	143-3466	N/A	N/A
V8 5.2L 318ci	S		150-2062	N/A	N/A	N/A
<b>HORIZON</b>						
L4 1.6L 97ci	A		150-2010	143-3415	N/A	N/A
L4 2.2L 135ci	C		150-2010	143-3415	N/A	N/A
<b>RELIANT</b>						
L4 2.2L 135ci	D		150-2010	N/A	N/A	N/A
L4 2.5L 153ci	K		150-2010	N/A	N/A	N/A
<b>VOYAGER</b>						
L4 2.2L 135ci	C		150-2010	143-3415	N/A	N/A
L4 2.6L 156ci	G		150-2003	N/A	N/A	N/A
<b>1985</b>						
<b>CARAVELLE</b>						
L4 2.2L 135ci	D		150-2010	N/A	N/A	N/A
L4 2.2L 135ci	E		150-2010	143-3415	N/A	N/A
L4 2.6L 156ci	G		150-2003	N/A	N/A	N/A



# APPLICATIONS

ENGINE	ENGINE I.D.	APPLICATION INFORMATION	OIL	AIR	CABIN	
					PARTICULATE	CHARCOAL
<b>PLYMOUTH [continued]</b>						
<b>1985 [continued]</b>						
<b>COLT</b>						
L4 1.5L 90ci	K		150-2003	143-2054	N/A	N/A
L4 1.6L 98ci	F		150-2003	143-2052	N/A	N/A
L4 2.0L 122ci	D		150-2003	N/A	N/A	N/A
<b>CONQUEST</b>						
L4 2.6L 156ci	H		150-2003	143-2052	N/A	N/A
L4 2.6L 156ci	N		150-2003	N/A	N/A	N/A
<b>GRAN FURY</b>						
V8 5.2L 318ci	4		150-2062	143-3466	N/A	N/A
V8 5.2L 318ci	P		150-2062	143-3466	N/A	N/A
V8 5.2L 318ci	R		150-2062	N/A	N/A	N/A
V8 5.2L 318ci	S		150-2062	N/A	N/A	N/A
<b>HORIZON</b>						
L4 1.6L 97ci	A		150-2010	143-3415	N/A	N/A
L4 2.2L 135ci	C		150-2010	143-3415	N/A	N/A
<b>RELIANT</b>						
L4 2.2L 135ci	C		150-2010	N/A	N/A	N/A
L4 2.2L 135ci	D		150-2010	N/A	N/A	N/A
L4 2.6L 156ci	G		150-2003	N/A	N/A	N/A
<b>VOYAGER</b>						
L4 2.2L 135ci	C		150-2010	143-3415	N/A	N/A
L4 2.6L 156ci	G		150-2003	N/A	N/A	N/A
<b>1984</b>						
<b>COLT</b>						
L4 1.4L 1410cc	A		150-2003	143-2054	N/A	N/A
L4 1.6L 98ci	B	AF: Carbureted, Non-Turbo	150-2003	143-2054	N/A	N/A
L4 1.6L 98ci	F	AF: Fuel Injected, Turbo	150-2003	143-2052	N/A	N/A
L4 2.0L 122ci	D		150-2003	N/A	N/A	N/A
<b>CONQUEST</b>						
L4 2.6L 156ci	H		150-2003	143-2052	N/A	N/A
<b>GRAN FURY</b>						
V8 5.2L 318ci	4		150-2062	143-3466	N/A	N/A
V8 5.2L 318ci	P		150-2062	143-3466	N/A	N/A
V8 5.2L 318ci	S		150-2062	N/A	N/A	N/A
<b>HORIZON</b>						
L4 1.6L 97ci	A		150-2010	143-3415	N/A	N/A
L4 2.2L 135ci	8		150-2010	143-3415	N/A	N/A
L4 2.2L 135ci	C		150-2010	143-3415	N/A	N/A



# APPLICATIONS

ENGINE	ENGINE I.D.	APPLICATION INFORMATION	OIL	AIR	CABIN	
					PARTICULATE	CHARCOAL
<b>PLYMOUTH [continued]</b>						
<b>1984 [continued]</b>						
<b>RELIANT</b>						
L4 2.2L 135ci	C		150-2010	N/A	N/A	N/A
L4 2.6L 156ci	G		150-2003	N/A	N/A	N/A
<b>VOYAGER</b>						
L4 2.2L 135ci	C		150-2010	143-3415	N/A	N/A
L4 2.6L 156ci	G		150-2003	N/A	N/A	N/A
<b>1983</b>						
<b>COLT</b>						
L4 1.4L 1410cc	2		150-2003	N/A	N/A	N/A
L4 1.6L 98ci	3		150-2003	N/A	N/A	N/A
<b>GRAN FURY</b>						
L6 3.7L 225ci	H		150-2062	143-3466	N/A	N/A
V8 5.2L 318ci	P		150-2062	143-3466	N/A	N/A
<b>HORIZON</b>						
L4 1.6L 97ci	A		150-2010	143-3415	N/A	N/A
L4 1.7L 105ci	B		150-2010	N/A	N/A	N/A
L4 2.2L 135ci	C		150-2010	143-3415	N/A	N/A
<b>PB150</b>						
L6 3.7L 225ci	H		150-2062	143-3316	N/A	N/A
V8 5.2L 318ci	T		150-2062	143-3466	N/A	N/A
<b>PB250</b>						
L6 3.7L 225ci	H		150-2062	143-3316	N/A	N/A
V8 5.2L 318ci	T		150-2062	143-3466	N/A	N/A
V8 5.2L 318ci	U		150-2062	143-3466	N/A	N/A
<b>PB350</b>						
V8 5.2L 318ci	T		150-2062	143-3466	N/A	N/A
V8 5.2L 318ci	U		150-2062	143-3466	N/A	N/A
V8 5.9L 360ci	1		150-2062	143-3466	N/A	N/A
V8 5.9L 360ci	W		150-2062	143-3466	N/A	N/A
<b>RELIANT</b>						
L4 2.2L 135ci	C		150-2010	143-3415	N/A	N/A
L4 2.6L 156ci	G		150-2043	N/A	N/A	N/A
<b>SAPPORO</b>						
L4 2.6L 156ci	7		150-2003	143-2016	N/A	N/A
<b>SCAMP</b>						
L4 2.2L 135ci	C		150-2010	143-3415	N/A	N/A



# APPLICATIONS

ENGINE	ENGINE I.D.	APPLICATION INFORMATION	OIL	AIR	CABIN	
					PARTICULATE	CHARCOAL
<b>PLYMOUTH [continued]</b>						
<b>1982</b>						
<b>ARROW PICKUP</b>						
L4 2.0L 122ci	5		150-2003	N/A	N/A	N/A
L4 2.6L 156ci	7		150-2003	N/A	N/A	N/A
<b>ARROW PICKUP TRUCK</b>						
L4 2.0L 122ci	5		N/A	143-2016	N/A	N/A
L4 2.6L 156ci	7		N/A	143-2016	N/A	N/A
<b>CHAMP</b>						
L4 1.4L 1410cc	2		150-2003	N/A	N/A	N/A
L4 1.6L 98ci	3		150-2003	N/A	N/A	N/A
<b>GRAN FURY</b>						
L6 3.7L 225ci	E		150-2062	143-3466	N/A	N/A
L6 3.7L 225ci	F		150-2062	143-3466	N/A	N/A
V8 5.2L 318ci	K		150-2062	143-3466	N/A	N/A
V8 5.2L 318ci	L		150-2062	143-3466	N/A	N/A
V8 5.2L 318ci	M		150-2062	N/A	N/A	N/A
V8 5.2L 318ci	N		150-2062	N/A	N/A	N/A
<b>HORIZON</b>						
L4 1.7L 105ci	A		150-2010	N/A	N/A	N/A
L4 2.2L 135ci	B		150-2010	143-3415	N/A	N/A
<b>PB150</b>						
L6 3.7L 225ci	E		150-2062	143-3316	N/A	N/A
<b>PB250</b>						
L6 3.7L 225ci	E		150-2062	143-3316	N/A	N/A
V8 5.2L 318ci	P		150-2062	143-3466	N/A	N/A
V8 5.2L 318ci	R		150-2062	143-3466	N/A	N/A
<b>PB350</b>						
V8 5.2L 318ci	P		150-2062	143-3466	N/A	N/A
V8 5.2L 318ci	R		150-2062	143-3466	N/A	N/A
V8 5.9L 360ci	T		150-2062	143-3466	N/A	N/A
V8 5.9L 360ci	U		150-2062	143-3466	N/A	N/A
<b>RELIANT</b>						
L4 2.2L 135ci	B		150-2010	143-3415	N/A	N/A
L4 2.6L 156ci	D		150-2003	N/A	N/A	N/A
<b>SAPPORO</b>						
L4 2.6L 156ci	7		150-2003	143-2016	N/A	N/A
<b>1981</b>						
<b>ARROW PICKUP</b>						
L4 2.0L 122ci	5		150-2043	N/A	N/A	N/A
L4 2.6L 156ci	7		150-2043	N/A	N/A	N/A



# APPLICATIONS

ENGINE	ENGINE I.D.	APPLICATION INFORMATION	OIL	AIR	CABIN	
					PARTICULATE	CHARCOAL
<b>PLYMOUTH [continued]</b>						
<b>1981 [continued]</b>						
<b>ARROW PICKUP TRUCK</b>						
L4 2.0L 122ci	5		N/A	143-2016	N/A	N/A
L4 2.6L 156ci	7		N/A	143-2016	N/A	N/A
<b>CHAMP</b>						
L4 1.4L 1410cc	2		150-2043	N/A	N/A	N/A
L4 1.6L 98ci	3		150-2043	N/A	N/A	N/A
<b>GRAN FURY</b>						
L6 3.7L 225ci	E		150-2062	143-3466	N/A	N/A
L6 3.7L 225ci	F		150-2062	143-3466	N/A	N/A
V8 5.2L 318ci	K		150-2062	143-3466	N/A	N/A
V8 5.2L 318ci	L		150-2062	143-3466	N/A	N/A
V8 5.2L 318ci	M		150-2062	N/A	N/A	N/A
V8 5.2L 318ci	N		150-2062	N/A	N/A	N/A
<b>HORIZON</b>						
L4 1.7L 105ci	A		150-2010	N/A	N/A	N/A
L4 2.2L 135ci	B		150-2062	143-3415	N/A	N/A
<b>PB150</b>						
L6 3.7L 225ci	E		150-2062	143-3316	N/A	N/A
V8 5.2L 318ci	P		150-2062	143-3466	N/A	N/A
V8 5.2L 318ci	R		150-2062	143-3466	N/A	N/A
<b>PB250</b>						
L6 3.7L 225ci	E		150-2062	143-3316	N/A	N/A
V8 5.2L 318ci	P		150-2062	143-3466	N/A	N/A
V8 5.2L 318ci	R		150-2062	143-3466	N/A	N/A
V8 5.9L 360ci	T		150-2062	143-3466	N/A	N/A
<b>PB350</b>						
V8 5.2L 318ci	P		150-2062	143-3466	N/A	N/A
V8 5.2L 318ci	R		150-2062	143-3466	N/A	N/A
V8 5.9L 360ci	T		150-2062	143-3466	N/A	N/A
<b>RELIANT</b>						
L4 2.2L 135ci	B		150-2062	143-3415	N/A	N/A
L4 2.6L 156ci	D		150-2043	N/A	N/A	N/A
<b>SAPORO</b>						
L4 2.6L 156ci	7		150-2043	143-2016	N/A	N/A
<b>TRAILDUSTER</b>						
V8 5.2L 318ci	P		150-2062	143-3466	N/A	N/A
V8 5.2L 318ci	R		150-2062	143-3466	N/A	N/A
V8 5.9L 360ci	T		150-2062	143-3466	N/A	N/A





# APPLICATIONS

ENGINE	ENGINE I.D.	APPLICATION INFORMATION	OIL	AIR	CABIN	
					PARTICULATE	CHARCOAL
<b>PLYMOUTH [continued]</b>						
<b>1980</b>						
<b>ARROW</b>						
L4 1.6L 98ci	K		150-2043	N/A	N/A	N/A
L4 2.6L 156ci	F		150-2043	143-2016	N/A	N/A
<b>ARROW PICKUP</b>						
L4 2.0L 122ci	U		150-2043	N/A	N/A	N/A
L4 2.6L 156ci	W		150-2043	N/A	N/A	N/A
<b>ARROW PICKUP TRUCK</b>						
L4 2.0L 122ci	U		N/A	143-2016	N/A	N/A
<b>CHAMP</b>						
L4 1.4L 1410cc	J		150-2043	N/A	N/A	N/A
L4 1.6L 98ci	K		150-2043	N/A	N/A	N/A
<b>GRAN FURY</b>						
L6 3.7L 225ci	C		150-2065	143-3466	N/A	N/A
V8 5.2L 318ci	G		150-2062	143-3466	N/A	N/A
V8 5.2L 318ci	H		150-2062	N/A	N/A	N/A
V8 5.9L 360ci	K		150-2062	143-3466	N/A	N/A
V8 5.9L 360ci	L		150-2062	N/A	N/A	N/A
<b>HORIZON</b>						
L4 1.7L 105ci	A		150-2013	N/A	N/A	N/A
<b>PB100</b>						
L6 3.7L 225ci	N		150-2062	143-3316	N/A	N/A
V8 5.2L 318ci	E		150-2062	143-3466	N/A	N/A
<b>PB200</b>						
L6 3.7L 225ci	N		150-2062	143-3316	N/A	N/A
V8 5.2L 318ci	E		150-2062	143-3466	N/A	N/A
V8 5.2L 318ci	P		150-2062	143-3466	N/A	N/A
V8 5.9L 360ci	T		150-2062	143-3466	N/A	N/A
<b>PB300</b>						
V8 5.2L 318ci	E		150-2062	143-3466	N/A	N/A
V8 5.9L 360ci	T		150-2062	143-3466	N/A	N/A
<b>SAPPORO</b>						
L4 2.6L 156ci	F		150-2043	143-2016	N/A	N/A
<b>TRAILDUSTER</b>						
L6 3.7L 225ci	N		150-2062	143-3316	N/A	N/A
V8 5.2L 318ci	E		150-2062	143-3466	N/A	N/A
V8 5.9L 360ci	T		150-2062	143-3466	N/A	N/A
<b>VOLARE</b>						
L6 3.7L 225ci	C		150-2065	143-3466	N/A	N/A
L6 3.7L 225ci	D		150-2065	143-3466	N/A	N/A



# APPLICATIONS

ENGINE	ENGINE I.D.	APPLICATION INFORMATION	OIL	AIR	CABIN	
					PARTICULATE	CHARCOAL
<b>PLYMOUTH [continued]</b>						
<b>1980 [continued]</b>						
<b>VOLARE [continued]</b>						
V8 5.2L 318ci	G		150-2062	143-3466	N/A	N/A
V8 5.2L 318ci	H		150-2062	N/A	N/A	N/A
V8 5.9L 360ci	L		150-2062	N/A	N/A	N/A
<b>PONTIAC</b>						
<b>2010</b>						
<b>G3</b>						
L4 1.6L 98ci	LXV		N/A	143-3470	453-6063	N/A
<b>G6</b>						
L4 2.4L 145ci	LE9		N/A	143-3501	N/A	N/A
L4 2.4L 145ci	B		N/A	143-3501	N/A	N/A
V6 3.5L 213ci	K		150-2008	143-3498	N/A	N/A
V6 3.5L 213ci	N		150-2008	143-3498	N/A	N/A
<b>VIBE</b>						
L4 1.8L 1798cc	LAY		150-3024	143-3005	453-1019	N/A
L4 2.4L 2362cc	LAX		150-2001	143-3011	453-1019 ●	N/A
<b>2009</b>						
<b>G3</b>						
L4 1.6L 98ci	LXV		N/A	143-3470	453-6063	N/A
<b>G5</b>						
L4 2.2L 134ci	LAP		N/A	143-3433	453-6068	N/A
<b>G6</b>						
L4 2.4L 145ci	B		N/A	143-3498	N/A	N/A
V6 3.5L 213ci	K		150-2008	143-3498	N/A	N/A
V6 3.5L 213ci	N		150-2008	143-3498	N/A	N/A
V6 3.6L 217ci	7		150-2008	143-3501	N/A	N/A
V6 3.9L 237ci	1		150-2008	143-3498	N/A	N/A
<b>G8</b>						
V6 3.6L 217ci	7		150-3064	N/A	453-6080	N/A
V8 6.0L 364ci	L76		150-2020	N/A	453-6080	N/A
V8 6.2L 376ci	LS3		150-2020	N/A	453-6080	N/A
<b>TORRENT</b>						
V6 3.4L 207ci	F		150-2015	143-3501	N/A	N/A
V6 3.6L 217ci	7		150-2020	143-3501	N/A	N/A
<b>VIBE</b>						
L4 1.8L 1798cc	LAY		150-3024	143-3005	453-1019	N/A
L4 2.4L 2362cc	LAX		150-2001	143-3011	453-1019 ●	N/A



# APPLICATIONS

ENGINE	ENGINE I.D.	APPLICATION INFORMATION	OIL	AIR	CABIN	
					PARTICULATE	CHARCOAL
<b>PONTIAC [continued]</b>						
<b>2008</b>						
<b>G5</b>						
L4 2.2L 134ci	L61		N/A	143-3433	453-6068	N/A
L4 2.4L 145ci	B		N/A	143-3433	453-6068	N/A
<b>G6</b>						
L4 2.4L 145ci	B		N/A	143-3498	N/A	N/A
V6 3.5L 213ci	N		150-2008	143-3498	N/A	N/A
V6 3.6L 217ci	7		150-2020	143-3501	N/A	N/A
V6 3.9L 237ci	1		150-2008	143-3498	N/A	N/A
<b>G8</b>						
V6 3.6L 217ci	7		150-3064	N/A	453-6080	N/A
V8 6.0L 364ci	L76		150-2020	N/A	453-6080	N/A
<b>GRAND PRIX</b>						
V6 3.8L 231ci	2		150-2015	143-3365	453-6053	N/A
V8 5.3L 325ci	C		150-2020	143-3476	453-6053	N/A
<b>TORRENT</b>						
V6 3.4L 207ci	F		150-2015	143-3501	N/A	N/A
V6 3.6L 217ci	7		150-2020	143-3501	N/A	N/A
<b>VIBE</b>						
L4 1.8L 1794cc	1ZZFE		150-2000	143-3002	453-6058	N/A
<b>2007</b>						
<b>G5</b>						
L4 2.2L 134ci	L61		N/A	143-3433	453-6068	N/A
L4 2.4L 145ci	B		N/A	143-3433	453-6068	N/A
<b>G6</b>						
L4 2.4L 145ci	B		N/A	143-3498	N/A	N/A
V6 3.5L 213ci	N		150-2008	143-3498	N/A	N/A
V6 3.6L 217ci	7		150-2020	143-3501	N/A	N/A
V6 3.9L 237ci	1		150-2008	143-3498	N/A	N/A
<b>GRAND PRIX</b>						
V6 3.8L 231ci	2		150-2015	143-3365	453-6053	N/A
V6 3.8L 231ci	4		150-2015	143-3365	453-6053	N/A
V8 5.3L 325ci	C		150-2020	143-3476	453-6053	N/A
<b>TORRENT</b>						
V6 3.4L 207ci	F		150-2015	143-3501	N/A	N/A
<b>VIBE</b>						
L4 1.8L 1794cc	1ZZFE		150-2000	143-3002	453-6058	N/A



# APPLICATIONS

ENGINE	ENGINE I.D.	APPLICATION INFORMATION	OIL	AIR	CABIN	
					PARTICULATE	CHARCOAL
<b>PONTIAC [continued]</b>						
<b>2006</b>						
<b>G6</b>						
L4 2.4L 145ci	B		N/A	143-3498	N/A	N/A
V6 3.5L 214ci	8		150-2015	143-3498	N/A	N/A
V6 3.9L 237ci	1		150-2008	143-3498	N/A	N/A
<b>GRAND PRIX</b>						
V6 3.8L 231ci	2		150-2015	143-3365	453-6053	N/A
V6 3.8L 231ci	4		150-2015	143-3365	453-6053	N/A
V8 5.3L 325ci	C		150-2007	143-3476	453-6053	N/A
<b>GTO</b>						
V8 6.0L 364ci	U		150-2007	N/A	N/A	N/A
<b>MONTANA</b>						
V6 3.5L 213ci	L		150-2015	143-3384	N/A	N/A
V6 3.9L 237ci	1		150-2008	143-3384	N/A	N/A
<b>TORRENT</b>						
V6 3.4L 207ci	F		150-2015	143-3501	N/A	N/A
<b>VIBE</b>						
L4 1.8L 1794cc	1ZZFE		150-2000	143-3002	453-6058	N/A
L4 1.8L 1795cc	2ZZGE		150-2001	143-3002	453-6058	N/A
<b>2005</b>						
<b>AZTEK</b>						
V6 3.4L 207ci	E		150-2015	143-3384	453-2050 ●	N/A
<b>BONNEVILLE</b>						
V6 3.8L 231ci	K		150-2015	143-3365	N/A	454-2019
V8 4.6L 281ci	Y		150-2008	143-3384	N/A	454-2019
<b>G6</b>						
V6 3.5L 211ci	8		150-2015	143-3498	N/A	N/A
<b>GRAND AM</b>						
L4 2.2L 134ci	L61		N/A	143-3502	N/A	N/A
V6 3.4L 207ci	E		150-2015	143-3502	N/A	N/A
<b>GRAND PRIX</b>						
V6 3.8L 231ci	2		150-2015	143-3365	453-6053	N/A
V6 3.8L 231ci	4		150-2015	143-3365	453-6053	N/A
V8 5.3L 325ci	C		150-2007	143-3476	453-6053	N/A
<b>GTO</b>						
V8 6.0L 364ci	U		150-2007	N/A	N/A	N/A
<b>MONTANA</b>						
V6 3.4L 207ci	E		150-2015	143-3384	453-2050 ●	N/A
V6 3.5L 213ci	L	OF: Spin-on Type	150-2015	143-3384	453-2050	N/A



# APPLICATIONS

ENGINE	ENGINE I.D.	APPLICATION INFORMATION	OIL	AIR	CABIN	
					PARTICULATE	CHARCOAL
<b>PONTIAC [continued]</b>						
<b>2005 [continued]</b>						
<b>MONTANA [continued]</b>						
V6 3.5L 213ci	L	OF: Cartridge Type	150-3028	143-3384	453-2050	N/A
<b>VIBE</b>						
L4 1.8L 1794cc	1ZZFE		150-2000	143-3002	453-6058	N/A
L4 1.8L 1795cc	2ZZGE		150-2001	143-3002	453-6058	N/A
<b>2004</b>						
<b>AZTEK</b>						
V6 3.4L 207ci	E		150-2015	143-3384	453-2050 •	N/A
<b>BONNEVILLE</b>						
V6 3.8L 231ci	K		150-2015	143-3365	N/A	454-2019
V8 4.6L 281ci	Y		150-2008	143-3384	N/A	454-2019
<b>GRAND AM</b>						
L4 2.2L 134ci	L61		N/A	143-3502	N/A	N/A
V6 3.4L 207ci	E		150-2015	143-3502	N/A	N/A
<b>GRAND PRIX</b>						
V6 3.8L 231ci	2		150-2015	143-3365	453-6053	N/A
V6 3.8L 231ci	4		150-2015	143-3365	453-6053	N/A
<b>GTO</b>						
V8 5.7L 350ci			150-2007	N/A	N/A	N/A
<b>MONTANA</b>						
V6 3.4L 207ci	E		150-2015	143-3384	453-2050 •	N/A
<b>VIBE</b>						
L4 1.8L 1794cc	1ZZFE		150-2000	143-3002	453-6058	N/A
L4 1.8L 1795cc	2ZZGE		150-2001	143-3002	453-6058	N/A
<b>2003</b>						
<b>AZTEK</b>						
V6 3.4L 207ci	E		150-2015	143-3384	453-2050 •	N/A
<b>BONNEVILLE</b>						
V6 3.8L 231ci	1		150-2015	143-3365	N/A	454-2019
V6 3.8L 231ci	K		150-2015	143-3365	N/A	454-2019
<b>GRAND AM</b>						
L4 2.2L 134ci	L61		N/A	143-3502	N/A	N/A
V6 3.4L 207ci	E		150-2015	143-3502	N/A	N/A
<b>GRAND PRIX</b>						
V6 3.1L 189ci	J	OF: Spin-on Type	150-2015	143-3365	N/A	N/A
V6 3.1L 189ci	J	OF: Cartridge Type	150-3028	143-3365	N/A	N/A
V6 3.8L 231ci	1		150-2015	143-3365	N/A	N/A
V6 3.8L 231ci	K		150-2015	143-3365	N/A	N/A



# APPLICATIONS

ENGINE	ENGINE I.D.	APPLICATION INFORMATION	OIL	AIR	CABIN	
					PARTICULATE	CHARCOAL
<b>PONTIAC [continued]</b>						
<b>2003 [continued]</b>						
<b>MONTANA</b>						
V6 3.4L 207ci	E		150-2015	143-3384	453-2050 ●	N/A
<b>VIBE</b>						
L4 1.8L 1794cc	1ZZFE		150-2000	143-3002	453-6058	N/A
L4 1.8L 1795cc	2ZZGE		150-2000	143-3002	453-6058	N/A
<b>2002</b>						
<b>AZTEK</b>						
V6 3.4L 207ci	E		150-2015	143-3384	453-2050 ●	N/A
<b>BONNEVILLE</b>						
V6 3.8L 231ci	1		150-2015	143-3365	N/A	454-2019
V6 3.8L 231ci	K		150-2015	143-3365	N/A	454-2019
<b>FIREBIRD</b>						
V6 3.8L 231ci	K		150-2015	143-3458	N/A	N/A
V8 5.7L 350ci	G		150-2007	143-3458	N/A	N/A
<b>GRAND AM</b>						
L4 2.2L 134ci	L61		N/A	143-3502	N/A	N/A
V6 3.4L 207ci	E		150-2015	143-3502	N/A	N/A
<b>GRAND PRIX</b>						
V6 3.1L 189ci	J	OF: Spin-on Type	150-2015	143-3365	N/A	N/A
V6 3.1L 189ci	J	OF: Cartridge Type	150-3028	143-3365	N/A	N/A
V6 3.8L 231ci	1		150-2015	143-3365	N/A	N/A
V6 3.8L 231ci	K		150-2015	143-3365	N/A	N/A
<b>MONTANA</b>						
V6 3.4L 207ci	E		150-2015	143-3384	453-2050 ●	N/A
<b>SUNFIRE</b>						
L4 2.2L 134ci	4	OF: Spin-on Type	150-2015	N/A	N/A	N/A
L4 2.2L 134ci	4	OF: Cartridge Type	150-3028	N/A	N/A	N/A
L4 2.4L 146ci	T		150-2007	N/A	N/A	N/A
<b>2001</b>						
<b>AZTEK</b>						
V6 3.4L 207ci	E		150-2015	143-3384	453-2050 ●	N/A
<b>BONNEVILLE</b>						
V6 3.8L 231ci	1		150-2015	143-3365	N/A	454-2019
V6 3.8L 231ci	K		150-2015	143-3365	N/A	454-2019
<b>FIREBIRD</b>						
V6 3.8L 231ci	K		150-2015	143-3458	N/A	N/A
V8 5.7L 350ci	G		150-2007	143-3458	N/A	N/A



# APPLICATIONS

ENGINE	ENGINE I.D.	APPLICATION INFORMATION	OIL	AIR	CABIN	
					PARTICULATE	CHARCOAL
<b>PONTIAC [continued]</b>						
<b>2001 [continued]</b>						
<b>GRAND AM</b>						
L4 2.4L 146ci	T		150-2007	143-3502	N/A	N/A
V6 3.4L 207ci	E		150-2015	143-3502	N/A	N/A
<b>GRAND PRIX</b>						
V6 3.1L 189ci	J	OF: Spin-on Type	150-2015	143-3365	N/A	N/A
V6 3.1L 189ci	J	OF: Cartridge Type	150-3028	143-3365	N/A	N/A
V6 3.8L 231ci	1		150-2015	143-3365	N/A	N/A
V6 3.8L 231ci	K		150-2015	143-3365	N/A	N/A
<b>MONTANA</b>						
V6 3.4L 207ci	E		150-2015	143-3384	453-2050 ●	N/A
<b>SUNFIRE</b>						
L4 2.2L 134ci	4	OF: Spin-on Type	150-2015	N/A	N/A	N/A
L4 2.2L 134ci	4	OF: Cartridge Type	150-3028	N/A	N/A	N/A
L4 2.4L 146ci	T		150-2007	N/A	N/A	N/A
<b>2000</b>						
<b>BONNEVILLE</b>						
V6 3.8L 231ci	1		150-2015	143-3365	N/A	454-2019
V6 3.8L 231ci	K		150-2015	143-3365	N/A	454-2019
<b>FIREBIRD</b>						
V6 3.8L 231ci	K		150-2015	143-3458	N/A	N/A
V8 5.7L 350ci	G		150-2007	143-3458	N/A	N/A
<b>GRAND AM</b>						
L4 2.4L 146ci	T		150-2007	143-3502	N/A	N/A
V6 3.4L 207ci	E		150-2015	143-3502	N/A	N/A
<b>GRAND PRIX</b>						
V6 3.1L 189ci	J	OF: Spin-on Type	150-2015	143-3365	N/A	N/A
V6 3.1L 189ci	J	OF: Cartridge Type	150-3028	143-3365	N/A	N/A
V6 3.8L 231ci	1		150-2015	143-3365	N/A	N/A
V6 3.8L 231ci	K		150-2015	143-3365	N/A	N/A
<b>MONTANA</b>						
V6 3.4L 207ci	E		150-2015	143-3384	453-2055 ●	N/A
<b>SUNFIRE</b>						
L4 2.2L 134ci	4	OF: Spin-on Type	150-2015	N/A	N/A	N/A
L4 2.2L 134ci	4	OF: Cartridge Type	150-3028	N/A	N/A	N/A
L4 2.4L 146ci	T		150-2007	N/A	N/A	N/A
<b>1999</b>						
<b>BONNEVILLE</b>						
V6 3.8L 231ci	1		150-2015	143-3365	N/A	N/A



# APPLICATIONS

ENGINE	ENGINE I.D.	APPLICATION INFORMATION	OIL	AIR	CABIN	
					PARTICULATE	CHARCOAL
<b>PONTIAC [continued]</b>						
<b>1999 [continued]</b>						
<b>BONNEVILLE [continued]</b>						
V6 3.8L 231ci	K		150-2015	143-3365	N/A	N/A
<b>FIREBIRD</b>						
V6 3.8L 231ci	K		150-2015	143-3458	N/A	N/A
V8 5.7L 350ci	G		150-2007	143-3458	N/A	N/A
<b>GRAND AM</b>						
L4 2.4L 146ci	T		150-2007	143-3502	N/A	N/A
V6 3.4L 207ci	E		150-2015	143-3502	N/A	N/A
<b>GRAND PRIX</b>						
V6 3.1L 189ci	M	OF: Spin-on Type	150-2015	143-3365	N/A	N/A
V6 3.1L 189ci	M	OF: Cartridge Type	150-3028	143-3365	N/A	N/A
V6 3.8L 231ci	1		150-2015	143-3365	N/A	N/A
V6 3.8L 231ci	K		150-2015	143-3365	N/A	N/A
<b>MONTANA</b>						
V6 3.4L 207ci	E		150-2015	143-3384	453-2055 ●	N/A
<b>SUNFIRE</b>						
L4 2.2L 134ci	4		150-2015	N/A	N/A	N/A
L4 2.4L 146ci	T		150-2007	N/A	N/A	N/A
<b>1998</b>						
<b>BONNEVILLE</b>						
V6 3.8L 231ci	1		150-2015	143-3365	N/A	N/A
V6 3.8L 231ci	K		150-2015	143-3365	N/A	N/A
<b>FIREBIRD</b>						
V6 3.8L 231ci	K		150-2015	143-3458	N/A	N/A
V8 5.7L 350ci	G		150-2007	143-3458	N/A	N/A
<b>GRAND AM</b>						
L4 2.4L 146ci	T		150-2015	N/A	N/A	N/A
V6 3.1L 189ci	M		150-2015	N/A	N/A	N/A
<b>GRAND PRIX</b>						
V6 3.1L 189ci	M	OF: Spin-on Type	150-2015	143-3384	N/A	N/A
V6 3.1L 189ci	M	OF: Cartridge Type	150-3028	143-3384	N/A	N/A
V6 3.8L 231ci	1		150-2015	143-3384	N/A	N/A
V6 3.8L 231ci	K		150-2015	143-3384	N/A	N/A
<b>SUNFIRE</b>						
L4 2.2L 134ci	4		150-2015	N/A	N/A	N/A
L4 2.4L 146ci	T		150-2007	N/A	N/A	N/A
<b>TRANS SPORT</b>						
V6 3.4L 207ci	E		150-2015	143-3384	453-2055 ●	N/A





# APPLICATIONS

ENGINE	ENGINE I.D.	APPLICATION INFORMATION	OIL	AIR	CABIN	
					PARTICULATE	CHARCOAL
<b>PONTIAC [continued]</b>						
<b>1997</b>						
<b>BONNEVILLE</b>						
V6 3.8L 231ci	1		150-2015	143-3365	N/A	N/A
V6 3.8L 231ci	K		150-2015	143-3365	N/A	N/A
<b>FIREBIRD</b>						
V6 3.8L 231ci	K		150-2015	143-3452	N/A	N/A
V8 5.7L 350ci	P		150-2053	143-3452	N/A	N/A
<b>GRAND AM</b>						
L4 2.4L 146ci	T		150-2007	N/A	N/A	N/A
V6 3.1L 189ci	M		150-2015	N/A	N/A	N/A
<b>GRAND PRIX</b>						
V6 3.1L 189ci	M	OF: Spin-on Type	150-2015	143-3384	N/A	N/A
V6 3.1L 189ci	M	OF: Cartridge Type	150-3028	143-3384	N/A	N/A
V6 3.8L 231ci	1		150-2015	143-3384	N/A	N/A
V6 3.8L 231ci	K		150-2015	143-3384	N/A	N/A
<b>SUNFIRE</b>						
L4 2.2L 134ci	4		150-2015	N/A	N/A	N/A
L4 2.4L 146ci	T		150-2007	N/A	N/A	N/A
<b>TRANS SPORT</b>						
V6 3.4L 207ci	E		150-2015	143-3384	453-2055 •	N/A
<b>1996</b>						
<b>BONNEVILLE</b>						
V6 3.8L 231ci	1		150-2015	143-3365	N/A	N/A
V6 3.8L 231ci	K		150-2015	143-3365	N/A	N/A
<b>FIREBIRD</b>						
V6 3.8L 231ci	K		150-2015	143-3452	N/A	N/A
V8 5.7L 350ci	P		150-2053	143-3452	N/A	N/A
<b>GRAND AM</b>						
L4 2.4L 146ci	T		150-2007	N/A	N/A	N/A
V6 3.1L 189ci	M		150-2015	N/A	N/A	N/A
<b>GRAND PRIX</b>						
V6 3.1L 189ci	M	OF: Spin-on Type	150-2015	143-3384	N/A	N/A
V6 3.1L 189ci	M	OF: Cartridge Type	150-3028	143-3384	N/A	N/A
V6 3.4L 207ci	X		150-2016	143-3384	N/A	N/A
<b>SUNFIRE</b>						
L4 2.2L 134ci	4		150-2015	N/A	N/A	N/A
L4 2.4L 146ci	T		150-2007	N/A	N/A	N/A
<b>TRANS SPORT</b>						
V6 3.4L 207ci	E		150-2015	N/A	N/A	N/A



# APPLICATIONS

ENGINE	ENGINE I.D.	APPLICATION INFORMATION	OIL	AIR	CABIN	
					PARTICULATE	CHARCOAL
<b>PONTIAC [continued]</b>						
<b>1995</b>						
<b>BONNEVILLE</b>						
V6 3.8L 231ci	1		150-2015	143-3365	N/A	N/A
V6 3.8L 231ci	K		150-2015	143-3365	N/A	N/A
<b>FIREBIRD</b>						
V6 3.4L 207ci	S		150-2015	143-3452	N/A	N/A
V6 3.8L 231ci	K		150-2015	143-3452	N/A	N/A
V8 5.7L 350ci	P		150-2053	143-3452	N/A	N/A
<b>GRAND AM</b>						
L4 2.3L 138ci	D		150-2015	N/A	N/A	N/A
V6 3.1L 189ci	M		150-2015	N/A	N/A	N/A
<b>GRAND PRIX</b>						
V6 3.1L 189ci	M	OF: Spin-on Type	150-2015	143-3384	N/A	N/A
V6 3.1L 189ci	M	OF: Cartridge Type	150-3028	143-3384	N/A	N/A
V6 3.4L 207ci	X		150-2016	143-3384	N/A	N/A
<b>SUNFIRE</b>						
L4 2.2L 134ci	4		150-2015	N/A	N/A	N/A
L4 2.3L 138ci	D		150-2015	N/A	N/A	N/A
<b>TRANS SPORT</b>						
V6 3.1L 189ci	D		150-2016	143-3481	N/A	N/A
V6 3.8L 231ci	L		150-2015	N/A	N/A	N/A
<b>1994</b>						
<b>BONNEVILLE</b>						
V6 3.8L 231ci	1		150-2015	143-3365	N/A	N/A
V6 3.8L 231ci	L		150-2015	143-3365	N/A	N/A
<b>FIREBIRD</b>						
V6 3.4L 207ci	S		150-2015	143-3452	N/A	N/A
V8 5.7L 350ci	P		150-2053	143-3452	N/A	N/A
<b>GRAND AM</b>						
L4 2.3L 138ci	3		150-2015	N/A	N/A	N/A
L4 2.3L 138ci	D		150-2015	N/A	N/A	N/A
L4 2.3L 140ci	A		150-2015	N/A	N/A	N/A
V6 3.1L 189ci	M		150-2015	N/A	N/A	N/A
<b>GRAND PRIX</b>						
V6 3.1L 189ci	M	OF: Spin-on Type	150-2015	143-3384	N/A	N/A
V6 3.1L 189ci	M	OF: Cartridge Type	150-3028	143-3384	N/A	N/A
V6 3.4L 207ci	X		150-2016	143-3384	N/A	N/A
<b>SUNBIRD</b>						
L4 2.0L 122ci	H	OF: Spin-on Type	150-2015	N/A	N/A	N/A
L4 2.0L 122ci	H	OF: Cartridge Type	150-3028	N/A	N/A	N/A



# APPLICATIONS

ENGINE	ENGINE I.D.	APPLICATION INFORMATION	OIL	AIR	CABIN	
					PARTICULATE	CHARCOAL
<b>PONTIAC [continued]</b>						
<b>1994 [continued]</b>						
<b>SUNBIRD [continued]</b>						
V6 3.1L 189ci	T	OF: Spin-on Type	150-2015	143-3416	N/A	N/A
V6 3.1L 189ci	T	OF: Cartridge Type	150-3028	143-3416	N/A	N/A
<b>TRANS SPORT</b>						
V6 3.1L 189ci	D		150-2016	143-3481	N/A	N/A
V6 3.8L 231ci	L		150-2015	N/A	N/A	N/A
<b>1993</b>						
<b>BONNEVILLE</b>						
V6 3.8L 231ci	1		150-2015	143-3365	N/A	N/A
V6 3.8L 231ci	L		150-2015	143-3365	N/A	N/A
<b>FIREBIRD</b>						
V6 3.4L 207ci	S		150-2015	143-3452	N/A	N/A
V8 5.7L 350ci	P	AF: Formula	150-2053	143-3452	N/A	N/A
V8 5.7L 350ci	P	AF: Trans Am	150-2053	143-3365	N/A	N/A
<b>GRAND AM</b>						
L4 2.3L 138ci	3		150-2015	N/A	N/A	N/A
L4 2.3L 138ci	D		150-2015	N/A	N/A	N/A
L4 2.3L 140ci	A		150-2015	N/A	N/A	N/A
V6 3.3L 204ci	N		150-2015	N/A	N/A	N/A
<b>GRAND PRIX</b>						
V6 3.1L 189ci	T		150-2016	N/A	N/A	N/A
V6 3.4L 207ci	X		150-2016	N/A	N/A	N/A
<b>LEMANS</b>						
L4 1.6L 98ci	6		150-2015	N/A	N/A	N/A
<b>SUNBIRD</b>						
L4 2.0L 122ci	H	OF: Spin-on Type	150-2015	N/A	N/A	N/A
L4 2.0L 122ci	H	OF: Cartridge Type	150-3028	N/A	N/A	N/A
V6 3.1L 189ci	T	OF: Spin-on Type	150-2015	143-3416	N/A	N/A
V6 3.1L 189ci	T	OF: Cartridge Type	150-3028	143-3416	N/A	N/A
<b>TRANS SPORT</b>						
V6 3.1L 189ci	D		150-2016	143-3481	N/A	N/A
V6 3.8L 231ci	L		150-2015	N/A	N/A	N/A
<b>1992</b>						
<b>BONNEVILLE</b>						
V6 3.8L 231ci	1		150-2015	143-3365	N/A	N/A
V6 3.8L 231ci	L		150-2015	143-3365	N/A	N/A
<b>FIREBIRD</b>						
V6 3.1L 189ci	T		150-2016	143-3391	N/A	N/A
V8 5.0L 305ci	E		150-2053	143-3465	N/A	N/A



# APPLICATIONS

ENGINE	ENGINE I.D.	APPLICATION INFORMATION	OIL	AIR	CABIN	
					PARTICULATE	CHARCOAL
<b>PONTIAC [continued]</b>						
<b>1992 [continued]</b>						
<b>FIREBIRD [continued]</b>						
V8 5.0L 305ci	F		150-2053	143-3391	N/A	N/A
V8 5.7L 350ci	8		150-2053	143-3391	N/A	N/A
<b>GRAND AM</b>						
L4 2.3L 138ci	3		150-2015	N/A	N/A	N/A
L4 2.3L 138ci	D		150-2015	N/A	N/A	N/A
L4 2.3L 140ci	A		150-2015	N/A	N/A	N/A
V6 3.3L 204ci	N		150-2015	N/A	N/A	N/A
<b>GRAND PRIX</b>						
V6 3.1L 189ci	T		150-2016	N/A	N/A	N/A
V6 3.4L 207ci	X		150-2016	N/A	N/A	N/A
<b>LEMANS</b>						
L4 1.6L 98ci	6		150-2015	N/A	N/A	N/A
<b>SUNBIRD</b>						
L4 2.0L 122ci	H	OF: Spin-on Type	150-2015	N/A	N/A	N/A
L4 2.0L 122ci	H	OF: Cartridge Type	150-3028	N/A	N/A	N/A
V6 3.1L 189ci	T	OF: Spin-on Type	150-2015	143-3416	N/A	N/A
V6 3.1L 189ci	T	OF: Cartridge Type	150-3028	143-3416	N/A	N/A
<b>TRANS SPORT</b>						
V6 3.1L 189ci	D		150-2016	143-3481	N/A	N/A
V6 3.8L 231ci	L		150-2015	N/A	N/A	N/A
<b>1991</b>						
<b>6000</b>						
L4 2.5L 151ci	R	AF: w/ Polywrap	N/A	143-3366	N/A	N/A
L4 2.5L 151ci	R	AF: w/o Polywrap	N/A	143-3491	N/A	N/A
V6 3.1L 189ci	T		150-2016	143-3416	N/A	N/A
<b>BONNEVILLE</b>						
V6 3.8L 231ci	C		150-2015	N/A	N/A	N/A
<b>FIREBIRD</b>						
V6 3.1L 189ci	T		150-2016	143-3391	N/A	N/A
V8 5.0L 305ci	E		150-2053	143-3465	N/A	N/A
V8 5.0L 305ci	F		150-2053	143-3391	N/A	N/A
V8 5.7L 350ci	8		150-2053	143-3391	N/A	N/A
<b>GRAND AM</b>						
L4 2.3L 138ci	D		150-2015	N/A	N/A	N/A
L4 2.3L 140ci	A		150-2015	N/A	N/A	N/A
L4 2.5L 151ci	U		N/A	143-3491	N/A	N/A
<b>GRAND PRIX</b>						
L4 2.3L 138ci	D		150-2015	N/A	N/A	N/A
V6 3.1L 189ci	T		150-2016	N/A	N/A	N/A



# APPLICATIONS

ENGINE	ENGINE I.D.	APPLICATION INFORMATION	OIL	AIR	CABIN	
					PARTICULATE	CHARCOAL
<b>PONTIAC [continued]</b>						
<b>1991 [continued]</b>						
<b>GRAND PRIX [continued]</b>						
V6 3.4L 207ci	X		150-2016	N/A	N/A	N/A
<b>LEMANS</b>						
L4 1.6L 98ci	6		150-2015	N/A	N/A	N/A
<b>SUNBIRD</b>						
L4 2.0L 122ci	K	OF: Spin-on Type; AF: w/ Polywrap	150-2015	143-3366	N/A	N/A
L4 2.0L 122ci	K	OF: Spin-on Type; AF: w/o Polywrap	150-2015	143-3491	N/A	N/A
L4 2.0L 122ci	K	OF: Cartridge Type; AF: w/ Polywrap	150-3028	143-3366	N/A	N/A
L4 2.0L 122ci	K	OF: Cartridge Type; AF: w/o Polywrap	150-3028	143-3491	N/A	N/A
V6 3.1L 189ci	T		150-2015	143-3416	N/A	N/A
<b>TRANS SPORT</b>						
V6 3.1L 189ci	D		150-2016	143-3481	N/A	N/A
<b>1990</b>						
<b>6000</b>						
L4 2.5L 151ci	R	AF: w/ Polywrap	N/A	143-3366	N/A	N/A
L4 2.5L 151ci	R	AF: w/o Polywrap	N/A	143-3491	N/A	N/A
V6 3.1L 189ci	T		150-2016	143-3416	N/A	N/A
<b>BONNEVILLE</b>						
V6 3.8L 231ci	C		150-2015	N/A	N/A	N/A
<b>FIREBIRD</b>						
V6 3.1L 189ci	T		150-2016	143-3391	N/A	N/A
V8 5.0L 305ci	E		150-2053	143-3465	N/A	N/A
V8 5.0L 305ci	F		150-2053	143-3391	N/A	N/A
V8 5.7L 350ci	8		150-2053	143-3391	N/A	N/A
<b>GRAND AM</b>						
L4 2.3L 138ci	D		150-2015	N/A	N/A	N/A
L4 2.3L 140ci	A		150-2015	N/A	N/A	N/A
L4 2.5L 151ci	U		N/A	143-3491	N/A	N/A
<b>GRAND PRIX</b>						
L4 2.3L 138ci	D		150-2015	N/A	N/A	N/A
V6 3.1L 189ci	T		150-2016	N/A	N/A	N/A
V6 3.1L 189ci	V		150-2016	143-3434	N/A	N/A
<b>LEMANS</b>						
L4 1.6L 98ci	6		150-2015	N/A	N/A	N/A
L4 2.0L 122ci	K	OF: Spin-on Type; AF: w/ Polywrap	150-2015	143-3366	N/A	N/A
L4 2.0L 122ci	K	OF: Spin-on Type; AF: w/o Polywrap	150-2015	143-3491	N/A	N/A
L4 2.0L 122ci	K	OF: Cartridge Type; AF: w/ Polywrap	150-3028	143-3366	N/A	N/A
L4 2.0L 122ci	K	OF: Cartridge Type; AF: w/o Polywrap	150-3028	143-3491	N/A	N/A



# APPLICATIONS

ENGINE	ENGINE I.D.	APPLICATION INFORMATION	OIL	AIR	CABIN	
					PARTICULATE	CHARCOAL
<b>PONTIAC [continued]</b>						
<b>1990 [continued]</b>						
<b>SUNBIRD</b>						
L4 2.0L 122ci	M	OF: Spin-on Type	150-2015	143-3416	N/A	N/A
L4 2.0L 122ci	K	OF: Spin-on Type; AF: w/ Polywrap	150-2015	143-3366	N/A	N/A
L4 2.0L 122ci	K	OF: Spin-on Type; AF: w/o Polywrap	150-2015	143-3491	N/A	N/A
L4 2.0L 122ci	K	OF: Cartridge Type; AF: w/ Polywrap	150-3028	143-3366	N/A	N/A
L4 2.0L 122ci	K	OF: Cartridge Type; AF: w/o Polywrap	150-3028	143-3491	N/A	N/A
<b>TRANS SPORT</b>						
V6 3.1L 189ci	D		150-2016	143-3481	N/A	N/A
<b>1989</b>						
<b>6000</b>						
L4 2.5L 151ci	R	AF: w/ Polywrap	N/A	143-3366	N/A	N/A
L4 2.5L 151ci	R	AF: w/o Polywrap	N/A	143-3491	N/A	N/A
V6 2.8L 173ci	W		150-2016	143-3416	N/A	N/A
V6 3.1L 189ci	T		150-2016	143-3416	N/A	N/A
<b>BONNEVILLE</b>						
V6 3.8L 231ci	C		150-2015	N/A	N/A	N/A
<b>FIREBIRD</b>						
V6 2.8L 173ci	S		150-2016	143-3391	N/A	N/A
V6 3.8L 231ci	7		150-2057	N/A	N/A	N/A
V8 5.0L 305ci	E		150-2053	143-3465	N/A	N/A
V8 5.0L 305ci	F		150-2053	143-3391	N/A	N/A
V8 5.7L 350ci	8		150-2053	143-3391	N/A	N/A
<b>GRAND AM</b>						
L4 2.0L 122ci	M		150-2015	143-3416	N/A	N/A
L4 2.3L 138ci	D		150-2015	N/A	N/A	N/A
L4 2.3L 140ci	A		150-2015	N/A	N/A	N/A
L4 2.5L 151ci	U		N/A	143-3491	N/A	N/A
<b>GRAND PRIX</b>						
V6 2.8L 173ci	W		150-2016	N/A	N/A	N/A
V6 3.1L 189ci	T		150-2016	N/A	N/A	N/A
V6 3.1L 189ci	V		150-2016	143-3434	N/A	N/A
<b>LEMANS</b>						
L4 1.6L 98ci	6		150-2015	N/A	N/A	N/A
L4 2.0L 122ci	K	OF: Spin-on Type; AF: w/ Polywrap	150-2015	143-3366	N/A	N/A
L4 2.0L 122ci	K	OF: Spin-on Type; AF: w/o Polywrap	150-2015	143-3491	N/A	N/A
L4 2.0L 122ci	K	OF: Cartridge Type; AF: w/ Polywrap	150-3028	143-3366	N/A	N/A
L4 2.0L 122ci	K	OF: Cartridge Type; AF: w/o Polywrap	150-3028	143-3491	N/A	N/A



# APPLICATIONS

ENGINE	ENGINE I.D.	APPLICATION INFORMATION	OIL	AIR	CABIN	
					PARTICULATE	CHARCOAL
<b>PONTIAC [continued]</b>						
<b>1989 [continued]</b>						
<b>SAFARI</b>						
V8 5.0L 307ci	Y		150-2008	143-3409	N/A	N/A
<b>SUNBIRD</b>						
L4 2.0L 122ci	M	OF: Spin-on Type	150-2015	143-3416	N/A	N/A
L4 2.0L 122ci	K	OF: Spin-on Type; AF: w/ Polywrap	150-2015	143-3366	N/A	N/A
L4 2.0L 122ci	K	OF: Spin-on Type; AF: w/o Polywrap	150-2015	143-3491	N/A	N/A
L4 2.0L 122ci	K	OF: Cartridge Type; AF: w/ Polywrap	150-3028	143-3366	N/A	N/A
L4 2.0L 122ci	K	OF: Cartridge Type; AF: w/o Polywrap	150-3028	143-3491	N/A	N/A
<b>1988</b>						
<b>6000</b>						
L4 2.5L 151ci	R	AF: w/ Polywrap	N/A	143-3366	N/A	N/A
L4 2.5L 151ci	R	AF: w/o Polywrap	N/A	143-3491	N/A	N/A
V6 2.8L 173ci	W		150-2016	143-3416	N/A	N/A
V6 3.1L 189ci	T		150-2016	143-3416	N/A	N/A
<b>BONNEVILLE</b>						
V6 3.8L 231ci	3		150-2015	N/A	N/A	N/A
V6 3.8L 231ci	C		150-2015	N/A	N/A	N/A
<b>FIERO</b>						
L4 2.5L 151ci	R	AF: w/ Polywrap	N/A	143-3366	N/A	N/A
L4 2.5L 151ci	R	AF: w/o Polywrap	N/A	143-3491	N/A	N/A
V6 2.8L 173ci	9		150-2016	143-3391	N/A	N/A
<b>FIREBIRD</b>						
V6 2.8L 173ci	S		150-2016	143-3391	N/A	N/A
V8 5.0L 305ci	E		150-2053	143-3465	N/A	N/A
V8 5.0L 305ci	F		150-2053	143-3391	N/A	N/A
V8 5.7L 350ci	8		150-2053	143-3391	N/A	N/A
<b>GRAND AM</b>						
L4 2.0L 122ci	M		150-2015	143-3416	N/A	N/A
L4 2.3L 138ci	D		150-2015	N/A	N/A	N/A
L4 2.5L 151ci	U		N/A	143-3491	N/A	N/A
<b>GRAND PRIX</b>						
V6 2.8L 173ci	W		150-2016	143-3416	N/A	N/A
<b>LEMANS</b>						
L4 1.6L 98ci	6		150-2015	N/A	N/A	N/A
<b>SAFARI</b>						
V8 5.0L 307ci	Y		150-2008	143-3409	N/A	N/A
<b>SUNBIRD</b>						
L4 2.0L 122ci	M	OF: Spin-on Type	150-2015	143-3416	N/A	N/A



# APPLICATIONS

ENGINE	ENGINE I.D.	APPLICATION INFORMATION	OIL	AIR	CABIN	
					PARTICULATE	CHARCOAL
<b>PONTIAC [continued]</b>						
<b>1988 [continued]</b>						
<b>SUNBIRD [continued]</b>						
L4 2.0L 122ci	K	OF: Spin-on Type; AF: w/ Polywrap	150-2015	143-3366	N/A	N/A
L4 2.0L 122ci	K	OF: Spin-on Type; AF: w/o Polywrap	150-2015	143-3491	N/A	N/A
L4 2.0L 122ci	K	OF: Cartridge Type; AF: w/ Polywrap	150-3028	143-3366	N/A	N/A
L4 2.0L 122ci	K	OF: Cartridge Type; AF: w/o Polywrap	150-3028	143-3491	N/A	N/A
<b>1987</b>						
<b>6000</b>						
L4 2.5L 151ci	R	AF: w/ Polywrap	150-2015	143-3366	N/A	N/A
L4 2.5L 151ci	R	AF: w/o Polywrap	150-2015	143-3491	N/A	N/A
V6 2.8L 173ci	W		150-2016	143-3416	N/A	N/A
<b>BONNEVILLE</b>						
V6 3.8L 231ci	3		150-2015	N/A	N/A	N/A
<b>FIERO</b>						
L4 2.5L 151ci	R	AF: w/ Polywrap	150-2015	143-3366	N/A	N/A
L4 2.5L 151ci	R	AF: w/o Polywrap	150-2015	143-3491	N/A	N/A
V6 2.8L 173ci	9		150-2015	143-3391	N/A	N/A
<b>FIREBIRD</b>						
V6 2.8L 173ci	S		150-2015	143-3391	N/A	N/A
V8 5.0L 305ci	F		150-2053	143-3391	N/A	N/A
V8 5.0L 305ci	H		150-2053	143-3465	N/A	N/A
V8 5.7L 350ci	8		150-2053	143-3391	N/A	N/A
<b>GRAND AM</b>						
L4 2.0L 122ci	M		150-2015	143-3416	N/A	N/A
L4 2.5L 151ci	U		150-2015	143-3491	N/A	N/A
V6 3.0L 181ci	L		150-2015	143-3434	N/A	N/A
<b>GRAND PRIX</b>						
V6 3.8L 231ci	A		150-2015	143-3404	N/A	N/A
V6 4.3L 262ci	Z		150-2016	143-3465	N/A	N/A
V8 5.0L 305ci	H		150-2053	143-3409	N/A	N/A
<b>SAFARI</b>						
V8 5.0L 307ci	Y		150-2008	143-3409	N/A	N/A
<b>SUNBIRD</b>						
L4 2.0L 122ci	M		150-2015	143-3416	N/A	N/A
L4 2.0L 122ci	K	AF: w/ Polywrap	150-2015	143-3366	N/A	N/A
L4 2.0L 122ci	K	AF: w/o Polywrap	150-2015	143-3491	N/A	N/A
<b>T1000</b>						
L4 1.6L 98ci	C		150-2015	143-3461	N/A	N/A





# APPLICATIONS

ENGINE	ENGINE I.D.	APPLICATION INFORMATION	OIL	AIR	CABIN	
					PARTICULATE	CHARCOAL
<b>PONTIAC [continued]</b>						
<b>1986</b>						
<b>6000</b>						
L4 2.5L 151ci	R	AF: w/ Polywrap	150-2015	143-3366	N/A	N/A
L4 2.5L 151ci	R	AF: w/o Polywrap	150-2015	143-3491	N/A	N/A
V6 2.8L 173ci	W		150-2015	143-3416	N/A	N/A
V6 2.8L 173ci	X		150-2015	N/A	N/A	N/A
<b>BONNEVILLE</b>						
V6 3.8L 231ci	A		150-2015	143-3404	N/A	N/A
V6 4.3L 262ci	Z		150-2016	143-3465	N/A	N/A
V8 5.0L 305ci	H		150-2053	143-3409	N/A	N/A
<b>FIERO</b>						
L4 2.5L 151ci	R	AF: w/ Polywrap	150-2015	143-3366	N/A	N/A
L4 2.5L 151ci	R	AF: w/o Polywrap	150-2015	143-3491	N/A	N/A
V6 2.8L 173ci	9		150-2015	143-3391	N/A	N/A
<b>FIREBIRD</b>						
L4 2.5L 151ci	2		150-2015	143-3491	N/A	N/A
V6 2.8L 173ci	S		150-2015	143-3391	N/A	N/A
V8 5.0L 305ci	F		150-2053	143-3391	N/A	N/A
V8 5.0L 305ci	G		150-2053	143-3465	N/A	N/A
V8 5.0L 305ci	H		150-2053	143-3465	N/A	N/A
<b>GRAND AM</b>						
L4 2.5L 151ci	U		150-2015	143-3491	N/A	N/A
V6 3.0L 181ci	L		150-2015	143-3434	N/A	N/A
<b>GRAND PRIX</b>						
V6 3.8L 231ci	A		150-2015	143-3404	N/A	N/A
V6 4.3L 262ci	Z		150-2016	143-3465	N/A	N/A
V8 5.0L 305ci	H		150-2053	143-3409	N/A	N/A
<b>PARISIENNE</b>						
V6 4.3L 262ci	Z		150-2016	143-3465	N/A	N/A
V8 5.0L 305ci	H		150-2053	143-3409	N/A	N/A
V8 5.0L 307ci	Y		150-2008	143-3409	N/A	N/A
<b>SUNBIRD</b>						
L4 1.8L 112ci	O		150-2015	143-3491	N/A	N/A
L4 1.8L 112ci	J		150-2015	N/A	N/A	N/A
L4 2.0L 122ci	P		150-2016	143-3491	N/A	N/A
<b>T1000</b>						
L4 1.6L 98ci	C		150-2015	143-3461	N/A	N/A



# APPLICATIONS

ENGINE	ENGINE I.D.	APPLICATION INFORMATION	OIL	AIR	CABIN	
					PARTICULATE	CHARCOAL
<b>PONTIAC [continued]</b>						
<b>1985</b>						
<b>6000</b>						
L4 2.5L 151ci	R	AF: w/ Polywrap	150-2015	143-3366	N/A	N/A
L4 2.5L 151ci	R	AF: w/o Polywrap	150-2015	143-3491	N/A	N/A
V6 2.8L 173ci	W		150-2015	143-3416	N/A	N/A
V6 2.8L 173ci	X		150-2015	N/A	N/A	N/A
V6 4.3L 260ci	T		150-2016	N/A	N/A	N/A
<b>BONNEVILLE</b>						
V6 3.8L 231ci	A		150-2015	143-3404	N/A	N/A
V8 5.0L 305ci	H		150-2053	143-3409	N/A	N/A
<b>FIERO</b>						
L4 2.5L 151ci	R	AF: w/ Polywrap	150-2015	143-3366	N/A	N/A
L4 2.5L 151ci	R	AF: w/o Polywrap	150-2015	143-3491	N/A	N/A
V6 2.8L 173ci	9		150-2015	143-3391	N/A	N/A
<b>FIREBIRD</b>						
L4 2.5L 151ci	2		150-2015	143-3491	N/A	N/A
V6 2.8L 173ci	S		150-2015	143-3391	N/A	N/A
V8 5.0L 305ci	F		150-2053	143-3391	N/A	N/A
V8 5.0L 305ci	G		150-2053	143-3465	N/A	N/A
V8 5.0L 305ci	H		150-2053	143-3465	N/A	N/A
<b>GRAND AM</b>						
L4 2.5L 151ci	U		150-2015	143-3491	N/A	N/A
V6 3.0L 181ci	L		150-2015	143-3434	N/A	N/A
<b>GRAND PRIX</b>						
V6 3.8L 231ci	A		150-2015	143-3404	N/A	N/A
V8 5.0L 305ci	H		150-2053	143-3409	N/A	N/A
<b>J2000 SUNBIRD</b>						
L4 1.8L 112ci	O		150-2015	143-3491	N/A	N/A
L4 1.8L 112ci	J		150-2015	N/A	N/A	N/A
L4 2.0L 122ci	P		150-2016	143-3491	N/A	N/A
<b>PARISIENNE</b>						
V6 4.3L 262ci	Z		150-2016	143-3465	N/A	N/A
V8 5.0L 305ci	H		150-2053	143-3409	N/A	N/A
V8 5.7L 350ci	N		150-2008	N/A	N/A	N/A
<b>T1000</b>						
L4 1.6L 98ci	C		150-2015	143-3461	N/A	N/A
<b>1984</b>						
<b>6000</b>						
L4 2.5L 151ci	R	AF: w/ Polywrap	150-2015	143-3366	N/A	N/A
L4 2.5L 151ci	R	AF: w/o Polywrap	150-2015	143-3491	N/A	N/A



# APPLICATIONS

ENGINE	ENGINE I.D.	APPLICATION INFORMATION	OIL	AIR	CABIN	
					PARTICULATE	CHARCOAL
<b>PONTIAC [continued]</b>						
<b>1984 [continued]</b>						
<b>6000 [continued]</b>						
V6 2.8L 173ci	X		150-2015	N/A	N/A	N/A
V6 2.8L 173ci	Z		150-2015	N/A	N/A	N/A
V6 4.3L 260ci	T		150-2016	N/A	N/A	N/A
<b>BONNEVILLE</b>						
V6 3.8L 231ci	A		150-2015	143-3404	N/A	N/A
V8 5.0L 305ci	H		150-2053	143-3409	N/A	N/A
V8 5.7L 350ci	N		150-2008	N/A	N/A	N/A
<b>FIERO</b>						
L4 2.5L 151ci	R	AF: w/ Polywrap	150-2016	143-3366	N/A	N/A
L4 2.5L 151ci	R	AF: w/o Polywrap	150-2016	143-3491	N/A	N/A
<b>FIREBIRD</b>						
L4 2.5L 151ci	2		150-2015	143-3491	N/A	N/A
V6 2.8L 173ci	1		150-2015	143-3461	N/A	N/A
V6 2.8L 173ci	L		150-2015	143-3461	N/A	N/A
V8 5.0L 305ci	G		150-2053	143-3465	N/A	N/A
V8 5.0L 305ci	H		150-2053	143-3465	N/A	N/A
<b>GRAND PRIX</b>						
V6 3.8L 231ci	A		150-2015	143-3404	N/A	N/A
V8 5.0L 305ci	H		150-2053	143-3409	N/A	N/A
V8 5.7L 350ci	N		150-2008	N/A	N/A	N/A
<b>J2000 SUNBIRD</b>						
L4 1.8L 112ci	0		150-2015	143-3491	N/A	N/A
L4 1.8L 112ci	J		150-2015	N/A	N/A	N/A
L4 2.0L 122ci	P		150-2016	143-3491	N/A	N/A
<b>PARISIENNE</b>						
V6 3.8L 231ci	A		150-2015	143-3404	N/A	N/A
V8 5.0L 305ci	H		150-2053	143-3409	N/A	N/A
V8 5.7L 350ci	N		150-2008	N/A	N/A	N/A
<b>PHOENIX</b>						
L4 2.5L 151ci	R	AF: w/ Polywrap	150-2015	143-3366	N/A	N/A
L4 2.5L 151ci	R	AF: w/o Polywrap	150-2015	143-3491	N/A	N/A
V6 2.8L 173ci	X		150-2015	N/A	N/A	N/A
V6 2.8L 173ci	Z		150-2015	N/A	N/A	N/A
<b>T1000</b>						
L4 1.6L 98ci	C		150-2015	143-3461	N/A	N/A
<b>1983</b>						
<b>6000</b>						
L4 2.5L 151ci	R	AF: w/ Polywrap	150-2015	143-3366	N/A	N/A
L4 2.5L 151ci	R	AF: w/o Polywrap	150-2015	143-3491	N/A	N/A



# APPLICATIONS

ENGINE	ENGINE I.D.	APPLICATION INFORMATION	OIL	AIR	CABIN	
					PARTICULATE	CHARCOAL
<b>PONTIAC [continued]</b>						
<b>1983 [continued]</b>						
<b>6000 [continued]</b>						
V6 2.8L 173ci	X		150-2016	N/A	N/A	N/A
V6 2.8L 173ci	Z		150-2016	N/A	N/A	N/A
V6 4.3L 260ci	T		150-2016	N/A	N/A	N/A
<b>BONNEVILLE</b>						
V6 3.8L 231ci	A		150-2015	143-3404	N/A	N/A
V8 5.0L 305ci	H		150-2053	143-3409	N/A	N/A
V8 5.7L 350ci	N		150-2008	N/A	N/A	N/A
<b>FIREBIRD</b>						
L4 2.5L 151ci	2		150-2015	143-3491	N/A	N/A
V6 2.8L 173ci	1		150-2015	143-3461	N/A	N/A
V6 2.8L 173ci	L		150-2015	143-3461	N/A	N/A
V8 5.0L 305ci	7		150-2053	143-3465	N/A	N/A
V8 5.0L 305ci	H		150-2053	143-3465	N/A	N/A
V8 5.0L 305ci	S		150-2053	143-3465	N/A	N/A
<b>GRAND PRIX</b>						
V6 3.8L 231ci	A		150-2015	143-3404	N/A	N/A
V8 5.0L 305ci	H		150-2053	143-3409	N/A	N/A
V8 5.7L 350ci	N		150-2008	N/A	N/A	N/A
<b>J2000</b>						
L4 1.8L 112ci	0		150-2015	143-3491	N/A	N/A
<b>PARISIENNE</b>						
V8 5.0L 305ci	H		150-2053	143-3409	N/A	N/A
V8 5.7L 350ci	N		150-2008	N/A	N/A	N/A
<b>PHOENIX</b>						
L4 2.5L 151ci	R	AF: w/ Polywrap	150-2015	143-3366	N/A	N/A
L4 2.5L 151ci	R	AF: w/o Polywrap	150-2015	143-3491	N/A	N/A
V6 2.8L 173ci	X		150-2016	N/A	N/A	N/A
V6 2.8L 173ci	Z		150-2016	N/A	N/A	N/A
<b>T1000</b>						
L4 1.6L 98ci	C		150-2015	143-3461	N/A	N/A
<b>1982</b>						
<b>6000</b>						
L4 2.5L 151ci	R	AF: w/ Polywrap	150-2015	143-3366	N/A	N/A
L4 2.5L 151ci	R	AF: w/o Polywrap	150-2015	143-3491	N/A	N/A
V6 2.8L 173ci	X		150-2016	N/A	N/A	N/A
V6 4.3L 260ci	T		150-2016	N/A	N/A	N/A
<b>BONNEVILLE</b>						
V6 3.8L 231ci	A		150-2015	143-3404	N/A	N/A
V6 4.1L 252ci	4		150-2015	143-3465	N/A	N/A



# APPLICATIONS

ENGINE	ENGINE I.D.	APPLICATION INFORMATION	OIL	AIR	CABIN	
					PARTICULATE	CHARCOAL
<b>PONTIAC [continued]</b>						
<b>1982 [continued]</b>						
<b>BONNEVILLE [continued]</b>						
V8 5.7L 350ci	N		150-2008	N/A	N/A	N/A
<b>FIREBIRD</b>						
L4 2.5L 151ci	2		150-2015	143-3491	N/A	N/A
V6 2.8L 173ci	1		150-2015	143-3461	N/A	N/A
V8 5.0L 305ci	7		150-2053	143-3465	N/A	N/A
V8 5.0L 305ci	H		150-2053	143-3465	N/A	N/A
<b>GRAND PRIX</b>						
V6 3.8L 231ci	A		150-2015	143-3404	N/A	N/A
V6 4.1L 252ci	4		150-2015	143-3465	N/A	N/A
V8 5.7L 350ci	N		150-2008	N/A	N/A	N/A
<b>J2000</b>						
L4 1.8L 112ci	0		150-2015	143-3491	N/A	N/A
L4 1.8L 112ci	G		150-2016	143-3491	N/A	N/A
<b>PHOENIX</b>						
L4 2.5L 151ci	5		150-2015	143-3491	N/A	N/A
L4 2.5L 151ci	R	AF: w/ Polywrap	150-2015	143-3366	N/A	N/A
L4 2.5L 151ci	R	AF: w/o Polywrap	150-2015	143-3491	N/A	N/A
V6 2.8L 173ci	X		150-2016	N/A	N/A	N/A
V6 2.8L 173ci	Z		150-2016	N/A	N/A	N/A
<b>T1000</b>						
L4 1.6L 98ci	C		150-2015	143-3461	N/A	N/A
<b>1981</b>						
<b>BONNEVILLE</b>						
V6 3.8L 231ci	A		150-2015	143-3404	N/A	N/A
V8 4.3L 265ci	S		150-2015	143-3465	N/A	N/A
V8 5.0L 307ci	Y		150-2008	143-3409	N/A	N/A
V8 5.7L 350ci	N		150-2008	N/A	N/A	N/A
<b>CATALINA</b>						
V6 3.8L 231ci	A		150-2015	143-3404	N/A	N/A
V8 4.3L 265ci	S		150-2015	143-3465	N/A	N/A
V8 5.0L 307ci	Y		150-2008	143-3409	N/A	N/A
V8 5.7L 350ci	N		150-2008	N/A	N/A	N/A
<b>FIREBIRD</b>						
V6 3.8L 231ci	A		150-2015	143-3465	N/A	N/A
V8 4.3L 265ci	S		150-2015	143-3465	N/A	N/A
V8 4.9L 301ci	T		150-2015	143-3465	N/A	N/A
V8 4.9L 301ci	W		150-2015	N/A	N/A	N/A
V8 5.0L 305ci	H		150-2053	N/A	N/A	N/A



# APPLICATIONS

ENGINE	ENGINE I.D.	APPLICATION INFORMATION	OIL	AIR	CABIN	
					PARTICULATE	CHARCOAL
<b>PONTIAC [continued]</b>						
<b>1981 [continued]</b>						
<b>GRAND LEMANS</b>						
V6 3.8L 231ci	A		150-2015	143-3404	N/A	N/A
V8 4.3L 265ci	S		150-2015	143-3465	N/A	N/A
V8 4.9L 301ci	W		150-2015	143-3465	N/A	N/A
<b>GRAND PRIX</b>						
V6 3.8L 231ci	A		150-2015	143-3404	N/A	N/A
V8 4.3L 265ci	S		150-2015	143-3465	N/A	N/A
V8 5.7L 350ci	N		150-2008	N/A	N/A	N/A
<b>LEMANS</b>						
V6 3.8L 231ci	A		150-2015	143-3404	N/A	N/A
V8 4.3L 265ci	S		150-2015	143-3465	N/A	N/A
V8 4.9L 301ci	W		150-2015	143-3465	N/A	N/A
<b>PHOENIX</b>						
L4 2.5L 151ci	S		150-2015	N/A	N/A	N/A
V6 2.8L 173ci	X		150-2016	N/A	N/A	N/A
<b>T1000</b>						
L4 1.6L 98ci	9		150-2015	143-3461	N/A	N/A
<b>1980</b>						
<b>BONNEVILLE</b>						
V6 3.8L 231ci	A		150-2015	143-3404	N/A	N/A
V8 4.3L 265ci	S		150-2015	143-3465	N/A	N/A
V8 4.9L 301ci	W		150-2015	143-3465	N/A	N/A
V8 5.7L 350ci	X		N/A	143-3409	N/A	N/A
V8 5.7L 350ci	N		150-2008	N/A	N/A	N/A
V8 5.7L 350ci	R		150-2008	143-3409	N/A	N/A
<b>CATALINA</b>						
V6 3.8L 231ci	A		150-2015	143-3404	N/A	N/A
V8 4.3L 265ci	S		150-2015	143-3465	N/A	N/A
V8 4.9L 301ci	W		150-2015	143-3465	N/A	N/A
V8 5.7L 350ci	X		N/A	143-3409	N/A	N/A
V8 5.7L 350ci	N		150-2008	N/A	N/A	N/A
V8 5.7L 350ci	R		150-2008	143-3409	N/A	N/A
<b>FIREBIRD</b>						
V6 3.8L 231ci	A		150-2015	143-3465	N/A	N/A
V8 4.9L 301ci	T		150-2015	143-3465	N/A	N/A
V8 4.9L 301ci	W		150-2015	143-3409	N/A	N/A
V8 5.0L 305ci	H		150-2053	N/A	N/A	N/A
<b>GRAND AM</b>						
V8 4.9L 301ci	W		150-2015	143-3465	N/A	N/A



# APPLICATIONS

ENGINE	ENGINE I.D.	APPLICATION INFORMATION	OIL	AIR	CABIN	
					PARTICULATE	CHARCOAL
<b>PONTIAC [continued]</b>						
<b>1980 [continued]</b>						
<b>GRAND AM [continued]</b>						
V8 5.0L 305ci	H		150-2053	143-3409	N/A	N/A
<b>GRAND LEMANS</b>						
V6 3.8L 229ci	K		150-2015	143-3404	N/A	N/A
V6 3.8L 231ci	A		150-2015	143-3404	N/A	N/A
V8 4.3L 265ci	S		150-2015	143-3465	N/A	N/A
V8 4.9L 301ci	W		150-2015	143-3465	N/A	N/A
V8 5.0L 305ci	H		150-2053	143-3409	N/A	N/A
<b>GRAND PRIX</b>						
V6 3.8L 231ci	A		150-2015	143-3404	N/A	N/A
V8 4.3L 265ci	S		150-2015	143-3465	N/A	N/A
V8 4.9L 301ci	W		150-2015	143-3465	N/A	N/A
V8 5.0L 305ci	H		150-2053	143-3409	N/A	N/A
<b>LEMANS</b>						
V6 3.8L 229ci	K		150-2015	143-3404	N/A	N/A
V6 3.8L 231ci	A		150-2015	143-3404	N/A	N/A
V8 4.3L 265ci	S		150-2015	143-3465	N/A	N/A
V8 4.9L 301ci	W		150-2015	143-3465	N/A	N/A
V8 5.0L 305ci	H		150-2053	143-3409	N/A	N/A
<b>PHOENIX</b>						
L4 2.5L 151ci	5		150-2015	N/A	N/A	N/A
V6 2.8L 173ci	7		150-2016	N/A	N/A	N/A
<b>SUNBIRD</b>						
L4 2.5L 151ci	V		150-2015	N/A	N/A	N/A
V6 3.8L 231ci	A		150-2015	N/A	N/A	N/A
<b>PORSCHE</b>						
<b>2015</b>						
<b>911</b>						
H6 3.4L 3436cc			N/A	N/A	453-4000	N/A
H6 3.8L 3800cc			N/A	N/A	453-4000	N/A
<b>BOXSTER</b>						
H6 2.7L 165ci			N/A	N/A	453-4000	N/A
H6 3.4L 3436cc			N/A	N/A	453-4000	N/A
<b>CAYENNE</b>						
V6 3.6L 220ci		AF: Dusty Region	N/A	N/A	N/A	454-5054
V8 4.8L 4806cc		AF: Dusty Region	N/A	N/A	N/A	454-5054
<b>MACAN</b>						
V6 3.0L 183ci			N/A	N/A	N/A	454-4068
V6 3.6L 220ci			N/A	N/A	N/A	454-4068



# APPLICATIONS

ENGINE	ENGINE I.D.	APPLICATION INFORMATION	OIL	AIR	CABIN	
					PARTICULATE	CHARCOAL
<b>PORSCHE [continued]</b>						
<b>2014</b>						
<b>911</b>						
H6 3.4L 3436cc			N/A	N/A	453-4000	N/A
H6 3.8L 3800cc			N/A	N/A	453-4000	N/A
<b>BOXSTER</b>						
H6 2.7L 165ci			N/A	N/A	453-4000	N/A
H6 3.4L 3436cc			N/A	N/A	453-4000	N/A
<b>CAYENNE</b>						
V6 3.6L 219ci		AF: Dusty Region	N/A	N/A	N/A	454-5054
V8 4.8L 4806cc		AF: Dusty Region	N/A	N/A	N/A	454-5054
<b>2013</b>						
<b>911</b>						
H6 3.8L 3824cc			N/A	N/A	453-4000	N/A
<b>BOXSTER</b>						
H6 2.7L 165ci			N/A	N/A	453-4000	N/A
H6 3.4L 3436cc			N/A	N/A	453-4000	N/A
<b>CAYENNE</b>						
V6 3.6L 219ci		AF: Dusty Region	N/A	N/A	N/A	454-5054
V8 4.8L 4806cc		AF: Dusty Region	N/A	N/A	N/A	454-5054
<b>2012</b>						
<b>911</b>						
H6 3.8L 3824cc			N/A	N/A	453-4000	N/A
<b>BOXSTER</b>						
H6 2.9L 2893cc			N/A	N/A	453-4000	N/A
H6 3.4L 3436cc			N/A	N/A	453-4000	N/A
<b>CAYENNE</b>						
V8 4.8L 4806cc		AF: Dusty Region	N/A	N/A	N/A	454-5054
<b>CAYMAN</b>						
H6 2.9L 2893cc			N/A	N/A	453-4000	N/A
H6 3.4L 3436cc			N/A	N/A	453-4000	N/A
<b>2011</b>						
<b>911</b>						
H6 4.0L 3996cc			N/A	N/A	453-4000	N/A
<b>BOXSTER</b>						
H6 2.9L 2893cc			N/A	N/A	453-4000	N/A
H6 3.4L 3436cc			N/A	N/A	453-4000	N/A
<b>CAYENNE</b>						
V8 4.8L 4806cc		AF: Dusty Region	N/A	N/A	N/A	454-5054





# APPLICATIONS

ENGINE	ENGINE I.D.	APPLICATION INFORMATION	OIL	AIR	CABIN	
					PARTICULATE	CHARCOAL
<b>PORSCHE [continued]</b>						
<b>2011 [continued]</b>						
<b>CAYMAN</b>						
H6 2.9L 2893cc			N/A	N/A	453-4000	N/A
H6 3.4L 3436cc			N/A	N/A	453-4000	N/A
<b>2010</b>						
<b>BOXSTER</b>						
H6 2.9L 2893cc			N/A	N/A	453-4000	N/A
H6 3.4L 3387cc			N/A	N/A	453-4000	N/A
<b>CAYENNE</b>						
V6 3.6L 219ci	M55.01	AF: Dusty Region	N/A	143-3646	N/A	454-5054
V6 3.6L 219ci	M55.01	AF: Exc. Dusty Region	N/A	143-3586	N/A	454-5054
V8 4.8L 4806cc	M48.51	AF: Dusty Region	N/A	143-3646	N/A	454-5054
V8 4.8L 4806cc	M48.51	AF: Exc. Dusty Region	N/A	143-3586	N/A	454-5054
<b>CAYMAN</b>						
H6 2.9L 2893cc			N/A	N/A	453-4000	N/A
H6 3.4L 3387cc			N/A	N/A	453-4000	N/A
<b>2009</b>						
<b>911</b>						
H6 3.6L 3614cc			N/A	N/A	453-4000	N/A
H6 3.8L 3800cc			N/A	N/A	453-4000	N/A
<b>BOXSTER</b>						
H6 3.4L 3387cc			N/A	N/A	453-4000	N/A
<b>CAYENNE</b>						
V6 3.6L 219ci	M55.01	AF: Dusty Region	N/A	143-3646	N/A	454-5054
V6 3.6L 219ci	M55.01	AF: Exc. Dusty Region	N/A	143-3586	N/A	454-5054
V8 4.8L 4806cc	M48.51	AF: Dusty Region	N/A	143-3646	N/A	454-5054
V8 4.8L 4806cc	M48.51	AF: Exc. Dusty Region	N/A	143-3586	N/A	454-5054
<b>CAYMAN</b>						
H6 2.9L 2893cc			N/A	N/A	453-4000	N/A
H6 3.4L 3387cc			N/A	N/A	453-4000	N/A
<b>2008</b>						
<b>911</b>						
H6 3.6L 3596cc			N/A	N/A	453-4000	N/A
H6 3.6L 3598cc			N/A	143-3585	N/A	N/A
H6 3.8L 3824cc			N/A	143-3585	453-4000	N/A
<b>BOXSTER</b>						
H6 2.7L 2687cc			N/A	N/A	453-4000	N/A
H6 3.4L 3387cc			N/A	N/A	453-4000	N/A



# APPLICATIONS

ENGINE	ENGINE I.D.	APPLICATION INFORMATION	OIL	AIR	CABIN	
					PARTICULATE	CHARCOAL
<b>PORSCHE [continued]</b>						
<b>2008 [continued]</b>						
<b>CAYENNE</b>						
V6 3.6L 219ci	M55.01	AF: Dusty Region	N/A	143-3646	N/A	454-5054
V6 3.6L 219ci	M55.01	AF: Exc. Dusty Region	N/A	143-3586	N/A	454-5054
V8 4.8L 4806cc	M48.51	AF: Dusty Region	N/A	143-3646	N/A	454-5054
V8 4.8L 4806cc	M48.51	AF: Exc. Dusty Region	N/A	143-3586	N/A	454-5054
<b>CAYMAN</b>						
H6 2.7L 2687cc			N/A	N/A	453-4000	N/A
H6 3.4L 3387cc			N/A	N/A	453-4000	N/A
<b>2007</b>						
<b>911</b>						
H6 3.6L 3598cc			N/A	143-3585	453-4000	N/A
H6 3.8L 3824cc			N/A	143-3585	453-4000	N/A
<b>BOXSTER</b>						
H6 2.7L 2687cc			N/A	N/A	453-4000	N/A
H6 3.4L 3387cc			N/A	N/A	453-4000	N/A
<b>CAYMAN</b>						
H6 2.7L 2687cc			N/A	N/A	453-4000	N/A
H6 3.4L 3387cc			N/A	N/A	453-4000	N/A
<b>2006</b>						
<b>911</b>						
H6 3.6L 3596cc			N/A	143-3585	453-4000	N/A
H6 3.8L 3824cc			N/A	143-3585	453-4000	N/A
<b>BOXSTER</b>						
H6 2.7L 2687cc			N/A	N/A	453-4000	N/A
H6 3.2L 3179cc			N/A	N/A	453-4000	N/A
<b>CAYENNE</b>						
V6 3.2L 195ci	A	AF: Dusty Region	N/A	143-3646	N/A	454-5054
V6 3.2L 195ci	A	AF: Exc. Dusty Region	N/A	143-3586	N/A	454-5054
V8 4.5L 4511cc	B	AF: Dusty Region	N/A	143-3646	N/A	454-5054
V8 4.5L 4511cc	C	AF: Dusty Region	N/A	143-3646	N/A	454-5054
V8 4.5L 4511cc	B	AF: Exc. Dusty Region	N/A	143-3586	N/A	454-5054
V8 4.5L 4511cc	C	AF: Exc. Dusty Region	N/A	143-3586	N/A	454-5054
<b>CAYMAN</b>						
H6 3.4L 3387cc			N/A	N/A	453-4000	N/A
<b>2005</b>						
<b>911</b>						
H6 3.6L 3606cc			N/A	143-3585	453-4000	N/A
H6 3.8L 3824cc			N/A	143-3585	453-4000	N/A



# APPLICATIONS

ENGINE	ENGINE I.D.	APPLICATION INFORMATION	OIL	AIR	CABIN	
					PARTICULATE	CHARCOAL
<b>PORSCHE [continued]</b>						
<b>2005 [continued]</b>						
<b>BOXSTER</b>						
H6 2.7L 2687cc			N/A	N/A	453-4000	N/A
H6 3.2L 3179cc			N/A	143-3589	453-4000	N/A
<b>CAYENNE</b>						
V6 3.2L 195ci	A	AF: Dusty Region	N/A	143-3646	N/A	454-5054
V6 3.2L 195ci	A	AF: Exc. Dusty Region	N/A	143-3586	N/A	454-5054
V8 4.5L 4511cc	B	AF: Dusty Region	N/A	143-3646	N/A	454-5054
V8 4.5L 4511cc	C	AF: Dusty Region	N/A	143-3646	N/A	454-5054
V8 4.5L 4511cc	B	AF: Exc. Dusty Region	N/A	143-3586	N/A	454-5054
V8 4.5L 4511cc	C	AF: Exc. Dusty Region	N/A	143-3586	N/A	454-5054
<b>2004</b>						
<b>911</b>						
H6 3.6L 3606cc			N/A	143-3585	453-4000	N/A
<b>BOXSTER</b>						
H6 2.7L 2687cc			N/A	143-3589	453-4000	N/A
H6 3.2L 3179cc			N/A	143-3589	453-4000	N/A
<b>CAYENNE</b>						
V6 3.2L 195ci	A	AF: Dusty Region	N/A	143-3646	N/A	454-5054
V6 3.2L 195ci	A	AF: Exc. Dusty Region	N/A	143-3586	N/A	454-5054
V8 4.5L 4511cc	B	AF: Dusty Region	N/A	143-3646	N/A	454-5054
V8 4.5L 4511cc	C	AF: Dusty Region	N/A	143-3646	N/A	454-5054
V8 4.5L 4511cc	B	AF: Exc. Dusty Region	N/A	143-3586	N/A	454-5054
V8 4.5L 4511cc	C	AF: Exc. Dusty Region	N/A	143-3586	N/A	454-5054
<b>2003</b>						
<b>911</b>						
H6 3.6L 3606cc			N/A	143-3585	453-4000	N/A
<b>BOXSTER</b>						
H6 2.7L 2687cc			N/A	143-3589	453-4000	N/A
H6 3.2L 3179cc			N/A	143-3589	453-4000	N/A
<b>CAYENNE</b>						
V8 4.5L 4511cc	B	AF: Dusty Region	N/A	143-3646	N/A	454-5054
V8 4.5L 4511cc	C	AF: Dusty Region	N/A	143-3646	N/A	454-5054
V8 4.5L 4511cc	B	AF: Exc. Dusty Region	N/A	143-3586	N/A	454-5054
V8 4.5L 4511cc	C	AF: Exc. Dusty Region	N/A	143-3586	N/A	454-5054
<b>2002</b>						
<b>911</b>						
H6 3.6L 3596cc			N/A	N/A	453-4000	N/A
H6 3.6L 3606cc			N/A	143-3585	N/A	N/A



# APPLICATIONS

ENGINE	ENGINE I.D.	APPLICATION INFORMATION	OIL	AIR	CABIN	
					PARTICULATE	CHARCOAL
<b>PORSCHE [continued]</b>						
<b>2002 [continued]</b>						
<b>BOXSTER</b>						
H6 2.7L 2687cc			N/A	143-3589	453-4000	N/A
H6 3.2L 3179cc			N/A	143-3589	453-4000	N/A
<b>2001</b>						
<b>911</b>						
H6 3.4L 3400cc			N/A	143-3585	453-4000	N/A
H6 3.6L 3606cc			N/A	N/A	453-4000	N/A
<b>BOXSTER</b>						
H6 2.7L 2687cc			N/A	143-3589	453-4000	N/A
H6 3.2L 3179cc			N/A	143-3589	453-4000	N/A
<b>2000</b>						
<b>911</b>						
H6 3.4L 3400cc			N/A	143-3585	453-4000	N/A
<b>BOXSTER</b>						
H6 2.7L 2687cc			N/A	143-3589	453-4000	N/A
H6 3.2L 3179cc			N/A	143-3589	453-4000	N/A
<b>1999</b>						
<b>911</b>						
H6 3.4L 3400cc			N/A	143-3585	453-4000	N/A
<b>BOXSTER</b>						
H6 2.5L 2480cc			N/A	143-3589	453-4000	N/A
<b>1998</b>						
<b>911</b>						
H6 3.6L 3606cc	A		N/A	N/A	453-3000 ●	N/A
<b>BOXSTER</b>						
H6 2.5L 2480cc	A		N/A	143-3589	453-4000	N/A
<b>1997</b>						
<b>911</b>						
H6 3.6L 3606cc	A		N/A	N/A	453-3000 ●	N/A
H6 3.6L 3606cc	C		N/A	N/A	453-3000 ●	N/A
<b>BOXSTER</b>						
H6 2.5L 2480cc	A		N/A	143-3589	453-4000	N/A
<b>1996</b>						
<b>911</b>						
H6 3.6L 3606cc	A		N/A	N/A	453-3000 ●	N/A
H6 3.6L 3606cc	C		N/A	N/A	453-3000 ●	N/A



# APPLICATIONS

ENGINE	ENGINE I.D.	APPLICATION INFORMATION	OIL	AIR	CABIN	
					PARTICULATE	CHARCOAL
<b>PORSCHE [continued]</b>						
<b>1995</b>						
<b>911</b>						
H6 3.6L 3606cc	A		N/A	N/A	453-3000 •	N/A
<b>1982</b>						
<b>924</b>						
L4 2.0L 1983cc	A		150-2012	143-3636	N/A	N/A
<b>1981</b>						
<b>924</b>						
L4 2.0L 1983cc	A		150-2012	143-3636	N/A	N/A
<b>1980</b>						
<b>924</b>						
L4 2.0L 1983cc			150-2012	143-3636	N/A	N/A
<b>RAM</b>						
<b>2014</b>						
<b>1500</b>						
V8 5.7L 345ci	EZH		150-2020	N/A	N/A	N/A
<b>2500</b>						
L6 6.7L 408ci	ETK		150-2051	N/A	N/A	N/A
V8 5.7L 345ci	EZF		150-2020	N/A	N/A	N/A
V8 5.7L 345ci	EZC		150-2020	N/A	N/A	N/A
V8 6.4L 392ci	ESA		150-2020	N/A	N/A	N/A
<b>3500</b>						
L6 6.7L 408ci	ETK		150-2051	N/A	N/A	N/A
V8 5.7L 345ci	EZC		150-2020	N/A	N/A	N/A
V8 6.4L 392ci	ESA		150-2020	N/A	N/A	N/A
V8 6.4L 392ci	ESB		150-2074	N/A	N/A	N/A
<b>4500</b>						
L6 6.7L 408ci	ETK		150-2051	N/A	N/A	N/A
V8 6.4L 392ci	ESB		150-2020	N/A	N/A	N/A
<b>5500</b>						
L6 6.7L 408ci	ETK		150-2051	N/A	N/A	N/A
V8 6.4L 392ci	ESB		150-2020	N/A	N/A	N/A
<b>2013</b>						
<b>1500</b>						
V8 4.7L 285ci	P		150-2074	N/A	N/A	N/A
V8 5.7L 345ci	EZH		150-2074	N/A	N/A	N/A



# APPLICATIONS

ENGINE	ENGINE I.D.	APPLICATION INFORMATION	OIL	AIR	CABIN	
					PARTICULATE	CHARCOAL
<b>RAM [continued]</b>						
<b>2013 [continued]</b>						
<b>2500</b>						
L6 6.7L 408ci	ETK		150-2051	N/A	N/A	N/A
V8 5.7L 345ci	EZF		150-2020	N/A	N/A	N/A
V8 5.7L 345ci	EZC		150-2020	N/A	N/A	N/A
<b>3500</b>						
L6 6.7L 408ci	ETK		150-2051	N/A	N/A	N/A
V8 5.7L 345ci	EZC		150-2020	N/A	N/A	N/A
<b>4500</b>						
L6 6.7L 408ci	ETK		150-2051	N/A	N/A	N/A
<b>5500</b>						
L6 6.7L 408ci	ETK		150-2051	N/A	N/A	N/A
<b>2012</b>						
<b>1500</b>						
V8 4.7L 285ci	P		150-2074	N/A	N/A	N/A
V8 5.7L 345ci	EZC		150-2074	N/A	N/A	N/A
V8 5.7L 345ci	EZH		150-2074	N/A	N/A	N/A
<b>2500</b>						
L6 6.7L 408ci	ETJ		150-2051	N/A	N/A	N/A
V8 5.7L 345ci	EZF		150-2074	N/A	N/A	N/A
V8 5.7L 345ci	EZC		150-2074	N/A	N/A	N/A
<b>3500</b>						
L6 6.7L 408ci	ETJ		150-2051	N/A	N/A	N/A
V8 5.7L 345ci	EZC		150-2074	N/A	N/A	N/A
<b>4500</b>						
L6 6.7L 408ci	ETJ		150-2051	N/A	N/A	N/A
<b>5500</b>						
L6 6.7L 408ci	ETJ		150-2051	N/A	N/A	N/A
<b>2011</b>						
<b>1500</b>						
V8 4.7L 285ci	P		150-2074	N/A	N/A	N/A
V8 5.7L 345ci	EZH		150-2074	N/A	N/A	N/A
<b>2500</b>						
L6 6.7L 408ci	ETJ		150-2051	N/A	N/A	N/A
V8 5.7L 345ci	EZC		150-2074	N/A	N/A	N/A
<b>3500</b>						
L6 6.7L 408ci	ETJ		150-2051	N/A	N/A	N/A
V8 5.7L 345ci	EZC		150-2074	N/A	N/A	N/A



# APPLICATIONS

ENGINE	ENGINE I.D.	APPLICATION INFORMATION	OIL	AIR	CABIN	
					PARTICULATE	CHARCOAL
<b>RAM [continued]</b>						
<b>2011 [continued]</b>						
<b>4500</b>						
L6 6.7L 408ci	ETJ		150-2051	N/A	N/A	N/A
<b>5500</b>						
L6 6.7L 408ci	ETJ		150-2051	N/A	N/A	N/A
<b>DAKOTA</b>						
V6 3.7L 226ci	K		N/A	143-3262	N/A	N/A
V8 4.7L 285ci	P		150-2074	143-3262	N/A	N/A
<b>RENAULT</b>						
<b>1987</b>						
<b>ALLIANCE</b>						
L4 1.7L 105ci	A	OF: Metric Thread	150-2043	N/A	N/A	N/A
<b>SAAB</b>						
<b>2011</b>						
<b>9-3</b>						
L4 2.0L 1985cc	B207R		N/A	143-3483	453-4023	454-4023
<b>9-3X</b>						
L4 2.0L 1985cc	B207R		N/A	143-3483	453-4023	454-4023
<b>9-5</b>						
L4 2.0L 122ci	A20NFT		N/A	143-3492	453-6035	N/A
V6 2.8L 170ci	A28NER		150-3064	143-3492	453-6035	N/A
<b>2010</b>						
<b>9-3</b>						
L4 2.0L 1985cc	B207R		N/A	143-3483	453-4023	454-4023
<b>9-3X</b>						
L4 2.0L 1985cc	B207R		N/A	143-3483	453-4023	454-4023
<b>9-5</b>						
V6 2.8L 170ci	A28NER		150-3064	143-3492	453-6035	N/A
<b>2009</b>						
<b>9-3</b>						
L4 2.0L 1985cc	B207R		N/A	143-3483	453-4023	454-4023
V6 2.8L 170ci	B284R		150-3064	143-3483	453-4023	454-4023
<b>9-5</b>						
L4 2.3L 140ci	B235R		150-2010	143-3495	N/A	N/A
<b>9-7X</b>						
L6 4.2L 256ci	S		150-2008	143-3419	N/A	N/A



# APPLICATIONS

ENGINE	ENGINE I.D.	APPLICATION INFORMATION	OIL	AIR	CABIN	
					PARTICULATE	CHARCOAL
<b>SAAB [continued]</b>						
<b>2009 [continued]</b>						
<b>9-7X [continued]</b>						
V8 5.3L 325ci	M		150-2008	143-3419	N/A	N/A
V8 6.0L 364ci	H		150-2020	143-3419	N/A	N/A
<b>2008</b>						
<b>9-3</b>						
L4 2.0L 1985cc	B207R		N/A	143-3483	453-4023	454-4023
V6 2.8L 170ci	B284R		150-3064	143-3483	453-4023	454-4023
V6 2.8L 170ci	B284		150-3064	143-3483	453-4023	454-4023
V6 2.8L 170ci	B284R		150-3064	143-3483	453-4023	454-4023
<b>9-5</b>						
L4 2.3L 140ci	B235R		150-2010	143-3495	N/A	N/A
<b>9-7X</b>						
L6 4.2L 256ci	S		150-2008	143-3419	N/A	N/A
V8 5.3L 325ci	M		150-2008	143-3419	N/A	N/A
V8 6.0L 364ci	H		150-2020	143-3419	N/A	N/A
<b>2007</b>						
<b>9-3</b>						
L4 2.0L 1985cc	B207R		N/A	143-3483	453-4023	454-4023
V6 2.8L 170ci	B284		150-3064	143-3483	453-4023	454-4023
<b>9-5</b>						
L4 2.3L 140ci	B235R		150-2010	143-3495	N/A	N/A
<b>9-7X</b>						
L6 4.2L 256ci	S		150-2008	143-3419	N/A	N/A
V8 5.3L 325ci	M		150-2008	143-3419	N/A	N/A
<b>2006</b>						
<b>9-2X</b>						
H4 2.5L 2458cc	EJ253		150-2002	143-3065	453-6020	N/A
H4 2.5L 2458cc	EJ255		150-2002	143-3065	453-6020	N/A
<b>9-3</b>						
L4 2.0L 1985cc	B207R		N/A	143-3483	453-4023	454-4023
V6 2.8L 170ci	B284		150-3064	143-3483	453-4023	454-4023
<b>9-5</b>						
L4 2.3L 140ci	B235R		150-2010	143-3495	N/A	N/A
<b>9-7X</b>						
L6 4.2L 256ci	S		150-2008	143-3419	N/A	N/A
V8 5.3L 325ci	M		150-2008	143-3419	N/A	N/A





# APPLICATIONS

ENGINE	ENGINE I.D.	APPLICATION INFORMATION	OIL	AIR	CABIN	
					PARTICULATE	CHARCOAL
<b>SAAB [continued]</b>						
<b>2005</b>						
<b>9-2X</b>						
H4 2.0L 1994cc	EJ205		150-2002	143-3065	453-6020	N/A
H4 2.5L 2458cc	EJ253		150-2002	143-3065	453-6020	N/A
<b>9-3</b>						
L4 2.0L 1985cc	B207L		N/A	143-3483	453-4023	454-4023
L4 2.0L 1985cc	B207R		N/A	143-3483	453-4023	454-4023
<b>9-5</b>						
L4 2.3L 140ci	B235E		150-2010	143-3495	N/A	N/A
L4 2.3L 140ci	B235L		150-2010	143-3495	N/A	N/A
L4 2.3L 140ci	B235R		150-2010	143-3495	N/A	N/A
<b>9-7X</b>						
L6 4.2L 256ci	S		150-2008	143-3419	N/A	N/A
V8 5.3L 325ci	M		150-2008	143-3419	N/A	N/A
<b>2004</b>						
<b>9-3</b>						
L4 2.0L 1985cc	B207L		N/A	143-3483	453-4023	454-4023
L4 2.0L 1985cc	B207R		N/A	143-3483	453-4023	454-4023
<b>9-5</b>						
L4 2.3L 140ci	B235L		150-2010	143-3495	N/A	N/A
L4 2.3L 140ci	B235R		150-2010	143-3495	N/A	N/A
L4 2.3L 140ci	B235E		150-2010	143-3495	N/A	N/A
<b>2003</b>						
<b>9-3</b>						
L4 2.0L 1985cc	B207L		N/A	143-3483	453-4023	454-4023
L4 2.0L 1985cc	B207R		N/A	143-3483	453-4023	454-4023
L4 2.0L 1985cc	B205R		150-2010	N/A	453-4023	454-4023
<b>9-5</b>						
L4 2.3L 140ci	B235R		150-2010	143-3495	N/A	N/A
L4 2.3L 140ci	B235E		150-2010	143-3495	N/A	N/A
V6 3.0L 181ci	B308E		150-2010	143-3495	N/A	N/A
<b>2002</b>						
<b>9-3</b>						
L4 2.0L 1985cc	B205R		150-2010	N/A	N/A	N/A
L4 2.3L 140ci	B235R		150-2010	N/A	N/A	N/A
<b>9-5</b>						
L4 2.3L 140ci	B235R		150-2010	143-3495	N/A	N/A
L4 2.3L 140ci	B235E		150-2010	143-3495	N/A	N/A
V6 3.0L 181ci	B308E		150-2010	143-3495	N/A	N/A



# APPLICATIONS

ENGINE	ENGINE I.D.	APPLICATION INFORMATION	OIL	AIR	CABIN	
					PARTICULATE	CHARCOAL
<b>SAAB [continued]</b>						
<b>2001</b>						
<b>9-3</b>						
L4 2.0L 1985cc	B205L		150-2010	N/A	N/A	N/A
L4 2.0L 1985cc	B205R		150-2010	N/A	N/A	N/A
L4 2.3L 140ci	B235R		150-2010	N/A	N/A	N/A
<b>9-5</b>						
L4 2.3L 140ci	B235R		150-2010	143-3495	N/A	N/A
L4 2.3L 140ci	B235E		150-2010	143-3495	N/A	N/A
V6 3.0L 181ci	B308E		150-2010	143-3495	N/A	N/A
<b>2000</b>						
<b>9-3</b>						
L4 2.0L 1985cc	B205L		150-2010	143-3378	N/A	N/A
L4 2.0L 1985cc	B205R		150-2010	143-3378	N/A	N/A
L4 2.3L 140ci	B235R		150-2010	N/A	N/A	N/A
<b>9-5</b>						
L4 2.3L 140ci	B235R		150-2010	143-3495	N/A	N/A
L4 2.3L 140ci	B235E		150-2010	143-3495	N/A	N/A
V6 3.0L 181ci	B308E		150-2010	143-3495	N/A	N/A
<b>1999</b>						
<b>9-3</b>						
L4 2.0L 1985cc	B204L		150-2010	143-3378	N/A	N/A
L4 2.0L 1985cc	B204R		150-2010	143-3378	N/A	N/A
L4 2.3L 140ci	B235R		150-2010	143-3378	N/A	N/A
<b>9-5</b>						
L4 2.3L 140ci	B235E		150-2010	143-3495	N/A	N/A
V6 3.0L 181ci	B308E		150-2010	143-3495	N/A	N/A
<b>1998</b>						
<b>900</b>						
L4 2.0L 1985cc	B204L		150-2010	143-3378	N/A	N/A
L4 2.3L 140ci	B234I		150-2010	143-3378	N/A	N/A
<b>9000</b>						
L4 2.3L 2290cc	B234L	CAF: For A/C	150-2010	N/A	453-4006	N/A
L4 2.3L 2290cc	B234R	CAF: For A/C	150-2010	N/A	453-4006	N/A
<b>1997</b>						
<b>900</b>						
L4 2.0L 1985cc	B204L		150-2010	143-3378	N/A	N/A
L4 2.3L 140ci	B234I		150-2010	143-3378	N/A	N/A
V6 2.5L 2498cc	B258I		150-2015	N/A	N/A	N/A



# APPLICATIONS

ENGINE	ENGINE I.D.	APPLICATION INFORMATION	OIL	AIR	CABIN	
					PARTICULATE	CHARCOAL
<b>SAAB [continued]</b>						
<b>1997 [continued]</b>						
<b>9000</b>						
L4 2.3L 2290cc	B234L	CAF: For A/C	150-2010	N/A	453-4006	N/A
L4 2.3L 2290cc	B234R	CAF: For A/C	150-2010	N/A	453-4006	N/A
L4 2.3L 2290cc	B234E	CAF: For A/C	150-2010	N/A	453-4006	N/A
V6 3.0L 181ci	B308I	CAF: For A/C	150-2015	N/A	453-4006	N/A
<b>1996</b>						
<b>900</b>						
L4 2.0L 1985cc	B204L		150-2010	143-3378	N/A	N/A
L4 2.3L 140ci	B234I		150-2010	143-3378	N/A	N/A
V6 2.5L 2498cc	B258I		150-2015	N/A	N/A	N/A
<b>9000</b>						
L4 2.3L 2290cc	B234L	CAF: For A/C	150-2010	N/A	453-4006	N/A
L4 2.3L 2290cc	B234R	CAF: For A/C	150-2010	N/A	453-4006	N/A
L4 2.3L 2290cc	B234E	CAF: For A/C	150-2010	N/A	453-4006	N/A
V6 3.0L 181ci	B308I	CAF: For A/C	150-2015	N/A	453-4006	N/A
<b>1995</b>						
<b>900</b>						
L4 2.0L 1985cc	B204L		150-2010	143-3378	N/A	N/A
L4 2.3L 140ci	B234I		150-2010	143-3378	N/A	N/A
V6 2.5L 2498cc	B258I		150-2015	N/A	N/A	N/A
<b>9000</b>						
L4 2.3L 2290cc	B234L	CAF: For A/C	150-2010	N/A	453-4006	N/A
L4 2.3L 2290cc	B234R	CAF: For A/C	150-2010	N/A	453-4006	N/A
L4 2.3L 2290cc	B234E	CAF: For A/C	150-2010	N/A	453-4006	N/A
V6 3.0L 181ci	B308I	CAF: For A/C	150-2015	N/A	453-4006	N/A
<b>1994</b>						
<b>900</b>						
L4 2.0L 1985cc	B202L		150-2010	143-3378	N/A	N/A
L4 2.0L 1985cc	B204L		150-2010	143-3378	N/A	N/A
L4 2.0L 1985cc	B202R		150-2010	143-3378	N/A	N/A
L4 2.1L 2119cc	B212I		150-2010	N/A	N/A	N/A
L4 2.3L 140ci	B234I		150-2010	143-3378	N/A	N/A
V6 2.5L 2498cc	B258I		150-2015	N/A	N/A	N/A
<b>9000</b>						
L4 2.3L 140ci	B234I	CAF: For A/C	150-2010	N/A	453-4006	N/A
L4 2.3L 2290cc	B234L	CAF: For A/C	150-2010	N/A	453-4006	N/A
L4 2.3L 2290cc	B234R	CAF: For A/C	150-2010	N/A	453-4006	N/A



# APPLICATIONS

ENGINE	ENGINE I.D.	APPLICATION INFORMATION	OIL	AIR	CABIN	
					PARTICULATE	CHARCOAL
<b>SAAB [continued]</b>						
<b>1993</b>						
<b>900</b>						
L4 2.0L 1985cc	B202L		150-2010	N/A	N/A	N/A
L4 2.0L 1985cc	B202R		150-2010	N/A	N/A	N/A
L4 2.1L 2119cc	B212I		150-2010	N/A	N/A	N/A
<b>9000</b>						
L4 2.3L 140ci	B234I	CAF: For A/C	150-2010	N/A	453-4006	N/A
L4 2.3L 2290cc	B234L	CAF: For A/C	150-2010	N/A	453-4006	N/A
L4 2.3L 2290cc	B234R	CAF: For A/C	150-2010	N/A	453-4006	N/A
<b>1992</b>						
<b>900</b>						
L4 2.0L 1985cc	B202L		150-2010	N/A	N/A	N/A
L4 2.1L 2119cc	B212I		150-2010	N/A	N/A	N/A
<b>9000</b>						
L4 2.3L 140ci	B234I	CAF: For A/C	150-2010	N/A	453-4006	N/A
L4 2.3L 2290cc	B234L	CAF: For A/C	150-2010	N/A	453-4006	N/A
<b>1991</b>						
<b>900</b>						
L4 2.0L 1985cc	B202L		150-2010	N/A	N/A	N/A
L4 2.1L 2119cc	B212I		150-2010	N/A	N/A	N/A
<b>9000</b>						
L4 2.3L 140ci	B234I		150-2010	N/A	N/A	N/A
L4 2.3L 2290cc	B234L		150-2010	N/A	N/A	N/A
<b>1990</b>						
<b>900</b>						
L4 2.0L 1985cc	B202I		150-2010	N/A	N/A	N/A
L4 2.0L 1985cc	B202L		150-2010	N/A	N/A	N/A
<b>9000</b>						
L4 2.0L 1985cc	B202I		150-2010	N/A	N/A	N/A
L4 2.0L 1985cc	B202L		150-2010	N/A	N/A	N/A
L4 2.3L 140ci	B234I		150-2010	N/A	N/A	N/A
<b>1989</b>						
<b>900</b>						
L4 2.0L 1985cc	B202I		150-2010	N/A	N/A	N/A
L4 2.0L 1985cc	B202L		150-2010	N/A	N/A	N/A
<b>9000</b>						
L4 2.0L 1985cc	B202I		150-2010	N/A	N/A	N/A
L4 2.0L 1985cc	B202L		150-2010	N/A	N/A	N/A



# APPLICATIONS

ENGINE	ENGINE I.D.	APPLICATION INFORMATION	OIL	AIR	CABIN	
					PARTICULATE	CHARCOAL
<b>SAAB [continued]</b>						
<b>1988</b>						
<b>900</b>						
L4 2.0L 1985cc	B202I		150-2010	N/A	N/A	N/A
L4 2.0L 1985cc	B201I		150-2010	N/A	N/A	N/A
L4 2.0L 1985cc	B202L		150-2010	N/A	N/A	N/A
<b>9000</b>						
L4 2.0L 1985cc	B202I		150-2010	N/A	N/A	N/A
L4 2.0L 1985cc	B202L		150-2010	N/A	N/A	N/A
<b>1987</b>						
<b>900</b>						
L4 2.0L 1985cc	B202I		150-2010	N/A	N/A	N/A
L4 2.0L 1985cc	B201I		150-2010	N/A	N/A	N/A
L4 2.0L 1985cc	B202L		150-2010	N/A	N/A	N/A
<b>9000</b>						
L4 2.0L 1985cc	B202I		150-2010	N/A	N/A	N/A
L4 2.0L 1985cc	B202L		150-2010	N/A	N/A	N/A
<b>1986</b>						
<b>900</b>						
L4 2.0L 1985cc	B202I		150-2010	N/A	N/A	N/A
L4 2.0L 1985cc	B201I		150-2010	N/A	N/A	N/A
L4 2.0L 1985cc	B202L		150-2010	N/A	N/A	N/A
<b>9000</b>						
L4 2.0L 1985cc	B202L		150-2010	N/A	N/A	N/A
<b>1985</b>						
<b>900</b>						
L4 2.0L 1985cc	B201I		150-2010	N/A	N/A	N/A
L4 2.0L 1985cc	B202L		150-2010	N/A	N/A	N/A
<b>1984</b>						
<b>900</b>						
L4 2.0L 1985cc	J		150-2010	N/A	N/A	N/A
L4 2.0L 1985cc	S		150-2010	N/A	N/A	N/A
<b>1983</b>						
<b>900</b>						
L4 2.0L 1985cc	3		150-2010	N/A	N/A	N/A
L4 2.0L 1985cc	4		150-2010	N/A	N/A	N/A



# APPLICATIONS

ENGINE	ENGINE I.D.	APPLICATION INFORMATION	OIL	AIR	CABIN	
					PARTICULATE	CHARCOAL
<b>SAAB [continued]</b>						
<b>1982</b>						
<b>900</b>						
L4 2.0L 1985cc	3		150-2010	N/A	N/A	N/A
L4 2.0L 1985cc	4		150-2010	N/A	N/A	N/A
<b>1981</b>						
<b>900</b>						
L4 2.0L 1985cc	3		150-2010	N/A	N/A	N/A
L4 2.0L 1985cc	4		150-2010	N/A	N/A	N/A
<b>1980</b>						
<b>900</b>						
L4 2.0L 1985cc			150-2010	N/A	N/A	N/A
<b>99</b>						
L4 2.0L 1985cc			150-2010	N/A	N/A	N/A
<b>SATURN</b>						
<b>2010</b>						
<b>OUTLOOK</b>						
V6 3.6L 217ci	LLT		150-2020	143-3430	N/A	N/A
<b>VUE</b>						
L4 2.4L 145ci	P		N/A	143-3408	453-6069	N/A
V6 3.5L 213ci	N		150-2008	143-3408	453-6069	N/A
V6 3.6L 217ci	7		150-2020	143-3408	453-6069	N/A
<b>2009</b>						
<b>AURA</b>						
L4 2.4L 145ci	5		N/A	143-3501	N/A	N/A
L4 2.4L 145ci	B		N/A	143-3501	N/A	N/A
V6 3.6L 217ci	7		150-2020	143-3501	N/A	N/A
<b>OUTLOOK</b>						
V6 3.6L 217ci	LLT		150-2020	143-3430	N/A	N/A
<b>VUE</b>						
L4 2.4L 145ci	P		N/A	143-3408	453-6069	N/A
L4 2.4L 145ci	Z		N/A	143-3408	453-6069	N/A
V6 3.5L 213ci	N		150-2008	143-3408	453-6069	N/A
V6 3.6L 217ci	7		150-2020	143-3408	453-6069	N/A
<b>2008</b>						
<b>AURA</b>						
L4 2.4L 145ci	5		N/A	143-3501	N/A	N/A
L4 2.4L 145ci	B		N/A	143-3501	N/A	N/A



# APPLICATIONS

ENGINE	ENGINE I.D.	APPLICATION INFORMATION	OIL	AIR	CABIN	
					PARTICULATE	CHARCOAL
<b>SATURN [continued]</b>						
<b>2008 [continued]</b>						
<b>AURA [continued]</b>						
V6 3.5L 213ci	N		150-2008	143-3501	N/A	N/A
V6 3.6L 217ci	7		150-2020	143-3501	N/A	N/A
<b>OUTLOOK</b>						
V6 3.6L 217ci	7		150-2020	143-3430	N/A	N/A
<b>VUE</b>						
L4 2.4L 145ci	P		N/A	143-3408	453-6069	N/A
L4 2.4L 145ci	Z		N/A	143-3408	453-6069	N/A
V6 3.5L 213ci	N		150-2008	143-3408	453-6069	N/A
V6 3.6L 217ci	7		150-2020	143-3408	453-6069	N/A
<b>2007</b>						
<b>AURA</b>						
L4 2.4L 145ci	5		N/A	143-3501	N/A	N/A
V6 3.5L 213ci	N		150-2008	143-3501	N/A	N/A
V6 3.6L 217ci	7		150-2020	143-3501	N/A	N/A
<b>ION</b>						
L4 2.0L 122ci	P		N/A	143-3419	453-6068	N/A
L4 2.2L 134ci	L61		N/A	143-3503	453-6068	N/A
L4 2.4L 145ci	B		N/A	143-3503	453-6068	N/A
<b>OUTLOOK</b>						
V6 3.6L 217ci	7		150-2020	143-3430	N/A	N/A
<b>RELAY</b>						
V6 3.9L 237ci	1		150-2008	143-3384	453-2050 ●	N/A
V6 3.9L 237ci	LGD		150-2008	143-3384	453-2050 ●	N/A
<b>VUE</b>						
L4 2.2L 134ci	D		N/A	143-3501	N/A	N/A
L4 2.4L 145ci	Z		N/A	143-3501	N/A	N/A
V6 3.5L 3471cc	4		150-2003	143-3501	N/A	N/A
<b>2006</b>						
<b>ION</b>						
L4 2.0L 122ci	P		N/A	143-3419	453-6068	N/A
L4 2.2L 134ci	L61		N/A	143-3503	453-6068	N/A
L4 2.4L 145ci	B		N/A	143-3503	453-6068	N/A
<b>RELAY</b>						
V6 3.5L 213ci	L		150-2015	143-3384	453-2050 ●	N/A
V6 3.9L 237ci	1		150-2008	143-3384	453-2050 ●	N/A
<b>VUE</b>						
L4 2.2L 134ci	D		N/A	143-3501	N/A	N/A
V6 3.5L 3471cc	4		150-2003	143-3501	N/A	N/A



# APPLICATIONS

ENGINE	ENGINE I.D.	APPLICATION INFORMATION	OIL	AIR	CABIN	
					PARTICULATE	CHARCOAL
<b>SATURN [continued]</b>						
<b>2005</b>						
<b>ION</b>						
L4 2.0L 122ci	P		N/A	143-3419	453-6068	N/A
L4 2.2L 134ci	L61		N/A	143-3387	453-6068	N/A
<b>L300</b>						
V6 3.0L 181ci	R		N/A	143-3439	453-6019	N/A
<b>RELAY</b>						
V6 3.5L 213ci	L		150-2015	143-3384	453-2050 ●	N/A
<b>VUE</b>						
L4 2.2L 134ci			N/A	143-3501	N/A	N/A
V6 3.5L 3474cc			150-2003	143-3501	N/A	N/A
<b>2004</b>						
<b>ION</b>						
L4 2.0L 122ci	P		N/A	143-3419	453-6068	N/A
L4 2.2L 134ci	L61		N/A	143-3387	453-6068	N/A
<b>L300</b>						
L4 2.2L 134ci	L61		N/A	143-3439	453-6019	N/A
V6 3.0L 181ci	R		N/A	143-3439	453-6019	N/A
<b>VUE</b>						
L4 2.2L 134ci			N/A	143-3501	N/A	N/A
V6 3.5L 3475cc			150-2003	143-3501	N/A	N/A
<b>2003</b>						
<b>ION</b>						
L4 2.2L 134ci	L61		N/A	143-3387	453-6068	N/A
<b>L200</b>						
L4 2.2L 134ci	L61		N/A	143-3439	453-6019	N/A
<b>L300</b>						
V6 3.0L 181ci	R		N/A	143-3439	453-6019	N/A
<b>LW200</b>						
L4 2.2L 134ci	L61		N/A	143-3439	453-6019	N/A
<b>LW300</b>						
V6 3.0L 181ci	R		N/A	143-3439	453-6019	N/A
<b>VUE</b>						
L4 2.2L 134ci			N/A	143-3501	N/A	N/A
V6 3.0L 181ci	B		N/A	143-3501	N/A	N/A
<b>2002</b>						
<b>L100</b>						
L4 2.2L 134ci	L61		N/A	143-3439	453-6019	N/A





# APPLICATIONS

ENGINE	ENGINE I.D.	APPLICATION INFORMATION	OIL	AIR	CABIN	
					PARTICULATE	CHARCOAL
<b>SATURN [continued]</b>						
<b>2002 [continued]</b>						
<b>L200</b>						
L4 2.2L 134ci	L61		N/A	143-3439	453-6019	N/A
<b>L300</b>						
V6 3.0L 181ci	R		N/A	143-3439	453-6019	N/A
<b>LW200</b>						
L4 2.2L 134ci	L61		N/A	143-3439	453-6019	N/A
<b>LW300</b>						
V6 3.0L 181ci	R		N/A	143-3439	453-6019	N/A
<b>SC1</b>						
L4 1.9L 116ci	8		150-2010	143-3500	N/A	N/A
<b>SC2</b>						
L4 1.9L 116ci	7		150-2010	143-3500	N/A	N/A
<b>SL</b>						
L4 1.9L 116ci	8		150-2010	143-3500	N/A	N/A
<b>SL1</b>						
L4 1.9L 116ci	8		150-2010	143-3500	N/A	N/A
<b>SL2</b>						
L4 1.9L 116ci	7		150-2010	143-3500	N/A	N/A
<b>VUE</b>						
L4 2.2L 134ci			N/A	143-3501	N/A	N/A
V6 3.0L 181ci	B		N/A	143-3501	N/A	N/A
<b>2001</b>						
<b>L100</b>						
L4 2.2L 134ci	L61		N/A	143-3439	453-6019	N/A
<b>L200</b>						
L4 2.2L 134ci	L61		N/A	143-3439	453-6019	N/A
<b>L300</b>						
V6 3.0L 181ci	R		N/A	143-3439	453-6019	N/A
<b>LW200</b>						
L4 2.2L 134ci	L61		N/A	143-3439	453-6019	N/A
<b>LW300</b>						
V6 3.0L 181ci	R		N/A	143-3439	453-6019	N/A
<b>SC1</b>						
L4 1.9L 116ci	8		150-2010	143-3500	N/A	N/A
<b>SC2</b>						
L4 1.9L 116ci	7		150-2010	143-3500	N/A	N/A
<b>SL</b>						
L4 1.9L 116ci	8		150-2010	143-3500	N/A	N/A



# APPLICATIONS

ENGINE	ENGINE I.D.	APPLICATION INFORMATION	OIL	AIR	CABIN	
					PARTICULATE	CHARCOAL
<b>SATURN [continued]</b>						
<b>2001 [continued]</b>						
<b>SL1</b>						
L4 1.9L 116ci	8		150-2010	143-3500	N/A	N/A
<b>SL2</b>						
L4 1.9L 116ci	7		150-2010	143-3500	N/A	N/A
<b>SW2</b>						
L4 1.9L 116ci	7		150-2010	143-3500	N/A	N/A
<b>2000</b>						
<b>LS</b>						
L4 2.2L 134ci	L61		N/A	143-3439	453-6019	N/A
<b>LS1</b>						
L4 2.2L 134ci	L61		N/A	143-3439	453-6019	N/A
<b>LS2</b>						
V6 3.0L 181ci	R		N/A	143-3439	453-6019	N/A
<b>LW1</b>						
L4 2.2L 134ci	L61		N/A	143-3439	453-6019	N/A
<b>LW2</b>						
V6 3.0L 181ci	R		N/A	143-3439	453-6019	N/A
<b>SC1</b>						
L4 1.9L 116ci	8		150-2010	143-3500	N/A	N/A
<b>SC2</b>						
L4 1.9L 116ci	7		150-2010	143-3500	N/A	N/A
<b>SL</b>						
L4 1.9L 116ci	8		150-2010	143-3500	N/A	N/A
<b>SL1</b>						
L4 1.9L 116ci	8		150-2010	143-3500	N/A	N/A
<b>SL2</b>						
L4 1.9L 116ci	7		150-2010	143-3500	N/A	N/A
<b>SW2</b>						
L4 1.9L 116ci	7		150-2010	143-3500	N/A	N/A
<b>1999</b>						
<b>SC1</b>						
L4 1.9L 116ci	8		150-2010	143-3500	N/A	N/A
<b>SC2</b>						
L4 1.9L 116ci	7		150-2010	143-3500	N/A	N/A
<b>SL</b>						
L4 1.9L 116ci	8		150-2010	143-3500	N/A	N/A
<b>SL1</b>						
L4 1.9L 116ci	8		150-2010	143-3500	N/A	N/A



# APPLICATIONS

ENGINE	ENGINE I.D.	APPLICATION INFORMATION	OIL	AIR	CABIN	
					PARTICULATE	CHARCOAL
<b>SATURN [continued]</b>						
<b>1999 [continued]</b>						
<b>SL2</b>						
L4 1.9L 116ci	7		150-2010	143-3500	N/A	N/A
<b>SW1</b>						
L4 1.9L 116ci	8		150-2010	143-3500	N/A	N/A
<b>SW2</b>						
L4 1.9L 116ci	7		150-2010	143-3500	N/A	N/A
<b>1998</b>						
<b>SC1</b>						
L4 1.9L 116ci	8		150-2010	143-3500	N/A	N/A
<b>SC2</b>						
L4 1.9L 116ci	7		150-2010	143-3500	N/A	N/A
<b>SL</b>						
L4 1.9L 116ci	8		150-2010	143-3500	N/A	N/A
<b>SL1</b>						
L4 1.9L 116ci	8		150-2010	143-3500	N/A	N/A
<b>SL2</b>						
L4 1.9L 116ci	7		150-2010	143-3500	N/A	N/A
<b>SW1</b>						
L4 1.9L 116ci	8		150-2010	143-3500	N/A	N/A
<b>SW2</b>						
L4 1.9L 116ci	7		150-2010	143-3500	N/A	N/A
<b>1997</b>						
<b>SC1</b>						
L4 1.9L 116ci	8		150-2010	143-3500	N/A	N/A
<b>SC2</b>						
L4 1.9L 116ci	7		150-2010	143-3500	N/A	N/A
<b>SL</b>						
L4 1.9L 116ci	8		150-2010	143-3500	N/A	N/A
<b>SL1</b>						
L4 1.9L 116ci	8		150-2010	143-3500	N/A	N/A
<b>SL2</b>						
L4 1.9L 116ci	7		150-2010	143-3500	N/A	N/A
<b>SW1</b>						
L4 1.9L 116ci	8		150-2010	143-3500	N/A	N/A
<b>SW2</b>						
L4 1.9L 116ci	7		150-2010	143-3500	N/A	N/A



# APPLICATIONS

ENGINE	ENGINE I.D.	APPLICATION INFORMATION	OIL	AIR	CABIN	
					PARTICULATE	CHARCOAL
<b>SATURN [continued]</b>						
<b>1996</b>						
<b>SC1</b>						
L4 1.9L 116ci	8		150-2010	143-3500	N/A	N/A
<b>SC2</b>						
L4 1.9L 116ci	7		150-2010	143-3500	N/A	N/A
<b>SL</b>						
L4 1.9L 116ci	8		150-2010	143-3500	N/A	N/A
<b>SL1</b>						
L4 1.9L 116ci	8		150-2010	143-3500	N/A	N/A
<b>SL2</b>						
L4 1.9L 116ci	7		150-2010	143-3500	N/A	N/A
<b>SW1</b>						
L4 1.9L 116ci	8		150-2010	143-3500	N/A	N/A
<b>SW2</b>						
L4 1.9L 116ci	7		150-2010	143-3500	N/A	N/A
<b>1995</b>						
<b>SC1</b>						
L4 1.9L 116ci	8		150-2010	143-3500	N/A	N/A
<b>SC2</b>						
L4 1.9L 116ci	7		150-2010	143-3500	N/A	N/A
<b>SL</b>						
L4 1.9L 116ci	8		150-2010	143-3500	N/A	N/A
<b>SL1</b>						
L4 1.9L 116ci	8		150-2010	143-3500	N/A	N/A
<b>SL2</b>						
L4 1.9L 116ci	7		150-2010	143-3500	N/A	N/A
<b>SW1</b>						
L4 1.9L 116ci	8		150-2010	143-3500	N/A	N/A
<b>SW2</b>						
L4 1.9L 116ci	7		150-2010	143-3500	N/A	N/A
<b>1994</b>						
<b>SC1</b>						
L4 1.9L 116ci	9		150-2010	143-3369	N/A	N/A
<b>SC2</b>						
L4 1.9L 116ci	7		150-2010	143-3500	N/A	N/A
<b>SL</b>						
L4 1.9L 116ci	9		150-2010	143-3369	N/A	N/A
<b>SL1</b>						
L4 1.9L 116ci	9		150-2010	143-3369	N/A	N/A



# APPLICATIONS

ENGINE	ENGINE I.D.	APPLICATION INFORMATION	OIL	AIR	CABIN	
					PARTICULATE	CHARCOAL
<b>SATURN [continued]</b>						
<b>1994 [continued]</b>						
<b>SL2</b>						
L4 1.9L 116ci	7		150-2010	143-3500	N/A	N/A
<b>SW1</b>						
L4 1.9L 116ci	9		150-2010	143-3369	N/A	N/A
<b>SW2</b>						
L4 1.9L 116ci	7		150-2010	143-3500	N/A	N/A
<b>1993</b>						
<b>SC1</b>						
L4 1.9L 116ci	9		150-2010	143-3369	N/A	N/A
<b>SC2</b>						
L4 1.9L 116ci	7		150-2010	143-3500	N/A	N/A
<b>SL</b>						
L4 1.9L 116ci	9		150-2010	143-3369	N/A	N/A
<b>SL1</b>						
L4 1.9L 116ci	9		150-2010	143-3369	N/A	N/A
<b>SL2</b>						
L4 1.9L 116ci	7		150-2010	143-3500	N/A	N/A
<b>SW1</b>						
L4 1.9L 116ci	9		150-2010	143-3369	N/A	N/A
<b>SW2</b>						
L4 1.9L 116ci	7		150-2010	143-3500	N/A	N/A
<b>1992</b>						
<b>SC</b>						
L4 1.9L 116ci	7		150-2010	143-3500	N/A	N/A
<b>SL</b>						
L4 1.9L 116ci	9		150-2010	143-3369	N/A	N/A
<b>SL1</b>						
L4 1.9L 116ci	9		150-2010	143-3369	N/A	N/A
<b>SL2</b>						
L4 1.9L 116ci	7		150-2010	143-3500	N/A	N/A
<b>1991</b>						
<b>SC</b>						
L4 1.9L 116ci	7		150-2010	143-3500	N/A	N/A
<b>SL</b>						
L4 1.9L 116ci	9		150-2010	143-3369	N/A	N/A
<b>SL1</b>						
L4 1.9L 116ci	9		150-2010	143-3369	N/A	N/A



# APPLICATIONS

ENGINE	ENGINE I.D.	APPLICATION INFORMATION	OIL	AIR	CABIN	
					PARTICULATE	CHARCOAL
<b>SATURN [continued]</b>						
<b>1991 [continued]</b>						
<b>SL2</b>						
L4 1.9L 116ci	7		150-2010	143-3500	N/A	N/A
<b>SCION</b>						
<b>2015</b>						
<b>FR-S</b>						
H4 2.0L 122ci			N/A	N/A	453-6001	N/A
<b>TC</b>						
L4 2.5L 152ci	2ARFE		N/A	N/A	453-1019	N/A
<b>XB</b>						
L4 2.4L 2362cc			N/A	N/A	453-1019	N/A
<b>2014</b>						
<b>FR-S</b>						
H4 2.0L 122ci	FA20		N/A	143-3002	453-6001	N/A
<b>IQ</b>						
L4 1.3L 1329cc	1NRFE		150-3024	N/A	N/A	N/A
<b>TC</b>						
L4 2.5L 152ci	2ARFE		150-3021	143-3011	453-1019	N/A
<b>XB</b>						
L4 2.4L 2362cc	2AZFE		150-2001	143-3011	453-1019	N/A
<b>XD</b>						
L4 1.8L 1798cc	2ZRFE		150-3024	143-3005	453-1019	N/A
<b>2013</b>						
<b>FR-S</b>						
H4 2.0L 122ci	FA20		N/A	143-3002	453-6001	N/A
<b>IQ</b>						
L4 1.3L 1329cc	1NRFE		150-3024	N/A	N/A	N/A
<b>TC</b>						
L4 2.5L 152ci	2ARFE		150-3021	143-3011	453-1019	N/A
<b>XB</b>						
L4 2.4L 2362cc	2AZFE		150-2001	143-3011	453-1019	N/A
<b>XD</b>						
L4 1.8L 1798cc	2ZRFE		150-3024	143-3005	453-1019	N/A
<b>2012</b>						
<b>IQ</b>						
L4 1.3L 1329cc	1NRFE		150-3024	N/A	N/A	N/A



# APPLICATIONS

ENGINE	ENGINE I.D.	APPLICATION INFORMATION	OIL	AIR	CABIN	
					PARTICULATE	CHARCOAL
<b>SCION [continued]</b>						
<b>2012 [continued]</b>						
<b>TC</b>						
L4 2.5L 152ci	2ARFE		150-3021	143-3011	453-1019	N/A
<b>XB</b>						
L4 2.4L 2362cc	2AZFE		150-2001	143-3011	453-1019	N/A
<b>XD</b>						
L4 1.8L 1798cc	2ZRFE		150-3024	143-3005	453-1019	N/A
<b>2011</b>						
<b>TC</b>						
L4 2.5L 152ci	2ARFE		150-3021	143-3011	453-1019	N/A
<b>XB</b>						
L4 2.4L 2362cc	2AZFE		150-2001	143-3011	453-1019	N/A
<b>XD</b>						
L4 1.8L 1798cc	2ZRFE		150-3024	143-3005	453-1019	N/A
<b>2010</b>						
<b>TC</b>						
L4 2.4L 2362cc	2AZFE		150-2001	143-3002	453-1014	N/A
<b>XB</b>						
L4 2.4L 2362cc	2AZFE		150-2001	143-3011	453-1019	N/A
<b>XD</b>						
L4 1.8L 1798cc	2ZRFE		150-3024	143-3005	453-1019	N/A
<b>2009</b>						
<b>TC</b>						
L4 2.4L 2398cc	2AZFE		150-2001	143-3002	453-1014	N/A
<b>XB</b>						
L4 2.4L 2362cc	2AZFE		150-2001	143-3011	453-1019	N/A
<b>XD</b>						
L4 1.8L 1798cc	2ZRFE		150-3024	143-3005	453-1019	N/A
<b>2008</b>						
<b>TC</b>						
L4 2.4L 2398cc	2AZFE		150-2001	143-3002	453-1014	N/A
<b>XB</b>						
L4 2.4L 2362cc	2AZFE		150-2001	143-3011	453-1019	N/A
<b>XD</b>						
L4 1.8L 1798cc	2ZRFE		150-3024	143-3005	453-1019	N/A



# APPLICATIONS

ENGINE	ENGINE I.D.	APPLICATION INFORMATION	OIL	AIR	CABIN	
					PARTICULATE	CHARCOAL
<b>SCION [continued]</b>						
<b>2007</b>						
<b>TC</b>						
L4 2.4L 2398cc	2AZFE		150-2001	143-3002	453-1014	N/A
<b>2006</b>						
<b>TC</b>						
L4 2.4L 2398cc	2AZFE		150-2001	143-3002	453-1014	N/A
<b>XA</b>						
L4 1.5L 1497cc	1NZFE		150-2000	143-3046	453-1014	N/A
<b>XB</b>						
L4 1.5L 1497cc	1NZFE		150-2000	143-3046	453-1014	N/A
<b>2005</b>						
<b>TC</b>						
L4 2.4L 2398cc	2AZFE		150-2001	143-3002	453-1014	N/A
<b>XA</b>						
L4 1.5L 1497cc	1NZFE		150-2000	143-3046	453-1014	N/A
<b>XB</b>						
L4 1.5L 1497cc	1NZFE		150-2000	143-3046	453-1014	N/A
<b>2004</b>						
<b>XA</b>						
L4 1.5L 1497cc	1NZFE		150-2000	143-3046	453-1014	N/A
<b>XB</b>						
L4 1.5L 1497cc	1NZFE		150-2000	143-3046	453-1014	N/A
<b>SMART</b>						
<b>2014</b>						
<b>FORTWO</b>						
Electric			N/A	N/A	N/A	454-4066
<b>2013</b>						
<b>FORTWO</b>						
Electric			N/A	N/A	N/A	454-4066
L3 1.0L 61ci			N/A	N/A	N/A	454-4066
<b>2012</b>						
<b>FORTWO</b>						
Electric			N/A	N/A	N/A	454-4066
L3 1.0L 61ci			N/A	N/A	N/A	454-4066





# APPLICATIONS

ENGINE	ENGINE I.D.	APPLICATION INFORMATION	OIL	AIR	CABIN	
					PARTICULATE	CHARCOAL
<b>SMART [continued]</b>						
<b>2011</b>						
<b>FORTWO</b>						
Electric			N/A	N/A	N/A	454-4066
L3 1.0L 61ci			N/A	N/A	N/A	454-4066
<b>2010</b>						
<b>FORTWO</b>						
L3 1.0L 61ci			N/A	N/A	N/A	454-4066
<b>2009</b>						
<b>FORTWO</b>						
L3 1.0L 61ci			N/A	N/A	N/A	454-4066
<b>2008</b>						
<b>FORTWO</b>						
L3 1.0L 61ci			N/A	N/A	N/A	454-4066
<b>SRT</b>						
<b>2014</b>						
<b>VIPER</b>						
V10 8.4L 515ci	Z		150-2074	N/A	N/A	N/A
<b>2013</b>						
<b>VIPER</b>						
V10 8.4L 515ci	Z		150-2074	N/A	N/A	N/A
<b>STERLING</b>						
<b>1991</b>						
<b>827</b>						
V6 2.7L 2675cc	G		N/A	143-3151	N/A	N/A
V6 2.7L 2675cc	H		N/A	143-3151	N/A	N/A
V6 2.7L 2675cc	K		N/A	143-3151	N/A	N/A
<b>1990</b>						
<b>827</b>						
V6 2.7L 2675cc	G		N/A	143-3151	N/A	N/A
V6 2.7L 2675cc	H		N/A	143-3151	N/A	N/A
V6 2.7L 2675cc	K		N/A	143-3151	N/A	N/A
<b>1989</b>						
<b>827</b>						
V6 2.7L 2675cc	G		N/A	143-3151	N/A	N/A
V6 2.7L 2675cc	H		N/A	143-3151	N/A	N/A



# APPLICATIONS

ENGINE	ENGINE I.D.	APPLICATION INFORMATION	OIL	AIR	CABIN	
					PARTICULATE	CHARCOAL
<b>STERLING [continued]</b>						
<b>1989 [continued]</b>						
<b>827 [continued]</b>						
V6 2.7L 2675cc	J		N/A	143-3151	N/A	N/A
V6 2.7L 2675cc	K		N/A	143-3151	N/A	N/A
<b>1988</b>						
<b>825</b>						
V6 2.5L 2494cc	A		N/A	143-3151	N/A	N/A
V6 2.5L 2494cc	B		N/A	143-3151	N/A	N/A
V6 2.5L 2494cc	C		N/A	143-3151	N/A	N/A
V6 2.5L 2494cc	D		N/A	143-3151	N/A	N/A
<b>1987</b>						
<b>825</b>						
V6 2.5L 2494cc	A		N/A	143-3151	N/A	N/A
V6 2.5L 2494cc	B		N/A	143-3151	N/A	N/A
V6 2.5L 2494cc	C		N/A	143-3151	N/A	N/A
V6 2.5L 2494cc	D		N/A	143-3151	N/A	N/A
<b>SUBARU</b>						
<b>2015</b>						
<b>BRZ</b>						
H4 2.0L 122ci			N/A	N/A	453-6001	N/A
<b>FORESTER</b>						
H4 2.0L 122ci			N/A	N/A	453-6042	N/A
H4 2.5L 152ci			N/A	N/A	453-6042	N/A
<b>IMPREZA</b>						
H4 2.0L 1995cc			N/A	N/A	453-6042	N/A
<b>LEGACY</b>						
H4 2.5L 152ci			N/A	N/A	453-1019	N/A
H6 3.6L 3630cc			N/A	N/A	453-1019	N/A
<b>OUTBACK</b>						
H4 2.5L 152ci			N/A	N/A	453-1019	N/A
H6 3.6L 3630cc			N/A	N/A	453-1019	N/A
<b>WRX</b>						
H4 2.0L 122ci			N/A	N/A	453-6042	N/A
<b>WRX STI</b>						
H4 2.5L 2459cc			N/A	N/A	453-6042	N/A
<b>XV CROSSTREK</b>						
H4 2.0L 1995cc			N/A	N/A	453-6042	N/A



# APPLICATIONS

ENGINE	ENGINE I.D.	APPLICATION INFORMATION	OIL	AIR	CABIN	
					PARTICULATE	CHARCOAL
<b>SUBARU [continued]</b>						
<b>2014</b>						
<b>BRZ</b>						
H4 2.0L 122ci	FA20D		150-2043	N/A	453-6001	N/A
<b>FORESTER</b>						
H4 2.0L 122ci	FA20F		150-2003	143-3199	453-6042	N/A
H4 2.5L 152ci	FB25BA		150-2003	143-3199	453-6042	N/A
H4 2.5L 152ci	FB25BC		150-2003	143-3199	453-6042	N/A
<b>IMPREZA</b>						
H4 2.0L 1995cc	FB20		N/A	143-3199	453-6042	N/A
H4 2.5L 2458cc	EJ255		150-2002	143-3199	453-6042	N/A
H4 2.5L 2458cc	EJ257		150-2002	143-3199	453-6042	N/A
<b>LEGACY</b>						
H4 2.5L 152ci	FB25		N/A	143-3199	453-1019	N/A
H6 3.6L 3630cc	EZ36D		150-2043	143-3199	453-1019	N/A
<b>OUTBACK</b>						
H4 2.5L 152ci	FB25		N/A	143-3199	453-1019	N/A
H6 3.6L 3630cc	EZ36D		150-2043	143-3199	453-1019	N/A
<b>TRIBECA</b>						
H6 3.6L 3630cc	EZ36D		150-2043	143-3199	453-1013	N/A
<b>XV CROSSTREK</b>						
H4 2.0L 1995cc	FB20		N/A	143-3199	453-6042	N/A
<b>2013</b>						
<b>BRZ</b>						
H4 2.0L 122ci	FA20D		150-2043	N/A	453-6001	N/A
<b>FORESTER</b>						
H4 2.5L 152ci	FB25BA		150-2003	143-3199	453-6042	N/A
H4 2.5L 152ci	FB25BC		150-2003	143-3199	453-6042	N/A
H4 2.5L 2458cc	EJ255		150-2002	143-3199	453-6042	N/A
<b>IMPREZA</b>						
H4 2.0L 1995cc	FB20		150-2003	143-3199	453-6042	N/A
H4 2.5L 2458cc	EJ255		150-2002	143-3199	453-6042	N/A
H4 2.5L 2458cc	EJ257		150-2002	143-3199	453-6042	N/A
<b>LEGACY</b>						
H4 2.5L 152ci	FB25		N/A	143-3199	453-1019	N/A
H6 3.6L 3630cc	EZ36D		150-2043	143-3199	453-1019	N/A
<b>OUTBACK</b>						
H4 2.5L 152ci	FB25		N/A	143-3199	453-1019	N/A
H6 3.6L 3630cc	EZ36D		150-2043	143-3199	453-1019	N/A



# APPLICATIONS

ENGINE	ENGINE I.D.	APPLICATION INFORMATION	OIL	AIR	CABIN	
					PARTICULATE	CHARCOAL
<b>SUBARU [continued]</b>						
<b>2013 [continued]</b>						
<b>TRIBECA</b>						
H6 3.6L 3630cc	EZ36D		150-2043	143-3199	453-1013	N/A
<b>XV CROSSTREK</b>						
H4 2.0L 1995cc	FB20		150-2003	143-3199	453-6042	N/A
<b>2012</b>						
<b>FORESTER</b>						
H4 2.5L 152ci	FB25BA		150-2003	143-3199	453-6042	N/A
H4 2.5L 152ci	FB25BC		150-2003	143-3199	453-6042	N/A
H4 2.5L 2458cc	EJ255		150-2002	143-3199	453-6042	N/A
<b>IMPREZA</b>						
H4 2.0L 1995cc	FB20		150-2003	143-3199	453-6042	N/A
H4 2.5L 2458cc	EJ255		150-2002	143-3199	453-6042	N/A
H4 2.5L 2458cc	EJ257		150-2002	143-3199	453-6042	N/A
<b>LEGACY</b>						
H4 2.5L 2458cc	EJ253		150-2002	143-3199	453-1019	N/A
H4 2.5L 2458cc	EJ255		150-2002	143-3199	453-1019	N/A
H6 3.6L 3630cc	EZ36D		150-2043	143-3199	453-1019	N/A
<b>OUTBACK</b>						
H4 2.5L 2458cc	EJ253		150-2002	143-3199	453-1019	N/A
H6 3.6L 3630cc	EZ36D		150-2043	143-3199	453-1019	N/A
<b>TRIBECA</b>						
H6 3.6L 3630cc	EZ36D		150-2043	143-3199	453-1013	N/A
<b>2011</b>						
<b>FORESTER</b>						
H4 2.5L 152ci	FB25BA	OF: From 04/14/2011	150-2003	143-3199	453-6042	N/A
H4 2.5L 152ci	FB25BC	OF: From 04/14/2011	150-2003	143-3199	453-6042	N/A
H4 2.5L 152ci	FB25BA	OF: To 04/14/2011	150-2043	143-3199	453-6042	N/A
H4 2.5L 152ci	FB25BC	OF: To 04/14/2011	150-2043	143-3199	453-6042	N/A
H4 2.5L 2458cc	EJ255		150-2002	143-3199	453-6042	N/A
<b>IMPREZA</b>						
H4 2.5L 2458cc	EJ253		150-2002	143-3199	453-6042	N/A
H4 2.5L 2458cc	EJ255		150-2002	143-3199	453-6042	N/A
H4 2.5L 2458cc	EJ257		150-2002	143-3199	453-6042	N/A
<b>LEGACY</b>						
H4 2.5L 2458cc	EJ253		150-2002	143-3199	453-1019	N/A
H4 2.5L 2458cc	EJ255		150-2002	143-3199	453-1019	N/A
H6 3.6L 3630cc	EZ36D		150-2043	143-3199	453-1019	N/A



# APPLICATIONS

ENGINE	ENGINE I.D.	APPLICATION INFORMATION	OIL	AIR	CABIN	
					PARTICULATE	CHARCOAL
<b>SUBARU [continued]</b>						
<b>2011 [continued]</b>						
<b>OUTBACK</b>						
H4 2.5L 2458cc	EJ253		150-2002	143-3199	453-1019	N/A
H6 3.6L 3630cc	EZ36D		150-2043	143-3199	453-1019	N/A
<b>TRIBECA</b>						
H6 3.6L 3630cc	EZ36D		150-2043	143-3199	453-1013	N/A
<b>2010</b>						
<b>FORESTER</b>						
H4 2.5L 2458cc	EJ253		150-2002	143-3199	453-6042	N/A
H4 2.5L 2458cc	EJ255		150-2002	143-3199	453-6042	N/A
<b>IMPREZA</b>						
H4 2.5L 2458cc	EJ253		150-2002	143-3199	453-6042	N/A
H4 2.5L 2458cc	EJ255		150-2002	143-3199	453-6042	N/A
H4 2.5L 2458cc	EJ257		150-2002	143-3199	453-6042	N/A
<b>LEGACY</b>						
H4 2.5L 2458cc	EJ253		150-2002	143-3199	453-1019	N/A
H4 2.5L 2458cc	EJ255		150-2002	143-3199	453-1019	N/A
H6 3.6L 3630cc	EZ36D		150-2043	143-3199	453-1019	N/A
<b>OUTBACK</b>						
H4 2.5L 2458cc	EJ253		150-2002	143-3199	453-1019	N/A
H6 3.6L 3630cc	EZ36D		150-2043	143-3199	453-1019	N/A
<b>TRIBECA</b>						
H6 3.6L 3630cc	EZ36D		150-2043	143-3199	453-1013	N/A
<b>2009</b>						
<b>FORESTER</b>						
H4 2.5L 2458cc	EJ253		150-2002	143-3199	453-6042	N/A
H4 2.5L 2458cc	EJ255		150-2002	143-3199	453-6042	N/A
<b>IMPREZA</b>						
H4 2.5L 2458cc	EJ253		150-2002	143-3199	453-6042	N/A
H4 2.5L 2458cc	EJ255		150-2002	143-3199	453-6042	N/A
H4 2.5L 2458cc	EJ257		150-2002	143-3199	453-6042	N/A
<b>LEGACY</b>						
H4 2.5L 2458cc	EJ253		150-2002	143-3199	453-1013	N/A
H4 2.5L 2458cc	EJ255		150-2002	143-3199	453-1013	N/A
H6 3.0L 3000cc	EZ30D		150-2043	143-3199	453-1013	N/A
<b>OUTBACK</b>						
H4 2.5L 2458cc	EJ253		150-2002	143-3199	453-1013	N/A
H4 2.5L 2458cc	EJ255		150-2002	143-3199	453-1013	N/A
H6 3.0L 3000cc	EZ30D		150-2043	143-3199	453-1013	N/A



# APPLICATIONS

ENGINE	ENGINE I.D.	APPLICATION INFORMATION	OIL	AIR	CABIN	
					PARTICULATE	CHARCOAL
<b>SUBARU [continued]</b>						
<b>2009 [continued]</b>						
<b>TRIBECA</b>						
H6 3.6L 3630cc	EZ36D		150-2043	143-3199	453-1013	N/A
<b>2008</b>						
<b>FORESTER</b>						
H4 2.5L 2458cc	EJ253		150-2002	143-3200	453-5019	N/A
H4 2.5L 2458cc	EJ255		150-2002	143-3200	453-5019	N/A
<b>IMPREZA</b>						
H4 2.5L 2458cc	EJ253		150-2002	143-3199	453-6042	N/A
H4 2.5L 2458cc	EJ255		150-2002	143-3199	453-6042	N/A
H4 2.5L 2458cc	EJ257		150-2002	143-3199	453-6042	N/A
<b>LEGACY</b>						
H4 2.5L 2458cc	EJ253		150-2002	143-3199	453-1013	N/A
H4 2.5L 2458cc	EJ255		150-2002	143-3199	453-1013	N/A
H6 3.0L 3000cc	EZ30D		150-2043	143-3199	453-1013	N/A
<b>OUTBACK</b>						
H4 2.5L 2458cc	EJ253		150-2002	143-3199	453-1013	N/A
H4 2.5L 2458cc	EJ255		150-2002	143-3199	453-1013	N/A
H6 3.0L 3000cc	EZ30D		150-2043	143-3199	453-1013	N/A
<b>TRIBECA</b>						
H6 3.6L 3630cc	EZ36D		150-2043	143-3199	453-1013	N/A
<b>2007</b>						
<b>B9 TRIBECA</b>						
H6 3.0L 3000cc	EZ30D		150-2043	143-3199	453-1013	N/A
<b>FORESTER</b>						
H4 2.5L 2458cc	EJ253	CAF: Exc. Calif.	150-2002	143-3200	453-5019	N/A
H4 2.5L 2458cc	EJ255	CAF: Exc. Calif.	150-2002	143-3200	453-5019	N/A
<b>IMPREZA</b>						
H4 2.5L 2458cc	EJ253		150-2002	143-3200	453-6020	N/A
H4 2.5L 2458cc	EJ255		150-2002	143-3200	453-6020	N/A
H4 2.5L 2458cc	EJ257		150-2002	143-3200	453-6020	N/A
<b>LEGACY</b>						
H4 2.5L 2458cc	EJ253		150-2002	143-3199	453-1013	N/A
H4 2.5L 2458cc	EJ255		150-2002	143-3199	453-1013	N/A
<b>OUTBACK</b>						
H4 2.5L 2458cc	EJ253		150-2002	143-3199	453-1013	N/A
H4 2.5L 2458cc	EJ255		150-2002	143-3199	453-1013	N/A
H6 3.0L 3000cc	EZ30D		150-2043	143-3199	453-1013	N/A



# APPLICATIONS

ENGINE	ENGINE I.D.	APPLICATION INFORMATION	OIL	AIR	CABIN	
					PARTICULATE	CHARCOAL
<b>SUBARU [continued]</b>						
<b>2006</b>						
<b>B9 TRIBECA</b>						
H6 3.0L 3000cc	EZ30D		150-2043	143-3199	453-1013	N/A
<b>BAJA</b>						
H4 2.5L 2458cc	EJ253		150-2002	143-3198	453-6043	N/A
H4 2.5L 2458cc	EJ255		150-2002	143-3200	453-6043	N/A
<b>FORESTER</b>						
H4 2.5L 2458cc	EJ253		150-2002	143-3200	453-5019	N/A
H4 2.5L 2458cc	EJ255		150-2002	143-3200	453-5019	N/A
<b>IMPREZA</b>						
H4 2.5L 2458cc	EJ253		150-2002	143-3200	453-6020	N/A
H4 2.5L 2458cc	EJ255		150-2002	143-3200	453-6020	N/A
H4 2.5L 2458cc	EJ257		150-2002	143-3200	453-6020	N/A
<b>LEGACY</b>						
H4 2.5L 2458cc	EJ253		150-2002	143-3199	453-1013	N/A
H4 2.5L 2458cc	EJ255		150-2002	143-3199	453-1013	N/A
<b>OUTBACK</b>						
H4 2.5L 2458cc	EJ253		150-2002	143-3199	453-1013	N/A
H4 2.5L 2458cc	EJ255		150-2002	143-3199	453-1013	N/A
H6 3.0L 3000cc	EZ30D		150-2043	143-3199	453-1013	N/A
<b>2005</b>						
<b>BAJA</b>						
H4 2.5L 2458cc	EJ253		150-2002	143-3198	453-6043	N/A
H4 2.5L 2458cc	EJ255		150-2002	143-3200	453-6043	N/A
<b>FORESTER</b>						
H4 2.5L 2458cc	EJ253		150-2002	143-3200	453-5019	N/A
H4 2.5L 2458cc	EJ255		150-2002	143-3200	453-5019	N/A
<b>IMPREZA</b>						
H4 2.0L 1994cc	EJ205		150-2002	143-3200	453-6020	N/A
H4 2.5L 2458cc	EJ253		150-2002	143-3200	453-6020	N/A
H4 2.5L 2458cc	EJ257		150-2002	143-3200	453-6020	N/A
<b>LEGACY</b>						
H4 2.5L 2458cc	EJ253		150-2002	143-3199	453-1013	N/A
H4 2.5L 2458cc	EJ255		150-2002	143-3199	453-1013	N/A
<b>OUTBACK</b>						
H4 2.5L 2458cc	EJ253		150-2002	143-3199	453-1013	N/A
H4 2.5L 2458cc	EJ255		150-2002	143-3199	453-1013	N/A
H6 3.0L 3000cc	EZ30D		150-2043	143-3199	453-1013	N/A



# APPLICATIONS

ENGINE	ENGINE I.D.	APPLICATION INFORMATION	OIL	AIR	CABIN	
					PARTICULATE	CHARCOAL
<b>SUBARU [continued]</b>						
<b>2004</b>						
<b>BAJA</b>						
H4 2.5L 2458cc	EJ253		150-2002	143-3198	453-6043	N/A
H4 2.5L 2458cc	EJ255		150-2002	143-3200	453-6043	N/A
<b>FORESTER</b>						
H4 2.5L 2458cc	EJ251		150-2002	143-3198	453-5019	N/A
H4 2.5L 2458cc	EJ255		150-2002	143-3200	453-5019	N/A
<b>IMPREZA</b>						
H4 2.0L 1994cc	EJ205		150-2002	143-3200	453-6020	N/A
H4 2.5L 2458cc	EJ251		150-2002	143-3198	453-6020	N/A
H4 2.5L 2458cc	EJ257		150-2002	143-3200	453-6020	N/A
<b>LEGACY</b>						
H4 2.5L 2458cc	EJ253		150-2002	143-3199	453-6043	N/A
H4 2.5L 2458cc	EJ259		150-2002	143-3199	453-6043	N/A
<b>OUTBACK</b>						
H4 2.5L 2458cc	EJ253		150-2002	143-3199	453-6043	N/A
H4 2.5L 2458cc	EJ259		150-2002	143-3199	453-6043	N/A
H6 3.0L 3000cc	EZ30D		150-2043	143-3199	453-6043	N/A
<b>2003</b>						
<b>BAJA</b>						
H4 2.5L 2458cc	EJ253		150-2002	143-3198	453-6043	N/A
<b>FORESTER</b>						
H4 2.5L 2458cc	EJ251		150-2002	143-3198	453-5019	N/A
<b>IMPREZA</b>						
H4 2.0L 1994cc	EJ205		150-2002	143-3200	453-6020	N/A
H4 2.5L 2458cc	EJ251		150-2002	143-3198	453-6020	N/A
<b>LEGACY</b>						
H4 2.5L 2458cc	EJ253		150-2002	143-3198	453-6043	N/A
<b>OUTBACK</b>						
H4 2.5L 2458cc	EJ253		150-2002	143-3198	453-6043	N/A
H6 3.0L 3000cc	EZ30D		150-2043	143-3200	453-6043	N/A
<b>2002</b>						
<b>FORESTER</b>						
H4 2.5L 2458cc	EJ251		150-2002	143-3198	N/A	N/A
<b>IMPREZA</b>						
H4 2.0L 1994cc	EJ205		150-2002	143-3200	453-6020	N/A
H4 2.5L 2458cc	EJ251		150-2002	143-3198	453-6020	N/A
<b>LEGACY</b>						
H4 2.5L 2458cc	EJ253		150-2002	143-3198	453-6043	N/A





# APPLICATIONS

ENGINE	ENGINE I.D.	APPLICATION INFORMATION	OIL	AIR	CABIN	
					PARTICULATE	CHARCOAL
<b>SUBARU [continued]</b>						
<b>2002 [continued]</b>						
<b>OUTBACK</b>						
H4 2.5L 2458cc	EJ253		150-2002	143-3198	453-6043	N/A
H6 3.0L 3000cc	EZ30D		150-2043	143-3200	453-6043	N/A
<b>2001</b>						
<b>FORESTER</b>						
H4 2.5L 2458cc	EJ251		150-2002	143-3198	N/A	N/A
<b>IMPREZA</b>						
H4 2.2L 2212cc	EJ222		150-2002	143-3198	N/A	N/A
H4 2.5L 2458cc	EJ251		150-2002	143-3198	N/A	N/A
<b>LEGACY</b>						
H4 2.5L 2458cc	EJ253		150-2002	143-3198	453-6043	N/A
<b>OUTBACK</b>						
H4 2.5L 2458cc	EJ253		150-2002	143-3198	453-6043	N/A
H6 3.0L 3000cc	EZ30D		150-2043	143-3200	453-6043	N/A
<b>2000</b>						
<b>FORESTER</b>						
H4 2.5L 2458cc	EJ251		150-2002	143-3198	N/A	N/A
<b>IMPREZA</b>						
H4 2.2L 2212cc	EJ222		150-2002	143-3198	N/A	N/A
H4 2.5L 2458cc	EJ251		150-2002	143-3198	N/A	N/A
<b>LEGACY</b>						
H4 2.5L 2458cc	EJ251		150-2002	143-3198	453-6043	N/A
H4 2.5L 2458cc	EJ252		150-2002	143-3198	453-6043	N/A
<b>OUTBACK</b>						
H4 2.5L 2458cc	EJ251		150-2002	143-3198	453-6043	N/A
H4 2.5L 2458cc	EJ252		150-2002	143-3198	453-6043	N/A
<b>1999</b>						
<b>FORESTER</b>						
H4 2.5L 2458cc	EJ253		150-2002	143-3200	N/A	N/A
<b>IMPREZA</b>						
H4 2.2L 2212cc	EJ223	AF: Calif	150-2002	143-3198	N/A	N/A
H4 2.2L 2212cc	EJ222	AF: Calif	150-2002	143-3198	N/A	N/A
H4 2.2L 2212cc	EJ223	AF: Exc. Calif	150-2002	143-3200	N/A	N/A
H4 2.2L 2212cc	EJ222	AF: Exc. Calif	150-2002	143-3200	N/A	N/A
H4 2.5L 2458cc	EJ253		150-2002	143-3200	N/A	N/A
<b>LEGACY</b>						
H4 2.2L 2212cc	4	AF: Calif	150-2002	143-3198	N/A	N/A
H4 2.2L 2212cc	4	AF: Exc. Calif	150-2002	143-3200	N/A	N/A



# APPLICATIONS

ENGINE	ENGINE I.D.	APPLICATION INFORMATION	OIL	AIR	CABIN	
					PARTICULATE	CHARCOAL
<b>SUBARU [continued]</b>						
<b>1999 [continued]</b>						
<b>LEGACY [continued]</b>						
H4 2.5L 2458cc	EJ25D		150-2002	143-3200	N/A	N/A
<b>1998</b>						
<b>FORESTER</b>						
H4 2.5L 2458cc	EJ25D		150-2002	143-3200	N/A	N/A
<b>IMPREZA</b>						
H4 2.2L 2212cc	EJ22EZ		150-2002	143-3200	N/A	N/A
H4 2.5L 2458cc	EJ25D		150-2002	143-3200	N/A	N/A
<b>LEGACY</b>						
H4 2.2L 2212cc	EJ22E		150-2002	143-3200	N/A	N/A
H4 2.2L 2212cc	EJ22EZ		150-2002	143-3200	N/A	N/A
H4 2.5L 2458cc	6		150-2002	143-3200	N/A	N/A
<b>1997</b>						
<b>IMPREZA</b>						
H4 1.8L 1781cc	2		150-2002	143-3200	N/A	N/A
H4 2.2L 2212cc	EJ22E		150-2002	143-3200	N/A	N/A
H4 2.2L 2212cc	EJ22EZ		150-2002	143-3200	N/A	N/A
<b>LEGACY</b>						
H4 2.2L 2212cc	EJ22E		150-2002	143-3200	N/A	N/A
H4 2.2L 2212cc	EJ22EZ		150-2002	143-3200	N/A	N/A
H4 2.5L 2458cc	6		150-2002	143-3200	N/A	N/A
<b>SVX</b>						
H6 3.3L 3318cc	8		150-2043	143-3200	N/A	N/A
<b>1996</b>						
<b>IMPREZA</b>						
H4 1.8L 1781cc	1		150-2002	143-3200	N/A	N/A
H4 1.8L 1781cc	2		150-2002	143-3200	N/A	N/A
H4 2.2L 2212cc	EJ22E		150-2002	143-3200	N/A	N/A
<b>LEGACY</b>						
H4 2.2L 2212cc	EJ22E		150-2002	143-3200	N/A	N/A
H4 2.2L 2212cc	EJ22EZ		150-2002	143-3200	N/A	N/A
H4 2.5L 2458cc	6		150-2002	143-3200	N/A	N/A
<b>SVX</b>						
H6 3.3L 3318cc	8		150-2043	143-3200	N/A	N/A
<b>1995</b>						
<b>IMPREZA</b>						
H4 1.8L 1781cc	2		150-2002	143-3200	N/A	N/A
H4 2.2L 2212cc	EJ22E		150-2002	143-3200	N/A	N/A



# APPLICATIONS

ENGINE	ENGINE I.D.	APPLICATION INFORMATION	OIL	AIR	CABIN	
					PARTICULATE	CHARCOAL
<b>SUBARU [continued]</b>						
<b>1995 [continued]</b>						
<b>LEGACY</b>						
H4 2.2L 2212cc	EJ22E		150-2002	143-3200	N/A	N/A
<b>SVX</b>						
H6 3.3L 3318cc	3		150-2043	143-3200	N/A	N/A
<b>1994</b>						
<b>IMPREZA</b>						
H4 1.8L 1781cc	2		150-2002	143-3200	N/A	N/A
<b>JUSTY</b>						
L3 1.2L 1189cc	7		150-2002	N/A	N/A	N/A
L3 1.2L 1189cc	8		150-2002	N/A	N/A	N/A
<b>LEGACY</b>						
H4 2.2L 2212cc	6		150-2002	143-3200	N/A	N/A
<b>LOYALE</b>						
H4 1.8L 1781cc	5		150-2041	143-3070	N/A	N/A
<b>SVX</b>						
H6 3.3L 3318cc	3		150-2043	143-3200	N/A	N/A
<b>1993</b>						
<b>IMPREZA</b>						
H4 1.8L 1781cc	2		150-2002	143-3200	N/A	N/A
<b>JUSTY</b>						
L3 1.2L 1189cc	7		150-2002	N/A	N/A	N/A
L3 1.2L 1189cc	8		150-2002	N/A	N/A	N/A
<b>LEGACY</b>						
H4 2.2L 2212cc	6		150-2002	143-3200	N/A	N/A
<b>LOYALE</b>						
H4 1.8L 1781cc	4		150-2041	143-3070	N/A	N/A
H4 1.8L 1781cc	5		150-2041	143-3070	N/A	N/A
<b>SVX</b>						
H6 3.3L 3318cc	3		150-2043	143-3200	N/A	N/A
<b>1992</b>						
<b>JUSTY</b>						
L3 1.2L 1189cc	7		150-2002	N/A	N/A	N/A
L3 1.2L 1189cc	8		150-2002	N/A	N/A	N/A
<b>LEGACY</b>						
H4 2.2L 2212cc	6		150-2002	143-3200	N/A	N/A
<b>LOYALE</b>						
H4 1.8L 1781cc	4		150-2041	143-3070	N/A	N/A



# APPLICATIONS

ENGINE	ENGINE I.D.	APPLICATION INFORMATION	OIL	AIR	CABIN	
					PARTICULATE	CHARCOAL
<b>SUBARU [continued]</b>						
<b>1992 [continued]</b>						
<b>LOYALE [continued]</b>						
H4 1.8L 1781cc	5		150-2041	143-3070	N/A	N/A
<b>SVX</b>						
H6 3.3L 3318cc	3		150-2043	143-3200	N/A	N/A
<b>1991</b>						
<b>JUSTY</b>						
L3 1.2L 1189cc	7		150-2002	N/A	N/A	N/A
L3 1.2L 1189cc	8		150-2002	143-3054	N/A	N/A
<b>LEGACY</b>						
H4 2.2L 2212cc	6		150-2002	143-3200	N/A	N/A
<b>LOYALE</b>						
H4 1.8L 1781cc	4		150-2041	143-3070	N/A	N/A
H4 1.8L 1781cc	5		150-2041	143-3070	N/A	N/A
<b>XT</b>						
H4 1.8L 1781cc	4		150-2041	143-3070	N/A	N/A
H6 2.7L 2672cc	8		150-2041	143-3070	N/A	N/A
H6 2.7L 2672cc	9		150-2041	143-3070	N/A	N/A
<b>1990</b>						
<b>JUSTY</b>						
L3 1.2L 1189cc	7		150-2002	143-3054	N/A	N/A
L3 1.2L 1189cc	8		150-2002	143-3054	N/A	N/A
<b>LEGACY</b>						
H4 2.2L 2212cc	6		150-2002	143-3200	N/A	N/A
<b>LOYALE</b>						
H4 1.8L 1781cc	4		150-2041	143-3070	N/A	N/A
H4 1.8L 1781cc	5		150-2041	143-3070	N/A	N/A
<b>XT</b>						
H4 1.8L 1781cc	4		150-2041	143-3070	N/A	N/A
H6 2.7L 2672cc	8		150-2041	143-3070	N/A	N/A
H6 2.7L 2672cc	9		150-2041	143-3070	N/A	N/A
<b>1989</b>						
<b>DL</b>						
H4 1.8L 1781cc	4		150-2041	143-3070	N/A	N/A
H4 1.8L 1781cc	5		150-2041	143-3070	N/A	N/A
<b>GL</b>						
H4 1.8L 1781cc	4		150-2041	143-3070	N/A	N/A
H4 1.8L 1781cc	5		150-2041	143-3070	N/A	N/A



# APPLICATIONS

ENGINE	ENGINE I.D.	APPLICATION INFORMATION	OIL	AIR	CABIN	
					PARTICULATE	CHARCOAL
<b>SUBARU [continued]</b>						
<b>1989 [continued]</b>						
<b>GL-10</b>						
H4 1.8L 1781cc	4		150-2041	143-3070	N/A	N/A
H4 1.8L 1781cc	5		150-2041	143-3070	N/A	N/A
H4 1.8L 1781cc	7		150-2041	143-3070	N/A	N/A
<b>JUSTY</b>						
L3 1.2L 1189cc	7		150-2002	143-3054	N/A	N/A
L3 1.2L 1189cc	8		150-2002	143-3054	N/A	N/A
<b>RX</b>						
H4 1.8L 1781cc	5		150-2041	143-3070	N/A	N/A
<b>XT</b>						
H4 1.8L 1781cc	4		150-2041	143-3070	N/A	N/A
H4 1.8L 1781cc	7		150-2041	143-3070	N/A	N/A
H6 2.7L 2672cc	8		150-2041	143-3070	N/A	N/A
H6 2.7L 2672cc	9		150-2041	143-3070	N/A	N/A
<b>1988</b>						
<b>DL</b>						
H4 1.8L 1781cc	4		150-2041	143-3070	N/A	N/A
H4 1.8L 1781cc	5		150-2041	143-3070	N/A	N/A
<b>GL</b>						
H4 1.8L 1781cc	4		150-2041	143-3070	N/A	N/A
H4 1.8L 1781cc	5		150-2041	143-3070	N/A	N/A
<b>GL-10</b>						
H4 1.8L 1781cc	4		150-2041	143-3070	N/A	N/A
H4 1.8L 1781cc	5		150-2041	143-3070	N/A	N/A
H4 1.8L 1781cc	7		150-2041	143-3070	N/A	N/A
<b>JUSTY</b>						
L3 1.2L 1189cc	7		150-2002	143-3054	N/A	N/A
L3 1.2L 1189cc	8		150-2002	143-3054	N/A	N/A
<b>RX</b>						
H4 1.8L 1781cc	5		150-2041	143-3070	N/A	N/A
<b>XT</b>						
H4 1.8L 1781cc	4		150-2041	143-3070	N/A	N/A
H4 1.8L 1781cc	7		150-2041	143-3070	N/A	N/A
H6 2.7L 2672cc	8		150-2041	143-3070	N/A	N/A
H6 2.7L 2672cc	9		150-2041	143-3070	N/A	N/A
<b>1987</b>						
<b>BRAT</b>						
H4 1.8L 1781cc	5		150-2041	N/A	N/A	N/A



# APPLICATIONS

ENGINE	ENGINE I.D.	APPLICATION INFORMATION	OIL	AIR	CABIN	
					PARTICULATE	CHARCOAL
<b>SUBARU [continued]</b>						
<b>1987 [continued]</b>						
<b>DL</b>						
H4 1.8L 1781cc	4		150-2041	143-3070	N/A	N/A
H4 1.8L 1781cc	5		150-2041	N/A	N/A	N/A
<b>GL</b>						
H4 1.6L 1595cc	2		150-2041	N/A	N/A	N/A
H4 1.8L 1781cc	4		150-2041	143-3070	N/A	N/A
H4 1.8L 1781cc	5		150-2041	143-3070	N/A	N/A
<b>GL-10</b>						
H4 1.8L 1781cc	4		150-2041	143-3070	N/A	N/A
H4 1.8L 1781cc	5		150-2041	143-3070	N/A	N/A
H4 1.8L 1781cc	7		150-2041	143-3070	N/A	N/A
<b>JUSTY</b>						
L3 1.2L 1189cc	7		150-2002	143-3054	N/A	N/A
<b>RX</b>						
H4 1.8L 1781cc	5		150-2041	143-3070	N/A	N/A
<b>STANDARD</b>						
H4 1.6L 1595cc	2		150-2041	N/A	N/A	N/A
H4 1.8L 1781cc	5		150-2041	N/A	N/A	N/A
<b>XT</b>						
H4 1.8L 1781cc	4		150-2041	143-3070	N/A	N/A
H4 1.8L 1781cc	7		150-2041	143-3070	N/A	N/A
<b>1986</b>						
<b>BRAT</b>						
H4 1.8L 1781cc	5		150-2041	N/A	N/A	N/A
<b>DL</b>						
H4 1.8L 1781cc	4		150-2041	N/A	N/A	N/A
H4 1.8L 1781cc	5		150-2041	N/A	N/A	N/A
<b>GL</b>						
H4 1.6L 1595cc	2		150-2041	N/A	N/A	N/A
H4 1.8L 1781cc	4		150-2041	143-3070	N/A	N/A
H4 1.8L 1781cc	5		150-2041	143-3070	N/A	N/A
<b>GL-10</b>						
H4 1.8L 1781cc	4		150-2041	143-3070	N/A	N/A
H4 1.8L 1781cc	5		150-2041	143-3070	N/A	N/A
H4 1.8L 1781cc	7		150-2041	143-3070	N/A	N/A
<b>RX</b>						
H4 1.8L 1781cc	5		150-2041	143-3070	N/A	N/A



# APPLICATIONS

ENGINE	ENGINE I.D.	APPLICATION INFORMATION	OIL	AIR	CABIN	
					PARTICULATE	CHARCOAL
<b>SUBARU [continued]</b>						
<b>1986 [continued]</b>						
<b>STANDARD</b>						
H4 1.6L 1595cc	2		150-2041	N/A	N/A	N/A
<b>XT</b>						
H4 1.8L 1781cc	4		150-2041	143-3070	N/A	N/A
H4 1.8L 1781cc	7		150-2041	143-3070	N/A	N/A
<b>1985</b>						
<b>BRAT</b>						
H4 1.8L 1781cc	5		150-2041	N/A	N/A	N/A
<b>DL</b>						
H4 1.8L 1781cc	4		150-2041	N/A	N/A	N/A
H4 1.8L 1781cc	5		150-2041	N/A	N/A	N/A
<b>GL</b>						
H4 1.8L 1781cc	4		150-2041	N/A	N/A	N/A
H4 1.8L 1781cc	5		150-2041	143-3070	N/A	N/A
H4 1.8L 1781cc	7		150-2041	143-3070	N/A	N/A
<b>GL-10</b>						
H4 1.8L 1781cc	4		150-2041	143-3070	N/A	N/A
H4 1.8L 1781cc	5		150-2041	143-3070	N/A	N/A
H4 1.8L 1781cc	7		150-2041	143-3070	N/A	N/A
<b>STANDARD</b>						
H4 1.6L 1595cc	2		150-2041	N/A	N/A	N/A
<b>XT</b>						
H4 1.8L 1781cc	4		150-2041	143-3070	N/A	N/A
H4 1.8L 1781cc	7		150-2041	143-3070	N/A	N/A
<b>1984</b>						
<b>BRAT</b>						
H4 1.8L 1781cc	5		150-2041	143-3070	N/A	N/A
<b>DL</b>						
H4 1.6L 1595cc	2		150-2041	N/A	N/A	N/A
H4 1.8L 1781cc	4		150-2041	N/A	N/A	N/A
H4 1.8L 1781cc	5		150-2041	N/A	N/A	N/A
<b>GL</b>						
H4 1.8L 1781cc	4		150-2041	N/A	N/A	N/A
H4 1.8L 1781cc	5		150-2041	143-3070	N/A	N/A
<b>STANDARD</b>						
H4 1.6L 1595cc	2		150-2041	N/A	N/A	N/A



# APPLICATIONS

ENGINE	ENGINE I.D.	APPLICATION INFORMATION	OIL	AIR	CABIN	
					PARTICULATE	CHARCOAL
<b>SUBARU [continued]</b>						
<b>1983</b>						
<b>BRAT</b>						
H4 1.8L 1781cc	5		150-2041	N/A	N/A	N/A
<b>DL</b>						
H4 1.6L 1595cc	2		150-2041	N/A	N/A	N/A
H4 1.8L 1781cc	4		150-2041	N/A	N/A	N/A
H4 1.8L 1781cc	5		150-2041	N/A	N/A	N/A
<b>GL</b>						
H4 1.8L 1781cc	4		150-2041	N/A	N/A	N/A
H4 1.8L 1781cc	5		150-2041	143-3070	N/A	N/A
<b>STANDARD</b>						
H4 1.6L 1595cc	2		150-2041	N/A	N/A	N/A
<b>1982</b>						
<b>BRAT</b>						
H4 1.8L 1781cc	5		150-2041	N/A	N/A	N/A
<b>DL</b>						
H4 1.6L 1595cc	2		150-2041	N/A	N/A	N/A
H4 1.8L 1781cc	4		150-2041	N/A	N/A	N/A
H4 1.8L 1781cc	5		150-2041	N/A	N/A	N/A
<b>GL</b>						
H4 1.8L 1781cc	4		150-2041	N/A	N/A	N/A
H4 1.8L 1781cc	5		150-2041	N/A	N/A	N/A
<b>GLF</b>						
H4 1.8L 1781cc	4		150-2041	N/A	N/A	N/A
<b>STANDARD</b>						
H4 1.6L 1595cc	2		150-2041	N/A	N/A	N/A
H4 1.8L 1781cc	5		150-2041	N/A	N/A	N/A
<b>1981</b>						
<b>BRAT</b>						
H4 1.8L 1781cc	5		150-2041	N/A	N/A	N/A
<b>DL</b>						
H4 1.6L 1595cc	2		150-2041	N/A	N/A	N/A
H4 1.8L 1781cc	4		150-2041	N/A	N/A	N/A
H4 1.8L 1781cc	5		150-2041	N/A	N/A	N/A
<b>GL</b>						
H4 1.8L 1781cc	4		150-2041	N/A	N/A	N/A
H4 1.8L 1781cc	5		150-2041	N/A	N/A	N/A
<b>GLF</b>						
H4 1.8L 1781cc	4		150-2041	N/A	N/A	N/A





# APPLICATIONS

ENGINE	ENGINE I.D.	APPLICATION INFORMATION	OIL	AIR	CABIN	
					PARTICULATE	CHARCOAL
<b>SUBARU [continued]</b>						
<b>1981 [continued]</b>						
<b>STANDARD</b>						
H4 1.6L 1595cc	2		150-2041	N/A	N/A	N/A
H4 1.8L 1781cc	5		150-2041	N/A	N/A	N/A
<b>1980</b>						
<b>BRAT</b>						
H4 1.6L 1595cc	3		150-2041	N/A	N/A	N/A
H4 1.8L 1781cc	EA81		150-2041	N/A	N/A	N/A
<b>DL</b>						
H4 1.6L 1595cc	2		150-2041	N/A	N/A	N/A
H4 1.8L 1781cc	4		150-2041	N/A	N/A	N/A
<b>GL</b>						
H4 1.6L 1595cc	3		150-2041	N/A	N/A	N/A
H4 1.8L 1781cc	4		150-2041	N/A	N/A	N/A
<b>GLF</b>						
H4 1.6L 1595cc	2		150-2041	N/A	N/A	N/A
H4 1.8L 1781cc	4		150-2041	N/A	N/A	N/A
<b>STANDARD</b>						
H4 1.6L 1595cc	2		150-2041	N/A	N/A	N/A
<b>SUZUKI</b>						
<b>2013</b>						
<b>GRAND VITARA</b>						
L4 2.4L 2393cc	J24B		150-2001	N/A	453-4026	N/A
<b>KIZASHI</b>						
L4 2.4L 146ci	J24B		150-2001	N/A	N/A	N/A
<b>SX4</b>						
L4 2.0L 1995cc	J20B		150-2001	N/A	453-4025	N/A
<b>2012</b>						
<b>EQUATOR</b>						
L4 2.5L 2500cc	QR25DE		150-2002	N/A	N/A	N/A
V6 4.0L 3954cc	VQ40DE		150-2003	N/A	N/A	N/A
<b>GRAND VITARA</b>						
L4 2.4L 2393cc	J24B		150-2001	N/A	453-4026	N/A
<b>KIZASHI</b>						
L4 2.4L 146ci	J24B		150-2001	N/A	N/A	N/A
<b>SX4</b>						
L4 2.0L 1995cc	J20B		150-2001	N/A	453-4025	N/A



# APPLICATIONS

ENGINE	ENGINE I.D.	APPLICATION INFORMATION	OIL	AIR	CABIN	
					PARTICULATE	CHARCOAL
<b>SUZUKI [continued]</b>						
<b>2011</b>						
<b>EQUATOR</b>						
L4 2.5L 2500cc	QR25DE		150-2002	N/A	N/A	N/A
V6 4.0L 3954cc	VQ40DE		150-2003	N/A	N/A	N/A
<b>GRAND VITARA</b>						
L4 2.4L 2393cc	J24B		150-2001	N/A	453-4026	N/A
<b>KIZASHI</b>						
L4 2.4L 146ci	J24B		150-2001	N/A	N/A	N/A
<b>SX4</b>						
L4 2.0L 1995cc	J20B		150-2001	N/A	453-4025	N/A
<b>2010</b>						
<b>EQUATOR</b>						
L4 2.5L 2500cc	QR25DE		150-2002	N/A	N/A	N/A
V6 4.0L 3954cc	VQ40DE		150-2003	N/A	N/A	N/A
<b>GRAND VITARA</b>						
L4 2.4L 2393cc	J24B		150-2001	N/A	453-4026	N/A
V6 3.2L 3195cc	N32A		150-2020	N/A	453-4026	N/A
<b>KIZASHI</b>						
L4 2.4L 146ci	J24B		150-2001	N/A	N/A	N/A
<b>SX4</b>						
L4 2.0L 1995cc	J20B		150-2001	N/A	453-4025	N/A
<b>2009</b>						
<b>EQUATOR</b>						
L4 2.5L 2500cc	QR25DE		150-2002	N/A	N/A	N/A
V6 4.0L 3954cc	VQ40DE		150-2003	N/A	N/A	N/A
<b>GRAND VITARA</b>						
L4 2.4L 2393cc	J24B		150-2001	N/A	453-4026	N/A
V6 3.2L 3195cc	N32A		150-2020	N/A	453-4026	N/A
<b>SX4</b>						
L4 2.0L 1995cc			150-2001	143-3193	453-4025	N/A
<b>XL-7</b>						
V6 3.6L 3564cc	N36A		150-2020	143-3501	N/A	N/A
<b>2008</b>						
<b>FORENZA</b>						
L4 2.0L 2000cc			150-2015	143-3363	453-5020	N/A
<b>GRAND VITARA</b>						
V6 2.7L 2737cc			N/A	N/A	453-4026	N/A



# APPLICATIONS

ENGINE	ENGINE I.D.	APPLICATION INFORMATION	OIL	AIR	CABIN	
					PARTICULATE	CHARCOAL
<b>SUZUKI [continued]</b>						
<b>2008 [continued]</b>						
<b>RENO</b>						
L4 2.0L 122ci	Z		150-2015	143-3363	453-5020	N/A
<b>SX4</b>						
L4 2.0L 1995cc			150-2001	143-3193	453-4025	N/A
<b>XL-7</b>						
V6 3.6L 3564cc	N36A		150-2020	143-3501	N/A	N/A
<b>2007</b>						
<b>AERIO</b>						
L4 2.3L 140ci			150-2001	N/A	N/A	N/A
<b>FORENZA</b>						
L4 2.0L 2000cc			150-2015	143-3363	453-5020	N/A
<b>GRAND VITARA</b>						
V6 2.7L 2737cc			N/A	N/A	453-4026	N/A
<b>RENO</b>						
L4 2.0L 1998cc			150-2015	143-3363	453-5020	N/A
<b>SX4</b>						
L4 2.0L 1995cc			150-2001	143-3193	453-4025	N/A
<b>XL-7</b>						
V6 3.6L 3564cc	N36A		150-2020	143-3501	N/A	N/A
<b>2006</b>						
<b>AERIO</b>						
L4 2.3L 140ci			150-2001	N/A	N/A	N/A
<b>FORENZA</b>						
L4 2.0L 2000cc			150-2015	143-3363	453-5020	N/A
<b>GRAND VITARA</b>						
V6 2.7L 2737cc			N/A	N/A	453-4026	N/A
<b>RENO</b>						
L4 2.0L 1998cc			150-2015	143-3363	453-5020	N/A
<b>XL-7</b>						
V6 2.7L 2737cc			N/A	N/A	453-4024	N/A
<b>2005</b>						
<b>AERIO</b>						
L4 2.3L 140ci			150-2001	N/A	N/A	N/A
<b>FORENZA</b>						
L4 2.0L 2000cc			150-2015	143-3363	453-5020	N/A
<b>GRAND VITARA</b>						
V6 2.5L 2500cc			N/A	143-3206	453-4024	N/A



# APPLICATIONS

ENGINE	ENGINE I.D.	APPLICATION INFORMATION	OIL	AIR	CABIN	
					PARTICULATE	CHARCOAL
<b>SUZUKI [continued]</b>						
<b>2005 [continued]</b>						
<b>RENO</b>						
L4 2.0L 1998cc			150-2015	143-3363	453-5020	N/A
<b>XL-7</b>						
V6 2.7L 2737cc			N/A	N/A	453-4024	N/A
<b>2004</b>						
<b>AERIO</b>						
L4 2.3L 140ci			150-2001	N/A	N/A	N/A
<b>FORENZA</b>						
L4 2.0L 2000cc			150-2015	143-3363	453-5020	N/A
<b>GRAND VITARA</b>						
V6 2.5L 2500cc			N/A	143-3206	453-4024	N/A
<b>VITARA</b>						
V6 2.5L 2500cc			N/A	143-3206	N/A	N/A
<b>XL-7</b>						
V6 2.7L 2700cc			N/A	N/A	453-4024	N/A
<b>2003</b>						
<b>AERIO</b>						
L4 2.0L 2000cc			150-2001	N/A	N/A	N/A
<b>GRAND VITARA</b>						
V6 2.5L 2500cc			N/A	143-3206	453-4024	N/A
<b>VITARA</b>						
L4 2.0L 2000cc			150-2001	143-3206	N/A	N/A
<b>XL-7</b>						
V6 2.7L 2700cc			N/A	143-3206	453-4024	N/A
<b>2002</b>						
<b>AERIO</b>						
L4 2.0L 2000cc			150-2001	N/A	N/A	N/A
<b>ESTEEM</b>						
L4 1.8L 1790cc	4		150-2001	143-2067	N/A	N/A
<b>GRAND VITARA</b>						
V6 2.5L 2500cc			N/A	143-3206	N/A	N/A
<b>VITARA</b>						
L4 2.0L 2000cc			150-2001	143-3206	N/A	N/A
<b>XL-7</b>						
V6 2.7L 2700cc			N/A	143-3206	N/A	N/A



# APPLICATIONS

ENGINE	ENGINE I.D.	APPLICATION INFORMATION	OIL	AIR	CABIN	
					PARTICULATE	CHARCOAL
<b>SUZUKI [continued]</b>						
<b>2001</b>						
<b>ESTEEM</b>						
L4 1.8L 1790cc	4		150-2001	143-2067	N/A	N/A
<b>GRAND VITARA</b>						
V6 2.5L 2500cc			N/A	143-3206	N/A	N/A
V6 2.7L 2737cc			N/A	143-3206	N/A	N/A
<b>SWIFT</b>						
L4 1.3L 79ci	2		150-2001	143-2069	N/A	N/A
<b>VITARA</b>						
L4 1.6L 97ci			150-2001	143-3206	N/A	N/A
L4 2.0L 2000cc			150-2001	143-3206	N/A	N/A
<b>2000</b>						
<b>ESTEEM</b>						
L4 1.6L 97ci	3		150-2001	143-2067	N/A	N/A
L4 1.8L 1790cc	4		150-2001	143-2067	N/A	N/A
<b>GRAND VITARA</b>						
V6 2.5L 2500cc			N/A	143-3206	N/A	N/A
<b>SWIFT</b>						
L4 1.3L 79ci	2		150-2001	143-2069	N/A	N/A
<b>VITARA</b>						
L4 1.6L 97ci			150-2001	143-3206	N/A	N/A
L4 2.0L 2000cc			150-2001	143-3206	N/A	N/A
<b>1999</b>						
<b>ESTEEM</b>						
L4 1.6L 97ci	G16S		150-2001	143-2067	N/A	N/A
L4 1.8L 1790cc			150-2001	143-2067	N/A	N/A
<b>GRAND VITARA</b>						
V6 2.5L 2500cc			N/A	143-3206	N/A	N/A
<b>SWIFT</b>						
L4 1.3L 79ci	2		150-2001	143-2069	N/A	N/A
<b>VITARA</b>						
L4 1.6L 97ci			150-2001	143-3206	N/A	N/A
L4 2.0L 2000cc			150-2001	143-3206	N/A	N/A
<b>1998</b>						
<b>ESTEEM</b>						
L4 1.6L 97ci	3		150-2001	143-2067	N/A	N/A
<b>SIDEKICK</b>						
L4 1.6L 97ci	0		150-2001	143-3208	N/A	N/A



# APPLICATIONS

ENGINE	ENGINE I.D.	APPLICATION INFORMATION	OIL	AIR	CABIN	
					PARTICULATE	CHARCOAL
<b>SUZUKI [continued]</b>						
<b>1998 [continued]</b>						
<b>SIDEKICK [continued]</b>						
L4 1.8L 1840cc	2		150-2001	143-3206	N/A	N/A
<b>SWIFT</b>						
L4 1.3L 79ci	2		150-2001	143-2069	N/A	N/A
<b>X-90</b>						
L4 1.6L 97ci	1		150-2001	143-3208	N/A	N/A
<b>1997</b>						
<b>ESTEEM</b>						
L4 1.6L 97ci	3		150-2001	143-2067	N/A	N/A
<b>SIDEKICK</b>						
L4 1.6L 97ci	0		150-2001	143-3208	N/A	N/A
L4 1.8L 1840cc	2		150-2001	143-3206	N/A	N/A
<b>SWIFT</b>						
L4 1.3L 79ci	2		150-2001	143-3203	N/A	N/A
<b>X-90</b>						
L4 1.6L 97ci	1		150-2001	143-3208	N/A	N/A
<b>1996</b>						
<b>ESTEEM</b>						
L4 1.6L 97ci	3		150-2001	143-2067	N/A	N/A
<b>SIDEKICK</b>						
L4 1.6L 97ci	0		150-2001	143-3208	N/A	N/A
L4 1.8L 1840cc	2		150-2001	143-3206	N/A	N/A
<b>SWIFT</b>						
L4 1.3L 79ci	2		150-2001	143-3203	N/A	N/A
<b>X-90</b>						
L4 1.6L 97ci	1		150-2001	143-3208	N/A	N/A
<b>1995</b>						
<b>ESTEEM</b>						
L4 1.6L 97ci	3		150-2001	143-2067	N/A	N/A
<b>SAMURAI</b>						
L4 1.3L 79ci	3		150-2001	143-2071	N/A	N/A
<b>SIDEKICK</b>						
L4 1.6L 97ci	G16KC		N/A	143-3204	N/A	N/A
L4 1.6L 97ci	G16KV		150-2001	143-3208	N/A	N/A
<b>SWIFT</b>						
L4 1.3L 79ci	2		150-2001	143-3203	N/A	N/A



# APPLICATIONS

ENGINE	ENGINE I.D.	APPLICATION INFORMATION	OIL	AIR	CABIN	
					PARTICULATE	CHARCOAL
<b>SUZUKI [continued]</b>						
<b>1994</b>						
<b>SAMURAI</b>						
L4 1.3L 79ci	3		150-2001	143-2071	N/A	N/A
<b>SIDEKICK</b>						
L4 1.6L 97ci	G16KC		N/A	143-3204	N/A	N/A
L4 1.6L 97ci	G16KV		150-2001	143-3208	N/A	N/A
<b>SWIFT</b>						
L4 1.3L 79ci	3	AF: Exc. GT	150-2001	143-3203	N/A	N/A
L4 1.3L 79ci	3	AF: GT	150-2001	143-2069	N/A	N/A
<b>1993</b>						
<b>SAMURAI</b>						
L4 1.3L 79ci	3		150-2001	143-2071	N/A	N/A
<b>SIDEKICK</b>						
L4 1.6L 97ci	G16KC		N/A	143-3204	N/A	N/A
L4 1.6L 97ci	G16KV		150-2001	143-3208	N/A	N/A
<b>SWIFT</b>						
L4 1.3L 79ci	3	AF: Exc. GT	150-2001	143-3203	N/A	N/A
L4 1.3L 79ci	3	AF: GT	150-2001	143-2069	N/A	N/A
<b>1992</b>						
<b>SAMURAI</b>						
L4 1.3L 79ci	3		150-2001	143-2071	N/A	N/A
<b>SIDEKICK</b>						
L4 1.6L 97ci	0		150-2001	143-3204	N/A	N/A
L4 1.6L 97ci	0		150-2001	143-3208	N/A	N/A
<b>SWIFT</b>						
L4 1.3L 79ci	3	AF: Exc. GT	150-2001	143-3203	N/A	N/A
L4 1.3L 79ci	3	AF: GT	150-2001	143-2069	N/A	N/A
<b>1991</b>						
<b>SAMURAI</b>						
L4 1.3L 79ci	3		150-2001	143-2071	N/A	N/A
<b>SIDEKICK</b>						
L4 1.6L 97ci	0		150-2001	143-3204	N/A	N/A
<b>SWIFT</b>						
L4 1.3L 79ci	3		150-2001	143-3203	N/A	N/A
<b>1990</b>						
<b>SAMURAI</b>						
L4 1.3L 79ci	3		150-2001	143-2071	N/A	N/A



# APPLICATIONS

ENGINE	ENGINE I.D.	APPLICATION INFORMATION	OIL	AIR	CABIN	
					PARTICULATE	CHARCOAL
<b>SUZUKI [continued]</b>						
<b>1990 [continued]</b>						
<b>SIDEKICK</b>						
L4 1.6L 97ci	0		150-2001	143-3204	N/A	N/A
<b>SWIFT</b>						
L4 1.3L 79ci	3	AF: Exc. GT	150-2001	143-3203	N/A	N/A
L4 1.3L 79ci	3	AF: GT	150-2001	143-2069	N/A	N/A
<b>1989</b>						
<b>SAMURAI</b>						
L4 1.3L 81ci	5		150-2001	143-2071	N/A	N/A
<b>SIDEKICK</b>						
L4 1.3L 81ci	5		150-2001	N/A	N/A	N/A
L4 1.6L 97ci	0		150-2001	143-3204	N/A	N/A
<b>SWIFT</b>						
L4 1.3L 79ci	3	AF: Exc. GTI	150-2001	143-3203	N/A	N/A
L4 1.3L 79ci	3	AF: GTI	150-2001	143-2069	N/A	N/A
<b>1988</b>						
<b>SAMURAI</b>						
L4 1.3L 81ci	5		150-2001	143-2071	N/A	N/A
<b>1987</b>						
<b>SAMURAI</b>						
L4 1.3L 81ci	5		150-2001	143-2071	N/A	N/A
<b>1986</b>						
<b>SAMURAI</b>						
L4 1.3L 81ci	5		150-2001	143-2071	N/A	N/A
<b>TOYOTA</b>						
<b>2015</b>						
<b>4RUNNER</b>						
V6 4.0L 241ci			N/A	N/A	453-1019	N/A
<b>AVALON</b>						
L4 2.5L 152ci			N/A	N/A	453-1019	N/A
V6 3.5L 3456cc			N/A	N/A	453-1019	N/A
<b>CAMRY</b>						
L4 2.5L 152ci	2ARFE		N/A	N/A	453-1019	N/A
V6 3.5L 3456cc			N/A	N/A	453-1019	N/A
<b>COROLLA</b>						
L4 1.8L 1798cc			N/A	N/A	453-1019	N/A





# APPLICATIONS

ENGINE	ENGINE I.D.	APPLICATION INFORMATION	OIL	AIR	CABIN	
					PARTICULATE	CHARCOAL
<b>TOYOTA [continued]</b>						
<b>2015 [continued]</b>						
<b>HIGHLANDER</b>						
L4 2.7L 163ci			N/A	N/A	453-1019	N/A
V6 3.5L 3456cc			N/A	N/A	453-1019	N/A
<b>LAND CRUISER</b>						
V8 5.7L 345ci			N/A	N/A	453-1019	N/A
<b>PRIUS</b>						
L4 1.8L 110ci			N/A	N/A	453-1019	N/A
<b>PRIUS C</b>						
L4 1.5L 91ci	1NZFXE		N/A	N/A	453-1019	N/A
<b>PRIUS V</b>						
L4 1.8L 110ci	2ZRFXE		N/A	N/A	453-1019	N/A
<b>RAV4</b>						
L4 2.5L 152ci	2ARFE		N/A	N/A	453-1019	N/A
<b>SEQUOIA</b>						
V8 5.7L 345ci			N/A	N/A	453-1019	N/A
<b>SIENNA</b>						
V6 3.5L 3456cc			N/A	N/A	453-1019	N/A
<b>TACOMA</b>						
L4 2.7L 2694cc			N/A	N/A	453-6058	N/A
V6 4.0L 241ci			N/A	N/A	453-6058	N/A
<b>TUNDRA</b>						
V8 4.6L 4608cc			N/A	N/A	453-1019	N/A
V8 5.7L 345ci			N/A	N/A	453-1019	N/A
<b>VENZA</b>						
L4 2.7L 163ci			N/A	N/A	453-1019	N/A
<b>YARIS</b>						
L4 1.5L 1497cc			N/A	N/A	453-1019	N/A
<b>2014</b>						
<b>4RUNNER</b>						
V6 4.0L 241ci	1GRFE		150-3020	143-3025	453-1019	N/A
<b>AVALON</b>						
L4 2.5L 152ci	2ARFXE		150-3021	143-3022	453-1019	N/A
V6 3.5L 3456cc	2GRFE		150-3021	143-3012	453-1019	N/A
<b>CAMRY</b>						
L4 2.5L 152ci	2ARFE		150-3021	143-3018	453-1019	N/A
L4 2.5L 152ci	2ARFXE		150-3021	143-3022	453-1019	N/A
V6 3.5L 3456cc	2GRFE		150-3021	143-3012	453-1019	N/A



# APPLICATIONS

ENGINE	ENGINE I.D.	APPLICATION INFORMATION	OIL	AIR	CABIN	
					PARTICULATE	CHARCOAL
<b>TOYOTA [continued]</b>						
<b>2014 [continued]</b>						
<b>COROLLA</b>						
L4 1.8L 1798cc	2ZRFE		150-3024	N/A	453-1019	N/A
L4 1.8L 1798cc	2ZRFAE		150-3024	143-3005	453-1019	N/A
<b>FJ CRUISER</b>						
V6 4.0L 241ci	1GRFE		150-3020	143-3025	453-1013	N/A
<b>HIGHLANDER</b>						
L4 2.7L 163ci	1ARFE		150-3021	143-3012	453-1019	N/A
V6 3.5L 3456cc	2GRFE		150-3021	143-3012	453-1019	N/A
V6 3.5L 3456cc	2GRFXE		150-3021	N/A	453-1019	N/A
<b>LAND CRUISER</b>						
V8 5.7L 345ci	3URFE		150-3023	143-3006	453-1019	N/A
<b>PRIUS</b>						
L4 1.8L 110ci	2ZRFXE		150-3024	143-3021	453-1019	N/A
<b>PRIUS C</b>						
L4 1.5L 91ci	1NZFXE		150-2000	N/A	453-1019	N/A
<b>PRIUS V</b>						
L4 1.8L 110ci	2ZRFXE		150-3024	143-3021	453-1019	N/A
<b>RAV4</b>						
L4 2.5L 152ci	2ARFE		150-3021	143-3022	453-1019	N/A
<b>SEQUOIA</b>						
V8 5.7L 345ci	3URFBE		150-3023	N/A	453-1019	N/A
V8 5.7L 345ci	3URFE		150-3023	N/A	453-1019	N/A
<b>SIENNA</b>						
V6 3.5L 3456cc	2GRFE		150-3021	143-3012	N/A	N/A
<b>SIENNA VAN</b>						
V6 3.5L 3456cc	2GRFE		N/A	N/A	453-1019	N/A
<b>TACOMA</b>						
L4 2.7L 2694cc	2TRFE		150-2010	143-3007	453-6058	N/A
V6 4.0L 241ci	1GRFE		150-2010	143-3009	453-6058	N/A
<b>TUNDRA</b>						
V6 4.0L 241ci	1GRFE		150-3020	143-3006	453-1019	N/A
V8 4.6L 4608cc	1URFE		150-3023	143-3006	453-1019	N/A
V8 5.7L 345ci	3URFBE		150-3023	143-3006	453-1019	N/A
V8 5.7L 345ci	3URFE		150-3023	143-3006	453-1019	N/A
<b>VENZA</b>						
L4 2.7L 163ci	1ARFE		150-3021	143-3018	453-1019	N/A
V6 3.5L 3456cc	2GRFE		150-3021	143-3011	453-1019	N/A
<b>YARIS</b>						
L4 1.5L 1497cc	1NZFE		150-2000	143-3005	453-1019	N/A



# APPLICATIONS

ENGINE	ENGINE I.D.	APPLICATION INFORMATION	OIL	AIR	CABIN	
					PARTICULATE	CHARCOAL
<b>TOYOTA [continued]</b>						
<b>2013</b>						
<b>4RUNNER</b>						
V6 4.0L 241ci	1GRFE		150-3020	143-3025	453-1019	N/A
<b>AVALON</b>						
L4 2.5L 152ci	2ARFXE		150-3021	143-3022	453-1019	N/A
V6 3.5L 3456cc	2GRFE		150-3021	143-3012	453-1019	N/A
<b>CAMRY</b>						
L4 2.5L 152ci	2ARFE		150-3021	143-3018	453-1019	N/A
L4 2.5L 152ci	2ARFXE		150-3021	143-3022	453-1019	N/A
V6 3.5L 3456cc	2GRFE		150-3021	143-3012	453-1019	N/A
<b>COROLLA</b>						
L4 1.8L 1798cc	2ZRFE		150-3024	143-3005	453-1019	N/A
<b>FJ CRUISER</b>						
V6 4.0L 241ci	1GRFE		150-3020	143-3025	453-1013	N/A
<b>HIGHLANDER</b>						
L4 2.7L 163ci	1ARFE		150-3021	143-3003	453-1019	N/A
V6 3.5L 3456cc	2GRFE		150-3021	143-3003	453-1019	N/A
V6 3.5L 3456cc	2GRFXE		150-3021	N/A	453-1019	N/A
<b>LAND CRUISER</b>						
V8 5.7L 345ci	3URFE		150-3023	143-3006	453-1019	N/A
<b>MATRIX</b>						
L4 1.8L 1798cc	2ZRFE		150-3024	143-3005	453-1019	N/A
L4 2.4L 2362cc	2AZFE		150-2001	143-3011	453-1019	N/A
<b>PRIUS</b>						
L4 1.8L 110ci	2ZRFXE		150-3024	143-3021	453-1019	N/A
<b>PRIUS C</b>						
L4 1.5L 91ci	1NZFXE		150-2000	N/A	453-1019	N/A
<b>PRIUS V</b>						
L4 1.8L 110ci	2ZRFXE		150-3024	143-3021	453-1019	N/A
<b>RAV4</b>						
L4 2.5L 152ci	2ARFE		150-3021	143-3022	453-1019	N/A
<b>SEQUOIA</b>						
V8 5.7L 345ci	3URFBE		150-3023	143-3006	453-1019	N/A
V8 5.7L 345ci	3URFE		150-3023	143-3006	453-1019	N/A
<b>SIENNA</b>						
L4 2.7L 163ci			N/A	N/A	453-1019	N/A
V6 3.5L 3456cc	2GRFE		150-3021	143-3012	453-1019	N/A
<b>TACOMA</b>						
L4 2.7L 2694cc	2TRFE		150-2010	143-3007	453-6058	N/A
V6 4.0L 241ci	1GRFE		150-2010	143-3009	453-6058	N/A



# APPLICATIONS

ENGINE	ENGINE I.D.	APPLICATION INFORMATION	OIL	AIR	CABIN	
					PARTICULATE	CHARCOAL
<b>TOYOTA [continued]</b>						
<b>2013 [continued]</b>						
<b>TUNDRA</b>						
V6 4.0L 241ci	1GRFE		150-3020	143-3006	453-1019	N/A
V8 4.6L 4608cc	1URFE		150-3023	143-3006	453-1019	N/A
V8 5.7L 345ci	3URFBE		150-3023	143-3006	453-1019	N/A
V8 5.7L 345ci	3URFE		150-3023	143-3006	453-1019	N/A
<b>VENZA</b>						
L4 2.7L 163ci	1ARFE		150-3021	143-3018	453-1019	N/A
V6 3.5L 3456cc	2GRFE		150-3021	143-3011	453-1019	N/A
<b>YARIS</b>						
L4 1.5L 1497cc	1NZFE		150-2000	143-3005	453-1019	N/A
<b>2012</b>						
<b>4RUNNER</b>						
V6 4.0L 241ci	1GRFE		150-3020	143-3025	453-1019	N/A
<b>AVALON</b>						
V6 3.5L 3456cc	2GRFE		150-3021	143-3011	453-1019	N/A
<b>CAMRY</b>						
L4 2.5L 152ci	2ARFE		150-3021	143-3018	453-1019	N/A
L4 2.5L 152ci	2ARFXE		150-3021	143-3022	453-1019	N/A
V6 3.5L 3456cc	2GRFE		150-3021	143-3012	453-1019	N/A
<b>COROLLA</b>						
L4 1.8L 1798cc	2ZRFE		150-3024	143-3005	453-1019	N/A
<b>FJ CRUISER</b>						
V6 4.0L 241ci	1GRFE		150-3020	143-3025	453-1013	N/A
<b>HIGHLANDER</b>						
L4 2.7L 163ci	1ARFE		150-3021	143-3003	453-1019	N/A
V6 3.5L 3456cc	2GRFE		150-3021	143-3003	453-1019	N/A
V6 3.5L 3456cc	2GRFXE		150-3021	N/A	453-1019	N/A
<b>MATRIX</b>						
L4 1.8L 1798cc	2ZRFE		150-3024	143-3005	453-1019	N/A
L4 2.4L 2362cc	2AZFE		150-2001	143-3011	453-1019	N/A
<b>PRIUS</b>						
L4 1.8L 110ci	2ZRFXE		150-3024	143-3021	453-1019	N/A
<b>PRIUS C</b>						
L4 1.5L 91ci	1NZFXE		150-2000	N/A	453-1019	N/A
<b>PRIUS V</b>						
L4 1.8L 110ci	2ZRFXE		150-3024	143-3021	453-1019	N/A
<b>RAV4</b>						
L4 2.5L 152ci	2ARFE		150-3021	143-3011	453-1019	N/A



# APPLICATIONS

ENGINE	ENGINE I.D.	APPLICATION INFORMATION	OIL	AIR	CABIN	
					PARTICULATE	CHARCOAL
<b>TOYOTA [continued]</b>						
<b>2012 [continued]</b>						
<b>RAV4 [continued]</b>						
V6 3.5L 3456cc	2GRFE		150-3021	143-3011	453-1019	N/A
<b>SEQUOIA</b>						
V8 4.6L 4608cc	1URFE		150-3023	143-3006	453-1019	N/A
V8 5.7L 345ci	3URFBE		150-3023	143-3006	453-1019	N/A
V8 5.7L 345ci	3URFE		150-3023	143-3006	453-1019	N/A
<b>SIENNA</b>						
L4 2.7L 163ci	1ARFE		150-3021	143-3012	453-1019	N/A
V6 3.5L 3456cc	2GRFE		150-3021	143-3012	453-1019	N/A
<b>TACOMA</b>						
L4 2.7L 2694cc	2TRFE		150-2010	143-3007	453-6058	N/A
V6 4.0L 241ci	1GRFE		150-2010	143-3009	453-6058	N/A
<b>TUNDRA</b>						
V6 4.0L 241ci	1GRFE		150-3020	143-3006	453-1019	N/A
V8 4.6L 4608cc	1URFE		150-3023	143-3006	453-1019	N/A
V8 5.7L 345ci	3URFBE		150-3023	143-3006	453-1019	N/A
V8 5.7L 345ci	3URFE		150-3023	143-3006	453-1019	N/A
<b>VENZA</b>						
L4 2.7L 163ci	1ARFE		150-3021	143-3018	453-1019	N/A
V6 3.5L 3456cc	2GRFE		150-3021	143-3011	453-1019	N/A
<b>YARIS</b>						
L4 1.5L 1497cc	1NZFE		150-2000	143-3005	453-1019	N/A
<b>2011</b>						
<b>4RUNNER</b>						
V6 4.0L 241ci	1GRFE		150-3020	143-3025	453-1019	N/A
<b>AVALON</b>						
V6 3.5L 3456cc	2GRFE		150-3021	143-3011	453-1019	N/A
<b>CAMRY</b>						
L4 2.4L 2362cc	2AZFXE		150-2001	143-3003	453-1019	N/A
L4 2.5L 152ci	2ARFE		150-3021	143-3018	453-1019	N/A
V6 3.5L 3456cc	2GRFE		150-3021	143-3011	453-1019	N/A
<b>COROLLA</b>						
L4 1.8L 1798cc	2ZRFE		150-3024	143-3005	453-1019	N/A
<b>FJ CRUISER</b>						
V6 4.0L 241ci	1GRFE		150-3020	143-3025	453-1013	N/A
<b>HIGHLANDER</b>						
L4 2.7L 163ci	1ARFE		150-3021	143-3003	453-1019	N/A
V6 3.5L 3456cc	2GRFE		150-3021	143-3003	453-1019	N/A
V6 3.5L 3456cc	2GRFXE		150-3021	143-3019	453-1019	N/A



# APPLICATIONS

ENGINE	ENGINE I.D.	APPLICATION INFORMATION	OIL	AIR	CABIN	
					PARTICULATE	CHARCOAL
<b>TOYOTA [continued]</b>						
<b>2011 [continued]</b>						
<b>LAND CRUISER</b>						
V8 5.7L 345ci	3URFE		150-3023	143-3006	453-1019	N/A
<b>MATRIX</b>						
L4 1.8L 1798cc	2ZRFE		150-3024	143-3005	453-1019	N/A
L4 2.4L 2362cc	2AZFE		150-2001	143-3011	453-1019	N/A
<b>PRIUS</b>						
L4 1.8L 110ci	2ZRFXE		150-3024	143-3021	453-1019	N/A
<b>RAV4</b>						
L4 2.5L 152ci	2ARFE		150-3021	143-3011	453-1019	N/A
V6 3.5L 3456cc	2GRFE		150-3021	143-3011	453-1019	N/A
<b>SEQUOIA</b>						
V8 4.6L 4608cc	1URFE		150-3023	143-3006	453-1019	N/A
V8 5.7L 345ci	3URFBE		150-3023	143-3006	453-1019	N/A
V8 5.7L 345ci	3URFE		150-3023	143-3006	453-1019	N/A
<b>SIENNA</b>						
L4 2.7L 163ci	1ARFE		150-3021	143-3012	453-1019	N/A
V6 3.5L 3456cc	2GRFE		150-3021	143-3012	453-1019	N/A
<b>TACOMA</b>						
L4 2.7L 2694cc	2TRFE		150-2010	143-3007	453-6058	N/A
V6 4.0L 241ci	1GRFE		150-2010	143-3009	453-6058	N/A
<b>TUNDRA</b>						
V6 4.0L 241ci	1GRFE	OF: To 10/2010	150-2010	143-3006	453-1019	N/A
V6 4.0L 241ci	1GRFE	OF: From 10/2010	150-3020	143-3006	453-1019	N/A
V8 4.6L 4608cc	1URFE		150-3023	143-3006	453-1019	N/A
V8 5.7L 345ci	3URFBE		150-3023	143-3006	453-1019	N/A
V8 5.7L 345ci	3URFE		150-3023	143-3006	453-1019	N/A
<b>VENZA</b>						
L4 2.7L 163ci	1ARFE		150-3021	143-3018	453-1019	N/A
V6 3.5L 3456cc	2GRFE		150-3021	143-3011	453-1019	N/A
<b>YARIS</b>						
L4 1.5L 1497cc	1NZFE		150-2000	143-3005	453-1019	N/A
<b>2010</b>						
<b>4RUNNER</b>						
L4 2.7L 2694cc	2TRFE		150-2010	143-3045	453-1019	N/A
V6 4.0L 241ci	1GRFE		150-3020	143-3025	453-1019	N/A
<b>AVALON</b>						
V6 3.5L 3456cc	2GRFE		150-3021	143-3011	453-1019	N/A



# APPLICATIONS

ENGINE	ENGINE I.D.	APPLICATION INFORMATION	OIL	AIR	CABIN	
					PARTICULATE	CHARCOAL
<b>TOYOTA [continued]</b>						
<b>2010 [continued]</b>						
<b>CAMRY</b>						
L4 2.4L 2362cc	2AZFXE		150-2001	143-3003	453-1019	N/A
L4 2.5L 152ci	2ARFE		150-3021	143-3018	453-1019	N/A
V6 3.5L 3456cc	2GRFE		150-3021	143-3011	453-1019	N/A
<b>COROLLA</b>						
L4 1.8L 1798cc	2ZRFE		150-3024	143-3005	453-1019	N/A
L4 2.4L 2362cc	2AZFE		150-2001	143-3011	453-1019	N/A
<b>FJ CRUISER</b>						
V6 4.0L 241ci	1GRFE		150-3020	143-3025	453-1013	N/A
<b>HIGHLANDER</b>						
L4 2.7L 163ci	1ARFE		150-3021	143-3003	453-1019	N/A
V6 3.3L 202ci	3MZFE		150-2010	143-3019	453-1019	N/A
V6 3.5L 3456cc	2GRFE		150-3021	143-3003	453-1019	N/A
<b>LAND CRUISER</b>						
V8 5.7L 345ci	3URFE		150-3023	143-3006	453-1019	N/A
<b>MATRIX</b>						
L4 1.8L 1798cc	2ZRFE		150-3024	143-3005	453-1019	N/A
L4 2.4L 2362cc	2AZFE		150-2001	143-3011	453-1019	N/A
<b>PRIUS</b>						
L4 1.8L 110ci	2ZRFXE		150-3024	143-3021	453-1019	N/A
<b>RAV4</b>						
L4 2.5L 152ci	2ARFE		150-3021	143-3011	453-1019	N/A
V6 3.5L 3456cc	2GRFE		150-3021	143-3011	453-1019	N/A
<b>SEQUOIA</b>						
V8 4.6L 4608cc	1URFE		150-3023	143-3006	453-1019	N/A
V8 5.7L 345ci	3URFBE		150-3023	143-3006	453-1019	N/A
V8 5.7L 345ci	3URFE		150-3023	143-3006	453-1019	N/A
<b>SIENNA</b>						
V6 3.5L 3456cc	2GRFE		150-3021	143-3003	453-1011	453-1009
<b>TACOMA</b>						
L4 2.7L 2694cc	2TRFE		150-2010	143-3007	453-6058	N/A
V6 4.0L 241ci	1GRFE		150-2010	143-3009	453-6058	N/A
<b>TUNDRA</b>						
V6 4.0L 241ci	1GRFE		150-3020	143-3009	453-1019	N/A
V8 4.6L 4608cc	1URFE		150-3023	143-3006	453-1019	N/A
V8 5.7L 345ci	3URFBE		150-3023	143-3006	453-1019	N/A
V8 5.7L 345ci	3URFE		150-3023	143-3006	453-1019	N/A
<b>VENZA</b>						
L4 2.7L 163ci	1ARFE		150-3021	143-3018	453-1019	N/A



# APPLICATIONS

ENGINE	ENGINE I.D.	APPLICATION INFORMATION	OIL	AIR	CABIN	
					PARTICULATE	CHARCOAL
<b>TOYOTA [continued]</b>						
<b>2010 [continued]</b>						
<b>VENZA [continued]</b>						
V6 3.5L 3456cc	2GRFE		150-3021	143-3011	453-1019	N/A
<b>YARIS</b>						
L4 1.5L 1497cc	1NZFE		150-2000	143-3005	453-1019	N/A
<b>2009</b>						
<b>4RUNNER</b>						
V6 4.0L 241ci	1GRFE		150-2010	143-3009	453-1013	N/A
V8 4.7L 285ci	2UZFE		150-2010	143-3045	453-1013	N/A
<b>AVALON</b>						
V6 3.5L 3456cc	2GRFE		150-3021	143-3011	453-1019	N/A
<b>CAMRY</b>						
L4 2.4L 2362cc	2AZFE		150-2001	143-3018	453-1019	N/A
L4 2.4L 2362cc	2AZFXE		150-2001	143-3003	453-1019	N/A
V6 3.5L 3456cc	2GRFE		150-3021	143-3011	453-1019	N/A
<b>COROLLA</b>						
L4 1.8L 1798cc	2ZRFE		150-3024	143-3005	453-1019	N/A
L4 2.4L 2362cc	2AZFE		150-2001	143-3011	453-1019	N/A
<b>FJ CRUISER</b>						
V6 4.0L 241ci	1GRFE		150-2010	143-3009	453-1013	N/A
<b>HIGHLANDER</b>						
L4 2.7L 163ci	1ARFE		150-3021	143-3003	453-1019	N/A
V6 3.3L 202ci	3MZFE		150-2010	143-3019	453-1019	N/A
V6 3.5L 3456cc	2GRFE		150-3021	143-3003	453-1019	N/A
<b>LAND CRUISER</b>						
V8 5.7L 345ci	3URFE		150-3023	143-3006	453-1019	N/A
<b>MATRIX</b>						
L4 1.8L 1798cc	2ZRFE		150-3024	143-3005	453-1019	N/A
L4 2.4L 2362cc	2AZFE		150-2001	143-3011	453-1019	N/A
<b>PRIUS</b>						
L4 1.5L 1497cc	1NZFXE		150-2000	143-3017	453-1013	N/A
<b>RAV4</b>						
L4 2.5L 152ci	2ARFE		150-3021	143-3011	453-1019	N/A
V6 3.5L 3456cc	2GRFE		150-3021	143-3011	453-1019	N/A
<b>SEQUOIA</b>						
V8 4.7L 285ci	2UZFE		150-2010	143-3006	453-1019	N/A
V8 5.7L 345ci	3URFBE		150-3023	143-3006	453-1019	N/A
V8 5.7L 345ci	3URFE		150-3023	143-3006	453-1019	N/A
<b>SIENNA</b>						
V6 3.5L 3456cc	2GRFE		150-3021	143-3003	453-1011	453-1009





# APPLICATIONS

ENGINE	ENGINE I.D.	APPLICATION INFORMATION	OIL	AIR	CABIN	
					PARTICULATE	CHARCOAL
<b>TOYOTA [continued]</b>						
<b>2009 [continued]</b>						
<b>TACOMA</b>						
L4 2.7L 2694cc	2TRFE		150-2010	143-3007	453-6058	N/A
V6 4.0L 241ci	1GRFE		150-2010	143-3009	453-6058	N/A
<b>TUNDRA</b>						
V6 4.0L 241ci	1GRFE		150-2010	143-3009	453-1019	N/A
V8 4.7L 285ci	2UZFE		150-2010	143-3006	453-1019	N/A
V8 5.7L 345ci	3URFBE		150-3023	143-3006	453-1019	N/A
V8 5.7L 345ci	3URFE		150-3023	143-3006	453-1019	N/A
<b>VENZA</b>						
L4 2.7L 163ci	1ARFE		150-3021	143-3018	453-1019	N/A
V6 3.5L 3456cc	2GRFE		150-3021	143-3011	453-1019	N/A
<b>YARIS</b>						
L4 1.5L 1497cc	1NZFE		150-2000	143-3005	453-1019	N/A
<b>2008</b>						
<b>4RUNNER</b>						
V6 4.0L 241ci	1GRFE		150-2010	143-3009	453-1013	N/A
V8 4.7L 285ci	2UZFE		150-2010	143-3045	453-1013	N/A
<b>AVALON</b>						
V6 3.5L 3456cc	2GRFE		150-3021	143-3011	453-1019	N/A
<b>CAMRY</b>						
L4 2.4L 2362cc	2AZFE		150-2001	143-3018	453-1019	N/A
L4 2.4L 2362cc	2AZFXE		150-2001	143-3003	453-1019	N/A
V6 3.5L 3456cc	2GRFE		150-3021	143-3011	453-1019	N/A
<b>COROLLA</b>						
L4 1.8L 1794cc	1ZZFE		150-2000	143-3002	453-2039	N/A
<b>FJ CRUISER</b>						
V6 4.0L 241ci	1GRFE		150-2010	143-3009	453-1013	N/A
<b>HIGHLANDER</b>						
V6 3.3L 202ci	3MZFE		150-2010	143-3019	453-1019	N/A
V6 3.5L 3456cc	2GRFE		150-3021	143-3003	453-1019	N/A
<b>LAND CRUISER</b>						
V8 5.7L 345ci	3URFE		150-3023	143-3006	453-1019	N/A
<b>MATRIX</b>						
L4 1.8L 1794cc	1ZZFE		150-2000	143-3002	453-2039	N/A
<b>PRIUS</b>						
L4 1.5L 1497cc	1NZFXE		150-2000	143-3017	453-1013	N/A
<b>RAV4</b>						
L4 2.4L 2362cc	2AZFE		150-2001	143-3011	453-1019	N/A



# APPLICATIONS

ENGINE	ENGINE I.D.	APPLICATION INFORMATION	OIL	AIR	CABIN	
					PARTICULATE	CHARCOAL
<b>TOYOTA [continued]</b>						
<b>2008 [continued]</b>						
<b>RAV4 [continued]</b>						
V6 3.5L 3456cc	2GRFE		150-3021	143-3011	453-1019	N/A
<b>SEQUOIA</b>						
V8 4.7L 285ci	2UZFE		150-2010	143-3006	453-1019	N/A
V8 5.7L 345ci	3URFE		150-3023	143-3006	453-1019	N/A
<b>SIENNA</b>						
V6 3.5L 3456cc	2GRFE		150-3021	143-3003	453-1011	453-1009
<b>SOLARA</b>						
L4 2.4L 2362cc	2AZFE		150-2001	143-3003	453-1011	453-1009
V6 3.3L 202ci	3MZFE		150-2010	143-3003	453-1011	453-1009
<b>TACOMA</b>						
L4 2.7L 2694cc	2TRFE		150-2010	143-3007	453-6058	N/A
V6 4.0L 241ci	1GRFE		150-2010	143-3009	453-6058	N/A
<b>TUNDRA</b>						
V6 4.0L 241ci	1GRFE		150-2010	143-3009	453-1019	N/A
V8 4.7L 285ci	2UZFE		150-2010	143-3006	453-1019	N/A
V8 5.7L 345ci	3URFE		150-3023	143-3006	453-1019	N/A
<b>YARIS</b>						
L4 1.5L 1497cc	1NZFE		150-2000	143-3005	453-1019	N/A
<b>2007</b>						
<b>4RUNNER</b>						
V6 4.0L 241ci	1GRFE		150-2010	143-3009	453-1013	N/A
V8 4.7L 285ci	2UZFE		150-2010	143-3045	453-1013	N/A
<b>AVALON</b>						
V6 3.5L 3456cc	2GRFE		150-3021	143-3011	453-1019	N/A
<b>CAMRY</b>						
L4 2.4L 2362cc	2AZFE		150-2001	143-3018	453-1019	N/A
L4 2.4L 2362cc	2AZFXE		150-2001	143-3003	453-1019	N/A
V6 3.5L 3456cc	2GRFE		150-3021	143-3011	453-1019	N/A
<b>COROLLA</b>						
L4 1.8L 1794cc	1ZZFE		150-2000	143-3002	453-2039	N/A
<b>FJ CRUISER</b>						
V6 4.0L 241ci	1GRFE		150-2010	143-3009	453-1013	N/A
<b>HIGHLANDER</b>						
L4 2.4L 2362cc	2AZFE		150-2001	143-3003	453-1012	N/A
V6 3.3L 202ci	3MZFE	AF: Exc. Hybrid Models	150-2010	143-3003	453-1012	N/A
V6 3.3L 202ci	3MZFE	AF: Hybrid Models	150-2010	143-3019	453-1012	N/A
<b>LAND CRUISER</b>						
V8 4.7L 285ci	2UZFE		150-2010	143-3045	N/A	N/A



# APPLICATIONS

ENGINE	ENGINE I.D.	APPLICATION INFORMATION	OIL	AIR	CABIN	
					PARTICULATE	CHARCOAL
<b>TOYOTA [continued]</b>						
<b>2007 [continued]</b>						
<b>MATRIX</b>						
L4 1.8L 1794cc	1ZZFE		150-2000	143-3002	453-2039	N/A
<b>PRIUS</b>						
L4 1.5L 1497cc	1NZFXE		150-2000	143-3017	453-1013	N/A
<b>RAV4</b>						
L4 2.4L 2362cc	2AZFE		150-2001	143-3011	453-1019	N/A
V6 3.5L 3456cc	2GRFE		150-3021	143-3011	453-1019	N/A
<b>SEQUOIA</b>						
V8 4.7L 285ci	2UZFE		150-2010	143-3045	N/A	N/A
<b>SIENNA</b>						
V6 3.5L 3456cc	2GRFE		150-3021	143-3003	453-1011	453-1009
<b>SOLARA</b>						
L4 2.4L 2362cc	2AZFE		150-2001	143-3003	453-1011	453-1009
V6 3.3L 202ci	3MZFE		150-2010	143-3003	453-1011	453-1009
<b>TACOMA</b>						
L4 2.7L 2694cc	2TRFE		150-2010	143-3007	453-6058	N/A
V6 4.0L 241ci	1GRFE		150-2010	143-3009	453-6058	N/A
<b>TUNDRA</b>						
V6 4.0L 241ci	1GRFE		150-2010	143-3009	453-1019	N/A
V8 4.7L 285ci	2UZFE		150-2010	143-3006	453-1019	N/A
V8 5.7L 345ci	3URFE		150-3023	143-3006	453-1019	N/A
<b>YARIS</b>						
L4 1.5L 1497cc	1NZFE		150-2000	143-3005	453-1019	N/A
<b>2006</b>						
<b>4RUNNER</b>						
V6 4.0L 241ci	1GRFE		150-2010	143-3009	453-1013	N/A
V8 4.7L 285ci	2UZFE		150-2010	143-3045	453-1013	N/A
<b>AVALON</b>						
V6 3.5L 3456cc	2GRFE		150-3021	143-3011	453-1019	N/A
<b>CAMRY</b>						
L4 2.4L 2362cc	2AZFE		150-2001	143-3003	453-1011	453-1009
V6 3.0L 2995cc	1MZFE		150-2010	143-3003	453-1011	453-1009
V6 3.3L 202ci	3MZFE		150-2010	143-3003	453-1011	453-1009
<b>COROLLA</b>						
L4 1.8L 1794cc	1ZZFE		150-2001	143-3002	453-2039	N/A
L4 1.8L 1795cc	2ZZGE		150-2001	143-3002	453-2039	N/A
<b>HIGHLANDER</b>						
L4 2.4L 2362cc	2AZFE		150-2001	143-3003	453-1012	N/A



# APPLICATIONS

ENGINE	ENGINE I.D.	APPLICATION INFORMATION	OIL	AIR	CABIN	
					PARTICULATE	CHARCOAL
<b>TOYOTA [continued]</b>						
<b>2006 [continued]</b>						
<b>HIGHLANDER [continued]</b>						
V6 3.3L 202ci	3MZFE	AF: Exc. Hybrid Models	150-2010	143-3003	453-1012	N/A
V6 3.3L 202ci	3MZFE	AF: Hybrid Models	150-2010	143-3019	453-1012	N/A
<b>LAND CRUISER</b>						
V8 4.7L 285ci	2UZFE		150-2010	143-3045	N/A	N/A
<b>MATRIX</b>						
L4 1.8L 1794cc	1ZZFE		150-2001	143-3002	453-2039	N/A
L4 1.8L 1795cc	2ZZGE		150-2001	143-3002	453-2039	N/A
<b>PRIUS</b>						
L4 1.5L 1497cc	1NZFXE		150-2000	143-3017	453-1013	N/A
<b>RAV4</b>						
L4 2.4L 2362cc	2AZFE		150-2001	143-3011	453-1019	N/A
V6 3.5L 3456cc	2GRFE		150-3021	143-3011	453-1019	N/A
<b>SEQUOIA</b>						
V8 4.7L 285ci	2UZFE		150-2010	143-3045	N/A	N/A
<b>SIENNA</b>						
V6 3.3L 202ci	3MZFE		150-2010	143-3003	453-1011	453-1009
<b>SOLARA</b>						
L4 2.4L 2362cc	2AZFE		150-2001	143-3003	453-1011	453-1009
V6 3.3L 202ci	3MZFE		150-2010	143-3003	453-1011	453-1009
<b>TACOMA</b>						
L4 2.7L 2694cc	2TRFE		150-2010	143-3007	453-6058	N/A
V6 4.0L 241ci	1GRFE		150-2010	143-3009	453-6058	N/A
<b>TUNDRA</b>						
V6 4.0L 241ci	1GRFE		150-2010	143-3009	N/A	N/A
V8 4.7L 285ci	2UZFE		150-2010	143-3045	N/A	N/A
<b>2005</b>						
<b>4RUNNER</b>						
V6 4.0L 241ci	1GRFE		150-2010	143-3009	453-1013	N/A
V8 4.7L 285ci	2UZFE		150-2010	143-3045	453-1013	N/A
<b>AVALON</b>						
V6 3.5L 3456cc	2GRFE		150-3021	143-3011	453-1019	N/A
<b>CAMRY</b>						
L4 2.4L 2362cc	2AZFE		150-2001	143-3003	453-1011	453-1009
V6 3.0L 2995cc	1MZFE		150-2010	143-3003	453-1011	453-1009
V6 3.3L 202ci	3MZFE		150-2010	143-3003	453-1011	453-1009
<b>CELICA</b>						
L4 1.8L 1794cc	1ZZFE		150-2001	143-3035	453-1013	N/A
L4 1.8L 1795cc	2ZZGE		150-2001	143-3035	453-1013	N/A



# APPLICATIONS

ENGINE	ENGINE I.D.	APPLICATION INFORMATION	OIL	AIR	CABIN	
					PARTICULATE	CHARCOAL
<b>TOYOTA [continued]</b>						
<b>2005 [continued]</b>						
<b>COROLLA</b>						
L4 1.8L 1794cc	1ZZFE		150-2000	143-3002	453-2039	N/A
L4 1.8L 1795cc	2ZZGE		150-2000	143-3002	453-2039	N/A
<b>ECHO</b>						
L4 1.5L 1497cc	1NZFE		150-2000	143-3046	453-1014	N/A
<b>HIGHLANDER</b>						
L4 2.4L 2362cc	2AZFE		150-2001	143-3003	453-1012	N/A
V6 3.3L 202ci	3MZFE		150-2010	143-3003	453-1012	N/A
<b>LAND CRUISER</b>						
V8 4.7L 285ci	2UZFE		150-2010	143-3045	N/A	N/A
<b>MATRIX</b>						
L4 1.8L 1794cc	1ZZFE		150-2000	143-3002	453-2039	N/A
L4 1.8L 1795cc	2ZZGE		150-2000	143-3002	453-2039	N/A
<b>MR2 SPYDER</b>						
L4 1.8L 1794cc	1ZZFE		150-2000	143-3035	N/A	N/A
<b>PRIUS</b>						
L4 1.5L 1497cc	1NZFXE		150-2000	143-3017	453-1013	N/A
<b>RAV4</b>						
L4 2.4L 2362cc	2AZFE		150-2001	143-3001	453-1014	N/A
<b>SEQUOIA</b>						
V8 4.7L 285ci	2UZFE		150-2010	143-3045	N/A	N/A
<b>SIENNA</b>						
V6 3.3L 202ci	3MZFE		150-2010	143-3003	453-1011	453-1009
<b>SOLARA</b>						
L4 2.4L 2362cc	2AZFE		150-2001	143-3003	453-1011	453-1009
V6 3.3L 202ci	3MZFE		150-2010	143-3003	453-1011	453-1009
<b>TACOMA</b>						
L4 2.7L 2694cc	2TRFE		150-2010	143-3007	N/A	N/A
V6 4.0L 241ci	1GRFE		150-2010	143-3009	N/A	N/A
<b>TUNDRA</b>						
V6 4.0L 241ci	1GRFE		150-2010	143-3009	N/A	N/A
V8 4.7L 285ci	2UZFE		150-2010	143-3045	N/A	N/A
<b>2004</b>						
<b>4RUNNER</b>						
V6 4.0L 241ci	1GRFE		150-2010	143-3009	453-1013	N/A
V8 4.7L 285ci	2UZFE		150-2010	143-3045	453-1013	N/A
<b>AVALON</b>						
V6 3.0L 2995cc	1MZFE		150-2010	143-3041	453-1011	453-1009



# APPLICATIONS

ENGINE	ENGINE I.D.	APPLICATION INFORMATION	OIL	AIR	CABIN	
					PARTICULATE	CHARCOAL
<b>TOYOTA [continued]</b>						
<b>2004 [continued]</b>						
<b>CAMRY</b>						
L4 2.4L 2362cc	2AZFE		150-2001	143-3003	453-1011	453-1009
V6 3.0L 2995cc	1MZFE		150-2010	143-3003	453-1011	453-1009
V6 3.3L 3300cc	3MZFE		150-2010	143-3003	453-1011	453-1009
<b>CELICA</b>						
L4 1.8L 1794cc	1ZZFE		150-2001	143-3035	453-1013	N/A
L4 1.8L 1795cc	2ZZGE		150-2001	143-3035	453-1013	N/A
<b>COROLLA</b>						
L4 1.8L 1794cc	1ZZFE		150-2000	143-3002	453-2039	N/A
<b>ECHO</b>						
L4 1.5L 1497cc	1NZFE		150-2000	143-3046	453-1014	N/A
<b>HIGHLANDER</b>						
L4 2.4L 2362cc	2AZFE		150-2001	143-3003	453-1012	N/A
V6 3.3L 3300cc	3MZFE		150-2010	143-3003	453-1012	N/A
<b>LAND CRUISER</b>						
V8 4.7L 285ci	2UZFE		150-2010	143-3045	N/A	N/A
<b>MATRIX</b>						
L4 1.8L 1794cc	1ZZFE		150-2000	143-3002	453-2039	N/A
L4 1.8L 1795cc	2ZZGE		150-2000	143-3002	453-2039	N/A
<b>MR2 SPYDER</b>						
L4 1.8L 1794cc	1ZZFE		150-2000	143-3035	N/A	N/A
<b>PRIUS</b>						
L4 1.5L 1497cc	1NZFXE		150-2000	143-3017	453-1013	N/A
<b>RAV4</b>						
L4 2.4L 2362cc	2AZFE		150-2001	143-3001	453-1014	N/A
<b>SEQUOIA</b>						
V8 4.7L 285ci	2UZFE		150-2010	143-3045	N/A	N/A
<b>SIENNA</b>						
V6 3.3L 202ci	3MZFE		150-2010	143-3003	453-1011	453-1009
<b>SOLARA</b>						
L4 2.4L 2362cc	2AZFE		150-2001	143-3003	453-1011	453-1009
V6 3.3L 3300cc	3MZFE		150-2010	143-3003	453-1011	453-1009
<b>TACOMA</b>						
L4 2.4L 2438cc	2RZFE		150-2010	143-2080	N/A	N/A
L4 2.7L 2694cc	3RZFE		150-2010	143-2080	N/A	N/A
V6 3.4L 3378cc	5VZFE		150-2010	143-3040	N/A	N/A
<b>TUNDRA</b>						
V6 3.4L 3378cc	5VZFE		150-2010	143-3045	N/A	N/A
V8 4.7L 285ci	2UZFE		150-2010	143-3045	N/A	N/A



# APPLICATIONS

ENGINE	ENGINE I.D.	APPLICATION INFORMATION	OIL	AIR	CABIN	
					PARTICULATE	CHARCOAL
<b>TOYOTA [continued]</b>						
<b>2003</b>						
<b>4RUNNER</b>						
V6 4.0L 241ci	1GRFE		150-2010	143-3009	453-1013	N/A
V8 4.7L 285ci	2UZFE		150-2010	143-3045	453-1013	N/A
<b>AVALON</b>						
V6 3.0L 2995cc	1MZFE		150-2010	143-3041	453-1011	453-1009
<b>CAMRY</b>						
L4 2.4L 2362cc	2AZFE		150-2001	143-3003	453-1011	453-1009
V6 3.0L 2995cc	1MZFE		150-2010	143-3003	453-1011	453-1009
<b>CELICA</b>						
L4 1.8L 1794cc	1ZZFE		150-2001	143-3035	453-1013	N/A
L4 1.8L 1795cc	2ZZGE		150-2001	143-3035	453-1013	N/A
<b>COROLLA</b>						
L4 1.8L 1794cc	1ZZFE		150-2000	143-3002	453-2039	N/A
<b>ECHO</b>						
L4 1.5L 1497cc	1NZFE		150-2000	143-3046	453-1014	N/A
<b>HIGHLANDER</b>						
L4 2.4L 2362cc	2AZFE		150-2001	143-3003	453-1012	N/A
V6 3.0L 2995cc	1MZFE		150-2010	143-3003	453-1012	N/A
<b>LAND CRUISER</b>						
V8 4.7L 285ci	2UZFE		150-2010	143-3045	N/A	N/A
<b>MATRIX</b>						
L4 1.8L 1794cc	1ZZFE		150-2000	143-3002	453-2039	N/A
L4 1.8L 1795cc	2ZZGE		150-2000	143-3002	453-2039	N/A
<b>MR2 SPYDER</b>						
L4 1.8L 1794cc	1ZZFE		150-2000	143-3035	N/A	N/A
<b>PRIUS</b>						
L4 1.5L 1497cc	1NZFXE		150-2000	N/A	453-1013	N/A
<b>RAV4</b>						
L4 2.0L 122ci	1AZFE		150-2001	143-3001	453-1014	N/A
<b>SEQUOIA</b>						
V8 4.7L 285ci	2UZFE		150-2010	143-3045	N/A	N/A
<b>SIENNA</b>						
V6 3.0L 2995cc	1MZFE		150-2010	143-3041	N/A	N/A
<b>SOLARA</b>						
L4 2.4L 2362cc	2AZFE		150-2001	143-3041	453-1011	453-1009
V6 3.0L 2995cc	1MZFE		150-2010	143-3041	453-1011	453-1009
<b>TACOMA</b>						
L4 2.4L 2438cc	2RZFE		150-2010	143-2080	N/A	N/A
L4 2.7L 2694cc	3RZFE		150-2010	143-2080	N/A	N/A



# APPLICATIONS

ENGINE	ENGINE I.D.	APPLICATION INFORMATION	OIL	AIR	CABIN	
					PARTICULATE	CHARCOAL
<b>TOYOTA [continued]</b>						
<b>2003 [continued]</b>						
<b>TACOMA [continued]</b>						
V6 3.4L 3378cc	5VZFE		150-2010	143-3040	N/A	N/A
<b>TUNDRA</b>						
V6 3.4L 3378cc	5VZFE		150-2010	143-3045	N/A	N/A
V8 4.7L 285ci	2UZFE		150-2010	143-3045	N/A	N/A
<b>2002</b>						
<b>4RUNNER</b>						
V6 3.4L 3378cc	5VZFE		150-2010	143-3040	N/A	N/A
<b>AVALON</b>						
V6 3.0L 2995cc	1MZFE		150-2010	143-3041	453-1011	453-1009
<b>CAMRY</b>						
L4 2.4L 2362cc	2AZFE		150-2001	143-3003	453-1011	453-1009
V6 3.0L 2995cc	1MZFE		150-2010	143-3003	453-1011	453-1009
<b>CELICA</b>						
L4 1.8L 1794cc	1ZZFE		150-2001	143-3035	453-1013	N/A
L4 1.8L 1795cc	2ZZGE		150-2001	143-3035	453-1013	N/A
<b>COROLLA</b>						
L4 1.8L 1794cc	1ZZFE		150-2000	143-3002	453-2039	N/A
<b>ECHO</b>						
L4 1.5L 1497cc	1NZFE		150-2000	143-3046	453-1014	N/A
<b>HIGHLANDER</b>						
L4 2.4L 2362cc	2AZFE		150-2001	143-3003	453-1012	N/A
V6 3.0L 2995cc	1MZFE		150-2010	143-3003	453-1012	N/A
<b>LAND CRUISER</b>						
V8 4.7L 285ci	2UZFE		150-2010	143-3045	N/A	N/A
<b>MR2 SPYDER</b>						
L4 1.8L 1794cc	1ZZFE		150-2000	143-3035	N/A	N/A
<b>PRIUS</b>						
L4 1.5L 1497cc	1NZFXE		150-2000	N/A	453-1013	N/A
<b>RAV4</b>						
L4 2.0L 122ci	1AZFE		150-2001	143-3001	453-1014	N/A
<b>SEQUOIA</b>						
V8 4.7L 285ci	2UZFE		150-2010	143-3045	N/A	N/A
<b>SIENNA</b>						
V6 3.0L 2995cc	1MZFE		150-2010	143-3041	N/A	N/A
<b>SOLARA</b>						
L4 2.4L 2362cc	2AZFE		150-2001	143-3041	453-1011	453-1009
V6 3.0L 2995cc	1MZFE		150-2010	143-3041	453-1011	453-1009





# APPLICATIONS

ENGINE	ENGINE I.D.	APPLICATION INFORMATION	OIL	AIR	CABIN	
					PARTICULATE	CHARCOAL
<b>TOYOTA [continued]</b>						
<b>2002 [continued]</b>						
<b>TACOMA</b>						
L4 2.4L 2438cc	2RZFE		150-2010	143-2080	N/A	N/A
L4 2.7L 2694cc	3RZFE		150-2010	143-2080	N/A	N/A
V6 3.4L 3378cc	5VZFE		150-2010	143-3040	N/A	N/A
<b>TUNDRA</b>						
V6 3.4L 3378cc	5VZFE		150-2010	143-3045	N/A	N/A
V8 4.7L 285ci	2UZFE		150-2010	143-3045	N/A	N/A
<b>2001</b>						
<b>4RUNNER</b>						
V6 3.4L 3378cc	5VZFE		150-2010	143-3040	N/A	N/A
<b>AVALON</b>						
V6 3.0L 2995cc	1MZFE		150-2010	143-3041	453-1011	453-1009
<b>CAMRY</b>						
L4 2.2L 2164cc	5SFE		150-2000	143-3041	N/A	N/A
L4 2.2L 2164cc	5SFNE		150-2000	143-3041	N/A	N/A
V6 3.0L 2995cc	1MZFE		150-2010	143-3041	N/A	N/A
<b>CELICA</b>						
L4 1.8L 1794cc	1ZZFE		150-2001	143-3035	453-1013	N/A
L4 1.8L 1795cc	2ZZGE		150-2001	143-3035	453-1013	N/A
<b>COROLLA</b>						
L4 1.8L 1794cc	1ZZFE		150-2000	143-3042	N/A	N/A
<b>ECHO</b>						
L4 1.5L 1497cc	1NZFE		150-2000	143-3046	453-1014	N/A
<b>HIGHLANDER</b>						
L4 2.4L 2362cc	2AZFE		150-2001	143-3003	453-1012	N/A
V6 3.0L 2995cc	1MZFE		150-2010	143-3003	453-1012	N/A
<b>LAND CRUISER</b>						
V8 4.7L 285ci	2UZFE		150-2010	143-3045	N/A	N/A
<b>MR2 SPYDER</b>						
L4 1.8L 1794cc	1ZZFE		150-2000	143-3035	N/A	N/A
<b>PRIUS</b>						
L4 1.5L 1497cc	1NZFXE		150-2000	N/A	453-1013	N/A
<b>RAV4</b>						
L4 2.0L 122ci	1AZFE		150-2001	143-3001	453-1014	N/A
<b>SEQUOIA</b>						
V8 4.7L 285ci	2UZFE		150-2010	143-3045	N/A	N/A
<b>SIENNA</b>						
V6 3.0L 2995cc	1MZFE		150-2010	143-3041	N/A	N/A



# APPLICATIONS

ENGINE	ENGINE I.D.	APPLICATION INFORMATION	OIL	AIR	CABIN	
					PARTICULATE	CHARCOAL
<b>TOYOTA [continued]</b>						
<b>2001 [continued]</b>						
<b>SOLARA</b>						
L4 2.2L 2164cc	5SFE		150-2000	143-3041	453-1011	453-1009
V6 3.0L 2995cc	1MZFE		150-2010	143-3041	453-1011	453-1009
<b>TACOMA</b>						
L4 2.4L 2438cc	2RZFE		150-2010	143-2080	N/A	N/A
L4 2.7L 2694cc	3RZFE		150-2010	143-2080	N/A	N/A
V6 3.4L 3378cc	5VZFE		150-2010	143-3040	N/A	N/A
<b>TUNDRA</b>						
V6 3.4L 3378cc	5VZFE		150-2010	143-3045	N/A	N/A
V8 4.7L 285ci	2UZFE		150-2010	143-3045	N/A	N/A
<b>2000</b>						
<b>4RUNNER</b>						
L4 2.7L 2694cc	3RZFE		150-2010	143-2080	N/A	N/A
V6 3.4L 3378cc	5VZFE		150-2010	143-3040	N/A	N/A
<b>AVALON</b>						
V6 3.0L 2995cc	1MZFE		150-2010	143-3041	453-1011	453-1009
<b>CAMRY</b>						
L4 2.2L 2164cc	5SFE		150-2000	143-3041	N/A	N/A
L4 2.2L 2164cc	5SFNE		150-2000	143-3041	N/A	N/A
V6 3.0L 2995cc	1MZFE		150-2010	143-3041	N/A	N/A
<b>CELICA</b>						
L4 1.8L 1794cc	1ZZFE		150-2001	143-3035	453-1013	N/A
L4 1.8L 1795cc	2ZZGE		150-2001	143-3035	453-1013	N/A
<b>COROLLA</b>						
L4 1.8L 1794cc	1ZZFE		150-2000	143-3042	N/A	N/A
<b>ECHO</b>						
L4 1.5L 1497cc	1NZFE		150-2001	143-3046	453-1014	N/A
<b>LAND CRUISER</b>						
V8 4.7L 285ci	2UZFE		150-2010	143-3045	N/A	N/A
<b>MR2 SPYDER</b>						
L4 1.8L 1794cc	1ZZFE		150-2000	143-3035	N/A	N/A
<b>RAV4</b>						
L4 2.0L 122ci	3SFE		150-2000	143-3034	N/A	N/A
<b>SIENNA</b>						
V6 3.0L 2995cc	1MZFE		150-2010	143-3041	N/A	N/A
<b>SOLARA</b>						
L4 2.2L 2164cc	5SFE		150-2000	143-3041	N/A	N/A
V6 3.0L 2995cc	1MZFE		150-2010	143-3041	N/A	N/A



# APPLICATIONS

ENGINE	ENGINE I.D.	APPLICATION INFORMATION	OIL	AIR	CABIN	
					PARTICULATE	CHARCOAL
<b>TOYOTA [continued]</b>						
<b>2000 [continued]</b>						
<b>TACOMA</b>						
L4 2.4L 2438cc	2RZFE		150-2010	143-2080	N/A	N/A
L4 2.7L 2694cc	3RZFE		150-2010	143-2080	N/A	N/A
V6 3.4L 3378cc	5VZFE		150-2010	143-3040	N/A	N/A
<b>TUNDRA</b>						
V6 3.4L 3378cc	5VZFE		150-2010	143-3045	N/A	N/A
V8 4.7L 285ci	2UZFE		150-2010	143-3045	N/A	N/A
<b>1999</b>						
<b>4RUNNER</b>						
L4 2.7L 2694cc	3RZFE		150-2010	143-2080	N/A	N/A
V6 3.4L 3378cc	5VZFE		150-2010	143-3040	N/A	N/A
<b>AVALON</b>						
V6 3.0L 2995cc	1MZFE		150-2010	143-3041	N/A	N/A
<b>CAMRY</b>						
L4 2.2L 2164cc	5SFE		150-2000	143-3041	N/A	N/A
V6 3.0L 2995cc	1MZFE		150-2010	143-3041	N/A	N/A
<b>CELICA</b>						
L4 2.2L 2164cc	5SFE		150-2000	143-3041	N/A	N/A
<b>COROLLA</b>						
L4 1.8L 1794cc	1ZZFE		150-2000	143-3042	N/A	N/A
<b>LAND CRUISER</b>						
V8 4.7L 285ci	2UZFE		150-2010	143-3045	N/A	N/A
<b>RAV4</b>						
L4 2.0L 122ci	3SFE		150-2000	143-3034	N/A	N/A
<b>SIENNA</b>						
V6 3.0L 2995cc	1MZFE		150-2010	143-3041	N/A	N/A
<b>SOLARA</b>						
L4 2.2L 2164cc	5SFE		150-2000	143-3041	N/A	N/A
V6 3.0L 2995cc	1MZFE		150-2010	143-3041	N/A	N/A
<b>TACOMA</b>						
L4 2.4L 2438cc	2RZFE		150-2010	143-2080	N/A	N/A
L4 2.7L 2694cc	3RZFE		150-2010	143-2080	N/A	N/A
V6 3.4L 3378cc	5VZFE		150-2010	143-3040	N/A	N/A
<b>1998</b>						
<b>4RUNNER</b>						
L4 2.7L 2694cc	3RZFE		150-2010	143-2080	N/A	N/A
V6 3.4L 3378cc	5VZFE		150-2010	143-3040	N/A	N/A



# APPLICATIONS

ENGINE	ENGINE I.D.	APPLICATION INFORMATION	OIL	AIR	CABIN	
					PARTICULATE	CHARCOAL
<b>TOYOTA [continued]</b>						
<b>1998 [continued]</b>						
<b>AVALON</b>						
V6 3.0L 2995cc	1MZFE		150-2010	143-3041	N/A	N/A
<b>CAMRY</b>						
L4 2.2L 2164cc	5SFE		150-2000	143-3041	N/A	N/A
V6 3.0L 2995cc	1MZFE		150-2010	143-3041	N/A	N/A
<b>CELICA</b>						
L4 2.2L 2164cc	5SFE		150-2000	143-3041	N/A	N/A
<b>COROLLA</b>						
L4 1.8L 1794cc	1ZZFE		150-2000	143-3042	N/A	N/A
<b>LAND CRUISER</b>						
V8 4.7L 285ci	2UZFE		150-2010	143-3045	N/A	N/A
<b>PASEO</b>						
L4 1.5L 1497cc	5EFE		150-2000	143-2084	N/A	N/A
<b>RAV4</b>						
L4 2.0L 122ci	3SFE		150-2000	143-3034	N/A	N/A
<b>SIENNA</b>						
V6 3.0L 2995cc	1MZFE		150-2010	143-3041	N/A	N/A
<b>SUPRA</b>						
L6 3.0L 2997cc	2JZGE		150-2010	143-3040	N/A	N/A
L6 3.0L 2997cc	2JZGTE		150-2010	143-3040	N/A	N/A
<b>T100</b>						
L4 2.7L 2694cc	3RZFE		150-2010	143-3048	N/A	N/A
V6 3.4L 3378cc	5VZFE		150-2010	143-3048	N/A	N/A
<b>TACOMA</b>						
L4 2.4L 2438cc	2RZFE		150-2010	143-2080	N/A	N/A
L4 2.7L 2694cc	3RZFE		150-2010	143-2080	N/A	N/A
V6 3.4L 3378cc	5VZFE		150-2010	143-3040	N/A	N/A
<b>TERCEL</b>						
L4 1.5L 1497cc	5EFE		150-2000	143-2084	N/A	N/A
<b>1997</b>						
<b>4RUNNER</b>						
L4 2.7L 2694cc	3RZFE		150-2010	143-2080	N/A	N/A
V6 3.4L 3378cc	5VZFE		150-2010	143-3040	N/A	N/A
<b>AVALON</b>						
V6 3.0L 2995cc	1MZFE		150-2010	143-3041	N/A	N/A
<b>CAMRY</b>						
L4 2.2L 2164cc	5SFE		150-2000	143-3041	N/A	N/A
V6 3.0L 2995cc	1MZFE		150-2010	143-3041	N/A	N/A



# APPLICATIONS

ENGINE	ENGINE I.D.	APPLICATION INFORMATION	OIL	AIR	CABIN	
					PARTICULATE	CHARCOAL
<b>TOYOTA [continued]</b>						
<b>1997 [continued]</b>						
<b>CELICA</b>						
L4 1.8L 1762cc	7AFE		150-2000	143-3041	N/A	N/A
L4 2.2L 2164cc	5SFE		150-2000	143-3041	N/A	N/A
<b>COROLLA</b>						
L4 1.6L 1587cc	4AFE		150-2000	143-3042	N/A	N/A
L4 1.8L 1762cc	7AFE		150-2000	143-3042	N/A	N/A
<b>LAND CRUISER</b>						
L6 4.5L 4477cc	1FZFE		150-2010	143-2098	N/A	N/A
<b>PASEO</b>						
L4 1.5L 1497cc	5EFE		150-2000	143-2084	N/A	N/A
<b>PREVIA</b>						
L4 2.4L 2438cc	2TZFZE		150-2010	143-2080	N/A	N/A
<b>RAV4</b>						
L4 2.0L 122ci	3SFE		150-2000	143-3034	N/A	N/A
<b>SUPRA</b>						
L6 3.0L 2997cc	2JZGE		150-2010	143-3040	N/A	N/A
L6 3.0L 2997cc	2JZGTE		150-2010	143-3040	N/A	N/A
<b>T100</b>						
L4 2.7L 2694cc	3RZFE		150-2010	143-3048	N/A	N/A
V6 3.4L 3378cc	5VZFE		150-2010	143-3048	N/A	N/A
<b>TACOMA</b>						
L4 2.4L 2438cc	2RZFE		150-2010	143-2080	N/A	N/A
L4 2.7L 2694cc	3RZFE		150-2010	143-2080	N/A	N/A
V6 3.4L 3378cc	5VZFE		150-2010	143-3040	N/A	N/A
<b>TERCEL</b>						
L4 1.5L 1497cc	5EFE		150-2000	143-2084	N/A	N/A
<b>1996</b>						
<b>4RUNNER</b>						
L4 2.7L 2694cc	3RZFE		150-2010	143-2080	N/A	N/A
V6 3.4L 3378cc	5VZFE		150-2010	143-3040	N/A	N/A
<b>AVALON</b>						
V6 3.0L 2995cc	1MZFE		150-2010	143-3041	N/A	N/A
<b>CAMRY</b>						
L4 2.2L 2164cc	5SFE		150-2000	143-3041	N/A	N/A
V6 3.0L 2995cc	1MZFE		150-2010	143-3041	N/A	N/A
<b>CELICA</b>						
L4 1.8L 1762cc	7AFE		150-2000	143-3041	N/A	N/A
L4 2.2L 2164cc	5SFE		150-2000	143-3041	N/A	N/A



# APPLICATIONS

ENGINE	ENGINE I.D.	APPLICATION INFORMATION	OIL	AIR	CABIN	
					PARTICULATE	CHARCOAL
<b>TOYOTA [continued]</b>						
<b>1996 [continued]</b>						
<b>COROLLA</b>						
L4 1.6L 1587cc	4AFE		150-2000	143-3042	N/A	N/A
L4 1.8L 1762cc	7AFE		150-2000	143-3042	N/A	N/A
<b>LAND CRUISER</b>						
L6 4.5L 4477cc	1FZFE		150-2010	143-2098	N/A	N/A
<b>PASEO</b>						
L4 1.5L 1497cc	5EFE		150-2000	143-2084	N/A	N/A
<b>PREVIA</b>						
L4 2.4L 2438cc	2TZFE		150-2010	143-2080	N/A	N/A
<b>RAV4</b>						
L4 2.0L 122ci	3SFE		150-2000	143-3034	N/A	N/A
<b>SUPRA</b>						
L6 3.0L 2997cc	2JZGE		150-2010	143-3040	N/A	N/A
L6 3.0L 2997cc	2JZGTE		150-2010	143-3040	N/A	N/A
<b>T100</b>						
L4 2.7L 2694cc	3RZFE		150-2010	143-3048	N/A	N/A
V6 3.4L 3378cc	5VZFE		150-2010	143-3048	N/A	N/A
<b>TACOMA</b>						
L4 2.4L 2438cc	2RZFE		150-2010	143-2080	N/A	N/A
L4 2.7L 2694cc	3RZFE		150-2010	143-2080	N/A	N/A
V6 3.4L 3378cc	5VZFE		150-2010	143-3040	N/A	N/A
<b>TERCEL</b>						
L4 1.5L 1497cc	5EFE		150-2000	143-2084	N/A	N/A
<b>1995</b>						
<b>4RUNNER</b>						
L4 2.4L 2366cc	22RE		150-2010	143-2080	N/A	N/A
V6 3.0L 2959cc	3VZE		150-2010	143-3033	N/A	N/A
<b>AVALON</b>						
V6 3.0L 2995cc	1MZFE		150-2010	143-3041	N/A	N/A
<b>CAMRY</b>						
L4 2.2L 2164cc	5SFE		150-2000	143-3041	N/A	N/A
V6 3.0L 2995cc	1MZFE		150-2010	143-3041	N/A	N/A
<b>CELICA</b>						
L4 1.8L 1762cc	7AFE		150-2000	143-3041	N/A	N/A
L4 2.2L 2164cc	5SFE		150-2000	143-3041	N/A	N/A
<b>COROLLA</b>						
L4 1.6L 1587cc	4AFE		150-2000	143-3042	N/A	N/A
L4 1.8L 1762cc	7AFE		150-2000	143-3042	N/A	N/A



# APPLICATIONS

ENGINE	ENGINE I.D.	APPLICATION INFORMATION	OIL	AIR	CABIN	
					PARTICULATE	CHARCOAL
<b>TOYOTA [continued]</b>						
<b>1995 [continued]</b>						
<b>LAND CRUISER</b>						
L6 4.5L 4477cc	1FZFE		150-2010	143-2098	N/A	N/A
<b>MR2</b>						
L4 2.0L 122ci	3SGTE		150-2001	143-3034	N/A	N/A
L4 2.2L 2164cc	5SFE		150-2000	143-3034	N/A	N/A
<b>PASEO</b>						
L4 1.5L 1497cc	5EFE		150-2000	143-2084	N/A	N/A
<b>PICKUP</b>						
L4 2.4L 2366cc	22RE		150-2010	143-2080	N/A	N/A
V6 3.0L 2959cc	3VZE		150-2010	143-3033	N/A	N/A
<b>PREVIA</b>						
L4 2.4L 2438cc	2TZFE		150-2010	143-2080	N/A	N/A
L4 2.4L 2438cc	2TZFZE		150-2010	143-2080	N/A	N/A
<b>SUPRA</b>						
L6 3.0L 2997cc	2JZGE		150-2010	143-3040	N/A	N/A
L6 3.0L 2997cc	2JZGTE		150-2010	143-3040	N/A	N/A
<b>T100</b>						
L4 2.7L 2694cc	3RZFE		150-2010	143-3048	N/A	N/A
V6 3.4L 3378cc	5VZFE		150-2010	143-3048	N/A	N/A
<b>TACOMA</b>						
L4 2.4L 2438cc	2RZFE		150-2010	143-2080	N/A	N/A
L4 2.7L 2694cc	3RZFE		150-2010	143-2080	N/A	N/A
V6 3.4L 3378cc	5VZFE		150-2010	143-3040	N/A	N/A
<b>TERCEL</b>						
L4 1.5L 1497cc	5EFE		150-2000	143-2084	N/A	N/A
<b>1994</b>						
<b>4RUNNER</b>						
L4 2.4L 2366cc	22RE		150-2010	143-2080	N/A	N/A
V6 3.0L 2959cc	3VZE		150-2010	143-3033	N/A	N/A
<b>CAMRY</b>						
L4 2.2L 2164cc	5SFE		150-2000	143-3041	N/A	N/A
V6 3.0L 2995cc	1MZFE		150-2010	143-3041	N/A	N/A
<b>CELICA</b>						
L4 1.8L 1762cc	7AFE		150-2000	143-3041	N/A	N/A
L4 2.2L 2164cc	5SFE		150-2000	143-3041	N/A	N/A
<b>COROLLA</b>						
L4 1.6L 1587cc	4AFE		150-2000	143-3042	N/A	N/A
L4 1.8L 1762cc	7AFE		150-2000	143-3042	N/A	N/A



# APPLICATIONS

ENGINE	ENGINE I.D.	APPLICATION INFORMATION	OIL	AIR	CABIN	
					PARTICULATE	CHARCOAL
<b>TOYOTA [continued]</b>						
<b>1994 [continued]</b>						
<b>LAND CRUISER</b>						
L6 4.5L 4477cc	1FZFE		150-2010	143-2098	N/A	N/A
<b>MR2</b>						
L4 2.0L 122ci	3SGTE		150-2001	143-3034	N/A	N/A
L4 2.2L 2164cc	5SFE		150-2000	143-3034	N/A	N/A
<b>PASEO</b>						
L4 1.5L 1497cc	5EFE		150-2000	143-2084	N/A	N/A
<b>PICKUP</b>						
L4 2.4L 2366cc	22RE		150-2010	143-2080	N/A	N/A
V6 3.0L 2959cc	3VZE		150-2010	143-3033	N/A	N/A
<b>PREVIA</b>						
L4 2.4L 2438cc	2TZFE		150-2010	143-2080	N/A	N/A
L4 2.4L 2438cc	2TZFE		150-2010	143-2080	N/A	N/A
<b>SUPRA</b>						
L6 3.0L 2997cc	2JZGE		150-2010	143-3040	N/A	N/A
L6 3.0L 2997cc	2JZGTE		150-2010	143-3040	N/A	N/A
<b>T100</b>						
L4 2.7L 2694cc	3RZFE		150-2010	143-3048	N/A	N/A
V6 3.0L 2959cc	3VZE		150-2010	143-3048	N/A	N/A
<b>TERCEL</b>						
L4 1.5L 1456cc	3EE		150-2000	143-2084	N/A	N/A
<b>1993</b>						
<b>4RUNNER</b>						
L4 2.4L 2366cc	22RE		150-2010	143-2080	N/A	N/A
V6 3.0L 2959cc	3VZE		150-2010	143-3033	N/A	N/A
<b>CAMRY</b>						
L4 2.2L 2164cc	5SFE		150-2000	143-3041	N/A	N/A
V6 3.0L 2959cc	3VZFE		150-2010	143-3041	N/A	N/A
<b>CELICA</b>						
L4 1.6L 1587cc	4AFE		150-2000	143-3035	N/A	N/A
L4 2.0L 122ci	3SGTE		150-2001	143-3034	N/A	N/A
L4 2.2L 2164cc	5SFE		150-2000	143-3034	N/A	N/A
<b>COROLLA</b>						
L4 1.6L 1587cc	4AFE		150-2000	143-3042	N/A	N/A
L4 1.8L 1762cc	7AFE		150-2000	143-3042	N/A	N/A
<b>LAND CRUISER</b>						
L6 4.5L 4477cc	1FZFE		150-2010	143-2098	N/A	N/A





# APPLICATIONS

ENGINE	ENGINE I.D.	APPLICATION INFORMATION	OIL	AIR	CABIN	
					PARTICULATE	CHARCOAL
<b>TOYOTA [continued]</b>						
<b>1993 [continued]</b>						
<b>MR2</b>						
L4 2.0L 122ci	3SGTE		150-2001	143-3034	N/A	N/A
L4 2.2L 2164cc	5SFE		150-2000	143-3034	N/A	N/A
<b>PASEO</b>						
L4 1.5L 1497cc	5EFE		150-2000	143-2084	N/A	N/A
<b>PICKUP</b>						
L4 2.4L 2366cc	22RE		150-2010	143-2080	N/A	N/A
V6 3.0L 2959cc	3VZE		150-2010	143-3033	N/A	N/A
<b>PREVIA</b>						
L4 2.4L 2438cc	2TZFE		150-2010	143-2080	N/A	N/A
<b>SUPRA</b>						
L6 3.0L 2997cc	2JZGE		150-2010	143-3040	N/A	N/A
L6 3.0L 2997cc	2JZGTE		150-2010	143-3040	N/A	N/A
<b>T100</b>						
V6 3.0L 2959cc	3VZE		150-2010	143-3048	N/A	N/A
<b>TERCEL</b>						
L4 1.5L 1456cc	3EE		150-2000	143-2084	N/A	N/A
<b>1992</b>						
<b>4RUNNER</b>						
L4 2.4L 2366cc	22RE		150-2010	143-2080	N/A	N/A
V6 3.0L 2959cc	3VZE		150-2010	143-3033	N/A	N/A
<b>CAMRY</b>						
L4 2.2L 2164cc	5SFE		150-2000	143-3041	N/A	N/A
V6 3.0L 2959cc	3VZFE		150-2010	143-3041	N/A	N/A
<b>CELICA</b>						
L4 1.6L 1587cc	4AFE		150-2000	143-3035	N/A	N/A
L4 2.0L 122ci	3SGTE		150-2001	143-3034	N/A	N/A
L4 2.2L 2164cc	5SFE		150-2000	143-3034	N/A	N/A
<b>COROLLA</b>						
L4 1.6L 1587cc	4AFE		150-2000	143-3034	N/A	N/A
<b>CRESSIDA</b>						
L6 3.0L 2954cc	7MGE		150-2010	143-3033	N/A	N/A
<b>LAND CRUISER</b>						
L6 4.0L 3956cc	3FE		150-2010	143-2097	N/A	N/A
<b>MR2</b>						
L4 2.0L 122ci	3SGTE		150-2001	143-3034	N/A	N/A
L4 2.2L 2164cc	5SFE		150-2000	143-3034	N/A	N/A



# APPLICATIONS

ENGINE	ENGINE I.D.	APPLICATION INFORMATION	OIL	AIR	CABIN	
					PARTICULATE	CHARCOAL
<b>TOYOTA [continued]</b>						
<b>1992 [continued]</b>						
<b>PASEO</b>						
L4 1.5L 1497cc	5EFE		150-2000	143-2084	N/A	N/A
<b>PICKUP</b>						
L4 2.4L 2366cc	22RE		150-2010	143-2080	N/A	N/A
V6 3.0L 2959cc	3VZE		150-2010	143-3033	N/A	N/A
<b>PREVIA</b>						
L4 2.4L 2438cc	2TZFE		150-2010	143-2080	N/A	N/A
<b>SUPRA</b>						
L6 3.0L 2954cc	7MGE		150-2010	143-3033	N/A	N/A
L6 3.0L 2954cc	7MGTE		150-2010	143-3033	N/A	N/A
<b>TERCEL</b>						
L4 1.5L 1456cc	3EE		150-2000	143-2084	N/A	N/A
<b>1991</b>						
<b>4RUNNER</b>						
L4 2.4L 2366cc	22RE		150-2010	143-2080	N/A	N/A
V6 3.0L 2959cc	3VZE		150-2010	143-3033	N/A	N/A
<b>CAMRY</b>						
L4 2.0L 122ci	3SFE		150-2000	143-3031	N/A	N/A
V6 2.5L 2508cc	2VZFE		150-2010	143-3034	N/A	N/A
<b>CELICA</b>						
L4 1.6L 1587cc	4AFE		150-2000	143-3035	N/A	N/A
L4 2.0L 122ci	3SGTE		150-2001	143-3034	N/A	N/A
L4 2.2L 2164cc	5SFE		150-2000	143-3035	N/A	N/A
<b>COROLLA</b>						
L4 1.6L 1587cc	4AFE		150-2001	143-3034	N/A	N/A
L4 1.6L 1587cc	4AGE		150-2001	143-3035	N/A	N/A
<b>CRESSIDA</b>						
L6 3.0L 2954cc	7MGE		150-2010	143-3033	N/A	N/A
<b>LAND CRUISER</b>						
L6 4.0L 3956cc	3FE		150-2010	143-2097	N/A	N/A
<b>MR2</b>						
L4 2.0L 122ci	3SGTE		150-2001	143-3034	N/A	N/A
L4 2.2L 2164cc	5SFE		150-2000	143-3034	N/A	N/A
<b>PICKUP</b>						
L4 2.4L 2366cc	22RE		150-2010	143-2080	N/A	N/A
V6 3.0L 2959cc	3VZE		150-2010	143-3033	N/A	N/A
<b>PREVIA</b>						
L4 2.4L 2438cc	2TZFE		150-2010	143-2080	N/A	N/A



# APPLICATIONS

ENGINE	ENGINE I.D.	APPLICATION INFORMATION	OIL	AIR	CABIN	
					PARTICULATE	CHARCOAL
<b>TOYOTA [continued]</b>						
<b>1991 [continued]</b>						
<b>SUPRA</b>						
L6 3.0L 2954cc	7MGE		150-2010	143-3033	N/A	N/A
L6 3.0L 2954cc	7MGTE		150-2010	143-3033	N/A	N/A
<b>TERCEL</b>						
L4 1.5L 1456cc	3EE		150-2000	143-2084	N/A	N/A
<b>1990</b>						
<b>4RUNNER</b>						
L4 2.4L 2366cc	22RE		150-2010	143-2080	N/A	N/A
V6 3.0L 2959cc	3VZE		150-2010	143-3033	N/A	N/A
<b>CAMRY</b>						
L4 2.0L 122ci	3SFE		150-2000	143-3031	N/A	N/A
V6 2.5L 2508cc	2VZFE		150-2010	143-3034	N/A	N/A
<b>CELICA</b>						
L4 1.6L 1587cc	4AFE		150-2000	143-3035	N/A	N/A
L4 2.0L 122ci	3SGTE		150-2001	143-3034	N/A	N/A
L4 2.2L 2164cc	5SFE		150-2000	143-3035	N/A	N/A
<b>COROLLA</b>						
L4 1.6L 1587cc	4AFE		150-2001	143-3034	N/A	N/A
L4 1.6L 1587cc	4AGE		150-2001	143-3035	N/A	N/A
<b>CRESSIDA</b>						
L6 3.0L 2954cc	7MGE		150-2010	143-3033	N/A	N/A
<b>LAND CRUISER</b>						
L6 4.0L 3956cc	3FE		150-2010	143-2097	N/A	N/A
<b>PICKUP</b>						
L4 2.4L 2366cc	22R		150-2010	143-3010	N/A	N/A
L4 2.4L 2366cc	22RE		150-2010	143-2080	N/A	N/A
V6 3.0L 2959cc	3VZE		150-2010	143-3033	N/A	N/A
<b>SUPRA</b>						
L6 3.0L 2954cc	7MGE		150-2010	143-3033	N/A	N/A
L6 3.0L 2954cc	7MGTE		150-2010	143-3033	N/A	N/A
<b>TERCEL</b>						
L4 1.5L 1456cc	3E	AF: Carbureted	150-2000	143-2093	N/A	N/A
L4 1.5L 1456cc	3EE	AF: Fuel Injected	150-2000	143-2069	N/A	N/A
<b>1989</b>						
<b>4RUNNER</b>						
L4 2.4L 2366cc	22REC		150-2010	N/A	N/A	N/A
V6 3.0L 2959cc	3VZE		150-2010	143-3033	N/A	N/A



# APPLICATIONS

ENGINE	ENGINE I.D.	APPLICATION INFORMATION	OIL	AIR	CABIN	
					PARTICULATE	CHARCOAL
<b>TOYOTA [continued]</b>						
<b>1989 [continued]</b>						
<b>CAMRY</b>						
L4 2.0L 122ci	3SFE		150-2000	143-3031	N/A	N/A
V6 2.5L 2508cc	2VZFE		150-2010	143-3034	N/A	N/A
<b>CELICA</b>						
L4 2.0L 122ci	3SFE		150-2000	143-3034	N/A	N/A
L4 2.0L 122ci	3SGTE		150-2010	143-3034	N/A	N/A
L4 2.0L 1998cc	3SGELC		150-2000	143-3034	N/A	N/A
<b>COROLLA</b>						
L4 1.6L 1587cc	4AF		150-2001	143-3036	N/A	N/A
L4 1.6L 1587cc	4AFE		150-2001	143-3035	N/A	N/A
L4 1.6L 1587cc	4AGE		150-2001	143-3035	N/A	N/A
<b>CRESSIDA</b>						
L6 3.0L 2954cc	7MGE		150-2010	143-3033	N/A	N/A
<b>LAND CRUISER</b>						
L6 4.0L 3956cc	3FE		150-2010	143-2097	N/A	N/A
<b>MR2</b>						
L4 1.6L 1587cc	4AGELC		150-2001	143-3033	N/A	N/A
L4 1.6L 1587cc	4AGZE		150-2001	143-3033	N/A	N/A
<b>PICKUP</b>						
L4 2.4L 2366cc	22R		150-2010	143-3010	N/A	N/A
L4 2.4L 2366cc	22RE		150-2010	143-2080	N/A	N/A
V6 3.0L 2959cc	3VZE		150-2010	143-3033	N/A	N/A
<b>SUPRA</b>						
L6 3.0L 2954cc	7MGE		150-2010	143-3033	N/A	N/A
L6 3.0L 2954cc	7MGTE		150-2010	143-3033	N/A	N/A
<b>TERCEL</b>						
L4 1.5L 1456cc	3E		150-2000	143-2093	N/A	N/A
<b>VAN</b>						
L4 2.2L 2237cc	4YEC	OF: M/T	150-2000	N/A	N/A	N/A
L4 2.2L 2237cc	4YEC	OF: A/T	150-2010	N/A	N/A	N/A
<b>1988</b>						
<b>4RUNNER</b>						
L4 2.4L 2366cc	22REC		150-2010	N/A	N/A	N/A
L4 2.4L 2366cc	22RTEC		150-2010	N/A	N/A	N/A
V6 3.0L 2959cc	3VZE		150-2010	143-3033	N/A	N/A
<b>CAMRY</b>						
L4 2.0L 122ci	3SFE		150-2000	143-3031	N/A	N/A
V6 2.5L 2508cc	2VZFE		150-2010	143-3034	N/A	N/A



# APPLICATIONS

ENGINE	ENGINE I.D.	APPLICATION INFORMATION	OIL	AIR	CABIN	
					PARTICULATE	CHARCOAL
<b>TOYOTA [continued]</b>						
<b>1988 [continued]</b>						
<b>CELICA</b>						
L4 2.0L 122ci	3SFE		150-2000	143-3034	N/A	N/A
L4 2.0L 122ci	3SGTE		150-2010	143-3034	N/A	N/A
L4 2.0L 1998cc	3SGELC		150-2000	143-3034	N/A	N/A
<b>COROLLA</b>						
L4 1.6L 1587cc	4AF		150-2001	143-3036	N/A	N/A
L4 1.6L 1587cc	4AFE		150-2001	143-3035	N/A	N/A
L4 1.6L 1587cc	4AGE		150-2001	143-3035	N/A	N/A
L4 1.6L 1587cc	4AGELC		150-2001	143-3031	N/A	N/A
L4 1.6L 1587cc	4ALC		150-2001	143-3026	N/A	N/A
<b>CRESSIDA</b>						
L6 2.8L 2754cc	5MGE		150-2010	143-3033	N/A	N/A
<b>LAND CRUISER</b>						
L6 4.0L 3956cc	3FE		150-2010	143-2097	N/A	N/A
<b>MR2</b>						
L4 1.6L 1587cc	4AGELC		150-2001	143-3033	N/A	N/A
L4 1.6L 1587cc	4AGZE		150-2001	143-3033	N/A	N/A
<b>PICKUP</b>						
L4 2.4L 2366cc	22R		150-2010	143-3010	N/A	N/A
L4 2.4L 2366cc	22REC		150-2010	N/A	N/A	N/A
L4 2.4L 2366cc	22RTEC		150-2010	N/A	N/A	N/A
V6 3.0L 2959cc	3VZE		150-2010	143-3033	N/A	N/A
<b>SUPRA</b>						
L6 3.0L 2954cc	7MGE		150-2010	143-3033	N/A	N/A
L6 3.0L 2954cc	7MGTE		150-2010	143-3033	N/A	N/A
<b>TERCEL</b>						
L4 1.5L 1452cc	3AC		150-2000	143-3026	N/A	N/A
L4 1.5L 1456cc	3E		150-2000	143-2093	N/A	N/A
<b>VAN</b>						
L4 2.2L 2237cc	4YEC	OF: M/T	150-2000	N/A	N/A	N/A
L4 2.2L 2237cc	4YEC	OF: A/T	150-2010	N/A	N/A	N/A
<b>1987</b>						
<b>4RUNNER</b>						
L4 2.4L 2366cc	22REC		150-2010	N/A	N/A	N/A
L4 2.4L 2366cc	22RTEC		150-2010	N/A	N/A	N/A
<b>CAMRY</b>						
L4 2.0L 122ci	3SFE		150-2000	143-3031	N/A	N/A



# APPLICATIONS

ENGINE	ENGINE I.D.	APPLICATION INFORMATION	OIL	AIR	CABIN	
					PARTICULATE	CHARCOAL
<b>TOYOTA [continued]</b>						
<b>1987 [continued]</b>						
<b>CELICA</b>						
L4 2.0L 122ci	3SFE		150-2000	143-3034	N/A	N/A
L4 2.0L 1998cc	3SGELC		150-2000	N/A	N/A	N/A
<b>COROLLA</b>						
L4 1.6L 1587cc	4AC		150-2000	143-3026	N/A	N/A
L4 1.6L 1587cc	4AGEC		150-2000	143-2096	N/A	N/A
L4 1.6L 1587cc	4AGELC		150-2000	143-3031	N/A	N/A
L4 1.6L 1587cc	4ALC		150-2000	143-3026	N/A	N/A
<b>CRESSIDA</b>						
L6 2.8L 2754cc	5MGE		150-2010	143-3033	N/A	N/A
<b>LAND CRUISER</b>						
L6 4.2L 4227cc	2F		150-2010	143-2102	N/A	N/A
<b>MR2</b>						
L4 1.6L 1587cc	4AGELC		150-2000	143-3033	N/A	N/A
<b>PICKUP</b>						
L4 2.4L 2366cc	22R		150-2010	143-3010	N/A	N/A
L4 2.4L 2366cc	22REC		150-2010	N/A	N/A	N/A
L4 2.4L 2366cc	22RTEC		150-2010	N/A	N/A	N/A
<b>SUPRA</b>						
L6 3.0L 2954cc	7MGE		150-2010	143-3033	N/A	N/A
L6 3.0L 2954cc	7MGTE		150-2010	143-3033	N/A	N/A
<b>TERCEL</b>						
L4 1.5L 1452cc	3AC		150-2000	143-3026	N/A	N/A
L4 1.5L 1456cc	3E		150-2000	143-2093	N/A	N/A
<b>VAN</b>						
L4 2.2L 2237cc	4YEC	OF: M/T	150-2000	N/A	N/A	N/A
L4 2.2L 2237cc	4YEC	OF: A/T	150-2010	N/A	N/A	N/A
<b>1986</b>						
<b>4RUNNER</b>						
L4 2.4L 2366cc	22REC		150-2010	N/A	N/A	N/A
L4 2.4L 2366cc	22RTEC		150-2010	N/A	N/A	N/A
<b>CAMRY</b>						
L4 2.0L 1995cc	2SEL		150-2000	143-3031	N/A	N/A
<b>CELICA</b>						
L4 2.0L 1998cc	2SEL		150-2000	N/A	N/A	N/A
L4 2.0L 1998cc	3SGELC		150-2000	N/A	N/A	N/A
L6 2.8L 2754cc	5MGE		150-2010	N/A	N/A	N/A



# APPLICATIONS

ENGINE	ENGINE I.D.	APPLICATION INFORMATION	OIL	AIR	CABIN	
					PARTICULATE	CHARCOAL
<b>TOYOTA [continued]</b>						
<b>1986 [continued]</b>						
<b>COROLLA</b>						
L4 1.6L 1587cc	4AC		150-2000	143-3026	N/A	N/A
L4 1.6L 1587cc	4AGEC		150-2000	143-2096	N/A	N/A
L4 1.6L 1587cc	4ALC		150-2000	143-3026	N/A	N/A
<b>CRESSIDA</b>						
L6 2.8L 2754cc	5MGE		150-2010	143-3033	N/A	N/A
<b>LAND CRUISER</b>						
L6 4.2L 4227cc	2F		150-2010	143-2102	N/A	N/A
<b>MR2</b>						
L4 1.6L 1587cc	4AGELC		150-2000	143-2101	N/A	N/A
<b>PICKUP</b>						
L4 2.4L 2366cc	22R		150-2010	143-3010	N/A	N/A
L4 2.4L 2366cc	22REC		150-2010	N/A	N/A	N/A
L4 2.4L 2366cc	22RTEC		150-2010	N/A	N/A	N/A
<b>SUPRA</b>						
L6 3.0L 2954cc	7MGE		150-2010	143-3033	N/A	N/A
<b>TERCEL</b>						
L4 1.5L 1452cc	3AC		150-2000	143-3026	N/A	N/A
<b>VAN</b>						
L4 2.2L 2237cc	4YEC		150-2000	N/A	N/A	N/A
<b>1985</b>						
<b>4RUNNER</b>						
L4 2.4L 2366cc	22REC		150-2010	N/A	N/A	N/A
L4 2.4L 2366cc	22RTEC		150-2010	N/A	N/A	N/A
<b>CAMRY</b>						
L4 2.0L 1995cc	2SELC		150-2000	143-3031	N/A	N/A
<b>CELICA</b>						
L4 2.4L 2366cc	22REC		150-2010	N/A	N/A	N/A
L6 2.8L 2754cc	5MGE		150-2010	N/A	N/A	N/A
<b>COROLLA</b>						
L4 1.6L 1587cc	4AC		150-2000	143-3026	N/A	N/A
L4 1.6L 1587cc	4AGEC		150-2000	143-2096	N/A	N/A
L4 1.6L 1587cc	4ALC		150-2000	143-3026	N/A	N/A
<b>CRESSIDA</b>						
L6 2.8L 2754cc	5MGE		150-2010	143-3033	N/A	N/A
<b>LAND CRUISER</b>						
L6 4.2L 4227cc	2F		150-2010	143-2102	N/A	N/A



# APPLICATIONS

ENGINE	ENGINE I.D.	APPLICATION INFORMATION	OIL	AIR	CABIN	
					PARTICULATE	CHARCOAL
<b>TOYOTA [continued]</b>						
<b>1985 [continued]</b>						
<b>MR2</b>						
L4 1.6L 1587cc	4AGELC		150-2000	143-2101	N/A	N/A
<b>PICKUP</b>						
L4 2.4L 2366cc	22R		150-2010	143-3010	N/A	N/A
L4 2.4L 2366cc	22REC		150-2010	N/A	N/A	N/A
L4 2.4L 2366cc	22RTEC		150-2010	N/A	N/A	N/A
L4 2.4L 2446cc	2L		150-2010	143-2110	N/A	N/A
L4 2.4L 2446cc	2LT		150-2010	N/A	N/A	N/A
<b>TERCEL</b>						
L4 1.5L 1452cc	3AC		150-2000	143-3026	N/A	N/A
<b>VAN</b>						
L4 2.0L 122ci	3YEC		150-2000	N/A	N/A	N/A
<b>1984</b>						
<b>4RUNNER</b>						
L4 2.4L 2366cc	22R		150-2010	143-3010	N/A	N/A
<b>CAMRY</b>						
L4 1.8L 1839cc	1CTL		150-2010	N/A	N/A	N/A
L4 2.0L 1995cc	2SEL		150-2000	143-3031	N/A	N/A
<b>CELICA</b>						
L4 2.4L 2366cc	22REC		150-2010	N/A	N/A	N/A
L6 2.8L 2754cc	5MGE		150-2010	N/A	N/A	N/A
<b>COROLLA</b>						
L4 1.6L 1587cc	4AC		150-2000	143-3026	N/A	N/A
L4 1.6L 1587cc	4ALC		150-2000	143-3026	N/A	N/A
L4 1.8L 1839cc	1CLC		150-2010	N/A	N/A	N/A
<b>CRESSIDA</b>						
L6 2.8L 2754cc	5MGE		150-2010	N/A	N/A	N/A
<b>LAND CRUISER</b>						
L6 4.2L 4227cc	2F		150-2010	143-2102	N/A	N/A
<b>PICKUP</b>						
L4 2.4L 2366cc	22R		150-2010	143-3010	N/A	N/A
L4 2.4L 2366cc	22REC		150-2010	N/A	N/A	N/A
L4 2.4L 2446cc	2L		150-2010	143-2110	N/A	N/A
<b>STARLET</b>						
L4 1.3L 1290cc	4KE		150-2000	N/A	N/A	N/A
<b>TERCEL</b>						
L4 1.5L 1452cc	3AC		150-2000	143-3026	N/A	N/A





# APPLICATIONS

ENGINE	ENGINE I.D.	APPLICATION INFORMATION	OIL	AIR	CABIN	
					PARTICULATE	CHARCOAL
<b>TOYOTA [continued]</b>						
<b>1984 [continued]</b>						
<b>VAN</b>						
L4 2.0L 122ci	3YEC		150-2000	N/A	N/A	N/A
<b>1983</b>						
<b>CAMRY</b>						
L4 2.0L 1995cc	25ELC		150-2000	143-3031	N/A	N/A
<b>CELICA</b>						
L4 2.4L 2366cc	22R		150-2010	143-3010	N/A	N/A
L4 2.4L 2366cc	22REC		150-2010	N/A	N/A	N/A
L6 2.8L 2754cc	5MGE		150-2010	N/A	N/A	N/A
<b>COROLLA</b>						
L4 1.6L 1587cc	4AC		150-2000	143-3026	N/A	N/A
<b>CRESSIDA</b>						
L6 2.8L 2754cc	5MGE		150-2010	N/A	N/A	N/A
<b>LAND CRUISER</b>						
L6 4.2L 4227cc	2F		150-2010	143-2102	N/A	N/A
<b>PICKUP</b>						
L4 2.2L 2188cc	L		150-2010	143-2110	N/A	N/A
L4 2.4L 2366cc	22R		150-2010	143-3010	N/A	N/A
<b>STARLET</b>						
L4 1.3L 1290cc	4KE		150-2000	N/A	N/A	N/A
<b>TERCEL</b>						
L4 1.5L 1452cc	3AC		150-2000	143-3026	N/A	N/A
<b>1982</b>						
<b>CELICA</b>						
L4 2.4L 2366cc	22R		150-2010	143-3010	N/A	N/A
L6 2.8L 2754cc	5MGE		150-2010	N/A	N/A	N/A
<b>COROLLA</b>						
L4 1.8L 1770cc	3TC		150-2010	N/A	N/A	N/A
<b>CORONA</b>						
L4 2.4L 2366cc	22R		150-2010	143-3010	N/A	N/A
<b>CRESSIDA</b>						
L6 2.8L 2759cc	5ME		150-2010	N/A	N/A	N/A
<b>LAND CRUISER</b>						
L6 4.2L 4227cc	2F		150-2010	143-2102	N/A	N/A
<b>PICKUP</b>						
L4 2.2L 2188cc	L		150-2010	143-2110	N/A	N/A
L4 2.4L 2366cc	22R		150-2010	143-3010	N/A	N/A



# APPLICATIONS

ENGINE	ENGINE I.D.	APPLICATION INFORMATION	OIL	AIR	CABIN	
					PARTICULATE	CHARCOAL
<b>TOYOTA [continued]</b>						
<b>1982 [continued]</b>						
<b>STARLET</b>						
L4 1.3L 1290cc	4KC		150-2000	143-3026	N/A	N/A
<b>TERCEL</b>						
L4 1.5L 1452cc	3AC		150-2000	143-3026	N/A	N/A
<b>1981</b>						
<b>CELICA</b>						
L4 2.4L 2366cc	22R		150-2010	143-3010	N/A	N/A
L6 2.8L 2759cc	5ME		150-2010	N/A	N/A	N/A
<b>COROLLA</b>						
L4 1.8L 1770cc	3TC		150-2010	N/A	N/A	N/A
<b>CORONA</b>						
L4 2.4L 2366cc	22R		150-2010	143-3010	N/A	N/A
<b>CRESSIDA</b>						
L6 2.8L 2759cc	5ME		150-2010	N/A	N/A	N/A
<b>LAND CRUISER</b>						
L6 4.2L 4227cc	2F		150-2010	143-2102	N/A	N/A
<b>PICKUP</b>						
L4 2.2L 2188cc	L		150-2010	143-2110	N/A	N/A
L4 2.4L 2366cc	22R		150-2010	143-3010	N/A	N/A
<b>STARLET</b>						
L4 1.3L 1290cc	4KC		150-2000	143-3026	N/A	N/A
<b>TERCEL</b>						
L4 1.5L 1452cc	3AC		150-2000	143-3026	N/A	N/A
<b>1980</b>						
<b>CELICA</b>						
L4 2.2L 2189cc	20R		150-2010	143-3010	N/A	N/A
L6 2.6L 2563cc	4ME		150-2010	N/A	N/A	N/A
<b>COROLLA</b>						
L4 1.8L 1770cc	3TC		150-2010	N/A	N/A	N/A
<b>CORONA</b>						
L4 2.2L 2189cc	20R		150-2010	143-3010	N/A	N/A
<b>CRESSIDA</b>						
L6 2.6L 2563cc	4ME		150-2010	143-2101	N/A	N/A
<b>LAND CRUISER</b>						
L6 4.2L 4227cc	2F		150-2010	143-2102	N/A	N/A
<b>PICKUP</b>						
L4 2.2L 2189cc	20R		150-2010	143-3010	N/A	N/A



# APPLICATIONS

ENGINE	ENGINE I.D.	APPLICATION INFORMATION	OIL	AIR	CABIN	
					PARTICULATE	CHARCOAL
<b>TOYOTA [continued]</b>						
<b>1980 [continued]</b>						
<b>TERCEL</b>						
L4 1.5L 1452cc	1AC		150-2000	143-3026	N/A	N/A
<b>1979</b>						
<b>LAND CRUISER</b>						
L6 4.2L 4227cc	2F		N/A	143-2102	N/A	N/A
<b>1978</b>						
<b>LAND CRUISER</b>						
L6 4.2L 4227cc	2F		N/A	143-2102	N/A	N/A
<b>1977</b>						
<b>LAND CRUISER</b>						
L6 4.2L 4227cc	2F		N/A	143-2102	N/A	N/A
<b>1976</b>						
<b>LAND CRUISER</b>						
L6 4.2L 4227cc	2F		N/A	143-2102	N/A	N/A
<b>1975</b>						
<b>LAND CRUISER</b>						
L6 4.2L 4227cc	2F		N/A	143-2102	N/A	N/A
<b>VOLKSWAGEN</b>						
<b>2015</b>						
<b>BEETLE</b>						
L4 1.8L 110ci			N/A	N/A	453-4007	N/A
L4 2.0L 121ci			N/A	N/A	453-4007	N/A
<b>CC</b>						
L4 2.0L 121ci			N/A	N/A	453-4007	N/A
V6 3.6L 219ci			N/A	N/A	453-4007	N/A
<b>EOS</b>						
L4 2.0L 121ci	CBFA		N/A	N/A	453-4007	N/A
L4 2.0L 121ci	CCTA		N/A	N/A	453-4007	N/A
<b>JETTA</b>						
L4 1.4L 85ci			N/A	N/A	453-4007	454-4007
L4 1.8L 110ci			N/A	N/A	453-4007	454-4007
L4 2.0L 121ci			N/A	N/A	453-4007	454-4007
<b>PASSAT</b>						
L4 1.8L 110ci			N/A	N/A	453-4007	454-4007
L4 2.0L 120ci			N/A	N/A	453-4007	454-4007
V6 3.6L 219ci			N/A	N/A	453-4007	454-4007



# APPLICATIONS

ENGINE	ENGINE I.D.	APPLICATION INFORMATION	OIL	AIR	CABIN	
					PARTICULATE	CHARCOAL
<b>VOLKSWAGEN [continued]</b>						
<b>2015 [continued]</b>						
<b>TIGUAN</b>						
L4 2.0L 121ci			N/A	N/A	453-4007	N/A
<b>TOUAREG</b>						
V6 3.0L 2995cc	CGFA		N/A	N/A	N/A	454-5054
V6 3.6L 219ci	CGRA		N/A	N/A	N/A	454-5054
<b>2014</b>						
<b>BEETLE</b>						
L4 1.8L 110ci	CPKA		N/A	N/A	453-4007	454-4007
L4 1.8L 110ci	CPRA		N/A	N/A	453-4007	454-4007
L4 2.0L 121ci	CPLA		150-3038	N/A	453-4007	454-4007
L4 2.0L 121ci	CPPA		150-3038	N/A	453-4007	454-4007
L5 2.5L 151ci	CBTA		150-3038	143-3610	453-4007	454-4007
L5 2.5L 151ci	CBUA		150-3038	143-3610	453-4007	454-4007
<b>CC</b>						
L4 2.0L 121ci	CBFA		150-2011	143-3630	453-4007	454-4007
L4 2.0L 121ci	CCTA		150-2011	143-3630	453-4007	454-4007
V6 3.6L 219ci			N/A	N/A	453-4007	454-4007
<b>EOS</b>						
L4 2.0L 121ci	CBFA		N/A	143-3630	453-4007	454-4007
L4 2.0L 121ci	CCTA		N/A	143-3630	453-4007	454-4007
<b>GOLF</b>						
L4 2.0L 120ci			N/A	N/A	453-4007	454-4007
L5 2.5L 151ci	CBTA		150-3038	143-3610	453-4007	454-4007
L5 2.5L 151ci	CBUA		150-3038	143-3610	453-4007	454-4007
<b>GTI</b>						
L4 2.0L 121ci	CBFA		N/A	143-3630	453-4007	454-4007
L4 2.0L 121ci	CCTA		N/A	143-3630	453-4007	454-4007
<b>JETTA</b>						
L4 1.4L 85ci	CNLA		N/A	N/A	453-4007	454-4007
L4 1.8L 110ci	CPKA		150-3038	N/A	453-4007	454-4007
L4 1.8L 110ci	CPRA		150-3038	N/A	453-4007	454-4007
L4 2.0L 121ci	CBPA		150-2013	N/A	453-4007	454-4007
L5 2.5L 151ci	CBTA		150-3038	143-3610	453-4007	454-4007
L5 2.5L 151ci	CBUA		150-3038	143-3610	453-4007	454-4007
<b>PASSAT</b>						
L4 1.8L 110ci			N/A	N/A	453-4007	454-4007
L4 2.0L 120ci			N/A	N/A	453-4007	454-4007
L5 2.5L 151ci	CBTA		150-3038	143-3610	453-4007	454-4007
L5 2.5L 151ci	CBUA		150-3038	143-3610	453-4007	454-4007



# APPLICATIONS

ENGINE	ENGINE I.D.	APPLICATION INFORMATION	OIL	AIR	CABIN	
					PARTICULATE	CHARCOAL
<b>VOLKSWAGEN [continued]</b>						
<b>2014 [continued]</b>						
<b>PASSAT [continued]</b>						
V6 3.6L 219ci			N/A	N/A	453-4007	454-4007
<b>ROUTAN</b>						
V6 3.6L 220ci	CJRA		N/A	N/A	453-6018	N/A
<b>TIGUAN</b>						
L4 2.0L 121ci	CCTA		N/A	143-3630	453-4007	454-4007
<b>TOUAREG</b>						
V6 3.0L 181ci	CNRB		N/A	N/A	N/A	454-5054
V6 3.0L 2995cc	CGFA		N/A	N/A	N/A	454-5054
<b>2013</b>						
<b>BEETLE</b>						
L4 2.0L 121ci	CBFA		150-2011	143-3630	453-4007	454-4007
L4 2.0L 121ci	CCTA		150-2011	143-3630	453-4007	454-4007
L5 2.5L 151ci	CBTA		150-3038	143-3610	453-4007	454-4007
L5 2.5L 151ci	CBUA		150-3038	143-3610	453-4007	454-4007
<b>CC</b>						
L4 2.0L 121ci	CBFA		150-2011	143-3630	453-4007	454-4007
L4 2.0L 121ci	CCTA		150-2011	143-3630	453-4007	454-4007
V6 3.6L 219ci			N/A	N/A	453-4007	454-4007
<b>EOS</b>						
L4 2.0L 121ci	CBFA		150-2011	143-3630	453-4007	454-4007
L4 2.0L 121ci	CCTA		150-2011	143-3630	453-4007	454-4007
<b>GOLF</b>						
L4 2.0L 120ci			N/A	N/A	453-4007	454-4007
L4 2.0L 121ci	CRZA		150-3038	N/A	453-4007	454-4007
L5 2.5L 151ci	CBTA		150-3038	143-3610	453-4007	454-4007
L5 2.5L 151ci	CBUA		150-3038	143-3610	453-4007	454-4007
<b>GTI</b>						
L4 2.0L 121ci	CBFA	OF: To 12/13/2012	150-2011	143-3630	453-4007	454-4007
L4 2.0L 121ci	CCTA	OF: To 12/13/2012	150-2011	143-3630	453-4007	454-4007
<b>JETTA</b>						
L4 2.0L 120ci	CJAA		N/A	N/A	453-4007	454-4007
L4 2.0L 121ci	CPLA	OF: To 03/31/2013	N/A	N/A	453-4007	N/A
L4 2.0L 121ci	CPPA	OF: To 03/31/2013	N/A	N/A	453-4007	N/A
L4 2.0L 121ci	CBFA	OF: To 03/31/2013	150-2011	143-3630	453-4007	N/A
L4 2.0L 121ci	CCTA	OF: To 03/31/2013	150-2011	143-3630	453-4007	454-4007
L4 2.0L 121ci	CBPA		150-2013	N/A	453-4007	454-4007
L5 2.5L 151ci	CBTA		150-3038	143-3610	453-4007	454-4007
L5 2.5L 151ci	CBUA		150-3038	143-3610	453-4007	454-4007



# APPLICATIONS

ENGINE	ENGINE I.D.	APPLICATION INFORMATION	OIL	AIR	CABIN	
					PARTICULATE	CHARCOAL
<b>VOLKSWAGEN [continued]</b>						
<b>2013 [continued]</b>						
<b>PASSAT</b>						
L4 2.0L 120ci			N/A	N/A	453-4007	454-4007
L5 2.5L 151ci	CBTA		150-3038	143-3610	453-4007	454-4007
L5 2.5L 151ci	CBUA		150-3038	143-3610	453-4007	454-4007
V6 3.6L 219ci			N/A	N/A	453-4007	454-4007
<b>ROUTAN</b>						
V6 3.6L 220ci	CJRA		N/A	N/A	453-6018	N/A
<b>TIGUAN</b>						
L4 2.0L 121ci	CCTA		150-2011	143-3630	453-4007	454-4007
<b>TOUAREG</b>						
V6 3.0L 181ci	CNRB		N/A	143-3646	N/A	454-5054
V6 3.0L 2995cc	CGFA		N/A	143-3646	N/A	454-5054
<b>2012</b>						
<b>BEETLE</b>						
L4 2.0L 121ci	CBFA		N/A	143-3630	453-4007	454-4007
L4 2.0L 121ci	CCTA		150-2011	N/A	453-4007	454-4007
L5 2.5L 151ci	CBTA		N/A	143-3610	453-4007	454-4007
L5 2.5L 151ci	CBUA		150-3038	N/A	453-4007	454-4007
<b>CC</b>						
L4 2.0L 121ci	CBFA		150-2011	143-3630	453-4007	454-4007
L4 2.0L 121ci	CCTA		150-2011	143-3630	453-4007	454-4007
V6 3.6L 219ci			N/A	N/A	453-4007	454-4007
<b>EOS</b>						
L4 2.0L 121ci	CBFA		150-2011	143-3630	453-4007	454-4007
L4 2.0L 121ci	CCTA		150-2011	143-3630	453-4007	454-4007
<b>GOLF</b>						
L4 2.0L 120ci			N/A	N/A	453-4007	454-4007
L4 2.0L 121ci	CRZA		150-3038	N/A	453-4007	454-4007
L5 2.5L 151ci	CBTA		150-3038	143-3610	453-4007	454-4007
L5 2.5L 151ci	CBUA		150-3038	143-3610	453-4007	454-4007
<b>GTI</b>						
L4 2.0L 121ci	CBFA		150-2011	143-3630	453-4007	454-4007
L4 2.0L 121ci	CCTA		150-2011	143-3630	453-4007	454-4007
<b>JETTA</b>						
L4 2.0L 121ci	CBFA		150-2011	143-3630	453-4007	454-4007
L4 2.0L 121ci	CCTA		150-2011	143-3630	453-4007	454-4007
L4 2.0L 121ci	CBPA		150-2013	N/A	453-4007	454-4007
L5 2.5L 151ci	CBTA		150-3038	143-3610	453-4007	454-4007
L5 2.5L 151ci	CBUA		150-3038	143-3610	453-4007	454-4007



# APPLICATIONS

ENGINE	ENGINE I.D.	APPLICATION INFORMATION	OIL	AIR	CABIN	
					PARTICULATE	CHARCOAL
<b>VOLKSWAGEN [continued]</b>						
<b>2012 [continued]</b>						
<b>PASSAT</b>						
L5 2.5L 151ci	CBTA		150-3038	143-3610	453-4007	454-4007
L5 2.5L 151ci	CBUA		150-3038	143-3610	453-4007	454-4007
V6 3.6L 219ci			N/A	N/A	453-4007	454-4007
<b>ROUTAN</b>						
V6 3.6L 220ci			N/A	N/A	453-6018	N/A
<b>TIGUAN</b>						
L4 2.0L 121ci	CCTA		150-2011	143-3630	453-4007	454-4007
<b>TOUAREG</b>						
V6 3.6L 219ci			N/A	N/A	N/A	454-5054
<b>2011</b>						
<b>CC</b>						
L4 2.0L 121ci	CBFA		150-2011	143-3630	453-4007	454-4007
L4 2.0L 121ci	CCTA		150-2011	143-3630	453-4007	454-4007
V6 3.6L 219ci			N/A	N/A	453-4007	454-4007
<b>EOS</b>						
L4 2.0L 121ci	CBFA		150-2011	143-3630	453-4007	454-4007
L4 2.0L 121ci	CCTA		150-2011	143-3630	453-4007	454-4007
<b>GOLF</b>						
L4 2.0L 120ci			N/A	N/A	453-4007	454-4007
L5 2.5L 151ci	CBTA		N/A	143-3610	453-4007	454-4007
L5 2.5L 151ci	CBUA		150-3038	N/A	453-4007	454-4007
<b>GTI</b>						
L4 2.0L 121ci	CBFA		150-2011	143-3630	453-4007	454-4007
L4 2.0L 121ci	CCTA		150-2011	143-3630	453-4007	454-4007
<b>JETTA</b>						
L4 2.0L 121ci	CBPA		150-2013	N/A	453-4007	454-4007
L5 2.5L 151ci	CBTA		150-3038	143-3610	453-4007	454-4007
L5 2.5L 151ci	CBUA		150-3038	143-3610	453-4007	454-4007
<b>ROUTAN</b>						
V6 3.6L 220ci			N/A	N/A	453-6018	N/A
<b>TIGUAN</b>						
L4 2.0L 121ci	CCTA		150-2011	143-3630	453-4007	454-4007
<b>TOUAREG</b>						
V6 3.6L 219ci			N/A	N/A	N/A	454-5054
<b>2010</b>						
<b>BEETLE</b>						
L5 2.5L 151ci	BPR		150-3038	143-3628	453-6060	454-2051



# APPLICATIONS

ENGINE	ENGINE I.D.	APPLICATION INFORMATION	OIL	AIR	CABIN	
					PARTICULATE	CHARCOAL
<b>VOLKSWAGEN [continued]</b>						
<b>2010 [continued]</b>						
<b>BEETLE [continued]</b>						
L5 2.5L 151ci	BPS		150-3038	143-3628	453-6060	454-2051
<b>CC</b>						
L4 2.0L 121ci	CBFA		150-2011	143-3630	453-4007	454-4007
L4 2.0L 121ci	CCTA		150-2011	143-3630	453-4007	454-4007
V6 3.6L 219ci			N/A	N/A	453-4007	454-4007
<b>EOS</b>						
L4 2.0L 121ci	CBFA		150-2011	143-3630	453-4007	454-4007
L4 2.0L 121ci	CCTA		150-2011	143-3630	453-4007	454-4007
<b>GOLF</b>						
L4 2.0L 120ci	CJAA		N/A	N/A	453-4007	454-4007
L5 2.5L 151ci	CBTA		150-3038	143-3610	453-4007	454-4007
L5 2.5L 151ci	CBUA		150-3038	143-3610	453-4007	454-4007
<b>GTI</b>						
L4 2.0L 121ci	CBFA		150-2011	143-3630	453-4007	454-4007
L4 2.0L 121ci	CCTA		150-2011	143-3630	453-4007	454-4007
<b>JETTA</b>						
L4 2.0L 120ci	CJAA		N/A	143-3630	453-4007	454-4007
L4 2.0L 121ci	CBFA		150-2011	143-3630	453-4007	454-4007
L4 2.0L 121ci	CCTA		150-2011	143-3630	453-4007	454-4007
L5 2.5L 151ci	CBTA		150-3038	143-3610	453-4007	454-4007
L5 2.5L 151ci	CBUA		150-3038	143-3610	453-4007	454-4007
<b>PASSAT</b>						
L4 2.0L 121ci	CBFA		150-2011	143-3630	453-4007	454-4007
L4 2.0L 121ci	CCTA		150-2011	143-3630	453-4007	454-4007
<b>ROUTAN</b>						
V6 3.8L 231ci	CGUA		150-2010	143-3453	453-6018	N/A
V6 4.0L 241ci	CGVA		150-2020	143-3453	453-6018	N/A
<b>TIGUAN</b>						
L4 2.0L 121ci	CCTA		150-2011	143-3630	453-4007	454-4007
<b>TOUAREG</b>						
V6 3.0L 181ci	CATA		N/A	143-3646	N/A	454-5054
V6 3.6L 219ci	BHK		N/A	143-3646	N/A	454-5054
<b>2009</b>						
<b>BEETLE</b>						
L5 2.5L 151ci	BPR		150-3038	143-3628	453-6060	454-2051
L5 2.5L 151ci	BPS		150-3038	143-3628	453-6060	454-2051
<b>CC</b>						
L4 2.0L 121ci	CCTA		150-2011	143-3630	453-4007	454-4007





# APPLICATIONS

ENGINE	ENGINE I.D.	APPLICATION INFORMATION	OIL	AIR	CABIN	
					PARTICULATE	CHARCOAL
<b>VOLKSWAGEN [continued]</b>						
<b>2009 [continued]</b>						
<b>CC [continued]</b>						
V6 3.6L 219ci	BLV		N/A	N/A	453-4007	454-4007
<b>EOS</b>						
L4 2.0L 121ci	CBFA		150-2011	143-3630	453-4007	454-4007
L4 2.0L 121ci	CCTA		150-2011	143-3630	453-4007	454-4007
L4 2.0L 121ci	BPY		150-3038	143-3624	453-4007	454-4007
<b>GTI</b>						
L4 2.0L 121ci	CBFA		150-2011	143-3630	453-4007	454-4007
L4 2.0L 121ci	CCTA		150-2011	143-3630	453-4007	454-4007
<b>JETTA</b>						
L4 2.0L 120ci	CBEA		N/A	143-3630	453-4007	454-4007
L4 2.0L 121ci	CBFA		150-2011	143-3630	453-4007	454-4007
L4 2.0L 121ci	CCTA		150-2011	143-3630	453-4007	454-4007
L5 2.5L 151ci	CBTA		150-3038	143-3610	453-4007	454-4007
L5 2.5L 151ci	CBUA		150-3038	143-3610	453-4007	454-4007
<b>PASSAT</b>						
L4 2.0L 121ci	CCTA		150-2011	143-3630	453-4007	454-4007
<b>RABBIT</b>						
L5 2.5L 151ci	CBTA		150-3038	143-3610	453-4007	454-4007
L5 2.5L 151ci	CBUA		150-3038	143-3610	453-4007	454-4007
<b>ROUTAN</b>						
V6 3.8L 231ci	CGUA		150-2010	143-3453	453-6018	N/A
V6 4.0L 241ci	CGVA		150-2020	143-3453	453-6018	N/A
<b>TIGUAN</b>						
L4 2.0L 121ci	CCTA		150-2011	143-3630	453-4007	454-4007
<b>TOUAREG</b>						
V6 3.0L 181ci	CATA		N/A	143-3646	N/A	N/A
V6 3.6L 219ci	BHK		N/A	143-3646	N/A	454-5054
V8 4.2L 4163cc	BAR		N/A	143-3646	N/A	454-5054
<b>2008</b>						
<b>BEETLE</b>						
L5 2.5L 151ci	BPR		150-3038	143-3628	453-6060	454-2051
L5 2.5L 151ci	BPS		150-3038	143-3628	453-6060	454-2051
<b>EOS</b>						
L4 2.0L 121ci	BPY		150-3038	143-3624	453-4007	454-4007
V6 3.2L 195ci	BUB		N/A	N/A	453-4007	454-4007
<b>GTI</b>						
L4 2.0L 121ci	CBFA		150-2011	143-3630	453-4007	454-4007
L4 2.0L 121ci	CCTA		150-2011	143-3630	453-4007	454-4007



# APPLICATIONS

ENGINE	ENGINE I.D.	APPLICATION INFORMATION	OIL	AIR	CABIN	
					PARTICULATE	CHARCOAL
<b>VOLKSWAGEN [continued]</b>						
<b>2008 [continued]</b>						
<b>GTI [continued]</b>						
L4 2.0L 121ci	BPY		150-3038	143-3624	453-4007	454-4007
<b>JETTA</b>						
L4 2.0L 121ci	CBFA		150-2011	143-3630	453-4007	454-4007
L4 2.0L 121ci	CCTA		150-2011	143-3630	453-4007	454-4007
L4 2.0L 121ci	BPY		150-3038	143-3624	453-4007	454-4007
L5 2.5L 151ci	CBTA		150-3038	143-3610	453-4007	454-4007
L5 2.5L 151ci	CBUA		150-3038	143-3610	453-4007	454-4007
<b>PASSAT</b>						
L4 2.0L 121ci	CCTA		150-2011	143-3630	453-4007	454-4007
L4 2.0L 121ci	BPY		150-3038	143-3624	453-4007	454-4007
V6 3.6L 219ci	BLV		N/A	N/A	453-4007	454-4007
<b>R32</b>						
V6 3.2L 195ci	CBRA		N/A	N/A	453-4007	454-4007
<b>RABBIT</b>						
L5 2.5L 151ci	CBTA		150-3038	143-3610	453-4007	454-4007
L5 2.5L 151ci	CBUA		150-3038	143-3610	453-4007	454-4007
<b>TOUAREG</b>						
V6 3.6L 219ci	BHK		N/A	143-3646	N/A	454-5054
V8 4.2L 4163cc	BAR		N/A	143-3646	N/A	454-5054
V10 5.0L 300ci	BWF		N/A	143-3646	N/A	454-5054
<b>2007</b>						
<b>BEETLE</b>						
L5 2.5L 151ci	BPR		150-3038	143-3628	453-6060	454-2051
L5 2.5L 151ci	BPS		150-3038	143-3628	453-6060	454-2051
<b>EOS</b>						
L4 2.0L 121ci	BPY		150-3038	143-3624	453-4007	454-4007
V6 3.2L 195ci	BUB		N/A	N/A	453-4007	454-4007
<b>GTI</b>						
L4 2.0L 121ci	BPY		150-3038	143-3624	453-4007	454-4007
<b>JETTA</b>						
L4 2.0L 121ci	BPY		150-3038	143-3624	453-4007	454-4007
L5 2.5L 151ci	BGP		150-3038	143-3610	453-4007	454-4007
L5 2.5L 151ci	BGQ		150-3038	143-3610	453-4007	454-4007
<b>PASSAT</b>						
L4 2.0L 121ci	BPY		150-3038	143-3624	453-4007	454-4007
V6 3.6L 219ci	BLV		N/A	N/A	453-4007	454-4007
<b>RABBIT</b>						
L5 2.5L 151ci	BGP		150-3038	143-3610	453-4007	454-4007



# APPLICATIONS

ENGINE	ENGINE I.D.	APPLICATION INFORMATION	OIL	AIR	CABIN	
					PARTICULATE	CHARCOAL
<b>VOLKSWAGEN [continued]</b>						
<b>2007 [continued]</b>						
<b>RABBIT [continued]</b>						
L5 2.5L 151ci	BGQ		150-3038	143-3610	453-4007	454-4007
<b>TOUAREG</b>						
V6 3.6L 219ci	BHK		N/A	143-3646	N/A	454-5054
V8 4.2L 4163cc	BAR		N/A	143-3646	N/A	454-5054
V8 4.2L 4172cc	AXQ		N/A	143-3646	N/A	454-5054
V10 5.0L 300ci	BWF		N/A	143-3646	N/A	454-5054
<b>2006</b>						
<b>BEETLE</b>						
L4 1.9L 116ci	BEW		N/A	143-3628	453-6060	454-2051
L5 2.5L 151ci	BPR		150-3038	143-3628	453-6060	454-2051
L5 2.5L 151ci	BPS		150-3038	143-3628	453-6060	454-2051
<b>GOLF</b>						
L4 1.8L 1781cc	AWP		150-2013	143-3628	453-6060	454-2051
L4 1.9L 116ci	BEW		N/A	143-3628	453-6060	454-2051
L4 2.0L 121ci	BEV		150-2013	143-3628	453-6060	454-2051
<b>GTI</b>						
L4 2.0L 121ci	BPY		150-3038	143-3624	453-4007	454-4007
<b>JETTA</b>						
L4 1.9L 116ci	BRM		N/A	143-3630	453-4007	454-4007
L4 2.0L 121ci	BPY		150-3038	143-3624	453-4007	454-4007
L5 2.5L 151ci	BGP		150-3038	143-3610	453-4007	454-4007
L5 2.5L 151ci	BGQ		150-3038	143-3610	453-4007	454-4007
<b>PASSAT</b>						
L4 2.0L 121ci	BPY		150-3038	143-3624	453-4007	454-4007
V6 3.6L 219ci	BLV		N/A	N/A	453-4007	454-4007
<b>RABBIT</b>						
L5 2.5L 151ci	BGP		150-3038	143-3610	453-4007	454-4007
L5 2.5L 151ci	BGQ		150-3038	143-3610	453-4007	454-4007
<b>TOUAREG</b>						
V6 3.2L 195ci	BMX		N/A	143-3646	N/A	454-5054
V8 4.2L 4172cc	AXQ		N/A	143-3646	N/A	454-5054
V10 5.0L 300ci	BWF		N/A	143-3646	N/A	454-5054
<b>2005</b>						
<b>BEETLE</b>						
L4 1.8L 1781cc	BKF		150-2013	143-3628	453-6060	454-2051
L4 1.9L 116ci	BEW		N/A	143-3628	453-6060	454-2051
L4 2.0L 121ci	BEV		150-2013	143-3628	453-6060	454-2051
L4 2.0L 121ci	BGD		150-2013	143-3628	453-6060	454-2051



# APPLICATIONS

ENGINE	ENGINE I.D.	APPLICATION INFORMATION	OIL	AIR	CABIN	
					PARTICULATE	CHARCOAL
<b>VOLKSWAGEN [continued]</b>						
<b>2005 [continued]</b>						
<b>GOLF</b>						
L4 1.8L 1781cc	AWP		150-2013	143-3628	453-6060	454-2051
L4 1.9L 116ci	BEW		N/A	143-3628	453-6060	454-2051
L4 2.0L 121ci	BEV		150-2013	143-3628	453-6060	454-2051
V6 2.8L 2792cc	BDF		N/A	143-3628	453-6060	454-2051
<b>JETTA</b>						
L4 1.8L 1781cc	AWP		150-2013	143-3628	453-6060	454-2051
L4 1.9L 116ci	BEW		N/A	143-3628	453-4007	454-4007
L4 1.9L 116ci	BRM	AF: Exc. Cold Spec	N/A	143-3630	453-4007	454-4007
L4 2.0L 121ci	BBW		150-2013	143-3628	453-6060	454-2051
L4 2.0L 121ci	BEV		150-2013	143-3628	453-6060	454-2051
L5 2.5L 151ci	BGP		150-3038	143-3610	453-4007	454-4007
L5 2.5L 151ci	BGQ		150-3038	143-3610	453-4007	454-4007
<b>PASSAT</b>						
L4 1.8L 1781cc	AWM	CAF: From Chassis/VIN 3B-1-050 000	150-2067	143-3635	453-6060	454-2051
L4 2.0L 120ci	BHW	CAF: From Chassis/VIN 3B-1-050 000	N/A	143-3635	453-6060	454-2051
V6 2.8L 2771cc	ATQ	CAF: From Chassis/VIN 3B-1-050 000	150-2065	143-3635	453-6060	454-2051
<b>TOUAREG</b>						
V6 3.2L 195ci	BAA		N/A	143-3646	N/A	454-5054
V6 3.2L 195ci	BMX		N/A	143-3646	N/A	454-5054
V8 4.2L 4172cc	AXQ		N/A	143-3646	N/A	454-5054
<b>2004</b>						
<b>BETLE</b>						
L4 1.8L 1781cc	AWP		150-2013	143-3628	453-6060	454-2051
L4 1.8L 1781cc	AWV		150-2013	143-3628	453-6060	454-2051
L4 1.9L 116ci	ALH		N/A	143-3628	453-6060	454-2051
L4 1.9L 116ci	BEW		N/A	143-3628	453-6060	454-2051
L4 2.0L 121ci	BEV		150-2013	143-3628	453-6060	454-2051
L4 2.0L 121ci	BGD		150-2013	143-3628	453-6060	454-2051
<b>GOLF</b>						
L4 1.8L 1781cc	AWP		150-2013	143-3628	453-6060	454-2051
L4 1.9L 116ci	ALH		N/A	143-3628	453-6060	454-2051
L4 1.9L 116ci	BEW		N/A	143-3628	453-6060	454-2051
L4 2.0L 121ci	BEV		150-2013	143-3628	453-6060	454-2051
V6 2.8L 2792cc	BDF		N/A	143-3628	453-6060	454-2051
V6 3.2L 3189cc	BJS		N/A	143-3628	453-6060	454-2051



# APPLICATIONS

ENGINE	ENGINE I.D.	APPLICATION INFORMATION	OIL	AIR	CABIN	
					PARTICULATE	CHARCOAL
<b>VOLKSWAGEN [continued]</b>						
<b>2004 [continued]</b>						
<b>JETTA</b>						
L4 1.8L 1781cc	AWP		150-2013	143-3628	453-6060	454-2051
L4 1.9L 116ci	ALH		N/A	143-3628	453-6060	454-2051
L4 1.9L 116ci	BEW		N/A	143-3628	453-6060	454-2051
L4 2.0L 121ci	AVH		150-2013	143-3628	453-6060	454-2051
L4 2.0L 121ci	AZG		150-2013	143-3628	453-6060	454-2051
L4 2.0L 121ci	BBW		150-2013	143-3628	453-6060	454-2051
L4 2.0L 121ci	BEV		150-2013	143-3628	453-6060	454-2051
V6 2.8L 2792cc	BDF		N/A	143-3628	453-6060	454-2051
<b>PASSAT</b>						
L4 1.8L 1781cc	AWM	CAF: From Chassis/VIN 3B-1-050 000	150-2067	143-3635	453-6060	454-2051
L4 2.0L 120ci	BHW	CAF: From Chassis/VIN 3B-1-050 000	N/A	143-3635	453-6060	454-2051
V6 2.8L 2771cc	ATQ	CAF: From Chassis/VIN 3B-1-050 000	150-2065	143-3635	453-6060	454-2051
W8 4.0L 244ci	BDP	CAF: From Chassis/VIN 3B-1-050 000	N/A	143-3635	453-6060	454-2051
<b>TOUAREG</b>						
V6 3.2L 195ci	BAA		N/A	143-3646	N/A	454-5054
V8 4.2L 4172cc	AXQ		N/A	143-3646	N/A	454-5054
V10 4.9L 300ci	BKW		N/A	143-3646	N/A	454-5054
<b>2003</b>						
<b>BEETLE</b>						
L4 1.8L 1781cc	AWP		150-2013	143-3628	453-6060	454-2051
L4 1.8L 1781cc	AWV		150-2013	143-3628	453-6060	454-2051
L4 1.9L 116ci	ALH		N/A	143-3628	453-6060	454-2051
L4 2.0L 121ci	AVH		150-2013	143-3628	453-6060	454-2051
L4 2.0L 121ci	AZG		150-2013	143-3628	453-6060	454-2051
L4 2.0L 121ci	BDC		150-2013	143-3628	453-6060	454-2051
<b>GOLF</b>						
L4 1.8L 1781cc	AWP		150-2013	143-3628	453-6060	454-2051
L4 1.9L 116ci	ALH		N/A	143-3628	453-6060	454-2051
L4 2.0L 121ci	AVH		150-2013	143-3628	453-6060	454-2051
V6 2.8L 2792cc	BDF		N/A	143-3628	453-6060	454-2051
<b>JETTA</b>						
L4 1.8L 1781cc	AWP		150-2013	143-3628	453-6060	454-2051
L4 1.9L 116ci	ALH		N/A	143-3628	453-6060	454-2051
L4 2.0L 121ci	AVH		150-2013	143-3628	453-6060	454-2051
L4 2.0L 121ci	AZG		150-2013	143-3628	453-6060	454-2051



# APPLICATIONS

ENGINE	ENGINE I.D.	APPLICATION INFORMATION	OIL	AIR	CABIN	
					PARTICULATE	CHARCOAL
<b>VOLKSWAGEN [continued]</b>						
<b>2003 [continued]</b>						
<b>JETTA [continued]</b>						
V6 2.8L 2792cc	BDF		N/A	143-3628	453-6060	454-2051
<b>PASSAT</b>						
L4 1.8L 1781cc	AWM	CAF: From Chassis/VIN 3B-1-050 000	150-2067	143-3635	453-6060	454-2051
V6 2.8L 2771cc	ATQ	CAF: From Chassis/VIN 3B-1-050 000	150-2065	143-3635	453-6060	454-2051
W8 4.0L 244ci	BDP	CAF: From Chassis/VIN 3B-1-050 000	N/A	143-3635	453-6060	454-2051
<b>2002</b>						
<b>BEETLE</b>						
L4 1.8L 1781cc	AWP		150-2013	143-3628	453-6060	454-2051
L4 1.8L 1781cc	AWV		150-2013	143-3628	453-6060	454-2051
L4 1.9L 116ci	ALH		N/A	143-3628	453-6060	454-2051
L4 2.0L 121ci	AVH		150-2013	143-3628	453-6060	454-2051
L4 2.0L 121ci	AZG		150-2013	143-3628	453-6060	454-2051
<b>CABRIO</b>						
L4 2.0L 121ci	ABA		150-2013	143-3629	453-6060	454-2051
<b>GOLF</b>						
L4 1.8L 1781cc	AWP		150-2013	143-3628	453-6060	454-2051
L4 1.9L 116ci	ALH		N/A	143-3628	453-6060	454-2051
L4 2.0L 121ci	AVH		150-2013	143-3628	453-6060	454-2051
L4 2.0L 121ci	AZG		150-2013	143-3628	453-6060	454-2051
V6 2.8L 2792cc	AFP		N/A	143-3628	453-6060	454-2051
V6 2.8L 2792cc	BDF		N/A	143-3628	453-6060	454-2051
<b>JETTA</b>						
L4 1.8L 1781cc	AWP		150-2013	143-3628	453-6060	454-2051
L4 1.9L 116ci	ALH		N/A	143-3628	453-6060	454-2051
L4 2.0L 121ci	AVH		150-2013	143-3628	453-6060	454-2051
L4 2.0L 121ci	AZG		150-2013	143-3628	453-6060	454-2051
V6 2.8L 2792cc	AFP		N/A	143-3628	453-6060	454-2051
V6 2.8L 2792cc	BDF		N/A	143-3628	453-6060	454-2051
<b>PASSAT</b>						
L4 1.8L 1781cc	AWM	CAF: From Chassis/VIN 3B-1-050 000	150-2067	143-3635	453-6060	454-2051
V6 2.8L 2771cc	ATQ	CAF: From Chassis/VIN 3B-1-050 000	150-2065	143-3635	453-6060	454-2051
W8 4.0L 244ci	BDP	CAF: From Chassis/VIN 3B-1-050 000	N/A	143-3635	453-6060	454-2051



# APPLICATIONS

ENGINE	ENGINE I.D.	APPLICATION INFORMATION	OIL	AIR	CABIN	
					PARTICULATE	CHARCOAL
<b>VOLKSWAGEN [continued]</b>						
<b>2001</b>						
<b>BEETLE</b>						
L4 1.8L 1781cc	APH		150-2013	143-3628	453-6060	454-2051
L4 1.8L 1781cc	AWV		150-2013	143-3628	453-6060	454-2051
L4 1.9L 116ci	ALH		N/A	143-3628	453-6060	454-2051
L4 2.0L 121ci	AEG		150-2013	143-3628	453-6060	454-2051
L4 2.0L 121ci	AVH		150-2013	143-3628	453-6060	454-2051
L4 2.0L 121ci	AZG		150-2013	143-3628	453-6060	454-2051
<b>CABRIO</b>						
L4 2.0L 121ci	ABA		150-2013	143-3629	453-6060	454-2051
<b>GOLF</b>						
L4 1.8L 1781cc	AWD		150-2013	143-3628	453-6060	454-2051
L4 1.8L 1781cc	AWW		150-2013	143-3628	453-6060	454-2051
L4 1.9L 116ci	ALH		N/A	143-3628	453-6060	454-2051
L4 2.0L 121ci	AEG		150-2013	143-3628	453-6060	454-2051
L4 2.0L 121ci	AVH		150-2013	143-3628	453-6060	454-2051
L4 2.0L 121ci	AZG		150-2013	143-3628	453-6060	454-2051
V6 2.8L 2792cc	AFP		N/A	143-3628	453-6060	454-2051
<b>JETTA</b>						
L4 1.8L 1781cc	AWD		150-2013	143-3628	453-6060	454-2051
L4 1.8L 1781cc	AWW		150-2013	143-3628	453-6060	454-2051
L4 1.9L 116ci	ALH		N/A	143-3628	453-6060	454-2051
L4 2.0L 121ci	AEG		150-2013	143-3628	453-6060	454-2051
L4 2.0L 121ci	AVH		150-2013	143-3628	453-6060	454-2051
L4 2.0L 121ci	AZG		150-2013	143-3628	453-6060	454-2051
V6 2.8L 2792cc	AFP		N/A	143-3628	453-6060	454-2051
<b>PASSAT</b>						
L4 1.8L 1781cc	AUG	CAF: From Chassis/VIN 3B-1-050 000	N/A	N/A	453-6060	454-2051
L4 1.8L 1781cc	ATW	CAF: From Chassis/VIN 3B-1-050 000	150-2013	143-3635	453-6060	454-2051
L4 1.8L 1781cc	AWM	CAF: From Chassis/VIN 3B-1-050 000	150-2013	143-3635	453-6060	454-2051
L4 1.8L 1781cc	ATW	CAF: To Chassis/VIN 3B-1-049 999	150-2013	143-3635	453-2049	454-2049
L4 1.8L 1781cc	AUG	CAF: To Chassis/VIN 3B-1-049 999	150-2013	143-3635	453-2049	454-2049
L4 1.8L 1781cc	AWM	CAF: To Chassis/VIN 3B-1-049 999	150-2013	143-3635	453-2049	454-2049
V6 2.8L 2771cc	ATQ	CAF: To Chassis/VIN 3B-1-049 999	N/A	N/A	453-2049	454-2049
V6 2.8L 2771cc	ATQ	CAF: From Chassis/VIN 3B-1-050 000	150-2065	143-3635	453-6060	454-2051



# APPLICATIONS

ENGINE	ENGINE I.D.	APPLICATION INFORMATION	OIL	AIR	CABIN	
					PARTICULATE	CHARCOAL
<b>VOLKSWAGEN [continued]</b>						
<b>2000</b>						
<b>BEETLE</b>						
L4 1.8L 1781cc	APH		150-2013	143-3628	453-6060	454-2051
L4 1.9L 116ci	ALH		N/A	143-3628	453-6060	454-2051
L4 2.0L 121ci	AEG		150-2013	143-3628	453-6060	454-2051
<b>CABRIO</b>						
L4 2.0L 121ci	ABA		150-2013	143-3629	453-6060	454-2051
<b>GOLF</b>						
L4 1.8L 1781cc	AWD		150-2013	143-3628	453-6060	454-2051
L4 1.9L 116ci	ALH		N/A	143-3628	453-6060	454-2051
L4 2.0L 121ci	AEG		150-2013	143-3628	453-6060	454-2051
V6 2.8L 2792cc	AFP		N/A	143-3628	453-6060	454-2051
<b>JETTA</b>						
L4 1.8L 1781cc	AWD		150-2013	143-3628	453-6060	454-2051
L4 1.9L 116ci	ALH		N/A	143-3628	453-6060	454-2051
L4 2.0L 121ci	AEG		150-2013	143-3628	453-6060	454-2051
V6 2.8L 2792cc	AFP		N/A	143-3628	453-6060	454-2051
<b>PASSAT</b>						
L4 1.8L 1781cc	AUG		150-2013	143-3635	453-2049	454-2049
L4 1.8L 1781cc	ATW		150-2067	143-3635	453-2049	454-2049
V6 2.8L 170ci	AHA		150-2065	143-3635	453-2049	454-2049
V6 2.8L 2771cc	ATQ		150-2065	143-3635	453-2049	454-2049
<b>1999</b>						
<b>BEETLE</b>						
L4 1.8L 1781cc	APH		150-2013	143-3628	453-6060	454-2051
L4 1.9L 116ci	ALH		N/A	143-3628	453-6060	454-2051
L4 2.0L 121ci	AEG		150-2013	143-3628	453-6060	454-2051
<b>CABRIO</b>						
L4 2.0L 121ci	ABA		150-2013	143-3629	453-6060	454-2051
<b>GOLF</b>						
L4 1.9L 116ci	ALH		N/A	143-3628	453-6060	454-2051
L4 2.0L 121ci	ABA		150-2013	143-3629	453-6060	454-2051
L4 2.0L 121ci	AEG		150-2013	143-3628	453-6060	454-2051
V6 2.8L 2792cc	AFP		N/A	143-3628	453-6060	454-2051
<b>JETTA</b>						
L4 1.9L 116ci	AHU		N/A	143-3629	453-6060	454-2051
L4 1.9L 116ci	ALH		N/A	143-3628	453-6060	454-2051
L4 2.0L 121ci	ABA		150-2013	143-3629	453-6060	454-2051
L4 2.0L 121ci	AEG		150-2013	143-3628	453-6060	454-2051
V6 2.8L 2792cc	AAA		N/A	143-3629	453-6060	454-2051





# APPLICATIONS

ENGINE	ENGINE I.D.	APPLICATION INFORMATION	OIL	AIR	CABIN	
					PARTICULATE	CHARCOAL
<b>VOLKSWAGEN [continued]</b>						
<b>1999 [continued]</b>						
<b>JETTA [continued]</b>						
V6 2.8L 2792cc	AFP		N/A	143-3628	453-6060	454-2051
<b>PASSAT</b>						
L4 1.8L 1781cc	AEB	AF: Standard	150-2013	143-3635	453-2049	454-2049
V6 2.8L 2771cc	AHA	AF: Standard	150-2065	143-3635	453-2049	454-2049
<b>1998</b>						
<b>BEETLE</b>						
L4 1.9L 116ci	ALH		N/A	143-3628	453-6060	454-2051
L4 2.0L 121ci	AEG		150-2013	143-3628	453-6060	454-2051
<b>CABRIO</b>						
L4 2.0L 121ci	ABA		150-2013	143-3629	453-6060	454-2051
<b>GOLF</b>						
L4 2.0L 121ci	ABA		150-2013	143-3629	453-6060	454-2051
V6 2.8L 2792cc	AAA		N/A	143-3629	453-6060	454-2051
<b>JETTA</b>						
L4 1.9L 116ci	AHU		N/A	143-3629	N/A	N/A
L4 2.0L 121ci	ABA		150-2013	143-3629	453-6060	454-2051
V6 2.8L 2792cc	AAA		N/A	143-3629	453-6060	454-2051
<b>PASSAT</b>						
L4 1.8L 1781cc	AEB		150-2013	143-3635	453-2049	454-2049
V6 2.8L 2771cc	AHA		150-2065	143-3635	453-2049	454-2049
<b>1997</b>						
<b>CABRIO</b>						
L4 2.0L 121ci	ABA		150-2013	143-3629	453-6060	454-2051
<b>GOLF</b>						
L4 2.0L 121ci	ABA		150-2013	143-3629	453-6060	454-2051
V6 2.8L 2792cc	AAA		N/A	143-3629	453-6060	454-2051
<b>JETTA</b>						
L4 1.9L 116ci	AHU		N/A	143-3629	453-6060	454-2051
L4 2.0L 121ci	ABA		150-2013	143-3629	453-6060	454-2051
V6 2.8L 2792cc	AAA		N/A	143-3629	453-6060	454-2051
<b>PASSAT</b>						
L4 1.9L 116ci	1Z		N/A	143-3644	453-2044	454-2044
L4 1.9L 116ci	AHU		N/A	143-3644	453-2044	454-2044
V6 2.8L 2792cc	AAA		N/A	143-3644	453-2044	454-2044
<b>1996</b>						
<b>CABRIO</b>						
L4 2.0L 121ci	ABA		150-2013	143-3629	453-6060	454-2051



# APPLICATIONS

ENGINE	ENGINE I.D.	APPLICATION INFORMATION	OIL	AIR	CABIN	
					PARTICULATE	CHARCOAL
<b>VOLKSWAGEN [continued]</b>						
<b>1996 [continued]</b>						
<b>GOLF</b>						
L4 1.9L 116ci	AAZ		N/A	N/A	453-6060	454-2051
L4 2.0L 121ci	ABA		150-2012	143-3629	453-6060	454-2051
V6 2.8L 2792cc	AAA		N/A	143-3629	453-6060	454-2051
<b>JETTA</b>						
L4 1.9L 116ci	AAZ		N/A	N/A	453-6060	454-2051
L4 2.0L 121ci	ABA		150-2013	143-3629	453-6060	454-2051
V6 2.8L 2792cc	AAA		N/A	143-3629	453-6060	454-2051
<b>PASSAT</b>						
L4 1.9L 116ci	1Z		N/A	143-3644	453-2044	454-2044
L4 2.0L 121ci	ABA		150-2012	143-3644	453-2044	454-2044
V6 2.8L 2792cc	AAA		N/A	143-3644	453-2044	454-2044
<b>1995</b>						
<b>CABRIO</b>						
L4 2.0L 121ci	ABA		150-2013	143-3629	453-6060	454-2051
<b>GOLF</b>						
L4 2.0L 121ci	ABA		150-2012	143-3629	453-6060	454-2051
V6 2.8L 2792cc	AAA		N/A	143-3629	453-6060	454-2051
<b>JETTA</b>						
L4 2.0L 121ci	ABA		150-2013	143-3629	453-6060	454-2051
V6 2.8L 2792cc	AAA		N/A	143-3629	453-6060	454-2051
<b>PASSAT</b>						
L4 2.0L 121ci	ABA		150-2012	143-3644	453-2044	454-2044
V6 2.8L 2792cc	AAA		N/A	143-3644	453-2044	454-2044
<b>1994</b>						
<b>CORRADO</b>						
V6 2.8L 2792cc	AAA		N/A	143-3644	N/A	N/A
<b>GOLF</b>						
L4 2.0L 121ci	ABA		150-2012	143-3629	453-6060	454-2051
<b>JETTA</b>						
L4 2.0L 121ci	ABA		150-2012	143-3629	453-6060	454-2051
V6 2.8L 2792cc	AAA		N/A	143-3629	453-6060	454-2051
<b>PASSAT</b>						
V6 2.8L 2792cc	AAA		N/A	143-3644	N/A	N/A
<b>1993</b>						
<b>CABRIOLET</b>						
L4 1.8L 1780cc	2H		150-2012	N/A	N/A	N/A



# APPLICATIONS

ENGINE	ENGINE I.D.	APPLICATION INFORMATION	OIL	AIR	CABIN	
					PARTICULATE	CHARCOAL
<b>VOLKSWAGEN [continued]</b>						
<b>1993 [continued]</b>						
<b>CORRADO</b>						
V6 2.8L 2792cc	AAA		N/A	143-3644	N/A	N/A
<b>FOX</b>						
L4 1.8L 1780cc	ABG		150-2012	N/A	N/A	N/A
<b>GOLF</b>						
L4 2.0L 121ci	ABA		150-2012	143-3629	453-6060	454-2051
<b>JETTA</b>						
L4 2.0L 121ci	ABA		150-2012	143-3629	453-6060	454-2051
<b>PASSAT</b>						
L4 2.0L 121ci	9A		150-2012	143-3644	N/A	N/A
V6 2.8L 2792cc	AAA		N/A	143-3644	N/A	N/A
<b>1992</b>						
<b>CABRIOLET</b>						
L4 1.8L 1780cc	2H		150-2012	N/A	N/A	N/A
<b>CORRADO</b>						
L4 1.8L 1780cc	PG		N/A	143-3644	N/A	N/A
V6 2.8L 2792cc	AAA		N/A	143-3644	N/A	N/A
<b>FOX</b>						
L4 1.8L 1780cc	ABG		150-2012	N/A	N/A	N/A
<b>GOLF</b>						
L4 1.8L 1780cc	PF		150-2012	143-3644	N/A	N/A
L4 1.8L 1780cc	RV		150-2012	143-3644	N/A	N/A
L4 2.0L 121ci	9A		150-2012	143-3644	N/A	N/A
<b>JETTA</b>						
L4 1.6L 97ci	IV		150-2067	N/A	N/A	N/A
L4 1.8L 1780cc	PF		150-2012	143-3644	N/A	N/A
L4 1.8L 1780cc	RV		150-2012	143-3644	N/A	N/A
L4 2.0L 121ci	9A		N/A	143-3644	N/A	N/A
L4 2.0L 1984cc	9A		150-2012	N/A	N/A	N/A
<b>PASSAT</b>						
L4 2.0L 121ci	9A		150-2012	143-3644	N/A	N/A
<b>1991</b>						
<b>CABRIOLET</b>						
L4 1.8L 1780cc	2H		150-2012	N/A	N/A	N/A
<b>CORRADO</b>						
L4 1.8L 1780cc	PG		N/A	143-3644	N/A	N/A
<b>FOX</b>						
L4 1.8L 1780cc	ABG		150-2012	N/A	N/A	N/A



# APPLICATIONS

ENGINE	ENGINE I.D.	APPLICATION INFORMATION	OIL	AIR	CABIN	
					PARTICULATE	CHARCOAL
<b>VOLKSWAGEN [continued]</b>						
<b>1991 [continued]</b>						
<b>GOLF</b>						
L4 1.8L 1780cc	PF		150-2012	143-3644	N/A	N/A
L4 1.8L 1780cc	RV		150-2012	143-3644	N/A	N/A
L4 2.0L 121ci	9A		150-2012	143-3644	N/A	N/A
<b>JETTA</b>						
L4 1.6L 97ci	ME		150-2067	N/A	N/A	N/A
L4 1.8L 1780cc	PF		150-2012	143-3644	N/A	N/A
L4 1.8L 1780cc	RV		150-2012	143-3644	N/A	N/A
L4 2.0L 121ci	9A		150-2012	143-3644	N/A	N/A
<b>PASSAT</b>						
L4 2.0L 121ci	9A		150-2012	143-3644	N/A	N/A
<b>VANAGON</b>						
H4 2.1L 2109cc	MV		150-2013	N/A	N/A	N/A
<b>1990</b>						
<b>CABRIOLET</b>						
L4 1.8L 1780cc	2H		150-2012	N/A	N/A	N/A
<b>CORRADO</b>						
L4 1.8L 1780cc	PG		N/A	143-3644	N/A	N/A
<b>FOX</b>						
L4 1.8L 1780cc	JN		150-2012	N/A	N/A	N/A
<b>GOLF</b>						
L4 1.8L 1780cc	PF		150-2012	143-3644	N/A	N/A
L4 1.8L 1780cc	RV		150-2012	143-3644	N/A	N/A
L4 2.0L 121ci	9A		150-2012	143-3644	N/A	N/A
<b>JETTA</b>						
L4 1.6L 97ci	ME		150-2067	N/A	N/A	N/A
L4 1.8L 1780cc	PF		150-2012	143-3644	N/A	N/A
L4 1.8L 1780cc	RV		150-2012	143-3644	N/A	N/A
L4 2.0L 121ci	9A		150-2012	143-3644	N/A	N/A
<b>PASSAT</b>						
L4 2.0L 121ci	9A		150-2012	143-3644	N/A	N/A
<b>VANAGON</b>						
H4 2.1L 2109cc	MV		150-2013	N/A	N/A	N/A
<b>1989</b>						
<b>CABRIOLET</b>						
L4 1.8L 1780cc	JH		150-2012	N/A	N/A	N/A
<b>FOX</b>						
L4 1.8L 1780cc	JN		150-2012	N/A	N/A	N/A



# APPLICATIONS

ENGINE	ENGINE I.D.	APPLICATION INFORMATION	OIL	AIR	CABIN	
					PARTICULATE	CHARCOAL
<b>VOLKSWAGEN [continued]</b>						
<b>1989 [continued]</b>						
<b>GOLF</b>						
L4 1.8L 1780cc	PF		150-2012	143-3644	N/A	N/A
L4 1.8L 1780cc	RV		150-2012	143-3644	N/A	N/A
L4 1.8L 1780cc	PL		150-2012	N/A	N/A	N/A
<b>JETTA</b>						
L4 1.6L 97ci	ME		150-2067	N/A	N/A	N/A
L4 1.8L 1780cc	PF		150-2012	143-3644	N/A	N/A
L4 1.8L 1780cc	RV		150-2012	143-3644	N/A	N/A
L4 1.8L 1780cc	PL		150-2012	N/A	N/A	N/A
<b>VANAGON</b>						
H4 2.1L 2109cc	MV		150-2013	N/A	N/A	N/A
<b>1988</b>						
<b>CABRIOLET</b>						
L4 1.8L 1780cc	JH		150-2012	N/A	N/A	N/A
<b>FOX</b>						
L4 1.8L 1780cc	JN		150-2012	N/A	N/A	N/A
<b>GOLF</b>						
L4 1.6L 97ci	ME		150-2067	N/A	N/A	N/A
L4 1.8L 1780cc	PF		150-2012	143-3644	N/A	N/A
L4 1.8L 1780cc	RV		150-2012	143-3644	N/A	N/A
L4 1.8L 1780cc	PL		150-2012	N/A	N/A	N/A
<b>JETTA</b>						
L4 1.8L 1780cc	RV		150-2012	143-3644	N/A	N/A
L4 1.8L 1780cc	PF		150-2012	143-3644	N/A	N/A
L4 1.8L 1780cc	RD		150-2012	143-3644	N/A	N/A
L4 1.8L 1780cc	PL		150-2012	N/A	N/A	N/A
<b>QUANTUM</b>						
L5 2.2L 2226cc	KX		150-2012	N/A	N/A	N/A
<b>SCIROCCO</b>						
L4 1.8L 1780cc	PL		150-2012	N/A	N/A	N/A
<b>VANAGON</b>						
H4 2.1L 2109cc	MV		150-2013	N/A	N/A	N/A
<b>1987</b>						
<b>CABRIOLET</b>						
L4 1.8L 1780cc	JH		150-2012	N/A	N/A	N/A
<b>FOX</b>						
L4 1.8L 1780cc	JN		150-2012	N/A	N/A	N/A
L4 1.8L 1780cc	UM		150-2012	N/A	N/A	N/A



# APPLICATIONS

ENGINE	ENGINE I.D.	APPLICATION INFORMATION	OIL	AIR	CABIN	
					PARTICULATE	CHARCOAL
<b>VOLKSWAGEN [continued]</b>						
<b>1987 [continued]</b>						
<b>GOLF</b>						
L4 1.6L 97ci	ME		150-2067	N/A	N/A	N/A
L4 1.8L 1780cc	GX		150-2012	N/A	N/A	N/A
L4 1.8L 1780cc	RD		150-2012	N/A	N/A	N/A
L4 1.8L 1780cc	PL		150-2012	N/A	N/A	N/A
<b>JETTA</b>						
L4 1.6L 97ci	ME		150-2067	N/A	N/A	N/A
L4 1.8L 1780cc	GX		150-2012	N/A	N/A	N/A
L4 1.8L 1780cc	PF		150-2012	N/A	N/A	N/A
L4 1.8L 1780cc	RD		150-2012	N/A	N/A	N/A
L4 1.8L 1780cc	PL		150-2012	N/A	N/A	N/A
<b>QUANTUM</b>						
L5 2.2L 2226cc	JT		150-2012	N/A	N/A	N/A
L5 2.2L 2226cc	KX		150-2012	N/A	N/A	N/A
<b>SCIROCCO</b>						
L4 1.8L 1780cc	JH		150-2012	N/A	N/A	N/A
L4 1.8L 1780cc	PL		150-2012	N/A	N/A	N/A
<b>VANAGON</b>						
H4 2.1L 2109cc	MV		150-2013	N/A	N/A	N/A
<b>1986</b>						
<b>CABRIOLET</b>						
L4 1.8L 1780cc	JH		150-2012	N/A	N/A	N/A
<b>GOLF</b>						
L4 1.6L 97ci	ME		150-2067	N/A	N/A	N/A
L4 1.8L 1780cc	GX		150-2012	N/A	N/A	N/A
L4 1.8L 1780cc	HT		150-2012	N/A	N/A	N/A
L4 1.8L 1780cc	RD		150-2012	N/A	N/A	N/A
<b>JETTA</b>						
L4 1.6L 97ci	ME		150-2067	N/A	N/A	N/A
L4 1.6L 97ci	MF		150-2067	N/A	N/A	N/A
L4 1.8L 1780cc	GX		150-2012	N/A	N/A	N/A
L4 1.8L 1780cc	RD		150-2012	N/A	N/A	N/A
<b>QUANTUM</b>						
L5 2.2L 2226cc	KX		150-2012	N/A	N/A	N/A
L5 2.2L 2226cc	JT		150-2012	N/A	N/A	N/A
<b>SCIROCCO</b>						
L4 1.8L 1780cc	JH		150-2012	N/A	N/A	N/A
L4 1.8L 1780cc	PL		150-2012	N/A	N/A	N/A



# APPLICATIONS

ENGINE	ENGINE I.D.	APPLICATION INFORMATION	OIL	AIR	CABIN	
					PARTICULATE	CHARCOAL
<b>VOLKSWAGEN [continued]</b>						
<b>1986 [continued]</b>						
<b>VANAGON</b>						
H4 2.1L 2109cc	MV		150-2013	N/A	N/A	N/A
<b>1985</b>						
<b>CABRIOLET</b>						
L4 1.8L 1780cc	JH		150-2012	N/A	N/A	N/A
<b>GOLF</b>						
L4 1.6L 97ci	ME		150-2067	N/A	N/A	N/A
L4 1.8L 1780cc	GX		150-2012	N/A	N/A	N/A
L4 1.8L 1780cc	HT		150-2012	N/A	N/A	N/A
L4 1.8L 1780cc	RD		150-2012	N/A	N/A	N/A
<b>JETTA</b>						
L4 1.6L 97ci	ME		150-2067	N/A	N/A	N/A
L4 1.6L 97ci	MF		150-2067	N/A	N/A	N/A
L4 1.8L 1780cc	GX		150-2012	N/A	N/A	N/A
L4 1.8L 1780cc	HT		150-2012	N/A	N/A	N/A
<b>QUANTUM</b>						
L4 1.6L 97ci	MD		150-2067	N/A	N/A	N/A
L4 1.8L 1780cc	JN		150-2012	N/A	N/A	N/A
L5 2.2L 2226cc	KX		150-2012	N/A	N/A	N/A
<b>SCIROCCO</b>						
L4 1.8L 1780cc	JH		150-2012	N/A	N/A	N/A
<b>VANAGON</b>						
H4 1.9L 1915cc	DH		150-2013	143-3636	N/A	N/A
<b>1984</b>						
<b>JETTA</b>						
L4 1.6L 97ci	JK		150-2067	N/A	N/A	N/A
L4 1.6L 97ci	CY		150-2067	N/A	N/A	N/A
L4 1.7L 1715cc	EN		150-2012	N/A	N/A	N/A
L4 1.8L 1780cc	JH		150-2012	N/A	N/A	N/A
<b>QUANTUM</b>						
L4 1.6L 97ci	CY		150-2067	N/A	N/A	N/A
L4 1.8L 1780cc	JN		150-2012	N/A	N/A	N/A
L5 2.2L 2144cc	KM		150-2012	N/A	N/A	N/A
L5 2.2L 2144cc	WE		150-2012	N/A	N/A	N/A
<b>RABBIT</b>						
L4 1.6L 97ci	JK		150-2067	N/A	N/A	N/A
L4 1.7L 1715cc	JF		150-2012	N/A	N/A	N/A
L4 1.7L 1715cc	EN		150-2012	N/A	N/A	N/A



# APPLICATIONS

ENGINE	ENGINE I.D.	APPLICATION INFORMATION	OIL	AIR	CABIN	
					PARTICULATE	CHARCOAL
<b>VOLKSWAGEN [continued]</b>						
<b>1984 [continued]</b>						
<b>RABBIT [continued]</b>						
L4 1.8L 1780cc	JH		150-2012	N/A	N/A	N/A
<b>SCIROCCO</b>						
L4 1.8L 1780cc	JH		150-2012	N/A	N/A	N/A
<b>VANAGON</b>						
L4 1.6L 97ci	CS		150-2067	N/A	N/A	N/A
H4 1.9L 1915cc	DH		150-2013	143-3636	N/A	N/A
<b>1983</b>						
<b>JETTA</b>						
L4 1.6L 97ci	JK		150-2067	N/A	N/A	N/A
L4 1.6L 97ci	CY		150-2067	N/A	N/A	N/A
L4 1.7L 1715cc	EN		150-2012	N/A	N/A	N/A
<b>QUANTUM</b>						
L4 1.6L 97ci	CY		150-2067	N/A	N/A	N/A
L4 1.7L 1715cc	WT		150-2012	N/A	N/A	N/A
L5 2.2L 2144cc	WE		150-2012	N/A	N/A	N/A
<b>RABBIT</b>						
L4 1.6L 97ci	CR		150-2067	N/A	N/A	N/A
L4 1.7L 1715cc	EN		150-2012	N/A	N/A	N/A
L4 1.7L 1715cc	JF		150-2012	N/A	N/A	N/A
L4 1.8L 1780cc	JH		150-2012	N/A	N/A	N/A
<b>RABBIT CONVERTIBLE</b>						
L4 1.7L 1715cc	EN		150-2012	N/A	N/A	N/A
<b>RABBIT PICKUP</b>						
L4 1.6L 97ci	CR		150-2067	N/A	N/A	N/A
L4 1.7L 1715cc	EN		150-2012	N/A	N/A	N/A
<b>SCIROCCO</b>						
L4 1.7L 1715cc	EN		150-2012	N/A	N/A	N/A
<b>VANAGON</b>						
L4 1.6L 97ci	CS		150-2067	N/A	N/A	N/A
H4 1.9L 1915cc	DH		150-2013	143-3636	N/A	N/A
H4 2.0L 1970cc	CV		N/A	143-3636	N/A	N/A
<b>1982</b>						
<b>JETTA</b>						
L4 1.6L 97ci	CR		150-2067	N/A	N/A	N/A
L4 1.7L 1715cc	EN		150-2012	N/A	N/A	N/A
<b>QUANTUM</b>						
L4 1.6L 97ci	CY		150-2067	N/A	N/A	N/A
L4 1.7L 1715cc	WT		150-2012	N/A	N/A	N/A





# APPLICATIONS

ENGINE	ENGINE I.D.	APPLICATION INFORMATION	OIL	AIR	CABIN	
					PARTICULATE	CHARCOAL
<b>VOLKSWAGEN [continued]</b>						
<b>1982 [continued]</b>						
<b>RABBIT</b>						
L4 1.6L 97ci	CR		150-2067	N/A	N/A	N/A
L4 1.7L 1715cc	EN		150-2012	N/A	N/A	N/A
L4 1.7L 1715cc	JF		150-2012	N/A	N/A	N/A
<b>RABBIT CONVERTIBLE</b>						
L4 1.7L 1715cc	EN		150-2012	N/A	N/A	N/A
<b>RABBIT PICKUP</b>						
L4 1.6L 97ci	CR		150-2067	N/A	N/A	N/A
L4 1.7L 1715cc	EN		150-2012	N/A	N/A	N/A
<b>SCIROCCO</b>						
L4 1.7L 1715cc	EN		150-2012	N/A	N/A	N/A
<b>VANAGON</b>						
L4 1.6L 97ci	CS		150-2067	N/A	N/A	N/A
H4 2.0L 1970cc	CV		N/A	143-3636	N/A	N/A
<b>1981</b>						
<b>DASHER</b>						
L4 1.6L 97ci	CR		150-2013	N/A	N/A	N/A
<b>JETTA</b>						
L4 1.6L 97ci	CR		150-2067	N/A	N/A	N/A
L4 1.7L 1715cc	EN		150-2012	N/A	N/A	N/A
<b>RABBIT</b>						
L4 1.6L 97ci	CR		150-2067	N/A	N/A	N/A
L4 1.7L 1715cc	EN		150-2012	N/A	N/A	N/A
<b>RABBIT CONVERTIBLE</b>						
L4 1.7L 1715cc	EN		150-2012	N/A	N/A	N/A
<b>RABBIT PICKUP</b>						
L4 1.6L 97ci	CR		150-2067	N/A	N/A	N/A
L4 1.7L 1715cc	EN		150-2012	N/A	N/A	N/A
<b>SCIROCCO</b>						
L4 1.7L 1715cc	EN		150-2012	N/A	N/A	N/A
<b>VANAGON</b>						
H4 2.0L 1970cc	CV		N/A	143-3636	N/A	N/A
<b>1980</b>						
<b>DASHER</b>						
L4 1.5L 1471cc	CK		150-2013	N/A	N/A	N/A
L4 1.6L 97ci	YG		150-2012	N/A	N/A	N/A
L4 1.6L 97ci	YH		150-2012	N/A	N/A	N/A



# APPLICATIONS

ENGINE	ENGINE I.D.	APPLICATION INFORMATION	OIL	AIR	CABIN	
					PARTICULATE	CHARCOAL
<b>VOLKSWAGEN [continued]</b>						
<b>1980 [continued]</b>						
<b>JETTA</b>						
L4 1.6L 97ci	EJ		150-2012	N/A	N/A	N/A
<b>RABBIT</b>						
L4 1.5L 1457cc	EH		150-2012	N/A	N/A	N/A
L4 1.5L 1457cc	FX		150-2012	N/A	N/A	N/A
L4 1.5L 1471cc	CK		150-2067	N/A	N/A	N/A
L4 1.6L 97ci	EJ		150-2012	N/A	N/A	N/A
<b>RABBIT CONVERTIBLE</b>						
L4 1.6L 97ci	EJ		150-2012	N/A	N/A	N/A
<b>RABBIT PICKUP</b>						
L4 1.5L 1457cc	EH		150-2012	N/A	N/A	N/A
L4 1.5L 1457cc	FX		150-2012	N/A	N/A	N/A
L4 1.6L 97ci	EJ		150-2012	N/A	N/A	N/A
<b>SCIROCCO</b>						
L4 1.6L 97ci	EJ		150-2012	N/A	N/A	N/A
<b>VANAGON</b>						
H4 2.0L 1970cc	CV		N/A	143-3636	N/A	N/A
<b>VOLVO</b>						
<b>2014</b>						
<b>XC70</b>						
L6 3.0L 2953cc	B6304T4		N/A	N/A	453-4029	N/A
L6 3.2L 3192cc	B6324S4		N/A	N/A	453-4029	N/A
L6 3.2L 3192cc	B6324S5		N/A	N/A	453-4029	N/A
<b>XC90</b>						
L6 3.2L 3192cc			N/A	N/A	453-3002	454-3002
<b>2013</b>						
<b>C30</b>						
L5 2.5L 2521cc			N/A	N/A	453-6066	454-4027
<b>C70</b>						
L5 2.5L 2521cc			N/A	N/A	453-6066	454-4027
<b>S60</b>						
L6 3.0L 2953cc			N/A	N/A	453-4029	N/A
<b>S80</b>						
L6 3.0L 2953cc			N/A	N/A	453-4029	N/A
L6 3.2L 3192cc			N/A	N/A	453-4029	N/A
<b>XC60</b>						
L6 3.0L 2953cc			N/A	N/A	453-4029	N/A



# APPLICATIONS

ENGINE	ENGINE I.D.	APPLICATION INFORMATION	OIL	AIR	CABIN	
					PARTICULATE	CHARCOAL

## VOLVO [continued]

### 2013 [continued]

#### XC60 [continued]

L6 3.2L 3192cc			N/A	N/A	453-4029	N/A
<b>XC70</b>						
L6 3.0L 2953cc			N/A	N/A	453-4029	N/A
L6 3.2L 3192cc			N/A	N/A	453-4029	N/A
<b>XC90</b>						
L6 3.2L 3192cc			N/A	N/A	453-3002	454-3002

### 2012

#### C30

L5 2.5L 2521cc			N/A	N/A	453-6066	454-4027
----------------	--	--	-----	-----	----------	----------

#### C70

L5 2.5L 2521cc			N/A	N/A	453-6066	454-4027
----------------	--	--	-----	-----	----------	----------

#### S60

L5 2.5L 2521cc			N/A	N/A	453-4029	N/A
----------------	--	--	-----	-----	----------	-----

L6 3.0L 2953cc			N/A	N/A	453-4029	N/A
----------------	--	--	-----	-----	----------	-----

#### S80

L6 3.0L 2953cc			N/A	N/A	453-4029	N/A
----------------	--	--	-----	-----	----------	-----

L6 3.2L 3192cc			N/A	N/A	453-4029	N/A
----------------	--	--	-----	-----	----------	-----

#### XC60

L6 3.0L 2953cc			N/A	N/A	453-4029	N/A
----------------	--	--	-----	-----	----------	-----

L6 3.2L 3192cc			N/A	N/A	453-4029	N/A
----------------	--	--	-----	-----	----------	-----

#### XC70

L6 3.0L 2953cc			N/A	N/A	453-4029	N/A
----------------	--	--	-----	-----	----------	-----

L6 3.2L 3192cc			N/A	N/A	453-4029	N/A
----------------	--	--	-----	-----	----------	-----

#### XC90

L6 3.2L 3192cc			N/A	N/A	453-3002	454-3002
----------------	--	--	-----	-----	----------	----------

### 2011

#### C30

L5 2.5L 2521cc			N/A	N/A	453-6066	454-4027
----------------	--	--	-----	-----	----------	----------

#### C70

L5 2.5L 2521cc			N/A	N/A	453-6066	454-4027
----------------	--	--	-----	-----	----------	----------

#### S40

L5 2.5L 2521cc			N/A	N/A	453-6066	454-4027
----------------	--	--	-----	-----	----------	----------

#### S60

L6 3.0L 2953cc			N/A	N/A	453-4029	N/A
----------------	--	--	-----	-----	----------	-----

#### S80

L6 3.0L 2953cc			N/A	N/A	453-4029	N/A
----------------	--	--	-----	-----	----------	-----

L6 3.2L 3192cc			N/A	N/A	453-4029	N/A
----------------	--	--	-----	-----	----------	-----



# APPLICATIONS

ENGINE	ENGINE I.D.	APPLICATION INFORMATION	OIL	AIR	CABIN	
					PARTICULATE	CHARCOAL
<b>VOLVO [continued]</b>						
<b>2011 [continued]</b>						
<b>V50</b>						
L5 2.5L 2521cc			N/A	N/A	453-6066	454-4027
<b>XC60</b>						
L6 3.0L 2953cc			N/A	N/A	453-4029	N/A
L6 3.2L 3192cc			N/A	N/A	453-4029	N/A
<b>XC70</b>						
L6 3.0L 2953cc			N/A	N/A	453-4029	N/A
L6 3.2L 3192cc			N/A	N/A	453-4029	N/A
<b>XC90</b>						
L6 3.2L 3192cc			N/A	N/A	453-3002	454-3002
V8 4.4L 269ci	B8444S		150-3049	N/A	453-3002	454-3002
<b>2010</b>						
<b>C30</b>						
L5 2.5L 2521cc			N/A	N/A	453-6066	454-4027
<b>C70</b>						
L5 2.5L 2521cc			N/A	N/A	453-6066	454-4027
<b>S40</b>						
L5 2.4L 2435cc			N/A	N/A	453-6066	454-4027
L5 2.5L 2521cc			N/A	N/A	453-6066	454-4027
<b>S80</b>						
L6 3.0L 2953cc			N/A	N/A	453-4029	N/A
L6 3.2L 3192cc			N/A	N/A	453-4029	N/A
V8 4.4L 269ci	B8444S		150-3049	N/A	453-4029	N/A
<b>V50</b>						
L5 2.4L 2435cc			N/A	N/A	453-6066	454-4027
L5 2.5L 2521cc			N/A	N/A	453-6066	454-4027
<b>V70</b>						
L6 3.2L 3192cc			N/A	N/A	453-4029	N/A
<b>XC60</b>						
L6 3.0L 2953cc			N/A	N/A	453-4029	N/A
L6 3.2L 3192cc			N/A	N/A	453-4029	N/A
<b>XC70</b>						
L6 3.0L 2953cc			N/A	N/A	453-4029	N/A
L6 3.2L 3192cc			N/A	N/A	453-4029	N/A
<b>XC90</b>						
L6 3.2L 3192cc	B6324S		N/A	N/A	453-3002	454-3002
V8 4.4L 269ci	B8444S		150-3049	N/A	453-3002	454-3002



# APPLICATIONS

ENGINE	ENGINE I.D.	APPLICATION INFORMATION	OIL	AIR	CABIN	
					PARTICULATE	CHARCOAL
<b>VOLVO [continued]</b>						
<b>2009</b>						
<b>C30</b>						
L5 2.5L 2521cc			N/A	N/A	453-6066	454-4027
<b>C70</b>						
L5 2.5L 2521cc			N/A	N/A	453-6066	454-4027
<b>S40</b>						
L5 2.4L 2435cc			N/A	N/A	453-6066	454-4027
L5 2.5L 2521cc			N/A	N/A	453-6066	454-4027
<b>S60</b>						
L5 2.4L 2435cc	B5244T5		150-3049	N/A	453-3002	454-3002
L5 2.5L 2521cc	B5254T2	AF: Exc. Calif	150-3049	143-3606	453-3002	454-3002
<b>S80</b>						
L6 3.0L 2953cc			N/A	N/A	453-4029	N/A
L6 3.2L 3192cc			N/A	N/A	453-4029	N/A
V8 4.4L 269ci	B8444S		150-3049	N/A	453-4029	N/A
<b>V50</b>						
L5 2.4L 2435cc			N/A	N/A	453-6066	454-4027
L5 2.5L 2521cc			N/A	N/A	453-6066	454-4027
<b>V70</b>						
L6 3.2L 3192cc			N/A	N/A	453-4029	N/A
<b>XC70</b>						
L6 3.0L 2953cc			N/A	N/A	453-4029	N/A
L6 3.2L 3192cc			N/A	N/A	453-4029	N/A
<b>XC90</b>						
L6 3.2L 3192cc	B6324S		N/A	N/A	453-3002	454-3002
V8 4.4L 269ci	B8444S		150-3049	N/A	453-3002	454-3002
<b>2008</b>						
<b>C30</b>						
L5 2.5L 2521cc			N/A	N/A	453-6066	454-4027
<b>C70</b>						
L5 2.5L 2521cc			N/A	N/A	453-6066	454-4027
<b>S40</b>						
L5 2.4L 2435cc			N/A	N/A	453-6066	454-4027
L5 2.5L 2521cc			N/A	N/A	453-6066	454-4027
<b>S60</b>						
L5 2.4L 2435cc	B5244T5		150-3049	N/A	453-3002	454-3002
L5 2.5L 2521cc	B5254T2	AF: Exc. Calif	150-3049	143-3606	453-3002	454-3002
<b>S80</b>						
L6 3.0L 2953cc			N/A	N/A	453-4029	N/A



# APPLICATIONS

ENGINE	ENGINE I.D.	APPLICATION INFORMATION	OIL	AIR	CABIN	
					PARTICULATE	CHARCOAL
<b>VOLVO [continued]</b>						
<b>2008 [continued]</b>						
<b>S80 [continued]</b>						
L6 3.2L 3192cc			N/A	N/A	453-4029	N/A
V8 4.4L 269ci	B8444S		150-3049	N/A	453-4029	N/A
<b>V50</b>						
L5 2.4L 2435cc			N/A	N/A	453-6066	454-4027
L5 2.5L 2521cc			N/A	N/A	453-6066	454-4027
<b>V70</b>						
L6 3.2L 3192cc			N/A	N/A	453-4029	N/A
<b>XC70</b>						
L6 3.2L 3192cc			N/A	N/A	453-4029	N/A
<b>XC90</b>						
L6 3.2L 3192cc	B6324S		N/A	N/A	453-3002	454-3002
V8 4.4L 269ci	B8444S		150-3049	N/A	453-3002	454-3002
<b>2007</b>						
<b>C70</b>						
L5 2.5L 2521cc			N/A	N/A	453-6066	454-4027
<b>S40</b>						
L5 2.4L 2435cc			N/A	N/A	453-6066	454-4027
L5 2.5L 2521cc			N/A	N/A	453-6066	454-4027
<b>S60</b>						
L5 2.4L 2435cc	B5244T5		150-3049	N/A	453-3002	454-3002
L5 2.5L 2521cc	B5254T4		150-3049	N/A	453-3002	454-3002
L5 2.5L 2521cc	B5254T2	AF: Exc. Calif	150-3049	143-3606	453-3002	454-3002
<b>S80</b>						
L6 3.2L 3192cc			N/A	N/A	453-4029	N/A
V8 4.4L 269ci	B8444S		150-3049	N/A	453-4029	N/A
<b>V50</b>						
L5 2.4L 2435cc			N/A	N/A	453-6066	454-4027
L5 2.5L 2521cc			N/A	N/A	453-6066	454-4027
<b>V70</b>						
L5 2.4L 2435cc	B5244S		150-3049	143-3606	453-3002	454-3002
L5 2.5L 2521cc	B5254T4		150-3049	N/A	453-3002	454-3002
L5 2.5L 2521cc	B5254T2	AF: Exc. Calif	150-3049	143-3606	453-3002	454-3002
<b>XC70</b>						
L5 2.5L 2521cc	B5254T2	AF: Exc. Calif	150-3049	143-3606	453-3002	454-3002
<b>XC90</b>						
L6 3.2L 3192cc	B6324S		N/A	N/A	453-3002	454-3002
V8 4.4L 269ci	B8444S		150-3049	N/A	453-3002	454-3002



# APPLICATIONS

ENGINE	ENGINE I.D.	APPLICATION INFORMATION	OIL	AIR	CABIN	
					PARTICULATE	CHARCOAL
<b>VOLVO [continued]</b>						
<b>2006</b>						
<b>C70</b>						
L5 2.5L 2521cc			N/A	N/A	453-6066	454-4027
<b>S40</b>						
L5 2.4L 2435cc			N/A	N/A	453-6066	454-4027
L5 2.5L 2521cc			N/A	N/A	453-6066	454-4027
<b>S60</b>						
L5 2.4L 2435cc	B5244T5		150-3049	N/A	453-3002	454-3002
L5 2.5L 2521cc	B5254T4		150-3049	N/A	453-3002	454-3002
L5 2.5L 2521cc	B5254T2	AF: Exc. Calif	150-3049	143-3606	453-3002	454-3002
<b>S80</b>						
L5 2.5L 2521cc	B5254T2	AF: Exc. Calif	150-3049	143-3606	453-3002	454-3002
<b>V50</b>						
L5 2.4L 2435cc			N/A	N/A	453-6066	454-4027
L5 2.5L 2521cc			N/A	N/A	453-6066	454-4027
<b>V70</b>						
L5 2.4L 2435cc	B5244S		150-3049	143-3606	453-3002	454-3002
L5 2.4L 2435cc	B5244S6		150-3049	143-3606	453-3002	454-3002
L5 2.5L 2521cc	B5254T4		150-3049	N/A	453-3002	454-3002
L5 2.5L 2521cc	B5254T2	AF: Exc. Calif	150-3049	143-3606	453-3002	454-3002
<b>XC70</b>						
L5 2.5L 2521cc	B5254T2	AF: Exc. Calif	150-3049	143-3606	453-3002	454-3002
<b>XC90</b>						
L5 2.5L 2521cc	B5254T2		150-3049	143-3605	453-3002	454-3002
V8 4.4L 269ci	B8444S		150-3049	N/A	453-3002	454-3002
<b>2005</b>						
<b>S40</b>						
L5 2.4L 2435cc			N/A	N/A	453-6066	454-4027
L5 2.5L 2521cc			N/A	N/A	453-6066	454-4027
<b>S60</b>						
L5 2.4L 2435cc	B5244S		150-3049	143-3606	453-3002	454-3002
L5 2.4L 2435cc	B5244T5		150-3049	N/A	453-3002	454-3002
L5 2.4L 2435cc	B5244S6		150-3049	143-3606	453-3002	454-3002
L5 2.5L 2521cc	B5254T4		150-3049	N/A	453-3002	454-3002
L5 2.5L 2521cc	B5254T2	AF: Exc. Calif	150-3049	143-3606	453-3002	454-3002
<b>S80</b>						
L5 2.5L 2521cc	B5254T2	AF: Exc. Calif	150-3049	143-3606	453-3002	454-3002
L6 2.9L 2917cc	B6294T		150-3049	143-3595	453-3002	454-3002



# APPLICATIONS

ENGINE	ENGINE I.D.	APPLICATION INFORMATION	OIL	AIR	CABIN	
					PARTICULATE	CHARCOAL
<b>VOLVO [continued]</b>						
<b>2005 [continued]</b>						
<b>V50</b>						
L5 2.4L 2435cc			N/A	N/A	453-6066	454-4027
L5 2.5L 2521cc			N/A	N/A	453-6066	454-4027
<b>V70</b>						
L5 2.4L 2435cc	B5244S		150-3049	143-3606	453-3002	454-3002
L5 2.4L 2435cc	B5244T5		150-3049	N/A	453-3002	454-3002
L5 2.4L 2435cc	B5244S6		150-3049	143-3606	453-3002	454-3002
L5 2.5L 2521cc	B5254T4		150-3049	N/A	453-3002	454-3002
L5 2.5L 2521cc	B5254T2	AF: Exc. Calif	150-3049	143-3606	453-3002	454-3002
<b>XC70</b>						
L5 2.5L 2521cc	B5254T2	AF: Exc. Calif	150-3049	143-3606	453-3002	454-3002
<b>XC90</b>						
L5 2.5L 2521cc	B5254T2		150-3049	143-3605	453-3002	454-3002
L6 2.9L 2917cc	B6294T		150-3049	143-3605	453-3002	454-3002
V8 4.4L 269ci			150-3049	N/A	453-3002	454-3002
<b>2004</b>						
<b>C70</b>						
L5 2.3L 2319cc	B5234T9		150-3049	143-3593	N/A	N/A
L5 2.4L 2435cc	B5244T7		150-3049	143-3593	N/A	N/A
<b>S40</b>						
L4 1.9L 1948cc	B4204T4		150-3049	143-3262	453-6066	454-4027
L5 2.4L 2435cc			N/A	N/A	453-6066	454-4027
L5 2.5L 2521cc			N/A	N/A	453-6066	454-4027
<b>S60</b>						
L5 2.3L 2319cc	B5234T3	AF: Exc. Calif	150-3049	143-3606	453-3002	454-3002
L5 2.4L 2435cc	B5244S		150-3049	143-3606	453-3002	454-3002
L5 2.5L 2521cc	B5254T4		150-3049	N/A	453-3002	454-3002
L5 2.5L 2521cc	B5254T2	AF: Exc. Calif	150-3049	143-3606	453-3002	454-3002
<b>S80</b>						
L5 2.5L 2521cc	B5254T2	AF: Exc. Calif	150-3049	143-3606	453-3002	454-3002
L6 2.9L 2917cc	B6294T		150-3049	143-3595	453-3002	454-3002
L6 2.9L 2917cc	B6294S2		150-3049	143-3595	453-3002	454-3002
<b>V40</b>						
L4 1.9L 1948cc	B4204T4		150-3049	143-3262	N/A	N/A
<b>V70</b>						
L5 2.3L 2319cc	B5234T3	AF: Exc. Calif	150-3049	143-3606	453-3002	454-3002
L5 2.4L 2435cc	B5244S		150-3049	143-3606	453-3002	454-3002
L5 2.5L 2521cc	B5254T4		150-3049	N/A	453-3002	454-3002
L5 2.5L 2521cc	B5254T2	AF: Exc. Calif	150-3049	143-3606	453-3002	454-3002





# APPLICATIONS

ENGINE	ENGINE I.D.	APPLICATION INFORMATION	OIL	AIR	CABIN	
					PARTICULATE	CHARCOAL
<b>VOLVO [continued]</b>						
<b>2004 [continued]</b>						
<b>XC70</b>						
L5 2.5L 2521cc	B5254T2	AF: Exc. Calif	150-3049	143-3606	453-3002	454-3002
<b>XC90</b>						
L5 2.5L 2521cc	B5254T2		150-3049	143-3605	453-3002	454-3002
L6 2.9L 2917cc	B6294T		150-3049	143-3605	453-3002	454-3002
<b>2003</b>						
<b>C70</b>						
L5 2.3L 2319cc	B5234T9		150-3049	143-3593	N/A	N/A
L5 2.4L 2435cc	B5244T7		150-3049	143-3593	N/A	N/A
<b>S40</b>						
L4 1.9L 1948cc	B4204T3		150-3049	143-3262	N/A	N/A
L4 1.9L 1948cc	B4204T4		150-3049	143-3262	N/A	N/A
<b>S60</b>						
L5 2.3L 2319cc	B5234T3	AF: Exc. Calif	150-3049	143-3606	453-3002	454-3002
L5 2.4L 2435cc	B5244S		150-3049	143-3606	453-3002	454-3002
L5 2.4L 2435cc	B5244S6		150-3049	143-3606	453-3002	454-3002
L5 2.4L 2435cc	B5244T3	AF: Exc. Calif	150-3049	143-3606	453-3002	454-3002
L5 2.5L 2521cc	B5254T2	AF: Exc. Calif	150-3049	143-3606	453-3002	454-3002
<b>S80</b>						
L6 2.9L 2917cc	B6294S		150-3049	143-3595	453-3002	454-3002
L6 2.9L 2917cc	B6294T		150-3049	143-3595	453-3002	454-3002
<b>V40</b>						
L4 1.9L 1948cc	B4204T3		150-3049	143-3262	N/A	N/A
L4 1.9L 1948cc	B4204T4		150-3049	143-3262	N/A	N/A
<b>V70</b>						
L5 2.3L 2319cc	B5234T3	AF: Exc. Calif	150-3049	143-3606	453-3002	454-3002
L5 2.4L 2435cc	B5244S		150-3049	143-3606	453-3002	454-3002
L5 2.4L 2435cc	B5244S6		150-3049	143-3606	453-3002	454-3002
L5 2.4L 2435cc	B5244T3	AF: Exc. Calif	150-3049	143-3606	453-3002	454-3002
L5 2.5L 2521cc	B5254T2	AF: Exc. Calif	150-3049	143-3606	453-3002	454-3002
<b>XC70</b>						
L5 2.5L 2521cc	B5254T2	AF: Exc. Calif	150-3049	143-3606	453-3002	454-3002
<b>XC90</b>						
L5 2.5L 2521cc	B5254T2		150-3049	143-3605	453-3002	454-3002
L6 2.9L 2917cc	B6294T		150-3049	143-3605	453-3002	454-3002
<b>2002</b>						
<b>C70</b>						
L5 2.3L 2319cc	B5234T3		150-3049	143-3593	N/A	N/A



# APPLICATIONS

ENGINE	ENGINE I.D.	APPLICATION INFORMATION	OIL	AIR	CABIN	
					PARTICULATE	CHARCOAL
<b>VOLVO [continued]</b>						
<b>2002 [continued]</b>						
<b>C70 [continued]</b>						
L5 2.4L 2435cc	B5244T		150-3049	143-3593	N/A	N/A
<b>S40</b>						
L4 1.9L 1948cc	B4204T3		N/A	143-3262	N/A	N/A
<b>S60</b>						
L5 2.3L 2319cc	B5234T3	AF: Exc. Calif	150-3049	143-3606	453-3002	454-3002
L5 2.4L 2435cc	B5244S		150-3049	143-3606	453-3002	454-3002
L5 2.4L 2435cc	B5244T3	AF: Exc. Calif	150-3049	143-3606	453-3002	454-3002
<b>S80</b>						
L6 2.9L 2917cc	B6294S		150-3049	143-3595	453-3002	454-3002
L6 2.9L 2917cc	B6294T		150-3049	143-3595	453-3002	454-3002
<b>V40</b>						
L4 1.9L 1948cc	B4204T3		150-3049	143-3262	N/A	N/A
<b>V70</b>						
L5 2.3L 2319cc	B5234T3	AF: Exc. Calif	150-3049	143-3606	453-3002	454-3002
L5 2.4L 2435cc	B5244S		150-3049	143-3606	453-3002	454-3002
L5 2.4L 2435cc	B5244T3	AF: Exc. Calif	150-3049	143-3606	453-3002	454-3002
<b>2001</b>						
<b>C70</b>						
L5 2.3L 2319cc	B5234T3		150-3049	143-3593	N/A	N/A
L5 2.4L 2435cc	B5244T		150-3049	143-3593	N/A	N/A
<b>S40</b>						
L4 1.9L 1948cc	B4204T3		N/A	143-3262	N/A	N/A
<b>S60</b>						
L5 2.3L 2319cc	B5234T3	AF: Exc. Calif	150-3049	143-3606	453-3002	454-3002
L5 2.4L 2435cc	B5244S		150-3049	143-3606	453-3002	454-3002
L5 2.4L 2435cc	B5244T3	AF: Exc. Calif	150-3049	143-3606	453-3002	454-3002
<b>S80</b>						
L6 2.8L 2798cc	B6284T		150-3049	143-3595	453-3002	454-3002
L6 2.9L 2917cc	B6294S		150-3049	143-3595	453-3002	454-3002
<b>V40</b>						
L4 1.9L 1948cc	B4204T3		150-3049	143-3262	N/A	N/A
<b>V70</b>						
L5 2.3L 2319cc	B5234T3	AF: Exc. Calif	150-3049	143-3606	453-3002	454-3002
L5 2.4L 2435cc	B5244S		150-3049	143-3606	453-3002	454-3002
L5 2.4L 2435cc	B5244T3	AF: Exc. Calif	150-3049	143-3606	453-3002	454-3002
<b>2000</b>						
<b>C70</b>						
L5 2.3L 2319cc	B5234T3		150-3049	143-3593	N/A	N/A



# APPLICATIONS

ENGINE	ENGINE I.D.	APPLICATION INFORMATION	OIL	AIR	CABIN	
					PARTICULATE	CHARCOAL
<b>VOLVO [continued]</b>						
<b>2000 [continued]</b>						
<b>C70 [continued]</b>						
L5 2.4L 2435cc	B5244T		150-3049	143-3593	N/A	N/A
<b>S40</b>						
L4 1.9L 1948cc	B4204T		N/A	143-3262	N/A	N/A
L4 1.9L 1948cc	B4204T2		N/A	143-3262	N/A	N/A
<b>S70</b>						
L5 2.3L 2319cc	B5234T3		150-3049	143-3593	N/A	N/A
L5 2.4L 2435cc	B5244T		N/A	143-3593	N/A	N/A
L5 2.4L 2435cc	B5244S		150-3049	143-3593	N/A	N/A
<b>S80</b>						
L6 2.8L 2798cc	B6284T		150-3049	143-3595	453-3002	454-3002
L6 2.9L 2917cc	B6294S		150-3049	143-3595	453-3002	454-3002
<b>V40</b>						
L4 1.9L 1948cc	B4204T		N/A	143-3262	N/A	N/A
L4 1.9L 1948cc	B4204T2		N/A	143-3262	N/A	N/A
<b>V70</b>						
L5 2.3L 2319cc	B5234T3		150-3049	143-3593	N/A	N/A
L5 2.4L 2435cc	B5244T		150-3049	143-3593	N/A	N/A
L5 2.4L 2435cc	B5244S		150-3049	143-3593	N/A	N/A
<b>1999</b>						
<b>C70</b>						
L5 2.3L 2319cc	B5234T3		150-3049	143-3593	N/A	N/A
L5 2.4L 2435cc	B5254T		150-3049	143-3593	N/A	N/A
<b>S70</b>						
L5 2.3L 2319cc	B5234T3		150-2061	143-3593	N/A	N/A
L5 2.4L 2435cc	B5254S		150-2061	143-3593	N/A	N/A
L5 2.4L 2435cc	B5254T		150-2061	143-3593	N/A	N/A
<b>S80</b>						
L6 2.8L 2798cc	B6284T		150-3049	143-3595	453-3002	454-3002
L6 2.9L 2917cc	B6304S		150-3049	143-3595	453-3002	454-3002
<b>V70</b>						
L5 2.3L 2319cc	B5234T3		150-2061	143-3593	N/A	N/A
L5 2.3L 2319cc	B5234T8		150-3049	143-3593	N/A	N/A
L5 2.4L 2435cc	B5254S		150-2061	143-3593	N/A	N/A
L5 2.4L 2435cc	B5254T	OF: Exc. X/C AWD	150-2061	143-3593	N/A	N/A
L5 2.4L 2435cc	B5254T	OF: X/C AWD	150-3049	143-3593	N/A	N/A
<b>1998</b>						
<b>C70</b>						
L5 2.3L 2319cc	B5234T3		150-2061	143-3593	N/A	N/A



# APPLICATIONS

ENGINE	ENGINE I.D.	APPLICATION INFORMATION	OIL	AIR	CABIN	
					PARTICULATE	CHARCOAL
<b>VOLVO [continued]</b>						
<b>1998 [continued]</b>						
<b>C70 [continued]</b>						
L5 2.4L 2435cc	B5254T		150-2061	143-3593	N/A	N/A
<b>S70</b>						
L5 2.3L 2319cc	B5234T3		150-2061	143-3593	N/A	N/A
L5 2.4L 2435cc	B5254S		150-2061	143-3593	N/A	N/A
L5 2.4L 2435cc	B5254T		150-2061	143-3593	N/A	N/A
<b>S90</b>						
L6 2.9L 2917cc	B6304S2		150-2061	N/A	N/A	N/A
<b>V70</b>						
L5 2.3L 2319cc	B5234T6		150-2061	143-3593	N/A	N/A
L5 2.3L 2319cc	B5234T3		150-2061	143-3593	N/A	N/A
L5 2.4L 2435cc	B5254S		150-2061	143-3593	N/A	N/A
L5 2.4L 2435cc	B5254T	OF: Exc. X/C AWD	150-2061	143-3593	N/A	N/A
L5 2.4L 2435cc	B5254T	OF: X/C AWD	150-3049	143-3593	N/A	N/A
<b>V90</b>						
L6 2.9L 2917cc	B6304S2		150-2061	N/A	N/A	N/A
<b>1997</b>						
<b>850</b>						
L5 2.3L 2319cc	B5234T1		150-2061	143-3593	N/A	N/A
L5 2.3L 2319cc	B5234T5		150-2061	143-3593	N/A	N/A
L5 2.4L 2435cc	B5254FS		150-2061	143-3593	N/A	N/A
L5 2.4L 2435cc	B5254T		150-2061	143-3593	N/A	N/A
<b>960</b>						
L6 2.9L 2922cc	B6304S2		150-2061	N/A	N/A	N/A
<b>S90</b>						
L6 2.9L 2917cc	B6304S2		150-2061	N/A	N/A	N/A
<b>V90</b>						
L6 2.9L 2917cc	B6304S2		150-2061	N/A	N/A	N/A
<b>1996</b>						
<b>850</b>						
L5 2.3L 2319cc	B5234T		150-2061	143-3593	N/A	N/A
L5 2.3L 2319cc	B5234T5		150-2061	143-3593	N/A	N/A
L5 2.4L 2435cc	B5254FS		150-2061	143-3593	N/A	N/A
<b>960</b>						
L6 2.9L 2922cc	B6304S2		150-2061	N/A	N/A	N/A
<b>1995</b>						
<b>850</b>						
L5 2.3L 2319cc	B5234FT		150-2061	143-3593	N/A	N/A
L5 2.3L 2319cc	B5234T5		150-2061	143-3593	N/A	N/A



# APPLICATIONS

ENGINE	ENGINE I.D.	APPLICATION INFORMATION	OIL	AIR	CABIN	
					PARTICULATE	CHARCOAL
<b>VOLVO [continued]</b>						
<b>1995 [continued]</b>						
<b>850 [continued]</b>						
L5 2.4L 2435cc	B5254FS		150-2061	143-3593	N/A	N/A
<b>940</b>						
L4 2.3L 2316cc	B230FD		150-2061	N/A	N/A	N/A
L4 2.3L 2316cc	B230FT		150-2061	N/A	N/A	N/A
<b>960</b>						
L6 2.9L 2922cc	B6304S2		150-2061	N/A	N/A	N/A
<b>1994</b>						
<b>850</b>						
L5 2.3L 2319cc	B5234FT		150-2061	143-3593	N/A	N/A
L5 2.4L 2435cc	B5254FS		150-2061	143-3593	N/A	N/A
<b>940</b>						
L4 2.3L 2316cc	B230FT		150-2061	N/A	N/A	N/A
L4 2.3L 2316cc	B230F		150-2061	N/A	N/A	N/A
<b>960</b>						
L6 2.9L 2922cc	B6304F		150-2061	N/A	N/A	N/A
<b>1993</b>						
<b>240</b>						
L4 2.3L 2316cc	B230F		150-2061	143-3599	N/A	N/A
<b>850</b>						
L5 2.4L 2435cc	B5254FS		150-2061	143-3593	N/A	N/A
<b>940</b>						
L4 2.3L 2316cc	B230FT		150-2061	N/A	N/A	N/A
L4 2.3L 2316cc	B230F		150-2061	N/A	N/A	N/A
<b>960</b>						
L6 2.9L 2922cc	B6304F		150-2061	N/A	N/A	N/A
<b>1992</b>						
<b>240</b>						
L4 2.3L 2316cc	B230F		150-2061	143-3599	N/A	N/A
<b>740</b>						
L4 2.3L 2316cc	B230F		150-2061	N/A	N/A	N/A
L4 2.3L 2316cc	B230FT		150-2061	N/A	N/A	N/A
<b>940</b>						
L4 2.3L 2316cc	B230FT		150-2061	N/A	N/A	N/A
L4 2.3L 2316cc	B230F		150-2061	N/A	N/A	N/A
<b>960</b>						
L6 2.9L 2922cc	B6304F		150-2061	N/A	N/A	N/A



# APPLICATIONS

ENGINE	ENGINE I.D.	APPLICATION INFORMATION	OIL	AIR	CABIN	
					PARTICULATE	CHARCOAL
<b>VOLVO [continued]</b>						
<b>1991</b>						
<b>240</b>						
L4 2.3L 2316cc	B230F		150-2061	143-3599	N/A	N/A
<b>740</b>						
L4 2.3L 2316cc	B230F		150-2061	N/A	N/A	N/A
L4 2.3L 2316cc	B230FT		150-2061	N/A	N/A	N/A
<b>780</b>						
L4 2.3L 2316cc	B230FT		150-2061	N/A	N/A	N/A
<b>940</b>						
L4 2.3L 2316cc	B230FT		150-2061	N/A	N/A	N/A
L4 2.3L 2316cc	B234F		150-2061	N/A	N/A	N/A
<b>1990</b>						
<b>240</b>						
L4 2.3L 2316cc	B230F		150-2061	143-3599	N/A	N/A
<b>740</b>						
L4 2.3L 2316cc	B230F		150-2061	N/A	N/A	N/A
L4 2.3L 2316cc	B230FT		150-2061	N/A	N/A	N/A
L4 2.3L 2316cc	B234F		150-2061	N/A	N/A	N/A
<b>760</b>						
L4 2.3L 2316cc	B230FT		150-2061	N/A	N/A	N/A
V6 2.8L 2849cc	B280F		150-2061	N/A	N/A	N/A
<b>780</b>						
L4 2.3L 2316cc	B230FT		150-2061	N/A	N/A	N/A
V6 2.8L 2849cc	B280F		150-2061	N/A	N/A	N/A
<b>1989</b>						
<b>244</b>						
L4 2.3L 2316cc	B230F		150-2061	143-3599	N/A	N/A
<b>245</b>						
L4 2.3L 2316cc	B230F		150-2061	143-3599	N/A	N/A
<b>740</b>						
L4 2.3L 2316cc	B230F		150-2061	143-3599	N/A	N/A
L4 2.3L 2316cc	B230FT		150-2061	N/A	N/A	N/A
L4 2.3L 2316cc	B234F		150-2061	N/A	N/A	N/A
<b>760</b>						
L4 2.3L 2316cc	B230FT		150-2061	N/A	N/A	N/A
V6 2.8L 2849cc	B280F		150-2061	N/A	N/A	N/A
<b>780</b>						
L4 2.3L 2316cc	B230FT		150-2061	N/A	N/A	N/A
V6 2.8L 2849cc	B280F		150-2061	N/A	N/A	N/A



# APPLICATIONS

ENGINE	ENGINE I.D.	APPLICATION INFORMATION	OIL	AIR	CABIN	
					PARTICULATE	CHARCOAL
<b>VOLVO [continued]</b>						
<b>1988</b>						
<b>244</b>						
L4 2.3L 2316cc	B230F		150-2061	143-3599	N/A	N/A
<b>245</b>						
L4 2.3L 2316cc	B230F		150-2061	143-3599	N/A	N/A
<b>740</b>						
L4 2.3L 2316cc	B230F		150-2061	143-3599	N/A	N/A
L4 2.3L 2316cc	B230FT		150-2061	N/A	N/A	N/A
<b>760</b>						
L4 2.3L 2316cc	B230FT		150-2061	N/A	N/A	N/A
V6 2.8L 2849cc	B280F		150-2061	N/A	N/A	N/A
<b>780</b>						
V6 2.8L 2849cc	B280F		150-2061	N/A	N/A	N/A
<b>1987</b>						
<b>244</b>						
L4 2.3L 2316cc	B230F		150-2061	143-3599	N/A	N/A
<b>245</b>						
L4 2.3L 2316cc	B230F		150-2061	143-3599	N/A	N/A
<b>740</b>						
L4 2.3L 2316cc	B230F		150-2061	143-3599	N/A	N/A
L4 2.3L 2316cc	B230FT		150-2061	N/A	N/A	N/A
<b>760</b>						
L4 2.3L 2316cc	B230FT		150-2061	N/A	N/A	N/A
V6 2.8L 2849cc	B280F		150-2061	N/A	N/A	N/A
<b>780</b>						
V6 2.8L 2849cc	B280F		150-2061	N/A	N/A	N/A
<b>1986</b>						
<b>244</b>						
L4 2.3L 2316cc	B230F		150-2061	143-3599	N/A	N/A
<b>245</b>						
L4 2.3L 2316cc	B230F		150-2061	143-3599	N/A	N/A
<b>740</b>						
L4 2.3L 2316cc	B230F		150-2061	143-3599	N/A	N/A
L4 2.3L 2316cc	B230FT		150-2061	N/A	N/A	N/A
<b>760</b>						
L4 2.3L 2316cc	B230FT		150-2061	N/A	N/A	N/A
V6 2.8L 2849cc	B28F		150-2061	N/A	N/A	N/A



# APPLICATIONS

ENGINE	ENGINE I.D.	APPLICATION INFORMATION	OIL	AIR	CABIN	
					PARTICULATE	CHARCOAL
<b>VOLVO [continued]</b>						
<b>1985</b>						
<b>244</b>						
L4 2.3L 2316cc	B230F		150-2061	143-3599	N/A	N/A
<b>245</b>						
L4 2.1L 2127cc	B21FT		150-2061	N/A	N/A	N/A
L4 2.3L 2316cc	B230F		150-2061	143-3599	N/A	N/A
<b>740</b>						
L4 2.3L 2316cc	B230F		150-2061	143-3599	N/A	N/A
L4 2.3L 2316cc	B230FT		150-2061	N/A	N/A	N/A
<b>745</b>						
L4 2.3L 2316cc	B230F		150-2061	N/A	N/A	N/A
L4 2.3L 2316cc	B230FT		150-2061	N/A	N/A	N/A
<b>760</b>						
L4 2.3L 2316cc	B230FT		150-2061	N/A	N/A	N/A
V6 2.8L 2849cc	B28F		150-2061	N/A	N/A	N/A
<b>1984</b>						
<b>242</b>						
L4 2.1L 2127cc	B21FT		150-2061	N/A	N/A	N/A
L4 2.3L 2316cc	B23F		150-2061	143-3599	N/A	N/A
<b>244</b>						
L4 2.1L 2127cc	B21FT		150-2061	N/A	N/A	N/A
L4 2.3L 2316cc	B23F		150-2061	143-3599	N/A	N/A
<b>245</b>						
L4 2.1L 2127cc	B21FT		150-2061	N/A	N/A	N/A
L4 2.3L 2316cc	B23F		150-2061	143-3599	N/A	N/A
<b>760</b>						
L4 2.3L 2316cc	B23FT		150-2061	N/A	N/A	N/A
V6 2.8L 2849cc	B28F		150-2061	N/A	N/A	N/A
<b>1983</b>						
<b>242</b>						
L4 2.1L 2127cc	B21FT		150-2061	N/A	N/A	N/A
L4 2.3L 2316cc	B23F		150-2061	143-3599	N/A	N/A
<b>244</b>						
L4 2.1L 2127cc	B21FT		150-2061	N/A	N/A	N/A
L4 2.3L 2316cc	B23F		150-2061	143-3599	N/A	N/A
<b>245</b>						
L4 2.1L 2127cc	B21FT		150-2061	N/A	N/A	N/A
L4 2.3L 2316cc	B23F		150-2061	143-3599	N/A	N/A





# APPLICATIONS

ENGINE	ENGINE I.D.	APPLICATION INFORMATION	OIL	AIR	CABIN	
					PARTICULATE	CHARCOAL
<b>VOLVO [continued]</b>						
<b>1983 [continued]</b>						
<b>760</b>						
V6 2.8L 2849cc	B28F		150-2061	N/A	N/A	N/A
<b>1982</b>						
<b>242</b>						
L4 2.1L 2127cc	4		150-2061	143-3599	N/A	N/A
<b>244</b>						
L4 2.1L 2127cc	B21F		150-2061	143-3599	N/A	N/A
L4 2.1L 2127cc	B21FT		150-2061	N/A	N/A	N/A
<b>245</b>						
L4 2.1L 2127cc	B21F		150-2061	143-3599	N/A	N/A
L4 2.1L 2127cc	B21FT		150-2061	N/A	N/A	N/A
<b>264</b>						
V6 2.8L 2849cc	B28F		150-2061	N/A	N/A	N/A
<b>1981</b>						
<b>242</b>						
L4 2.1L 2127cc	B21F		150-2061	143-3599	N/A	N/A
L4 2.1L 2127cc	B21FT		150-2061	N/A	N/A	N/A
<b>244</b>						
L4 2.1L 2127cc	B21F		150-2061	143-3599	N/A	N/A
<b>245</b>						
L4 2.1L 2127cc	B21F		150-2061	143-3599	N/A	N/A
L4 2.1L 2127cc	B21FT		150-2061	N/A	N/A	N/A
<b>262</b>						
V6 2.8L 2849cc	B28F		150-2061	N/A	N/A	N/A
<b>264</b>						
V6 2.8L 2849cc	B28F		150-2061	N/A	N/A	N/A
<b>265</b>						
V6 2.8L 2849cc	B28F		150-2061	N/A	N/A	N/A
<b>1980</b>						
<b>242</b>						
L4 2.1L 2127cc	B21F		150-2061	143-3599	N/A	N/A
<b>244</b>						
L4 2.1L 2127cc	B21F		150-2061	143-3599	N/A	N/A
<b>245</b>						
L4 2.1L 2127cc	B21F		150-2061	143-3599	N/A	N/A
<b>262</b>						
V6 2.8L 2849cc	B28F		150-2061	N/A	N/A	N/A



# APPLICATIONS

ENGINE	ENGINE I.D.	APPLICATION INFORMATION	OIL	AIR	CABIN	
					PARTICULATE	CHARCOAL
<b>VOLVO [continued]</b>						
<b>1980 [continued]</b>						
<b>264</b>						
V6 2.8L 2849cc	B28F		150-2061	N/A	N/A	N/A
<b>265</b>						
V6 2.8L 2849cc	B28F		150-2061	N/A	N/A	N/A



## PRODUCT INFORMATION



AIR, OIL & CABIN AIR FILTERS

**PHOTOS**

**143-2006**



L x W x H  
Size: 10.9 x 10.2 x 1.8

**143-2008**



L x W x H  
Size: 10.6 x 7.2 x 1.6

**143-2012**



L x W x H  
Size: 10.8 x 10.2 x 1.7

**143-2016**



O.D. x I.D. x Height  
Size: 10.7 x 7.9 x 2.5

**143-2021**



L x W x H  
Size: 8.1 x 6.9 x 1.5

**143-2024**



L x W x H  
Size: 10.4 x 8.0 x 1.8

**143-2026**



L x W x H  
Size: 9.8 x 6.1 x 1.5

**143-2031**



L x W x H  
Size: 10.5 x 9.8 x 2.0

**143-2038**



O.D. x I.D. x Height  
Size: 10.6 x 7.8 x 1.7

**143-2039**



O.D. x I.D. x Height  
Size: 11.5 x 8.5 x 2.8

**PHOTOS**

**143-2040**



O.D. x I.D. x Height  
Size: 11.4 x 9.0 x 2.6

**143-2055**



O.D. x I.D. x Height  
Size: 9.3 x 6.7 x 3.3

**143-2041**



O.D. x I.D. x Height  
Size: 5.2 x 2.8 x 7.4

**143-2061**



O.D. x I.D. x Height  
Size: 5.0 x 2.8 x 6.7

**143-2050**



L x W x H  
Size: 14.1 x 9.2 x 2.0

**143-2064**



O.D. x I.D. x Height  
Size: 11.3 x 9.1 x 2.4

**143-2052**



O.D. x I.D. x Height  
Size: 6.8 x 5.8 x 7.1

**143-2067**



L x W x H  
Size: 7.5 x 6.1 x 2.1

**143-2054**



O.D. x I.D. x Height  
Size: 10.3 x 7.6 x 2.4

**143-2069**



O.D. x I.D. x Height  
Size: 6.9 x 6.3 x 2.8

**PHOTOS**

**143-2071**



O.D. x I.D. x Height  
Size: 7.2 x 4.6 x 4.4

**143-2096**



O.D. x I.D. x Height  
Size: 7.9 x 7.2 x 2.8

**143-2079**



L x W x H  
Size: 10.8 x 8.3 x 2.0

**143-2097**



O.D. x I.D. x Height  
Size: 8.6 x 4.3 x 5.7

**143-2080**



L x W x H  
Size: 9.8 x 6.7 x 2.1

**143-2098**



O.D. x I.D. x Height  
Size: 8.6 x 4.3 x 5.7

**143-2084**



L x W x H  
Size: 9.8 x 4.8 x 2.1

**143-2101**



O.D. x I.D. x Height  
Size: 7.6 x 4.3 x 3.5

**143-2093**



O.D. x I.D. x Height  
Size: 10.1 x 9.4 x 1.9

**143-2102**

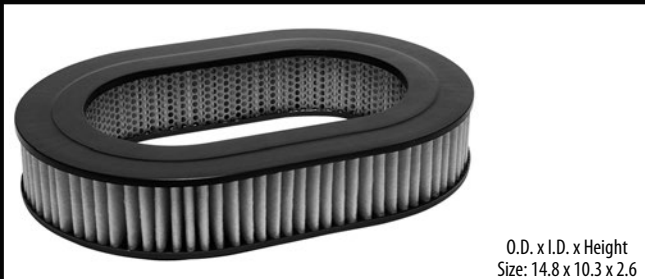

O.D. x I.D. x Height  
Size: 14.8 x 10.3 x 2.6

**PHOTOS**

**143-2103**



L x W x H  
Size: 9.9 x 6.8 x 1.7

**143-3001**



**143-2106**



O.D. x I.D. x Height  
Size: 9.6 x 8.7 x 1.7

**143-3002**



**143-2107**



O.D. x I.D. x Height  
Size: 8.7 x 8.0 x 2.8

**143-3003**



**143-2109**



O.D. x I.D. x Height  
Size: 7.2 x 3.0 x 4.1

**143-3004**



**143-2110**



O.D. x I.D. x Height  
Size: 7.4 x 3.0 x 4.9

**143-3005**



**DENSO**

*first time fit*

## PHOTOS

**143-3006**



**143-3007**



**143-3009**



**143-3010**



**143-3011**



**143-3012**

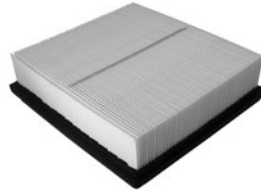

**143-3013**



**143-3017**



**143-3018**



**143-3019**

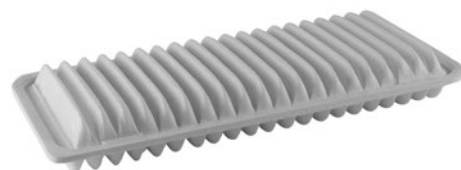



**PHOTOS**



**PHOTOS**

**143-3040**



**143-3046**



**143-3041**



**143-3047**



**143-3042**



**143-3048**



**143-3044**

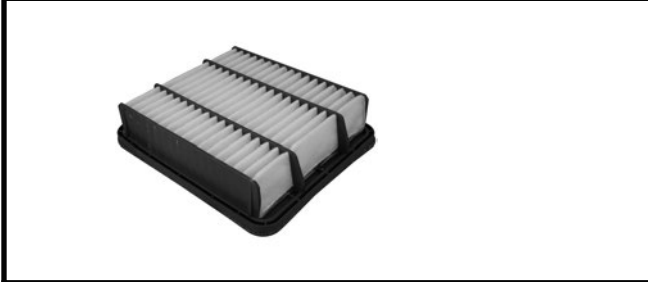

**143-3051**

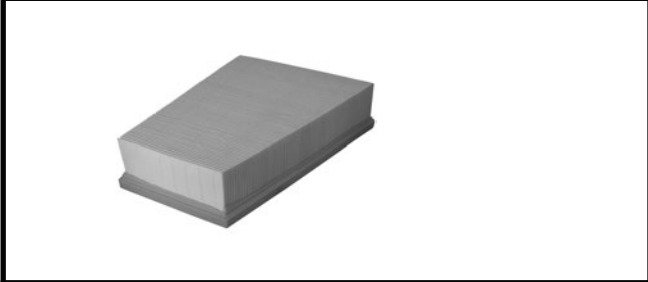

**143-3045**



**143-3052**

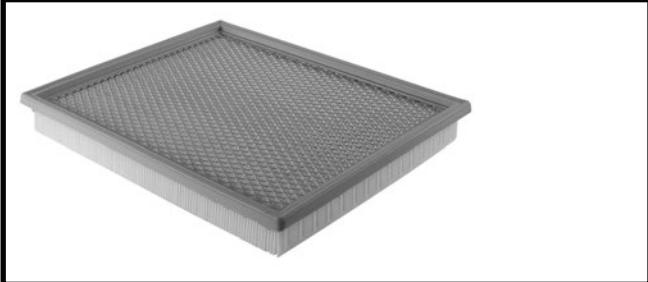

**PHOTOS**

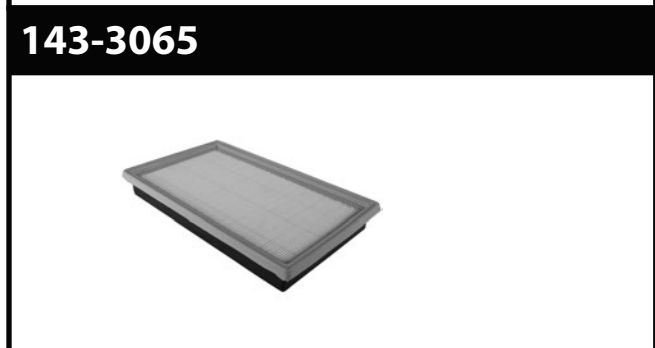

**PHOTOS**

**143-3075**



**143-3083**



**143-3078**



**143-3090**



**143-3079**



**143-3091**



**143-3080**



**143-3092**



**143-3081**



**143-3093**



**PHOTOS**

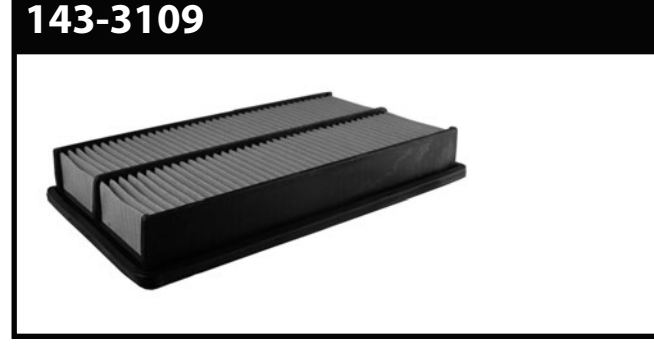
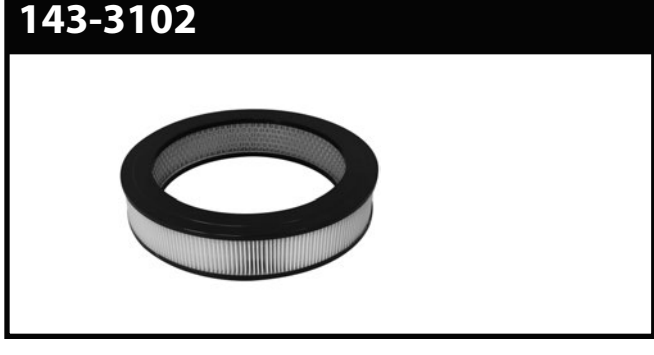
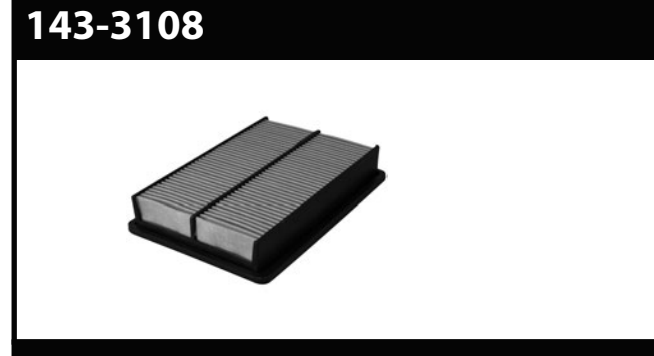
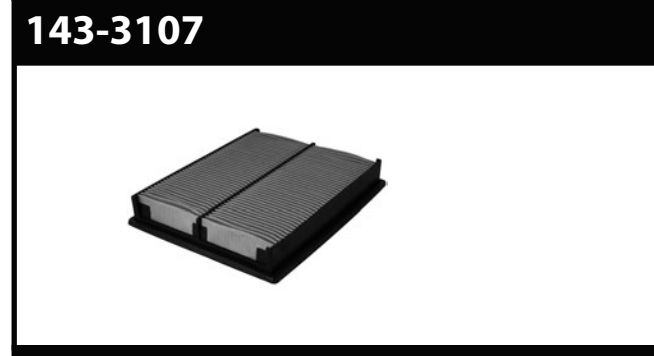
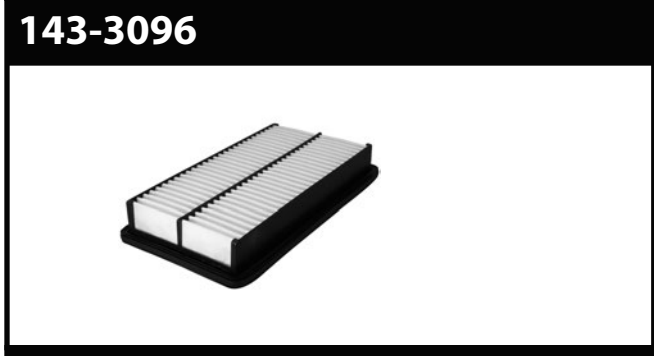
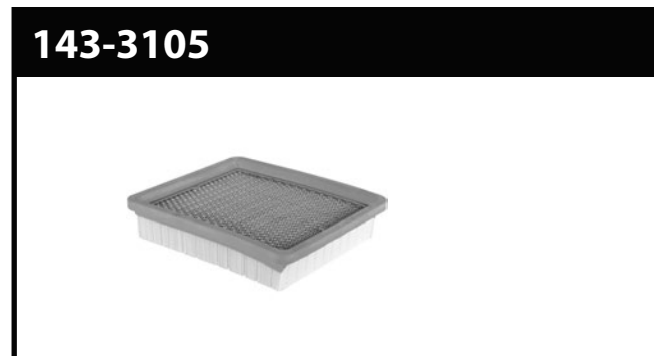
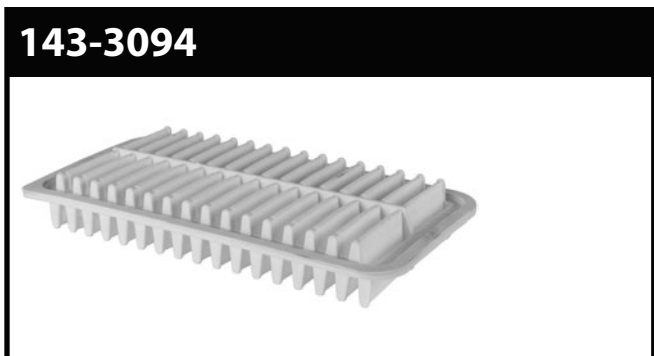

**PHOTOS**

**143-3111**



**143-3124**

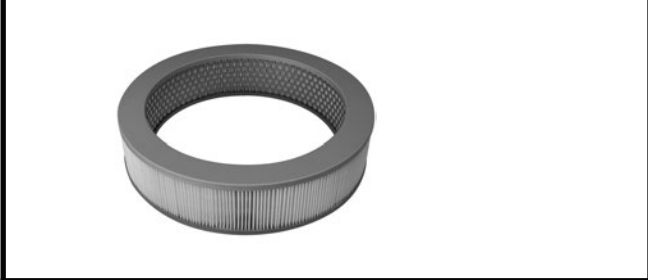

**143-3112**



**143-3132**



**143-3114**



**143-3133**



**143-3117**



**143-3134**



**143-3123**



**143-3135**



**PHOTOS**



**PHOTOS**

**143-3161**

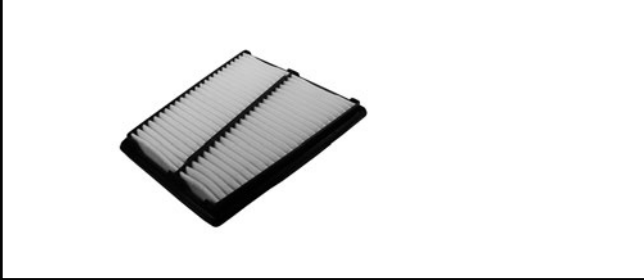

**143-3168**



**143-3162**



**143-3169**



**143-3163**



**143-3170**



**143-3166**



**143-3171**



**143-3167**

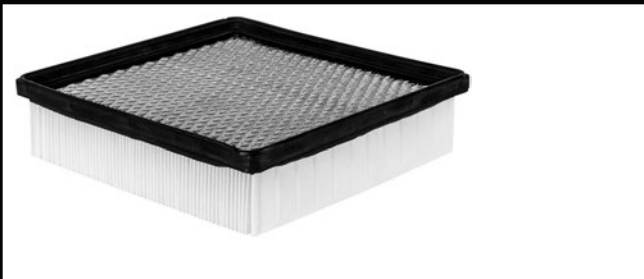

**143-3172**





**PHOTOS**



**DENSO**

*first time fit*

## PHOTOS

**143-3187**



**143-3199**



**143-3188**



**143-3200**



**143-3190**



**143-3203**



**143-3193**



**143-3204**



**143-3198**



**143-3206**



**PHOTOS**

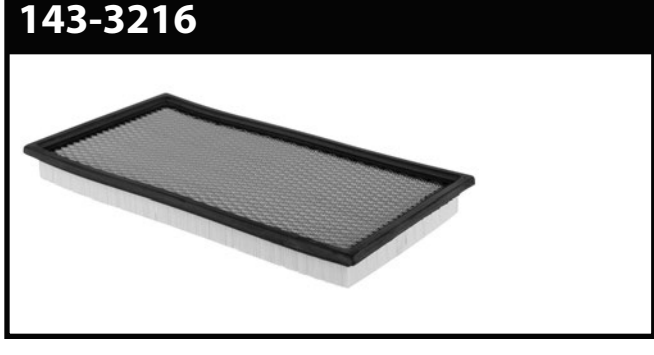
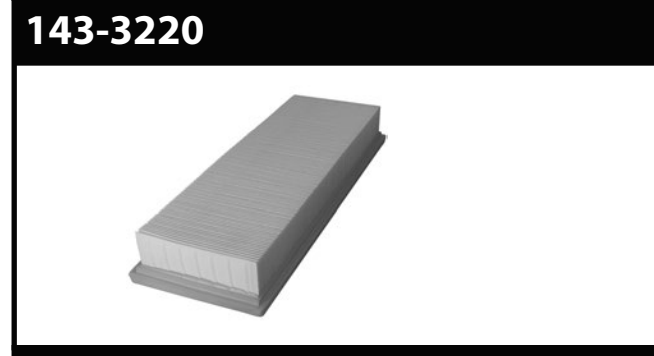
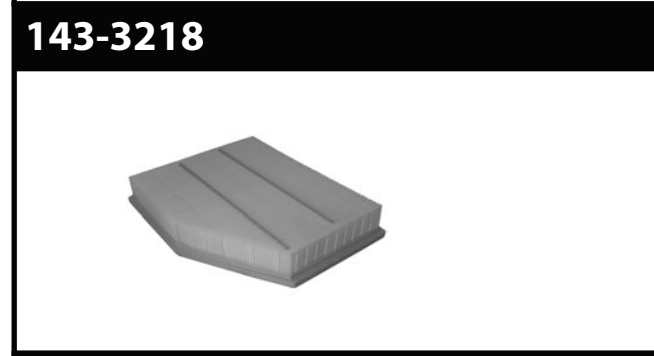
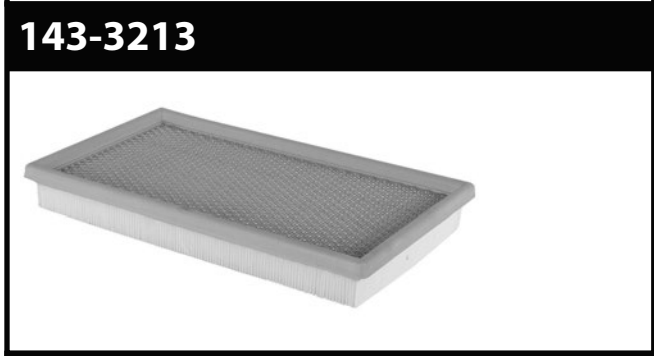
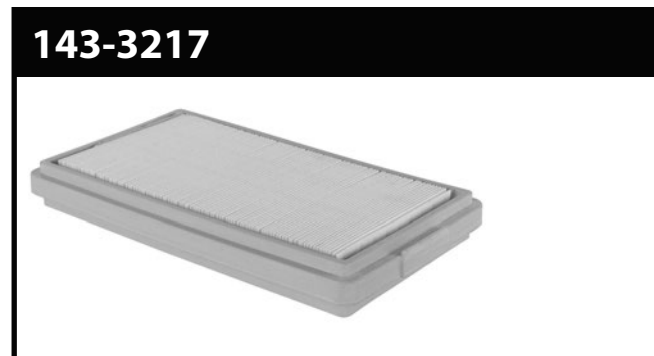

**PHOTOS**

**143-3228**

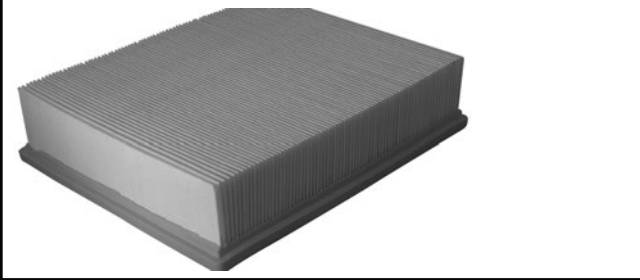

**143-3239**



**143-3229**



**143-3245**



**143-3232**



**143-3246**

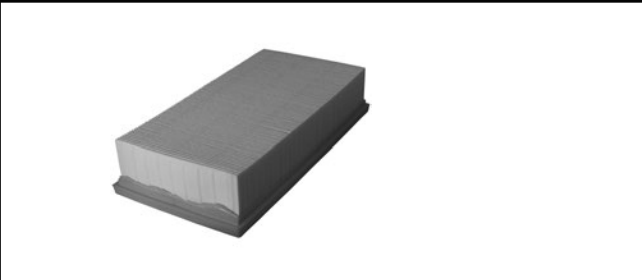

**143-3233**



**143-3247**



**143-3237**



**143-3248**



**PHOTOS**

**143-3251**



**143-3286**

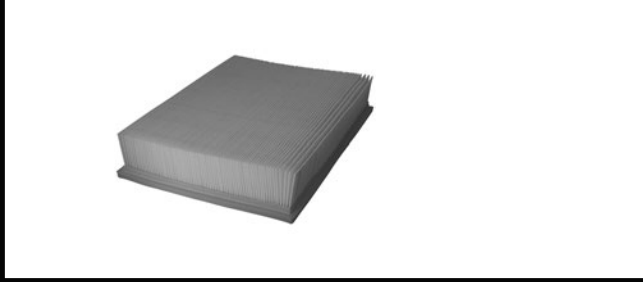

**143-3259**



**143-3291**



**143-3261**



**143-3294**

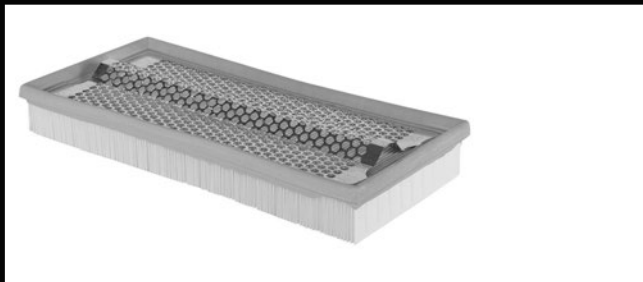

**143-3262**



**143-3295**



**143-3283**



**143-3296**



**PHOTOS**

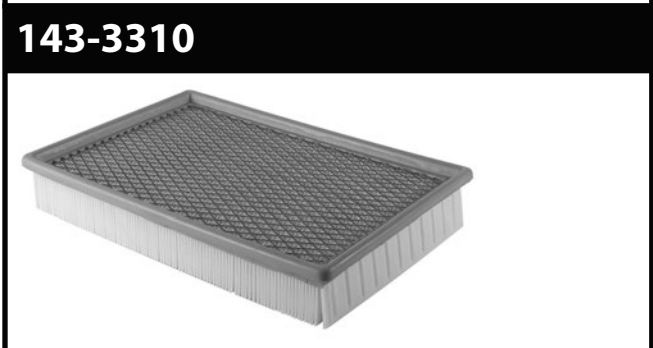
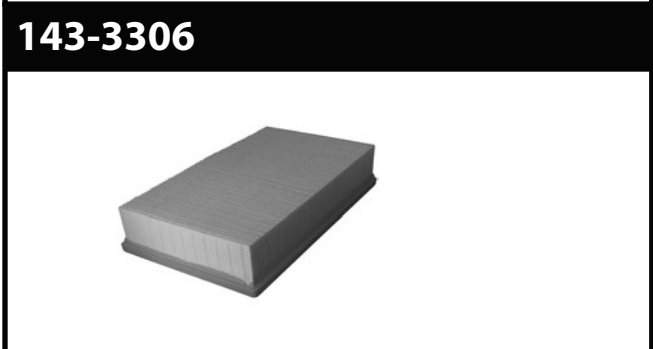
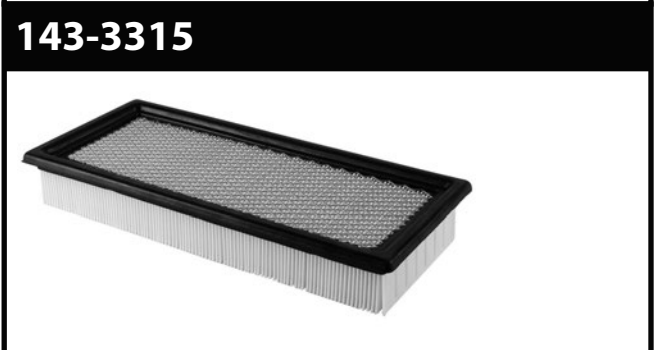
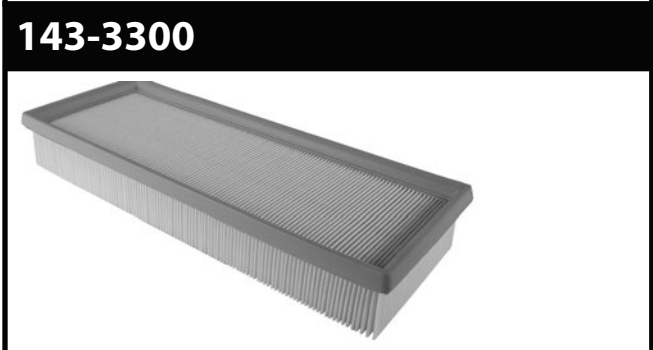

**PHOTOS**

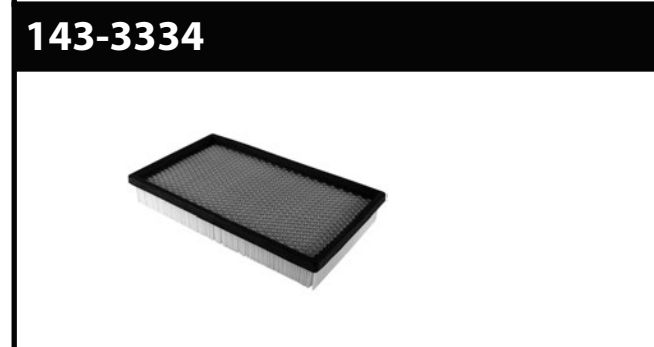

**PHOTOS**

**143-3338**



**143-3339**



**143-3340**

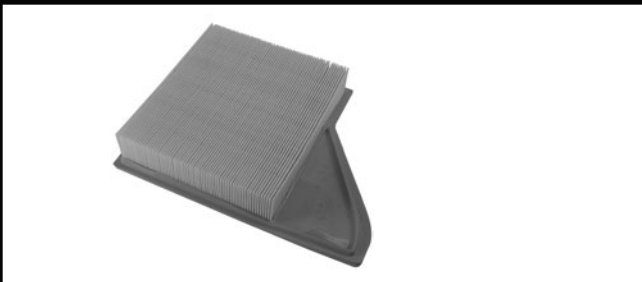

**143-3342**

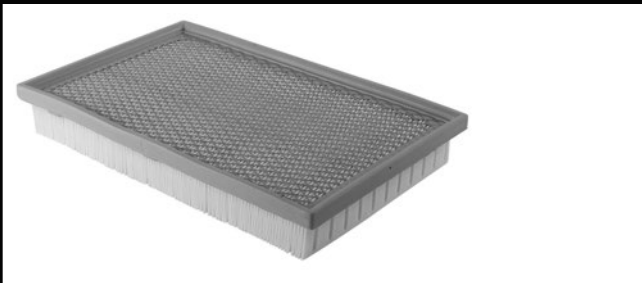

**143-3343**

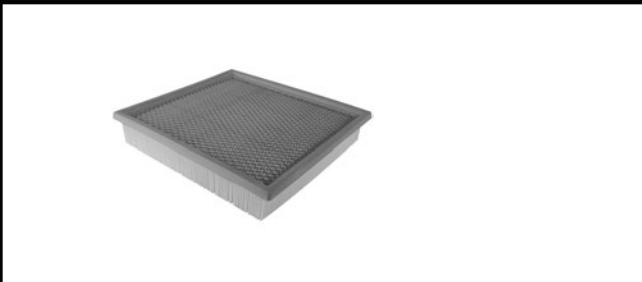

**143-3344**

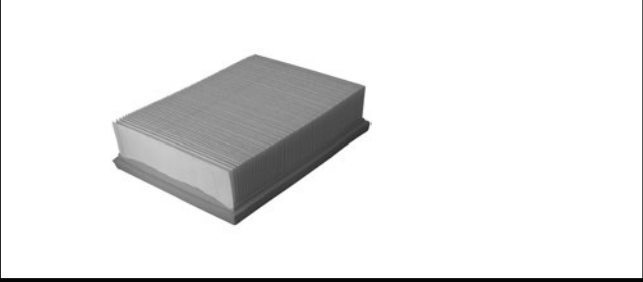

**143-3345**

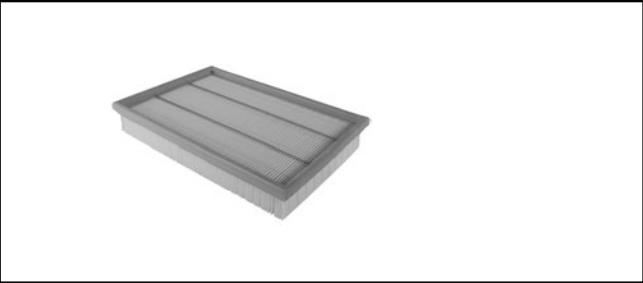

**143-3346**



**143-3347**



**143-3348**

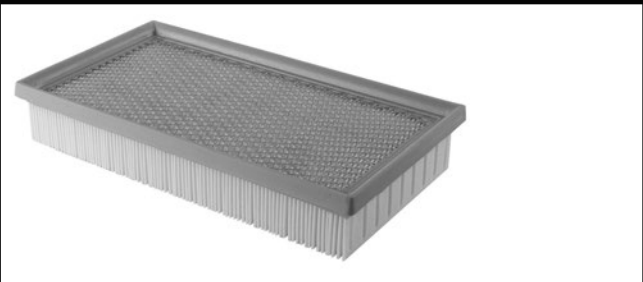



**PHOTOS**

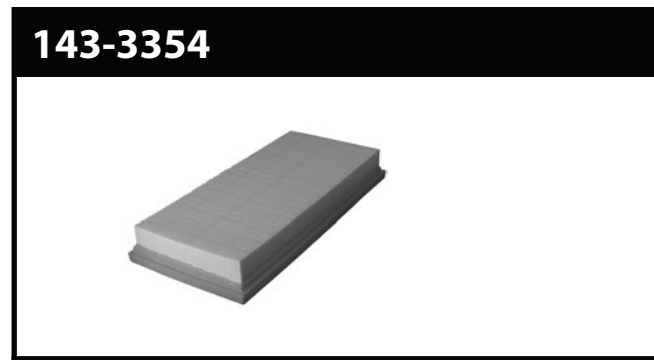
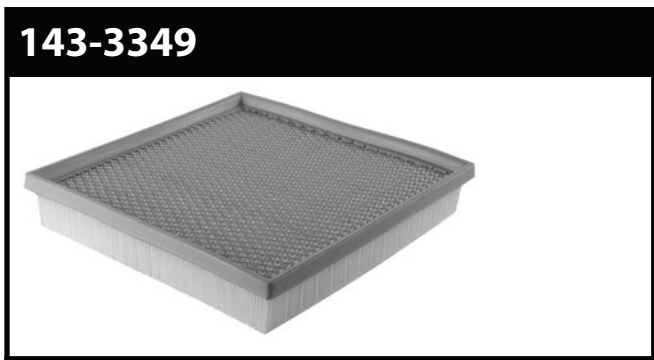

**PHOTOS**

**143-3360**

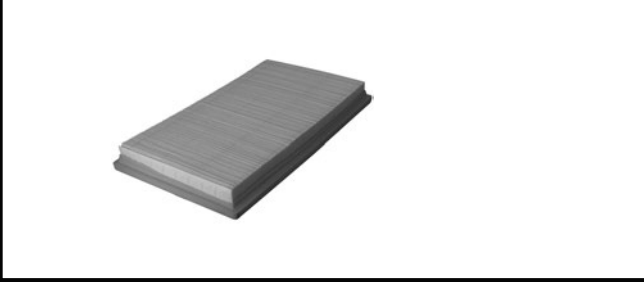

**143-3361**



**143-3363**



**143-3365**

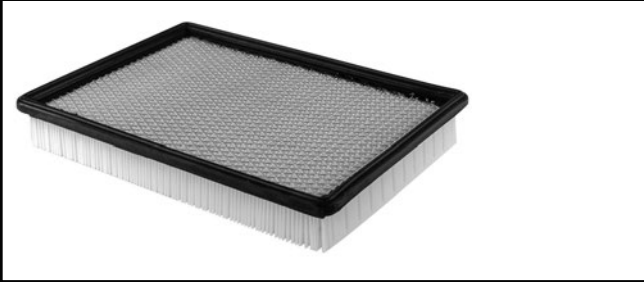

**143-3366**



**143-3367**



**143-3368**



**143-3369**



**143-3370**



**143-3374**



**PHOTOS**

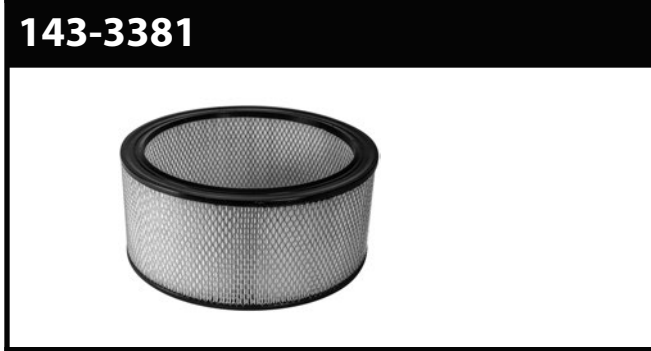

**DENSO**

*first time fit*

## PHOTOS

**143-3396**



**143-3399**

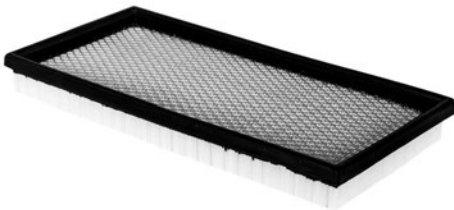

**143-3404**



**143-3406**



**143-3407**

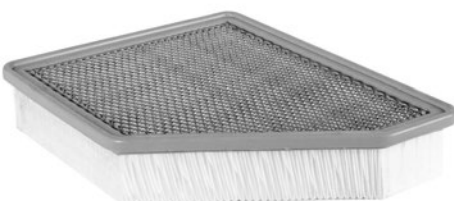

**143-3408**



**143-3409**



**143-3410**

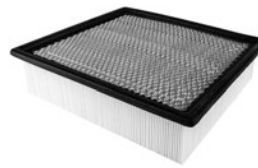

**143-3412**



**143-3413**



**PHOTOS**

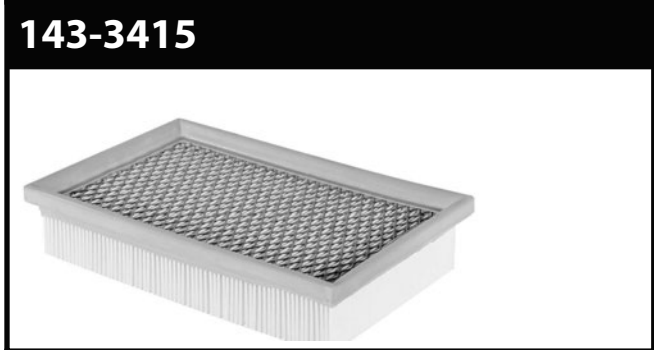

**DENSO**

*first time fit*

## PHOTOS

**143-3433**

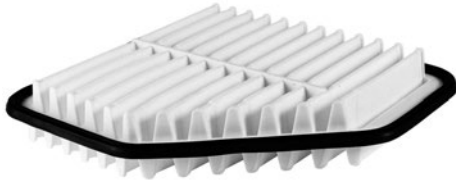

**143-3434**



**143-3435**

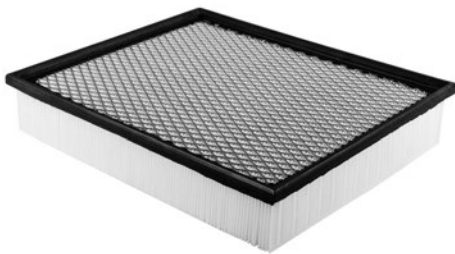

**143-3436**

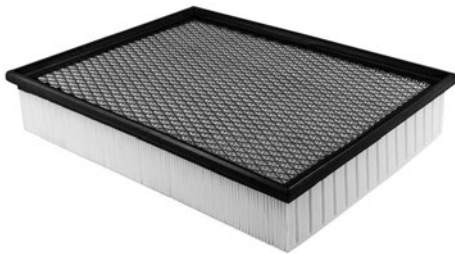

**143-3438**

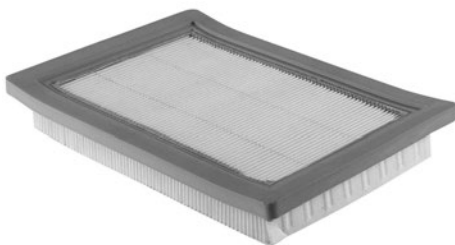

**143-3439**



**143-3441**



**143-3444**



**143-3445**



**143-3448**



**PHOTOS**

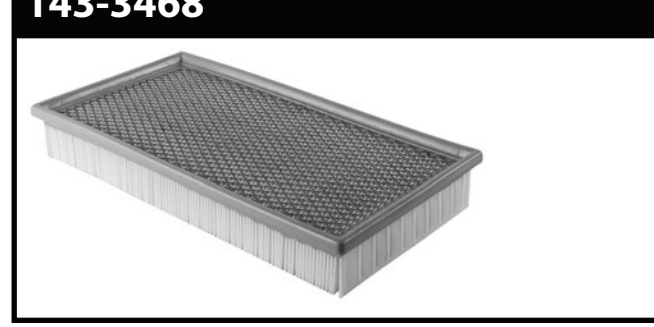
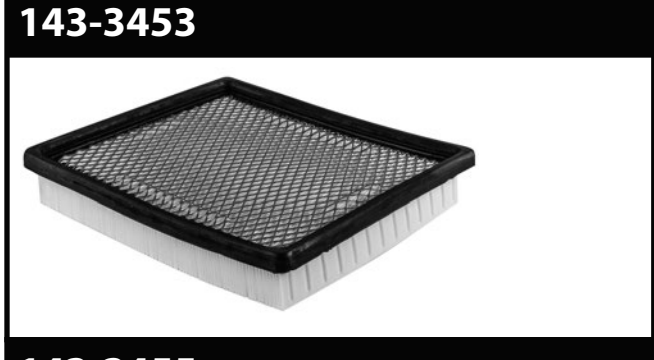

**DENSO**

*first time fit*

## PHOTOS

**143-3469**



**143-3470**



**143-3471**

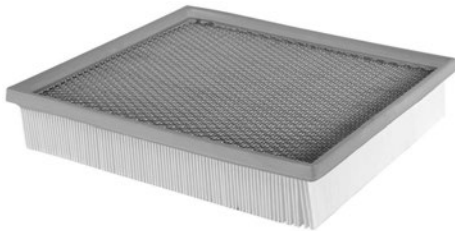

**143-3474**

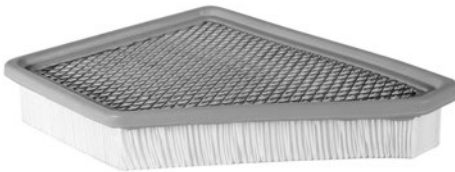

**143-3476**

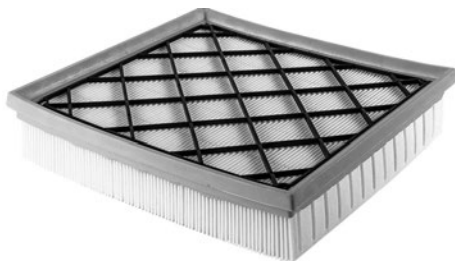

**143-3479**

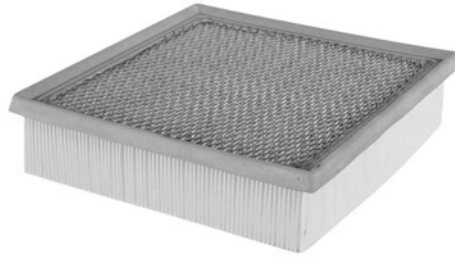

**143-3481**



**143-3482**

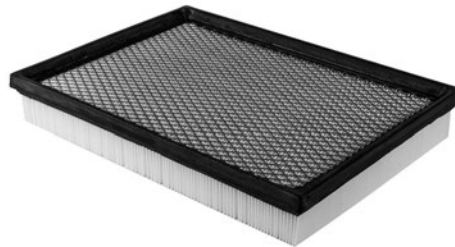

**143-3483**



**143-3485**





**PHOTOS**

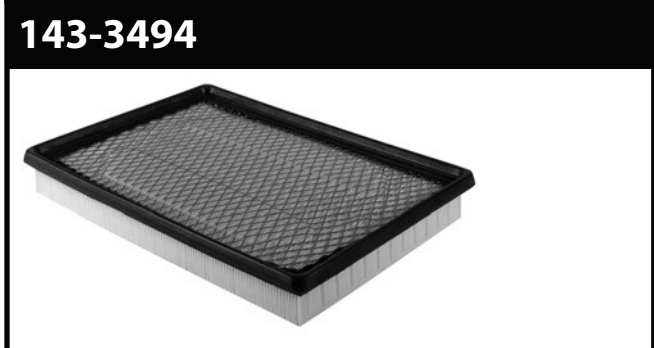

**PHOTOS**

**143-3502**



**143-3503**

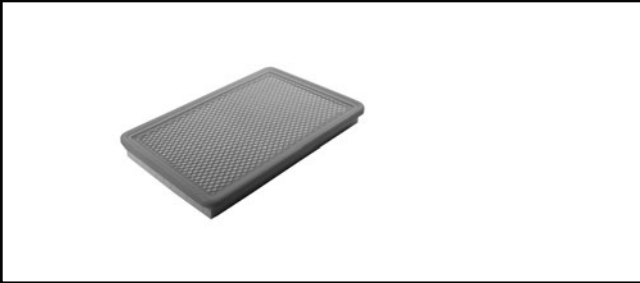

**143-3508**



**143-3510**



**143-3511**



**143-3512**



**143-3514**

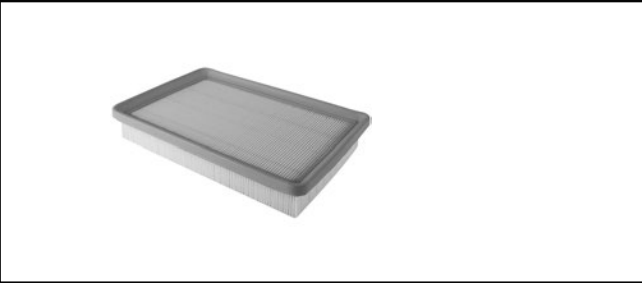

**143-3515**



**143-3517**



**143-3519**

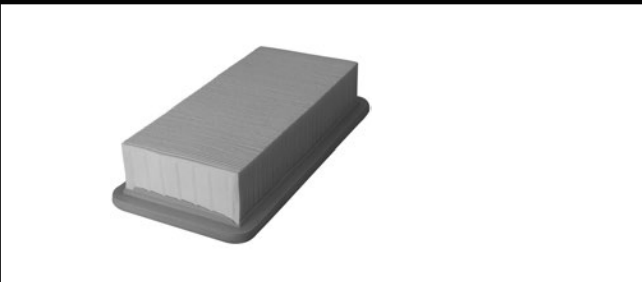

**PHOTOS**

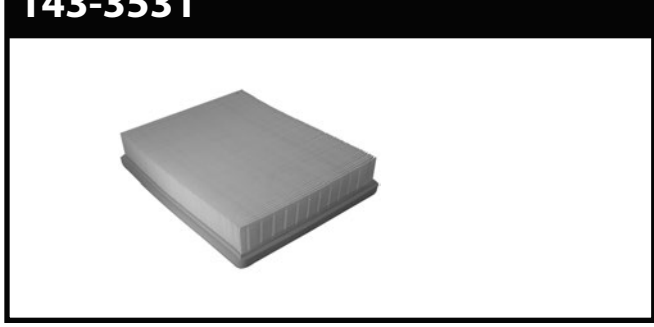
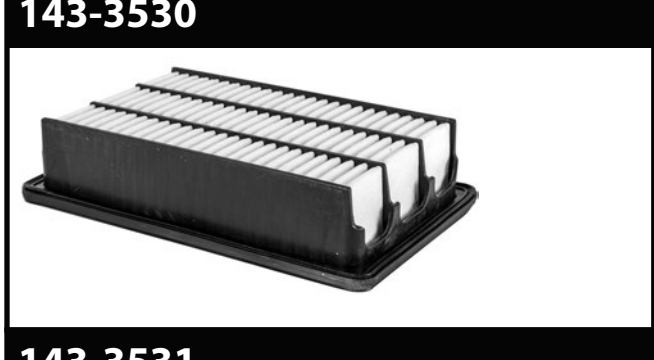
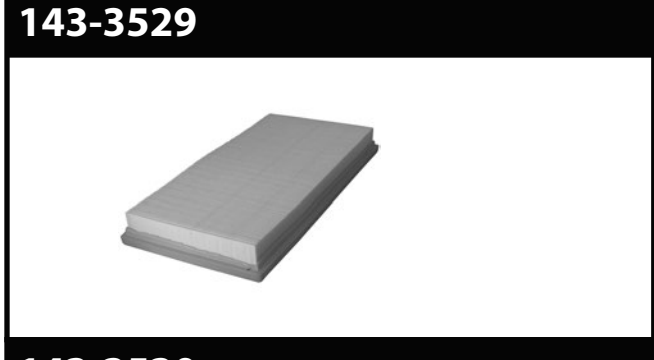

**PHOTOS**

**143-3540**

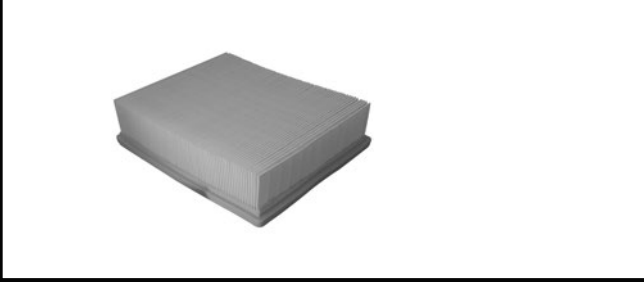

**143-3549**

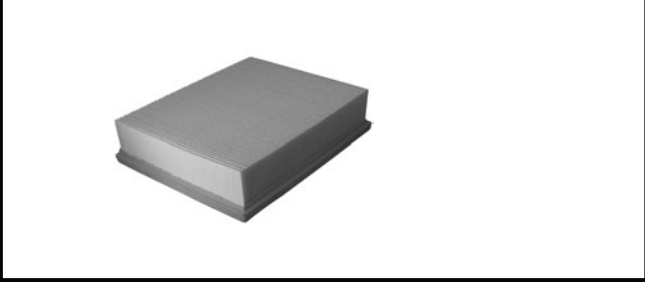

**143-3541**



**143-3553**



**143-3543**



**143-3567**



**143-3544**



**143-3568**



**143-3548**

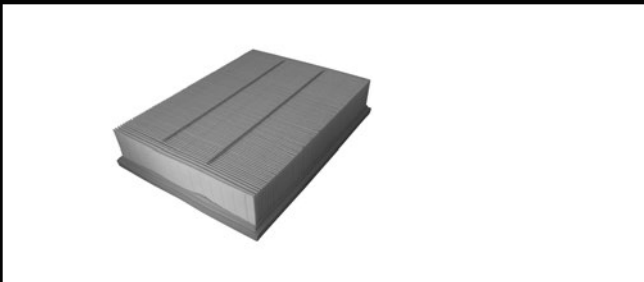

**143-3580**



**PHOTOS**



**PHOTOS**

**143-3606**



**143-3610**



**143-3623**



**143-3624**

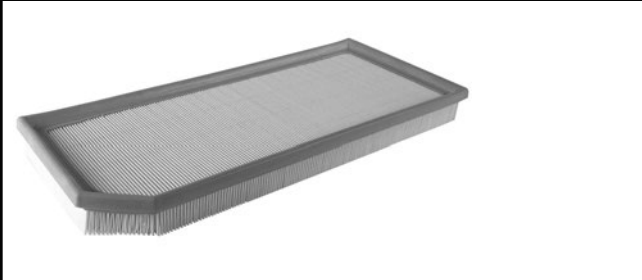

**143-3628**

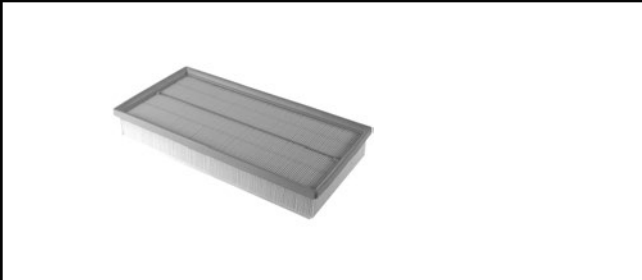

**143-3629**

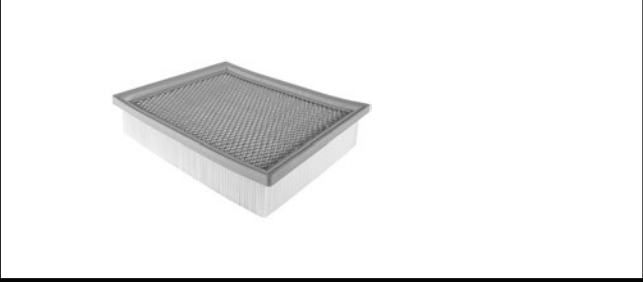

**143-3630**

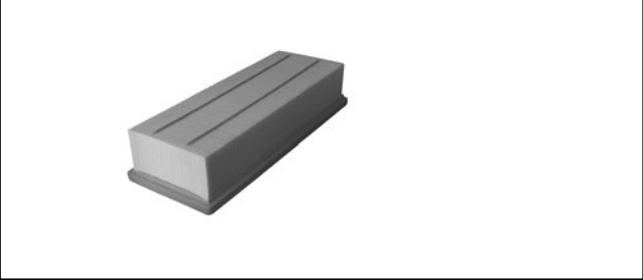

**143-3633**

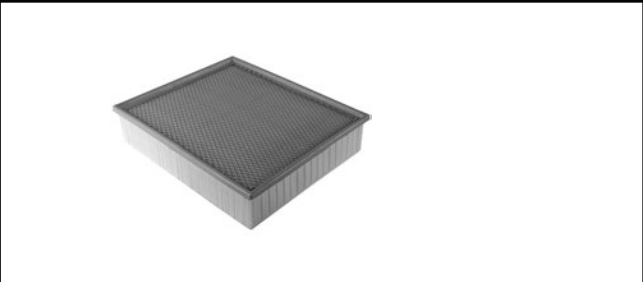

**143-3635**

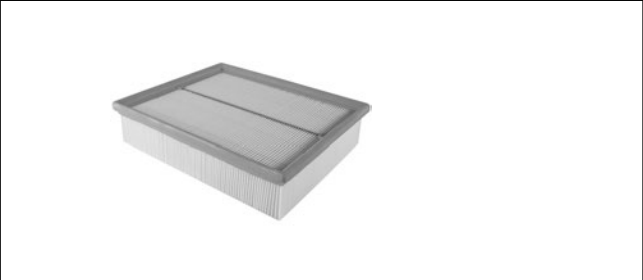

**143-3636**



**PHOTOS**

**143-3643**



**143-3644**



**143-3646**

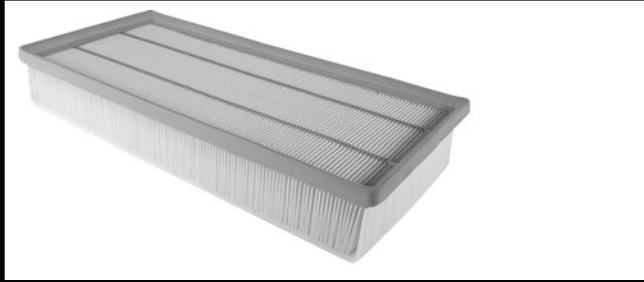

**143-3647**



**143-3648**



**453-1000**



**453-1004**



**453-1001**



**453-1005**



**453-1002**



**453-1006**



**453-1003**



**453-1007**

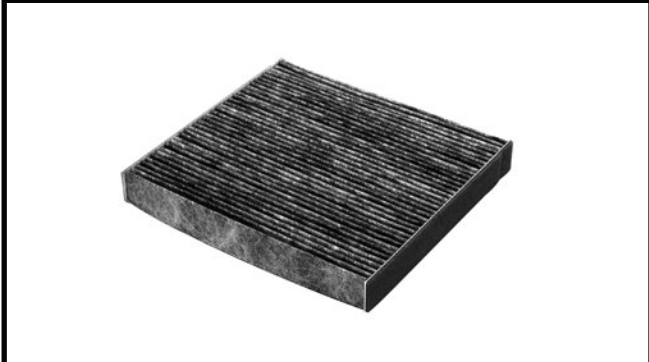



**453-1008**



**453-1013**



**453-1009**



**453-1014**



**453-1011**

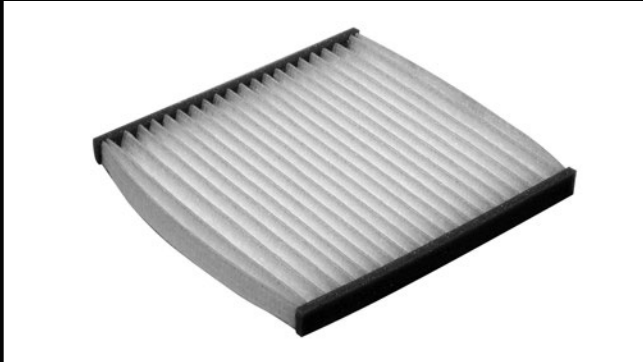

**453-1016**



**453-1012**



**453-1019**



**453-2000**



**453-2009**



**453-2003**



**453-2010**



**453-2005**

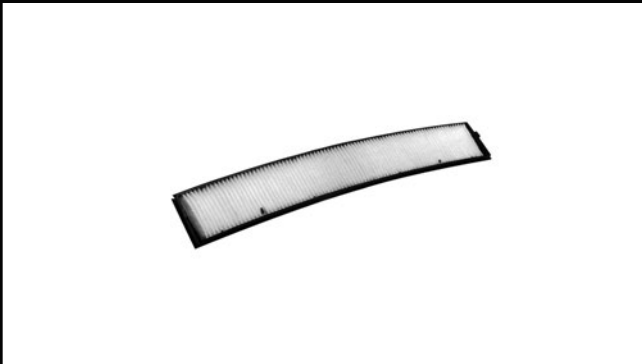

**453-2015**



**453-2008**



**453-2016**



**453-2020**



**453-2029**



**453-2022**

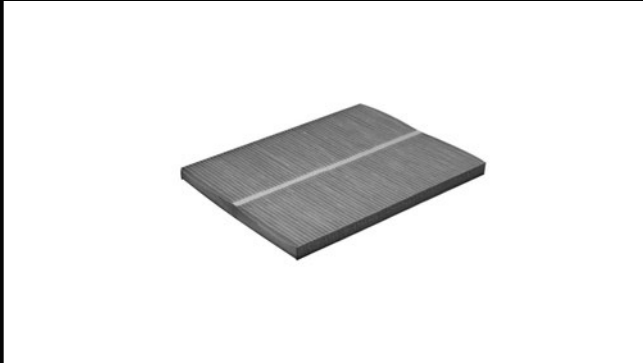

**453-2030**



**453-2024**



**453-2031**

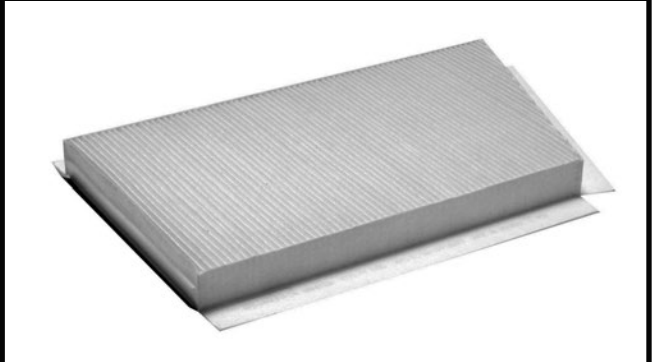

**453-2026**



**453-2034**



**453-2036**



**453-2050**

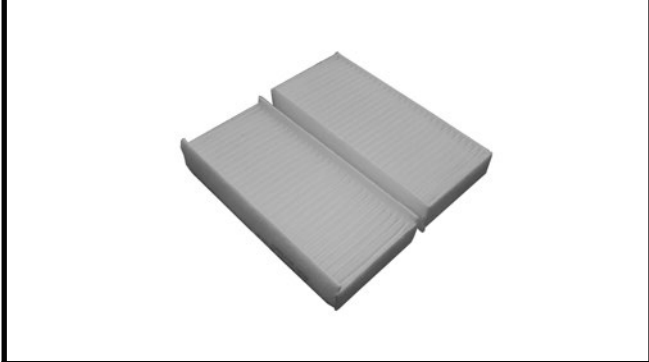

**453-2039**

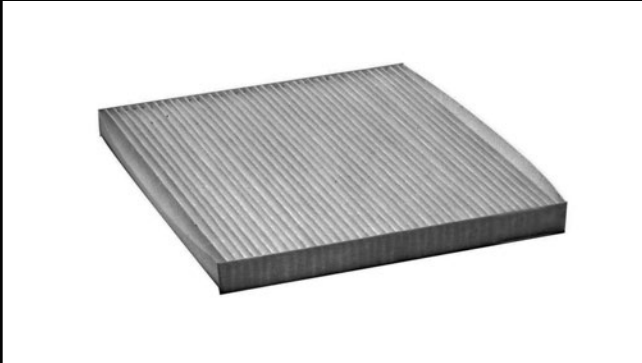

**453-2055**



**453-2044**



**453-2056**



**453-2049**

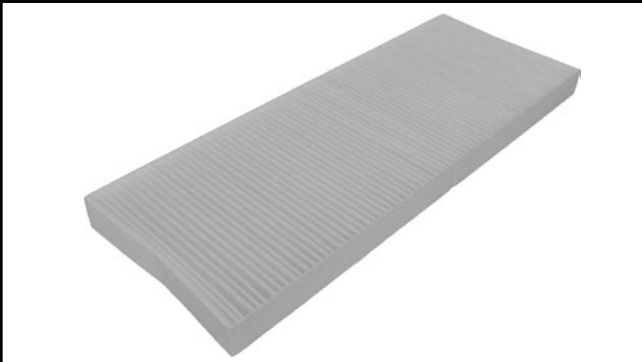

**453-2058**

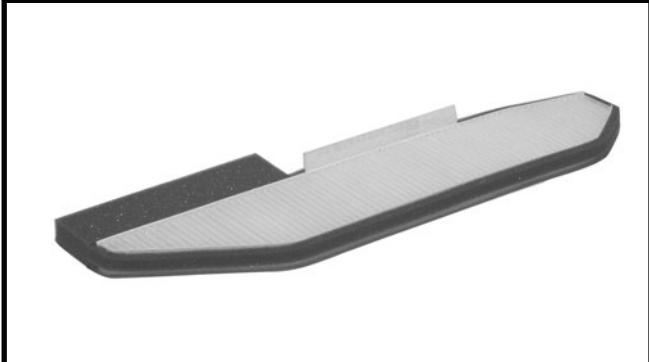

**453-3000**



**453-4006**

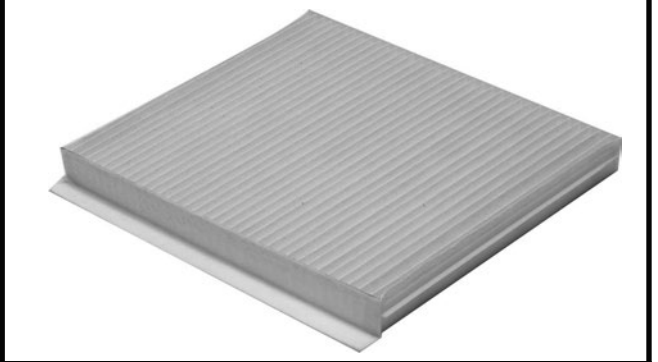

**453-3002**



**453-4007**



**453-3006**

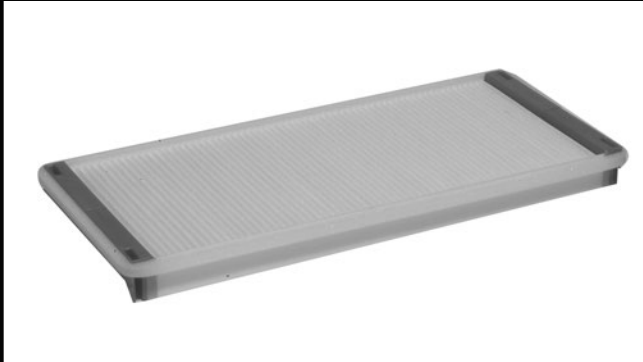

**453-4010**



**453-4000**



**453-4011**

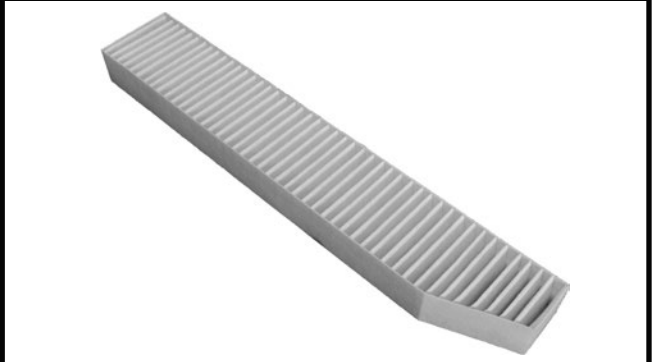

**453-4013**

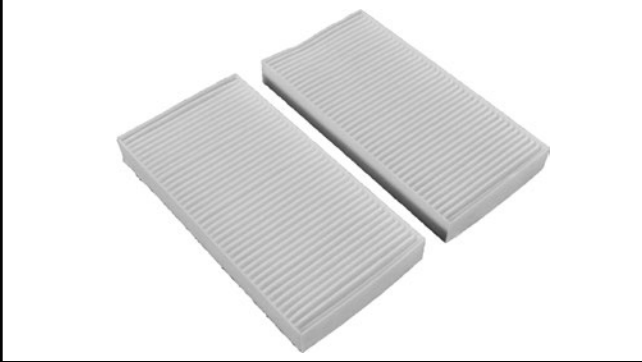

**453-4021**

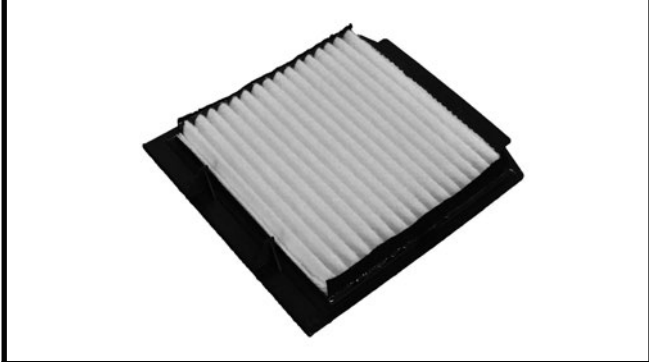

**453-4016**

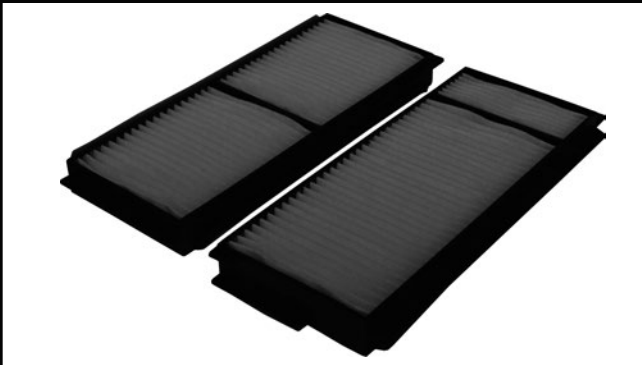

**453-4022**



**453-4018**

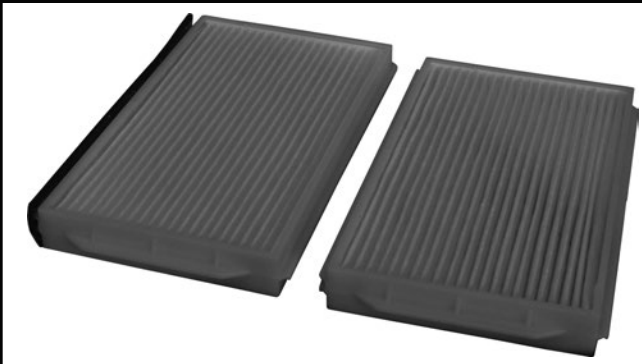

**453-4023**

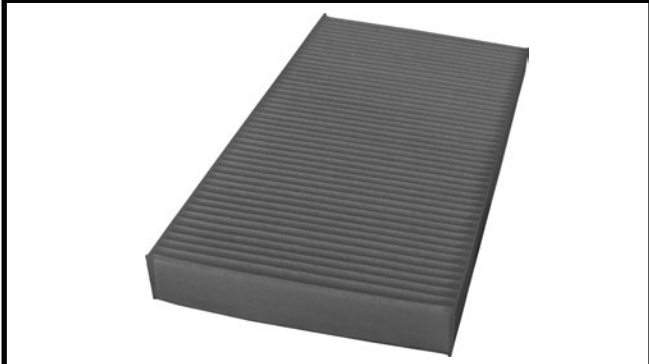

**453-4019**



**453-4025**



**453-4026**

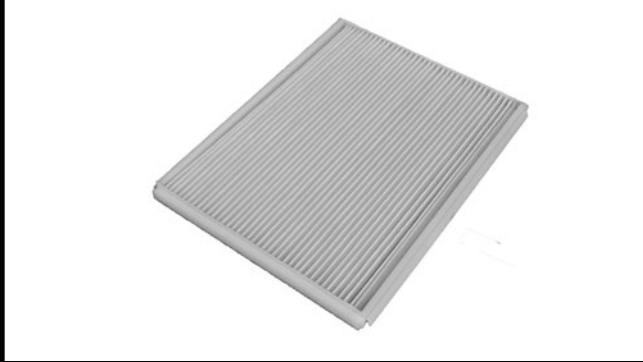

**453-5003**

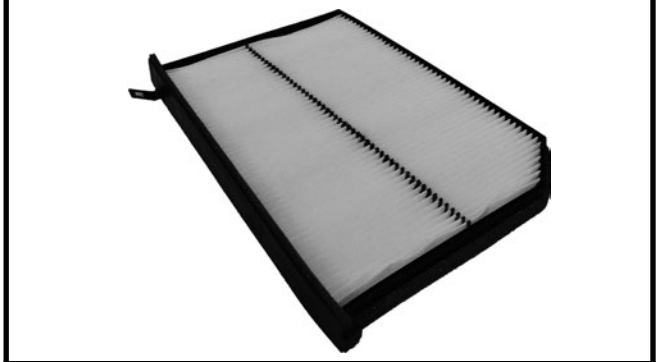

**453-4029**

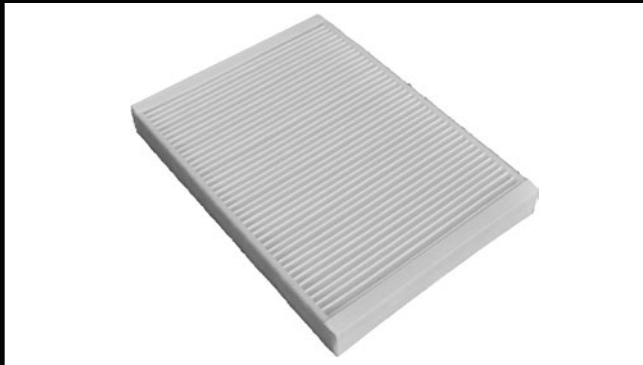

**453-5007**

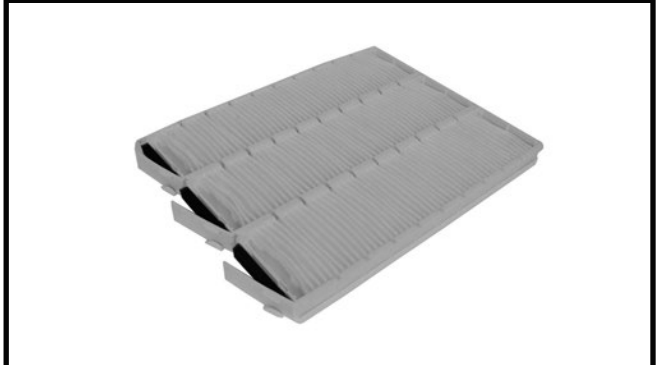

**453-5001**

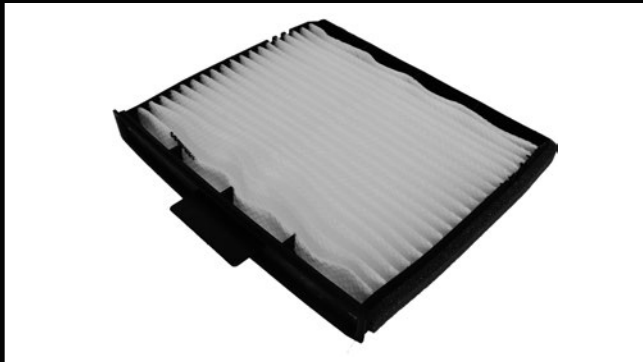

**453-5019**

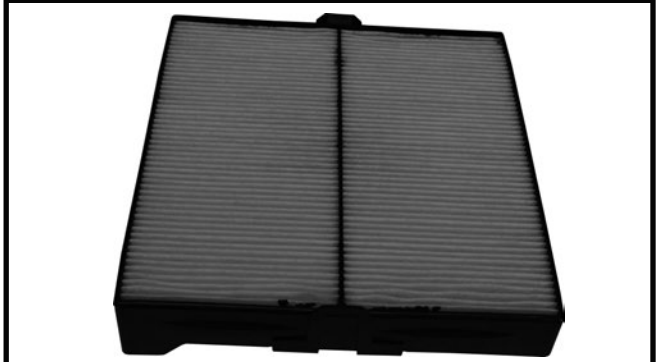

**453-5002**

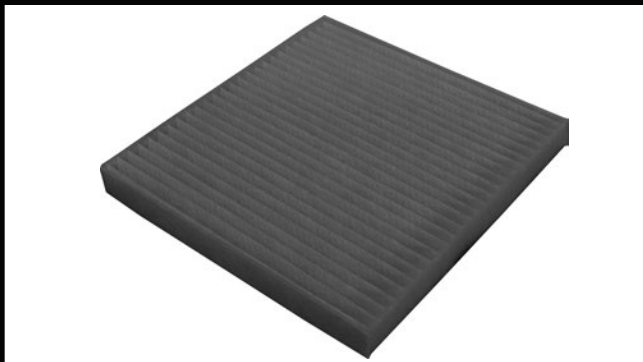

**453-5020**



**453-6001**

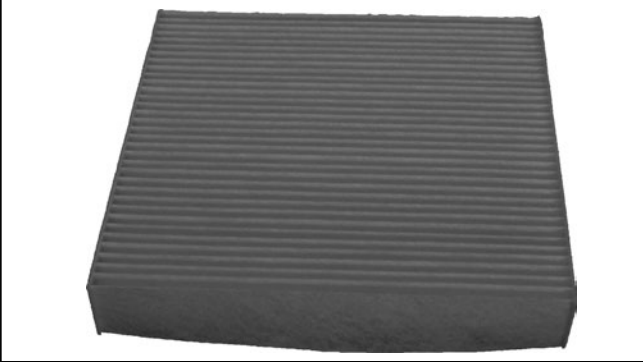

**453-6005**

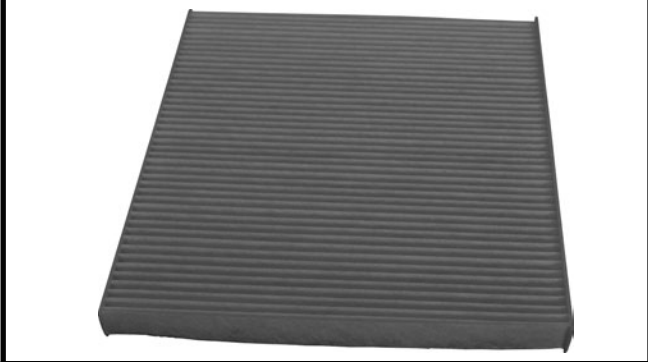

**453-6002**



**453-6006**

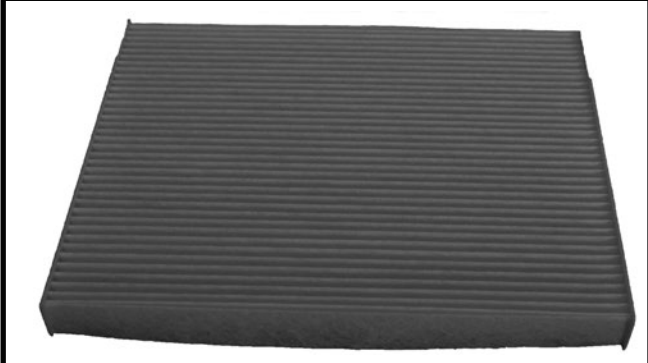

**453-6003**



**453-6007**

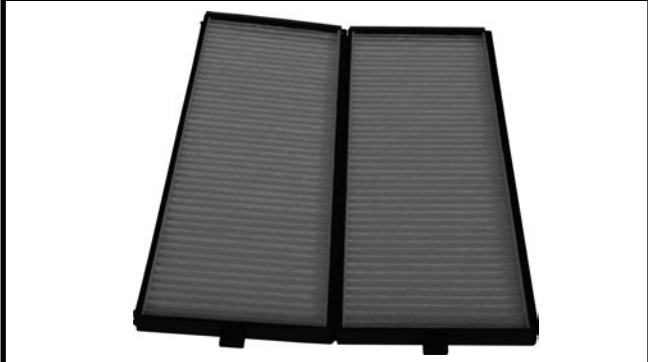

**453-6004**



**453-6008**

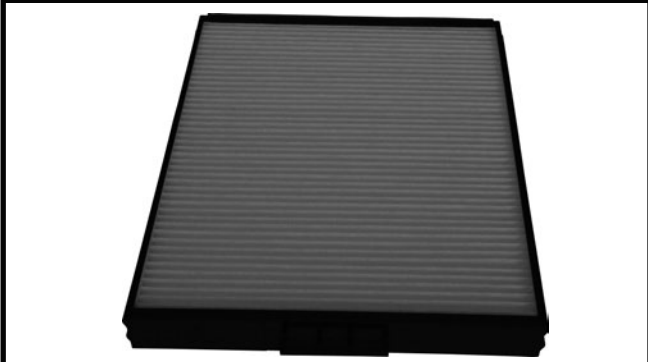



**453-6009**

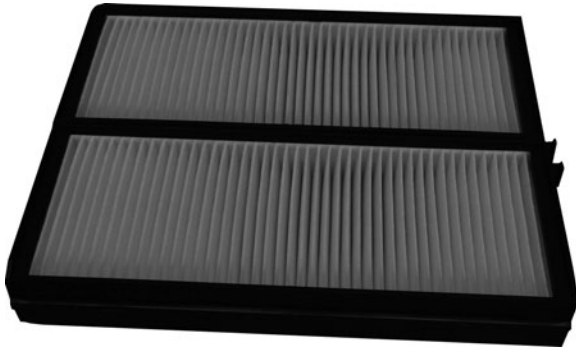

**453-6013**



**453-6010**



**453-6014**

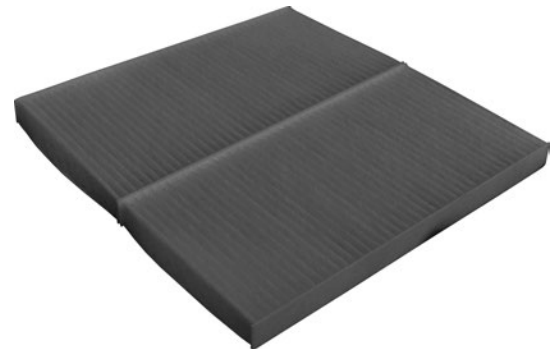

**453-6011**

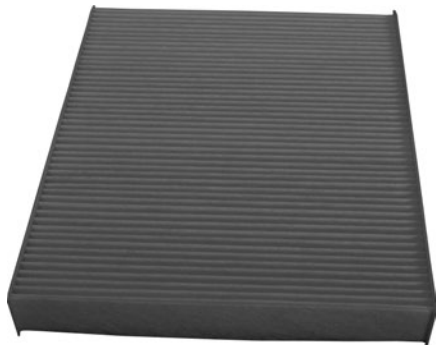

**453-6015**



**453-6012**

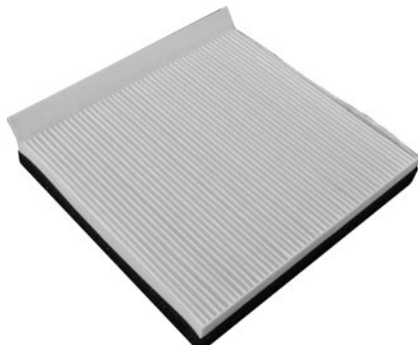

**453-6016**

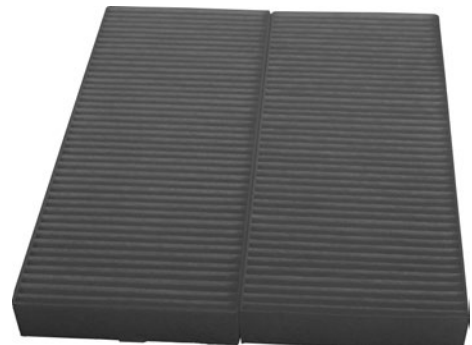

**453-6017**

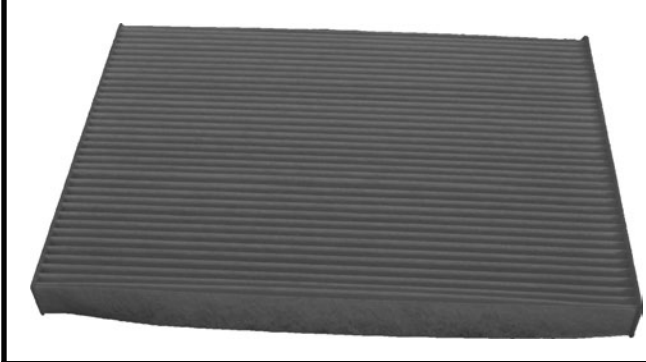

**453-6021**



**453-6018**



**453-6022**

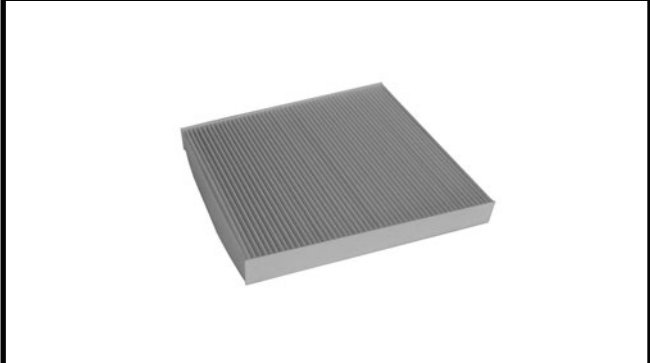

**453-6019**

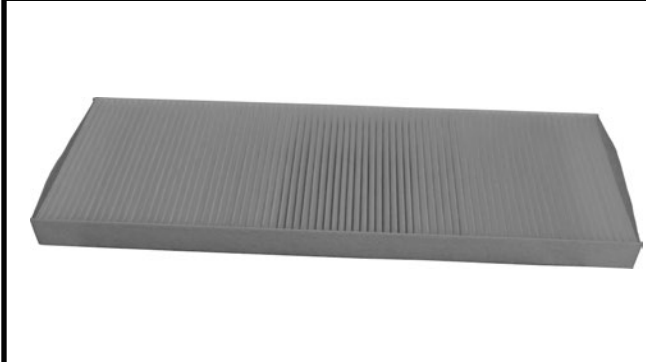

**453-6023**

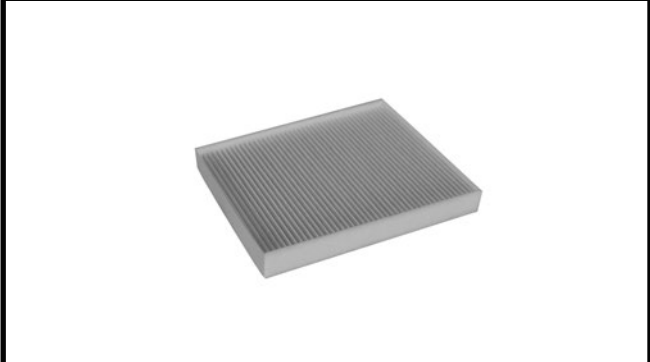

**453-6020**

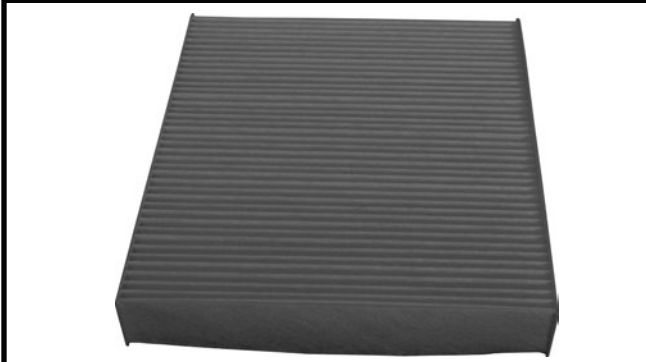

**453-6024**



**453-6025**



**453-6030**

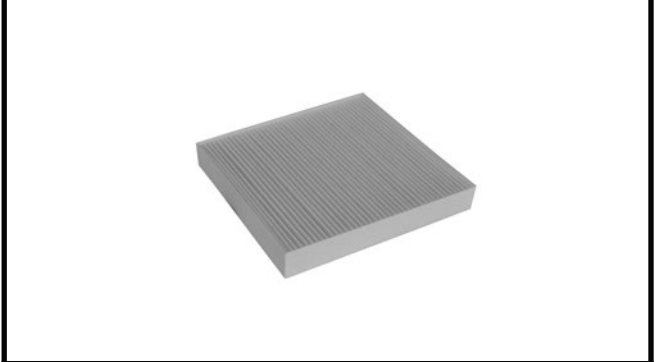

**453-6026**



**453-6031**



**453-6028**



**453-6032**



**453-6029**



**453-6033**

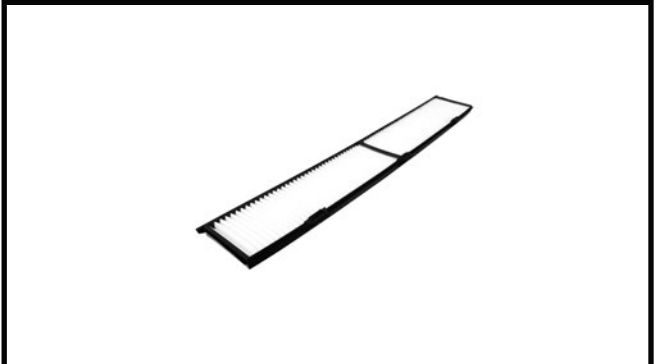

**453-6035**



**453-6039**



**453-6036**

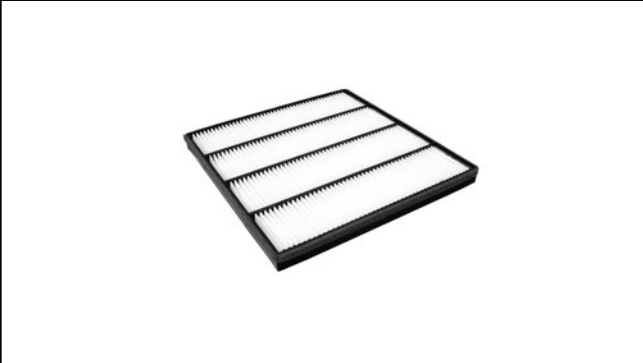

**453-6041**

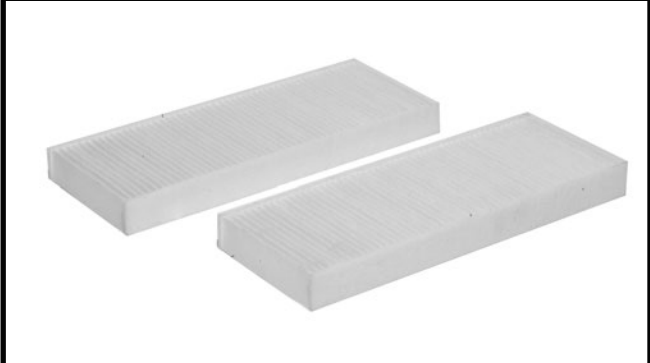

**453-6037**



**453-6042**



**453-6038**



**453-6043**



**453-6044**



**453-6054**

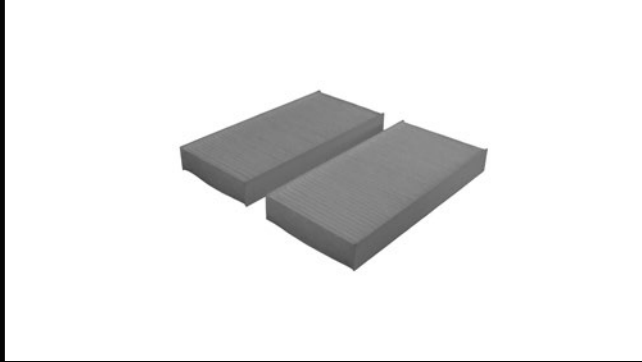

**453-6045**

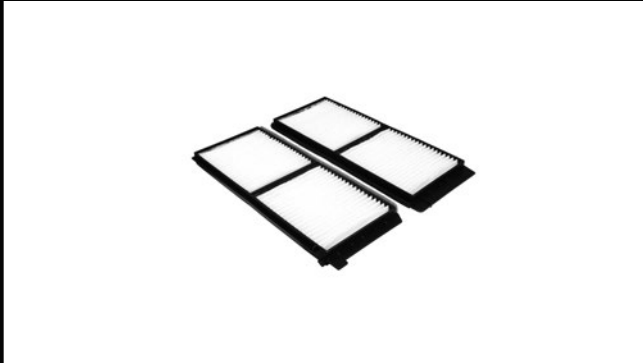

**453-6058**

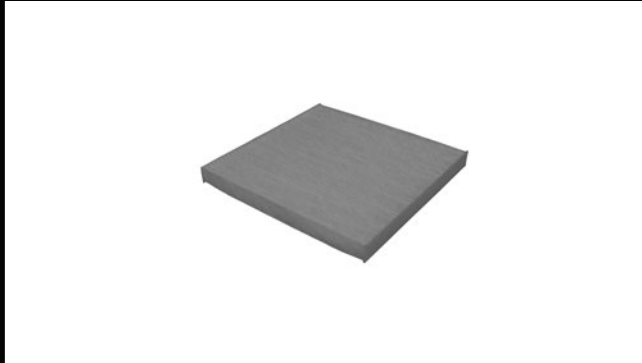

**453-6050**

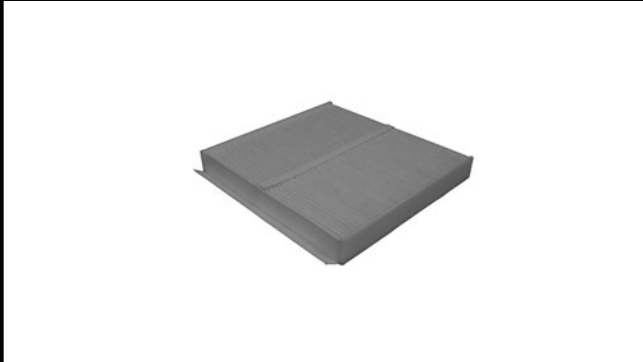

**453-6059**

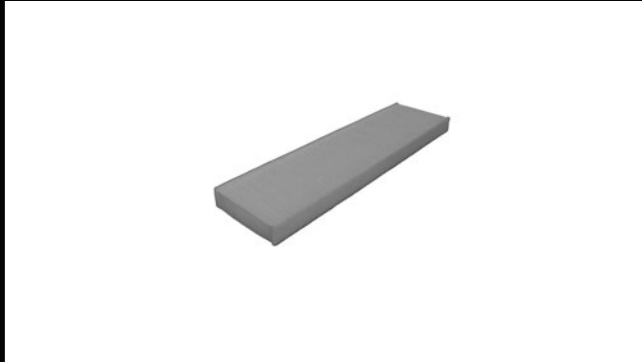

**453-6053**



**453-6060**

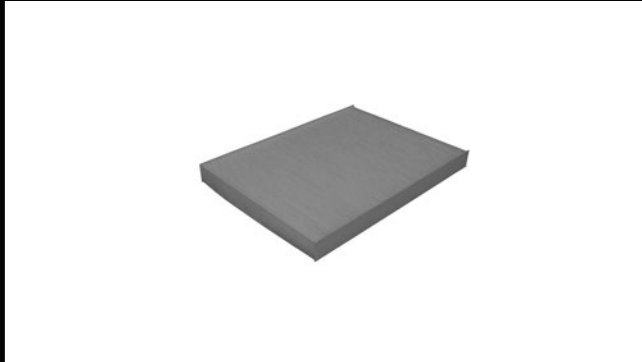

**453-6061**

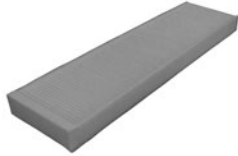

**453-6068**

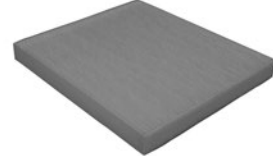

**453-6063**

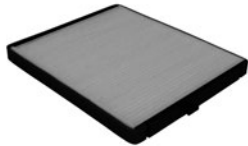

**453-6069**

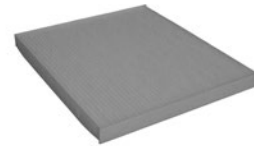

**453-6066**

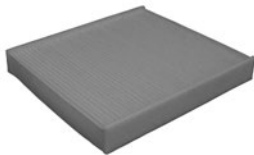

**453-6072**

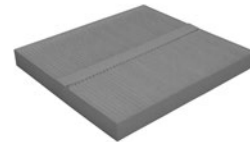

**453-6067**

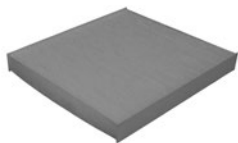

**453-6075**

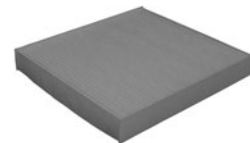

**453-6076**

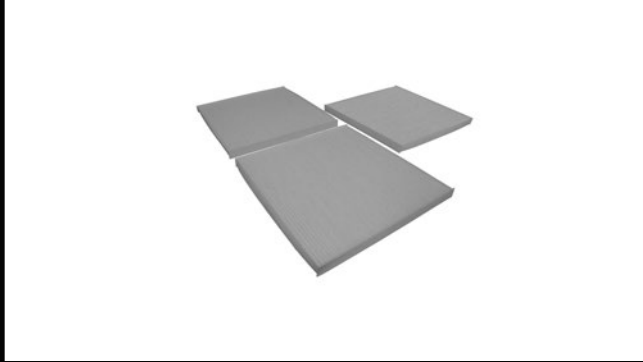

**453-6084**

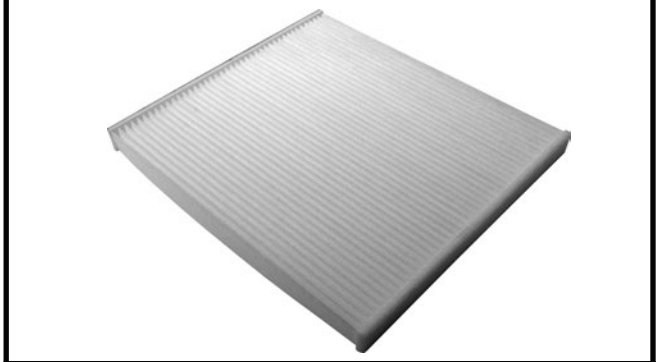

**453-6077**



**453-6088**



**453-6080**

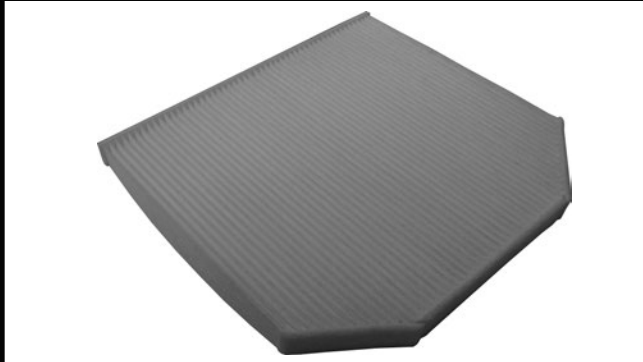

**453-6090**

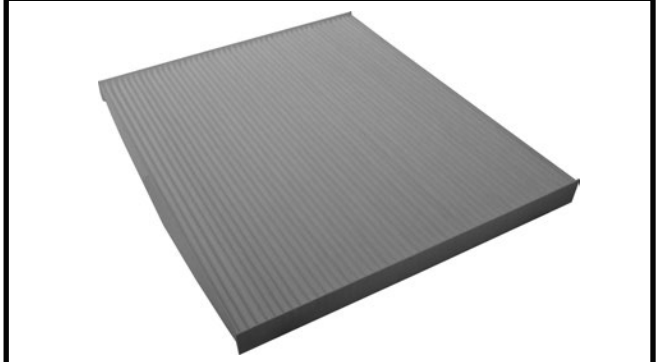

**453-6083**

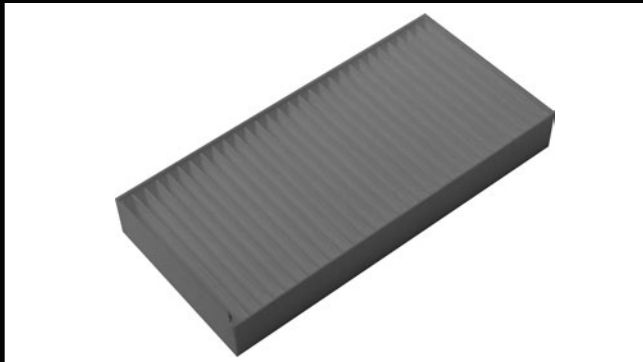

**454-1015**



**454-1017**



**454-2006**

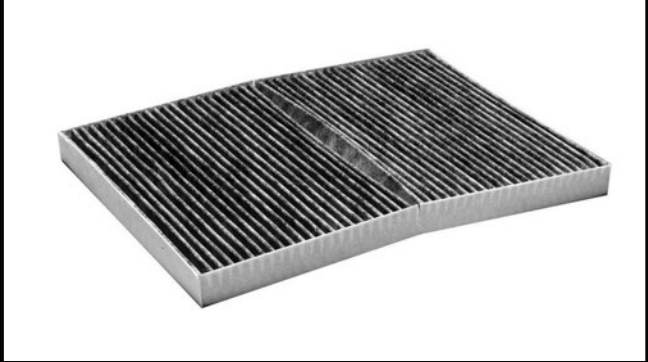

**454-2000**



**454-2009**



**454-2001**

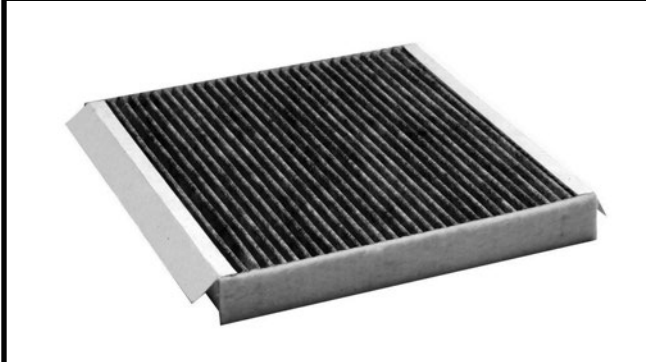

**454-2012**



**454-2005**

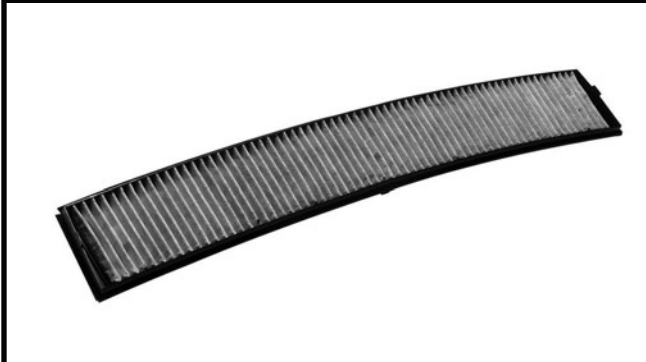

**454-2019**

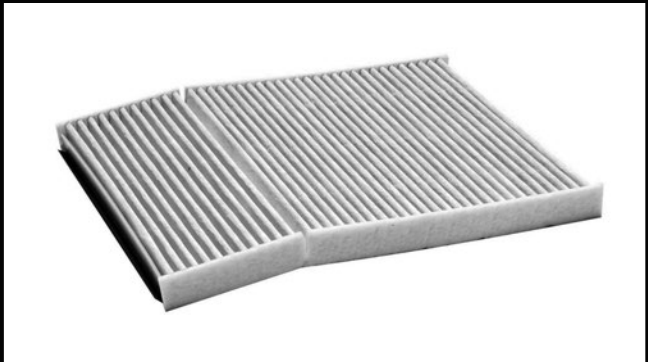



**454-2020**

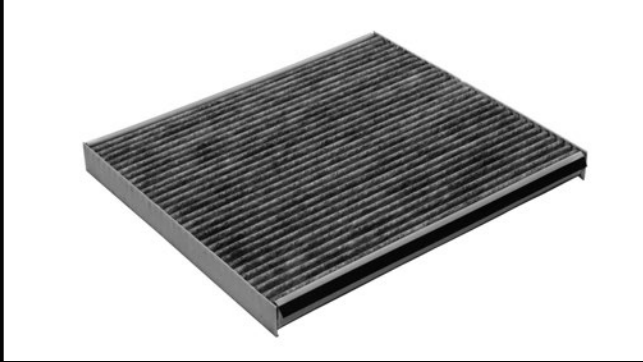

**454-2044**



**454-2024**

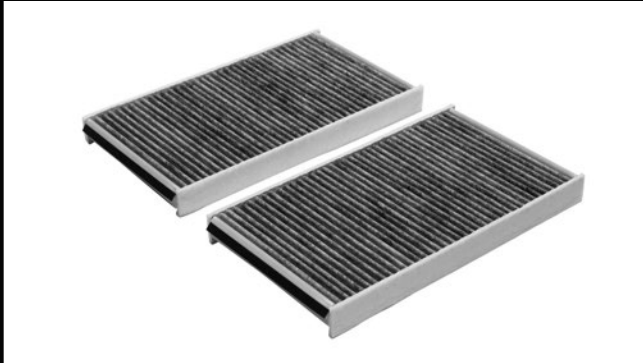

**454-2047**



**454-2031**



**454-2049**

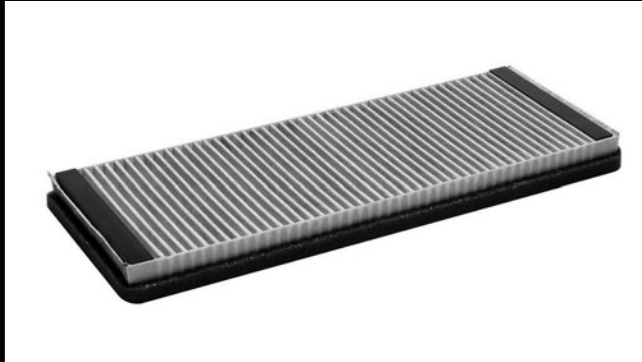

**454-2036**



**454-2051**

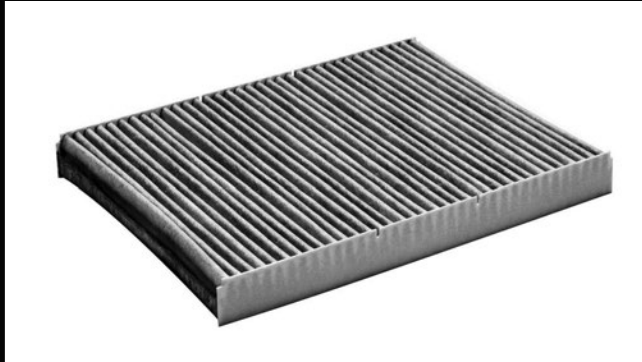

**454-2052**

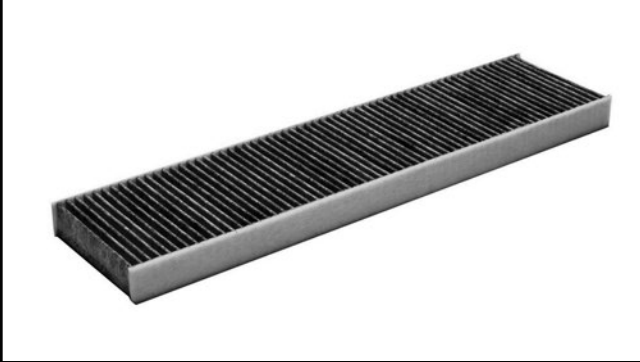

**454-3005**

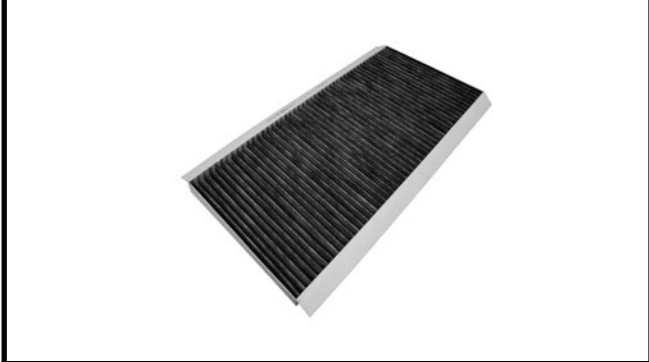

**454-2053**



**454-4007**



**454-2060**



**454-4023**



**454-3002**



**454-4027**

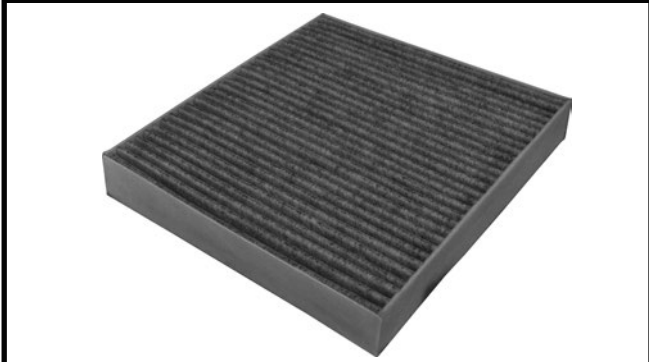

**454-4050**

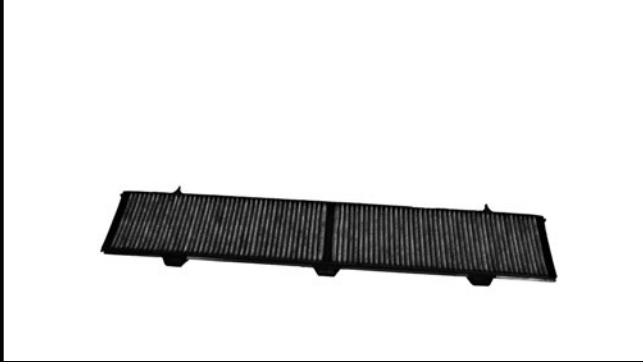

**454-4056**

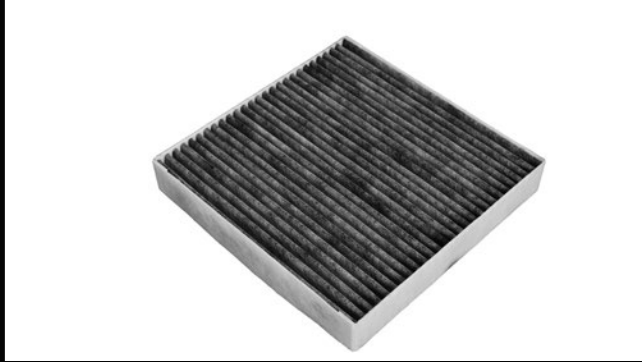

**454-4051**



**454-4057**



**454-4054**

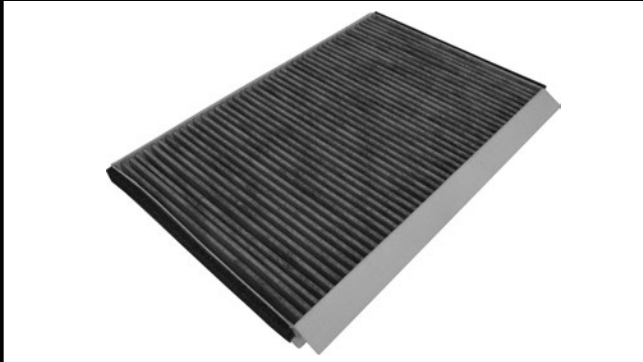

**454-4058**

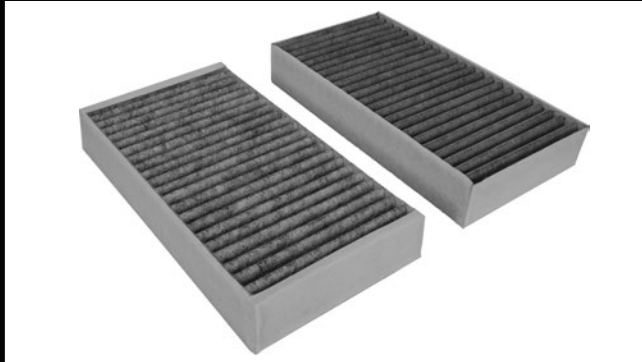

**454-4055**



**454-4059**

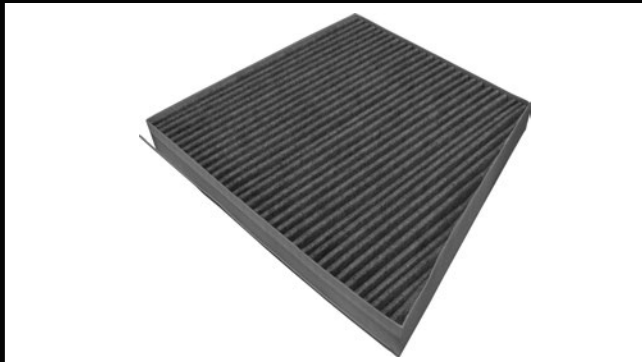

**454-4060**

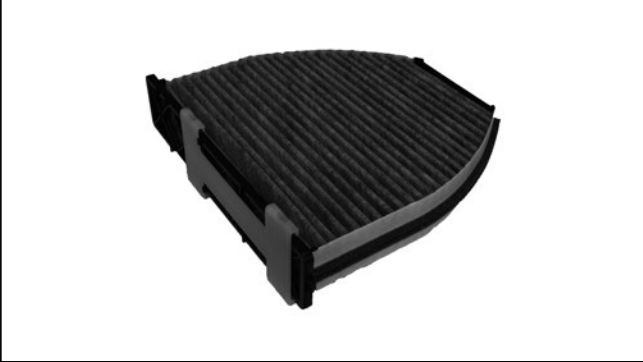

**454-4064**



**454-4061**

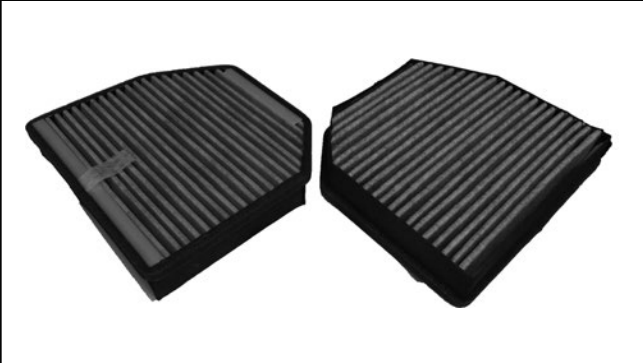

**454-4065**



**454-4062**

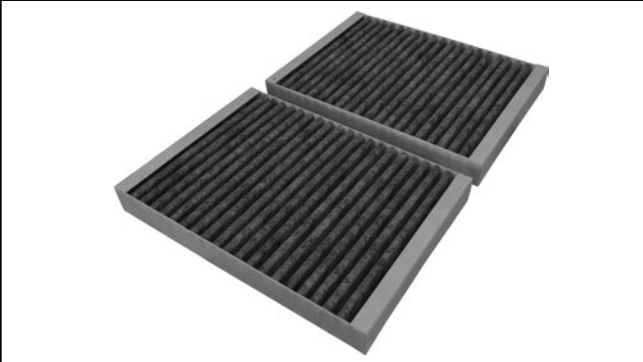

**454-4066**

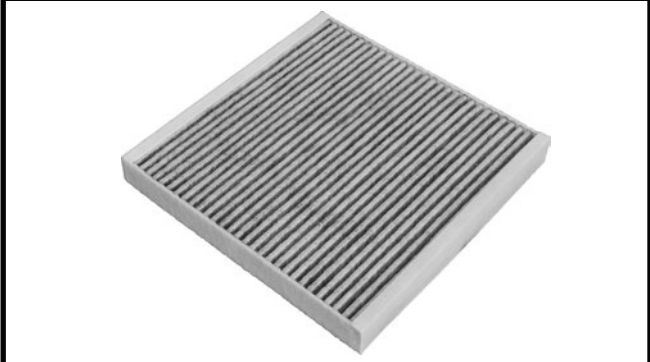

**454-4063**

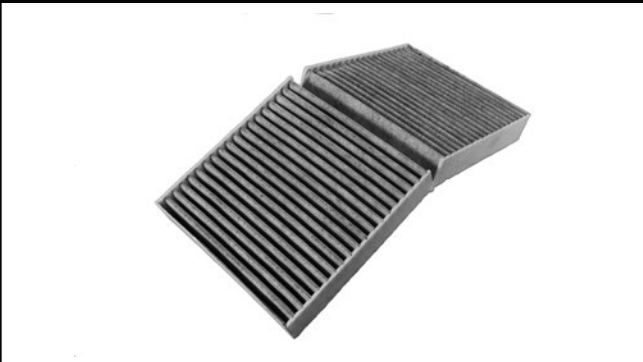

**454-4067**



**454-4068**

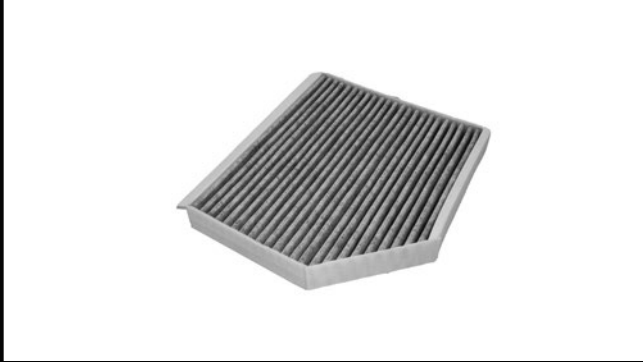

**454-5000**

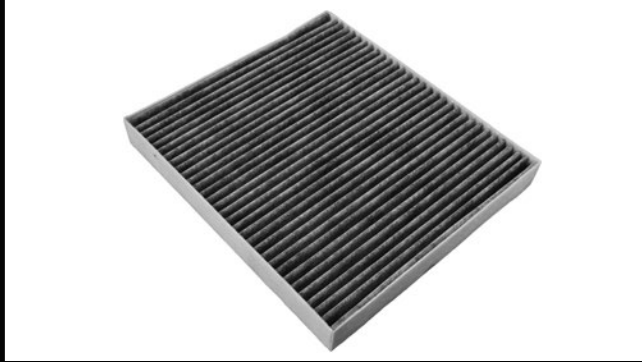

**454-4069**



**454-5050**

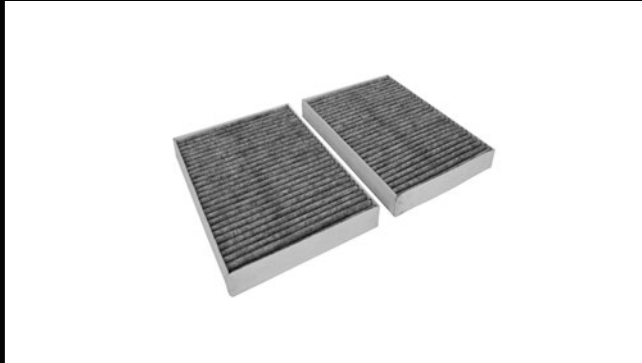

**454-4070**



**454-5051**

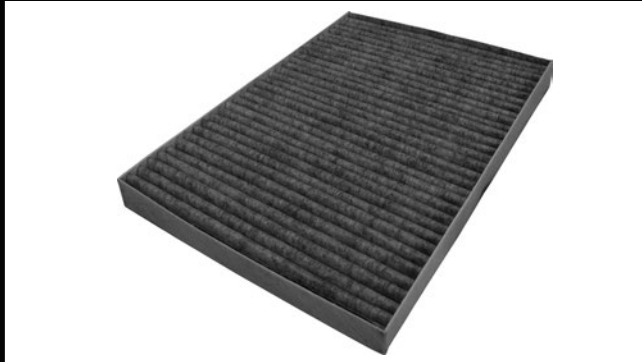

**454-4071**



**454-5052**



**454-5053**

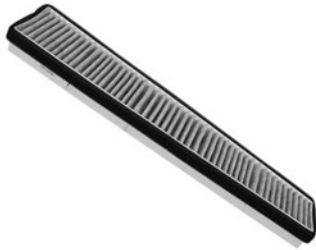

**454-5054**

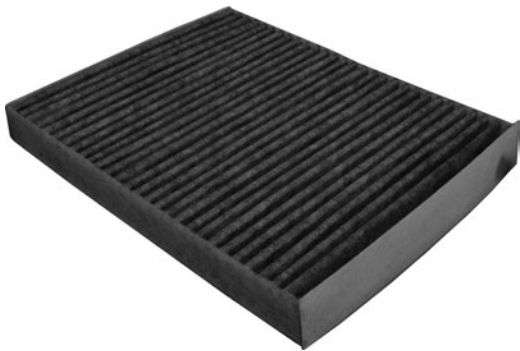

**454-5055**

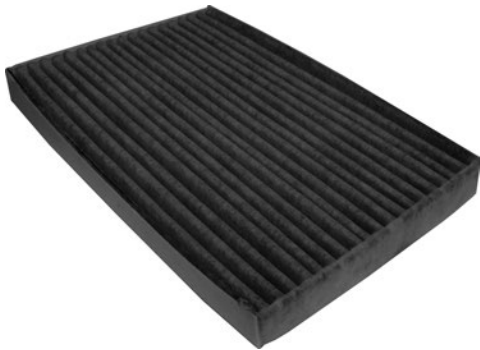

**PHOTOS**



**PHOTOS**

**150-2011**



**150-2020**



**150-2012**



**150-2021**



**150-2013**



**150-2026**



**150-2015**



**150-2041**



**150-2016**



**150-2043**





**PHOTOS**



**150-2074**



**150-2075**



**150-2082**



**150-3016**



**150-3020**



**PHOTOS**

**150-3021**



**150-3023**



**150-3024**



**150-3028**



**150-3030**



**PHOTOS**





# AIR FILTER

#PART	MFR /	MODEL	
<b>143-2006</b>			<b>D</b>
1993-1995	MAZDA	RX-7	
<b>143-2008</b>			<b>D</b>
1992-1995	MAZDA	MX-3	
<b>143-2012</b>			<b>D</b>
1986-1988	MAZDA	RX-7	
<b>143-2016</b>			<b>C</b>
1983-1989	DODGE	RAM 50	
1983-1986	DODGE	POWER RAM 50	
1980-1983	DODGE	CHALLENGER	
1980-1982	DODGE	D50	
1980	DODGE	COLT	
1983-1989	MITSUBISHI	MIGHTY MAX	
1980-1983	PLYMOUTH	SAPPORO	
1980-1982	PLYMOUTH	ARROW PICKUP	
1980	PLYMOUTH	ARROW	
<b>143-2021</b>			<b>B</b>
1988-1991	HONDA	CIVIC	
1988-1991	HONDA	CRX	
<b>143-2024</b>			<b>D</b>
1995-1998	ACURA	TL	
1992-1994	ACURA	VIGOR	
<b>143-2026</b>			<b>C</b>
1986-1989	ACURA	INTEGRA	
1985-1987	HONDA	CIVIC	
<b>143-2031</b>			<b>D</b>
1996-2004	ACURA	RL	
<b>143-2038</b>			<b>C</b>
1986-1987	HONDA	WAGOVAN	
1984-1987	HONDA	CIVIC	
1984	HONDA	WAGOVAN	
<b>143-2039</b>			<b>C</b>
1983-1987	HONDA	PRELUDE	
<b>143-2040</b>			<b>D</b>
1988-1990	HONDA	PRELUDE	
<b>143-2041</b>			<b>D</b>
1988-1991	HONDA	PRELUDE	
<b>143-2050</b>			<b>B</b>
2001-2006	MITSUBISHI	MONTERO	
<b>143-2052</b>			<b>D</b>
1987-1989	CHRYSLER	CONQUEST	
1984-1986	DODGE	COLT	
1984-1986	DODGE	CONQUEST	
1983-1989	MITSUBISHI	STARION	
1984-1988	MITSUBISHI	CORDIA	
1984-1988	MITSUBISHI	TREDIA	
1985-1986	MITSUBISHI	MIRAGE	
1985	MITSUBISHI	GALANT	
1984-1986	PLYMOUTH	COLT	
1984-1986	PLYMOUTH	CONQUEST	
<b>143-2054</b>			<b>C</b>
1984-1988	DODGE	COLT	

#PART	MFR /	MODEL	
<b>143-2054 (CONT.)</b>			<b>C</b>
1986-1989	HYUNDAI	EXCEL	
1987-1989	MITSUBISHI	PRECIS	
1985-1988	MITSUBISHI	MIRAGE	
1984-1988	PLYMOUTH	COLT	
<b>143-2055</b>			<b>D</b>
1983-1986	MITSUBISHI	MONTERO	
<b>143-2061</b>			<b>B</b>
1987	NISSAN	VAN	
1983-1986	NISSAN	SENTRA	
1981-1983	NISSAN	720	
<b>143-2064</b>			<b>B</b>
2000-2004	NISSAN	XTERRA	
1995-1997	NISSAN	PICKUP	
1987-1989	NISSAN	PATHFINDER	
1986-1989	NISSAN	D21	
<b>143-2067</b>			<b>B</b>
1995-2002	SUZUKI	ESTEEM	
<b>143-2069</b>			<b>D</b>
1998-1999	CHEVROLET	METRO	
1987-1988	CHEVROLET	SPRINT	
1998-2001	SUZUKI	SWIFT	
1992-1994	SUZUKI	SWIFT	
1989-1990	SUZUKI	SWIFT	
1990	TOYOTA	TERCEL	
<b>143-2071</b>			<b>C</b>
1986-1995	SUZUKI	SAMURAI	
<b>143-2079</b>			<b>C</b>
1993-1997	LEXUS	GS300	
<b>143-2080</b>			<b>A</b>
1991-1992	ISUZU	IMPULSE	
1992-1995	MAZDA	929	
1995-2004	TOYOTA	TACOMA	
1990-2000	TOYOTA	4RUNNER	
1991-1997	TOYOTA	PREVIA	
1989-1995	TOYOTA	PICKUP	
<b>143-2084</b>			<b>D</b>
1992-1998	TOYOTA	PASEO	
1991-1998	TOYOTA	TERCEL	
<b>143-2093</b>			<b>A</b>
1987-1990	TOYOTA	TERCEL	
<b>143-2096</b>			<b>W</b>
1985-1987	TOYOTA	COROLLA	
<b>143-2097</b>			<b>D</b>
1988-1992	TOYOTA	LAND CRUISER	
<b>143-2098</b>			<b>D</b>
1996-1997	LEXUS	LX450	
1993-1997	TOYOTA	LAND CRUISER	
<b>143-2101</b>			<b>A</b>
1985-1986	TOYOTA	MR2	
1980	TOYOTA	CRESSIDA	

#PART	MFR /	MODEL	
<b>143-2102</b>			<b>A</b>
1975-1987	TOYOTA	LAND CRUISER	
<b>143-2103</b>			<b>C</b>
1990-1993	GEO	STORM	
1991-1993	ISUZU	STYLUS	
1990-1992	ISUZU	IMPULSE	
<b>143-2106</b>			<b>W</b>
1985-1988	CHEVROLET	SPECTRUM	
1985-1989	ISUZU	I-MARK	
<b>143-2107</b>			<b>B</b>
1994-1996	HONDA	PASSPORT	
1991-1995	ISUZU	RODEO	
1988-1995	ISUZU	PICKUP	
1989-1994	ISUZU	AMIGO	
1988-1991	ISUZU	TROOPER	
<b>143-2109</b>			<b>C</b>
1983-1989	ISUZU	IMPULSE	
<b>143-2110</b>			<b>D</b>
1986-1987	ISUZU	TROOPER	
1981-1985	TOYOTA	PICKUP	
<b>143-3001</b>			<b>C</b>
2001-2005	TOYOTA	RAV4	
<b>143-3002</b>			<b>A</b>
2003-2008	PONTIAC	VIBE	
2013-2014	SCION	FR-S	
2005-2010	SCION	TC	
2003-2008	TOYOTA	MATRIX	
2002-2008	TOYOTA	COROLLA	
<b>143-3003</b>			<b>A</b>
2007-2009	LEXUS	RX350	
2004-2006	LEXUS	ES330	
2004-2006	LEXUS	RX330	
2002-2003	LEXUS	ES300	
2001-2013	TOYOTA	HIGHLANDER	
2002-2011	TOYOTA	CAMRY	
2004-2010	TOYOTA	SIENNA	
2004-2008	TOYOTA	SOLARA	
<b>143-3004</b>			<b>C</b>
2007-2011	LEXUS	GS450H	
2002-2010	LEXUS	SC430	
2006	LEXUS	GS300	
2001-2005	LEXUS	GS430	
<b>143-3005</b>			<b>A</b>
2009-2010	PONTIAC	VIBE	
2008-2014	SCION	XD	
2009-2014	TOYOTA	COROLLA	
2007-2014	TOYOTA	YARIS	
2009-2013	TOYOTA	MATRIX	
<b>143-3006</b>			<b>B</b>
2013-2014	LEXUS	LX570	
2008-2011	LEXUS	LX570	
2013-2014	TOYOTA	LAND CRUISER	



# AIR FILTER

#PART	MFR /	MODEL	
<b>143-3006 (CONT.)</b>			<b>B</b>
2007-2014	TOYOTA	TUNDRA	
2008-2013	TOYOTA	SEQUOIA	
2008-2011	TOYOTA	LAND CRUISER	
<b>143-3007</b>			<b>C</b>
2005-2014	TOYOTA	TACOMA	
<b>143-3009</b>			<b>B</b>
2005-2014	TOYOTA	TACOMA	
2005-2010	TOYOTA	TUNDRA	
2007-2009	TOYOTA	FJ CRUISER	
2003-2009	TOYOTA	4RUNNER	
<b>143-3010</b>			<b>C</b>
1980-1990	TOYOTA	PICKUP	
1984	TOYOTA	4RUNNER	
1980-1983	TOYOTA	CELICA	
1980-1982	TOYOTA	CORONA	
<b>143-3011</b>			<b>A</b>
2007-2012	LEXUS	ES350	
2009-2010	PONTIAC	VIBE	
2011-2014	SCION	TC	
2008-2014	SCION	XB	
2009-2014	TOYOTA	VENZA	
2009-2013	TOYOTA	MATRIX	
2006-2012	TOYOTA	RAV4	
2005-2012	TOYOTA	AVALON	
2007-2011	TOYOTA	CAMRY	
2009-2010	TOYOTA	COROLLA	
<b>143-3012</b>			<b>C</b>
2013-2014	LEXUS	ES350	
2010-2014	LEXUS	RX350	
2013-2014	TOYOTA	AVALON	
2012-2014	TOYOTA	CAMRY	
2011-2014	TOYOTA	SIENNA	
2014	TOYOTA	HIGHLANDER	
<b>143-3013</b>			<b>C</b>
2006-2013	LEXUS	IS250	
2006-2013	LEXUS	IS350	
2007-2011	LEXUS	GS350	
2006-2007	LEXUS	GS430	
<b>143-3017</b>			<b>B</b>
2004-2009	TOYOTA	PRIUS	
<b>143-3018</b>			<b>A</b>
2009-2014	TOYOTA	VENZA	
2007-2014	TOYOTA	CAMRY	
<b>143-3019</b>			<b>C</b>
2006-2008	LEXUS	RX400H	
2006-2011	TOYOTA	HIGHLANDER	
<b>143-3021</b>			<b>C</b>
2011-2014	LEXUS	CT200H	
2012-2014	TOYOTA	PRIUS V	
2010-2014	TOYOTA	PRIUS	

#PART	MFR /	MODEL	
<b>143-3022</b>			<b>D</b>
2013-2014	LEXUS	ES300H	
2008-2014	LEXUS	LS600H	
2007-2014	LEXUS	LS460	
2010-2012	LEXUS	HS250H	
2013-2014	TOYOTA	AVALON	
2013-2014	TOYOTA	RAV4	
2012-2014	TOYOTA	CAMRY	
<b>143-3025</b>			<b>D</b>
2010-2014	LEXUS	GX460	
2010-2014	TOYOTA	4RUNNER	
2010-2014	TOYOTA	FJ CRUISER	
<b>143-3026</b>			<b>D</b>
1985-1988	CHEVROLET	NOVA	
1983-1988	TOYOTA	COROLLA	
1980-1988	TOYOTA	TERCEL	
1981-1982	TOYOTA	STARLET	
<b>143-3031</b>			<b>C</b>
1988	CHEVROLET	NOVA	
1988-1992	DAIHATSU	CHARADE	
1983-1991	TOYOTA	CAMRY	
1987-1988	TOYOTA	COROLLA	
<b>143-3033</b>			<b>B</b>
1988-1995	TOYOTA	4RUNNER	
1988-1995	TOYOTA	PICKUP	
1986-1992	TOYOTA	SUPRA	
1985-1992	TOYOTA	CRESSIDA	
1987-1989	TOYOTA	MR2	
<b>143-3034</b>			<b>B</b>
1990-1991	LEXUS	ES250	
1996-2000	TOYOTA	RAV4	
1991-1995	TOYOTA	MR2	
1987-1993	TOYOTA	CELICA	
1990-1992	TOYOTA	COROLLA	
1988-1991	TOYOTA	CAMRY	
<b>143-3035</b>			<b>C</b>
1990-1992	GEO	PRIZM	
2000-2005	TOYOTA	CELICA	
2000-2005	TOYOTA	MR2 SPYDER	
1990-1993	TOYOTA	CELICA	
1988-1991	TOYOTA	COROLLA	
<b>143-3036</b>			<b>D</b>
1988-1989	TOYOTA	COROLLA	
<b>143-3037</b>			<b>C</b>
1990-2000	LEXUS	LS400	
<b>143-3040</b>			<b>B</b>
1992-2000	LEXUS	SC300	
1992-2000	LEXUS	SC400	
1995-2004	TOYOTA	TACOMA	
1996-2002	TOYOTA	4RUNNER	
1993-1998	TOYOTA	SUPRA	

#PART	MFR /	MODEL	
<b>143-3041</b>			<b>A</b>
1999-2003	LEXUS	RX300	
1992-2001	LEXUS	ES300	
1995-2004	TOYOTA	AVALON	
1999-2003	TOYOTA	SOLARA	
1998-2003	TOYOTA	SIENNA	
1992-2001	TOYOTA	CAMRY	
1994-1999	TOYOTA	CELICA	
<b>143-3042</b>			<b>A</b>
1998-2002	CHEVROLET	PRIZM	
1995-2002	MAZDA	MILLENNIA	
1993-2001	TOYOTA	COROLLA	
<b>143-3044</b>			<b>C</b>
2001-2005	LEXUS	IS300	
1998-2005	LEXUS	GS300	
<b>143-3045</b>			<b>A</b>
2003-2009	LEXUS	GX470	
1998-2007	LEXUS	LX470	
2003-2010	TOYOTA	4RUNNER	
2001-2007	TOYOTA	SEQUOIA	
1998-2007	TOYOTA	LAND CRUISER	
2000-2006	TOYOTA	TUNDRA	
<b>143-3046</b>			<b>B</b>
2004-2006	SCION	XA	
2004-2006	SCION	XB	
2000-2005	TOYOTA	ECHO	
<b>143-3047</b>			<b>C</b>
2001-2006	LEXUS	LS430	
1998-2000	LEXUS	GS400	
<b>143-3048</b>			<b>C</b>
1996-1999	ACURA	SLX	
1994-2002	HONDA	PASSPORT	
2002-2004	ISUZU	AXIOM	
1993-2004	ISUZU	RODEO	
2001-2003	ISUZU	RODEO SPORT	
1992-2002	ISUZU	TROOPER	
1999-2001	ISUZU	VEHICROSS	
1998-2000	ISUZU	AMIGO	
1993-1998	TOYOTA	T100	
<b>143-3051</b>			<b>C</b>
2007-2008	NISSAN	SENTRA	
<b>143-3052</b>			<b>A</b>
2004-2010	INFINITI	QX56	
2012-2014	NISSAN	NV1500	
2012-2014	NISSAN	NV2500	
2012-2014	NISSAN	NV3500	
2005-2014	NISSAN	ARMADA	
2005-2014	NISSAN	FRONTIER	
2005-2014	NISSAN	XTERRA	
2004-2014	NISSAN	TITAN	
2004-2012	NISSAN	PATHFINDER	



# AIR FILTER

#PART	MFR /	MODEL
<b>143-3053</b>		<b>B</b>
2007-2013	NISSAN	ALTIMA
<b>143-3054</b>		<b>D</b>
1983-1988	NISSAN	PULSAR NX
1982-1988	NISSAN	SENTRA
1983	NISSAN	PULSAR
1980-1982	NISSAN	210
1987-1991	SUBARU	JUSTY
<b>143-3057</b>		<b>D</b>
1990-2001	INFINITI	Q45
<b>143-3058</b>		<b>B</b>
1995-1997	NISSAN	PICKUP
1986-1994	NISSAN	D21
1987-1989	NISSAN	PATHFINDER
<b>143-3065</b>		<b>A</b>
2014	INFINITI	QX60
2013	INFINITI	JX35
2003-2008	INFINITI	FX35
2003-2007	INFINITI	G35
2002-2004	INFINITI	I35
1997-2003	INFINITI	QX4
1999-2002	INFINITI	G20
1996-2001	INFINITI	I30
1993-1997	INFINITI	J30
1991-1996	INFINITI	G20
1990-1992	INFINITI	M30
1986-1987	ISUZU	PICKUP
2013-2014	NISSAN	PATHFINDER
2011-2014	NISSAN	QUEST
2009-2014	NISSAN	MURANO
1993-2014	NISSAN	ALTIMA
1989-2014	NISSAN	MAXIMA
2004-2009	NISSAN	QUEST
2003-2007	NISSAN	MURANO
2003-2006	NISSAN	350Z
1991-2006	NISSAN	SENTRA
2000-2004	NISSAN	XTERRA
1999-2004	NISSAN	FRONTIER
1990-2004	NISSAN	PATHFINDER
1995-1998	NISSAN	200SX
1989-1998	NISSAN	240SX
1995	NISSAN	PICKUP
1990-1994	NISSAN	D21
1991-1993	NISSAN	NX
1990-1992	NISSAN	STANZA
1990	NISSAN	AXCESS
1988-1989	NISSAN	300ZX
1987-1989	NISSAN	PULSAR NX
1982-1984	NISSAN	MAXIMA
1981	NISSAN	810
2005-2006	SAAB	9-2X

#PART	MFR /	MODEL
<b>143-3066</b>		<b>B</b>
2014	INFINITI	Q50
2013-2014	NISSAN	NV200
2009-2014	NISSAN	CUBE
2007-2012	NISSAN	VERSA
<b>143-3067</b>		<b>B</b>
2014	INFINITI	Q70
2014	INFINITI	QX70
2011-2013	INFINITI	M56
2009-2013	INFINITI	FX50
2013	INFINITI	FX37
2009-2012	INFINITI	FX35
2011-2014	NISSAN	JUKE
2007-2014	NISSAN	SENTRA
2008-2013	NISSAN	ROGUE
1990-1996	NISSAN	300ZX
<b>143-3068</b>		<b>C</b>
2014	INFINITI	Q60
2014	INFINITI	QX50
2008-2013	INFINITI	G37
2013	INFINITI	EX37
2011-2012	INFINITI	G25
2008-2012	INFINITI	EX35
2007-2008	INFINITI	G35
2009-2014	NISSAN	370Z
2007-2009	NISSAN	350Z
<b>143-3070</b>		<b>D</b>
1984-1989	NISSAN	STANZA
1985-1988	NISSAN	MAXIMA
1980-1988	NISSAN	200SX
1984-1987	NISSAN	300ZX
1983-1984	NISSAN	PULSAR NX
1980-1983	NISSAN	720
1980-1981	NISSAN	510
1980	NISSAN	810
1990-1994	SUBARU	LOYALE
1985-1991	SUBARU	XT
1987-1989	SUBARU	DL
1986-1989	SUBARU	RX
1985-1989	SUBARU	GL-10
1983-1989	SUBARU	GL
1984	SUBARU	BRAT
<b>143-3071</b>		<b>D</b>
2006-2008	INFINITI	M35
<b>143-3075</b>		<b>D</b>
1986-1989	NISSAN	D21
1987	NISSAN	PATHFINDER
1986	NISSAN	720
<b>143-3078</b>		<b>A</b>
1995-2005	CHRYSLER	SEBRING
2001-2005	DODGE	STRATUS
1995-2000	DODGE	AVENGER

#PART	MFR /	MODEL
<b>143-3078 (CONT.)</b>		<b>A</b>
1995-1998	EAGLE	TALON
1992-1996	EAGLE	SUMMIT
1995-2002	MAZDA	MILLENNIA
1995-2005	MITSUBISHI	ECLIPSE
1994-2003	MITSUBISHI	GALANT
1992-1995	MITSUBISHI	EXPO
1992-1994	MITSUBISHI	EXPO LRV
1992-1994	PLYMOUTH	COLT
<b>143-3079</b>		<b>D</b>
1997-2004	MITSUBISHI	DIAMANTE
<b>143-3080</b>		<b>B</b>
2002-2007	MITSUBISHI	LANCER
2003-2006	MITSUBISHI	OUTLANDER
1997-2002	MITSUBISHI	MIRAGE
<b>143-3081</b>		<b>D</b>
1999-2004	MITSUBISHI	MONTERO SPORT
1994-2000	MITSUBISHI	MONTERO
<b>143-3083</b>		<b>C</b>
2008-2011	MITSUBISHI	LANCER
2007-2011	MITSUBISHI	OUTLANDER
2011	MITSUBISHI	OUTLANDER SPORT
<b>143-3090</b>		<b>C</b>
1987-1992	DODGE	COLT
1989	DODGE	RAIDER
1990-1994	EAGLE	TALON
1989-1992	EAGLE	SUMMIT
1989-1998	HYUNDAI	SONATA
1992-1995	HYUNDAI	ELANTRA
1990-1994	HYUNDAI	EXCEL
1991-1992	HYUNDAI	SCOUPE
1990-1994	MITSUBISHI	ECLIPSE
1990-1994	MITSUBISHI	PRECIS
1986-1993	MITSUBISHI	GALANT
1987-1992	MITSUBISHI	MIRAGE
1989-1991	MITSUBISHI	MONTERO
1989-1990	MITSUBISHI	SIGMA
1990-1994	PLYMOUTH	LASER
1987-1992	PLYMOUTH	COLT
<b>143-3091</b>		<b>C</b>
1991-1996	DODGE	STEALTH
1991-1993	DODGE	RAM 50
1997-2003	MITSUBISHI	MONTERO SPORT
1991-1999	MITSUBISHI	3000GT
1992-1996	MITSUBISHI	DIAMANTE
1990-1996	MITSUBISHI	MIGHTY MAX
1992-1994	MITSUBISHI	MONTERO
<b>143-3092</b>		<b>D</b>
1993-1994	DODGE	COLT
1993-1996	EAGLE	SUMMIT
1993-1996	MITSUBISHI	MIRAGE
1993-1994	PLYMOUTH	COLT



# AIR FILTER

#PART	MFR /	MODEL	
<b>143-3093</b>			<b>B</b>
2006-2012	MAZDA	ECLIPSE	
2010-2011	MAZDA	ENDEAVOR	
2004-2011	MAZDA	GALANT	
2004-2008	MAZDA	ENDEAVOR	
<b>143-3094</b>			<b>D</b>
2006-2014	MAZDA	MX-5 MIATA	
<b>143-3095</b>			<b>C</b>
2003-2008	MAZDA	6	
2000-2006	MAZDA	MPV	
<b>143-3096</b>			<b>C</b>
2007-2012	MAZDA	CX-7	
2003-2008	MAZDA	6	
<b>143-3097</b>			<b>C</b>
2007-2014	MAZDA	CX-9	
2009-2013	MAZDA	6	
<b>143-3102</b>			<b>D</b>
1981-1982	FORD	COURIER	
1977-1979	FORD	COURIER	
1980-1983	HONDA	ACCORD	
1980-1982	HONDA	PRELUDE	
1987-1992	MAZDA	B2200	
1986-1987	MAZDA	B2000	
1980-1985	MAZDA	626	
1980-1984	MAZDA	B2000	
<b>143-3105</b>			<b>D</b>
1986-1989	MAZDA	323	
1991-1994	MERCURY	CAPRI	
1988-1989	MERCURY	TRACER	
<b>143-3106</b>			<b>D</b>
1993	MAZDA	B2200	
1988-1992	MAZDA	626	
1988-1992	MAZDA	MX-6	
<b>143-3107</b>			<b>D</b>
1989-1998	MAZDA	MPV	
1990-1993	MAZDA	B2200	
1989-1993	MAZDA	B2600	
1988-1991	MAZDA	929	
<b>143-3108</b>			<b>D</b>
1994-1997	FORD	ASPIRE	
<b>143-3109</b>			<b>C</b>
1991-1996	FORD	ESCORT	
1990-1997	MAZDA	MIATA	
1990-1994	MAZDA	323	
1990-1994	MAZDA	PROTEGE	
1991-1996	MERCURY	TRACER	
<b>143-3111</b>			<b>D</b>
1999-2005	MAZDA	MIATA	
<b>143-3112</b>			<b>B</b>
2012-2014	MAZDA	5	
2004-2013	MAZDA	3	
2006-2010	MAZDA	5	

#PART	MFR /	MODEL	
<b>143-3114</b>			<b>D</b>
2004-2011	MAZDA	RX-8	
<b>143-3117</b>			<b>C</b>
1998-2002	MAZDA	626	
<b>143-3123</b>			<b>B</b>
2002-2003	MAZDA	PROTEGES	
1995-2003	MAZDA	PROTEGE	
<b>143-3124</b>			<b>D</b>
1982-1985	CHEVROLET	S10	
1983-1984	CHEVROLET	S10 BLAZER	
1980-1982	CHEVROLET	LUV	
1982-1985	GMC	S15	
1983-1984	GMC	S15 JIMMY	
1981-1994	ISUZU	PICKUP	
1989-1993	ISUZU	AMIGO	
1984-1987	ISUZU	TROOPER	
1981-1985	ISUZU	I-MARK	
1980-1986	NISSAN	720	
1980-1981	NISSAN	510	
<b>143-3132</b>			<b>B</b>
2001-2006	ACURA	MDX	
2003-2008	HONDA	PILOT	
<b>143-3133</b>			<b>B</b>
2001-2003	ACURA	CL	
1999-2003	ACURA	TL	
1998-2002	HONDA	ACCORD	
<b>143-3134</b>			<b>B</b>
1996-2000	HONDA	CIVIC	
1996-1997	HONDA	CIVIC DEL SOL	
<b>143-3135</b>			<b>B</b>
2005-2008	ACURA	RL	
2004-2006	ACURA	TL	
2003-2007	HONDA	ACCORD	
<b>143-3136</b>			<b>C</b>
2010-2011	HONDA	CR-V	
<b>143-3137</b>			<b>A</b>
2004-2008	ACURA	TSX	
2003-2007	HONDA	ACCORD	
<b>143-3138</b>			<b>C</b>
2007-2009	ACURA	MDX	
2009-2014	HONDA	PILOT	
2005-2010	HONDA	ODYSSEY	
<b>143-3139</b>			<b>D</b>
2007-2012	ACURA	RDX	
<b>143-3140</b>			<b>D</b>
2010-2013	ACURA	MDX	
2010-2013	ACURA	ZDX	
<b>143-3141</b>			<b>D</b>
2011-2014	HONDA	ODYSSEY	
<b>143-3149</b>			<b>D</b>
1986-1989	HONDA	ACCORD	
1985-1987	HONDA	PRELUDE	

#PART	MFR /	MODEL	
<b>143-3150</b>			<b>C</b>
1986-1989	HONDA	ACCORD	
<b>143-3151</b>			<b>D</b>
1986-1990	ACURA	LEGEND	
1989-1991	STERLING	827	
1987-1988	STERLING	825	
<b>143-3157</b>			<b>C</b>
1990-1993	ACURA	INTEGRA	
<b>143-3161</b>			<b>C</b>
1996-1998	ACURA	TL	
1991-1995	ACURA	LEGEND	
<b>143-3162</b>			<b>B</b>
1993-1997	HONDA	CIVIC DEL SOL	
1992-1995	HONDA	CIVIC	
<b>143-3163</b>			<b>D</b>
1992-2001	HONDA	PRELUDE	
<b>143-3166</b>			<b>C</b>
2000	HONDA	CIVIC	
<b>143-3167</b>			<b>B</b>
1997-2001	HONDA	CR-V	
1996-2000	HONDA	CIVIC	
<b>143-3168</b>			<b>C</b>
1994-2001	ACURA	INTEGRA	
<b>143-3169</b>			<b>D</b>
1997-1999	ACURA	CL	
1995-1997	HONDA	ACCORD	
<b>143-3170</b>			<b>A</b>
2006-2011	HONDA	CIVIC	
<b>143-3171</b>			<b>C</b>
2006-2014	HONDA	RIDGELINE	
<b>143-3172</b>			<b>C</b>
2006-2011	HONDA	CIVIC	
<b>143-3173</b>			<b>C</b>
2007-2011	HONDA	ELEMENT	
2006-2011	HONDA	CIVIC	
<b>143-3174</b>			<b>A</b>
1998-2002	HONDA	ACCORD	
<b>143-3175</b>			<b>B</b>
2002-2006	ACURA	RSX	
2003-2006	HONDA	ELEMENT	
2002-2006	HONDA	CR-V	
2002-2005	HONDA	CIVIC	
<b>143-3176</b>			<b>A</b>
2001-2005	HONDA	CIVIC	
<b>143-3178</b>			<b>C</b>
2002-2004	HONDA	ODYSSEY	
<b>143-3180</b>			<b>D</b>
2002-2003	ACURA	TL	
2001-2003	ACURA	CL	
<b>143-3181</b>			<b>D</b>
2009-2014	ACURA	TSX	



# AIR FILTER

#PART	MFR /	MODEL
<b>143-3183</b>		<b>B</b>
2012-2014	HONDA	CROSSTOUR
2008-2012	HONDA	ACCORD
<b>143-3184</b>		<b>C</b>
2007-2008	HONDA	FIT
<b>143-3186</b>		<b>C</b>
2010-2014	ACURA	TSX
2009-2014	ACURA	TL
2012-2014	HONDA	CROSSTOUR
2008-2012	HONDA	ACCORD
2010-2011	HONDA	ACCORD CROSSTOUR
<b>143-3187</b>		<b>D</b>
2003-2005	HONDA	CIVIC
<b>143-3188</b>		<b>B</b>
2007-2009	HONDA	CR-V
<b>143-3190</b>		<b>C</b>
1999-2001	HONDA	ODYSSEY
<b>143-3193</b>		<b>D</b>
2007-2009	SUZUKI	SX4
<b>143-3198</b>		<b>C</b>
2003-2006	SUBARU	BAJA
2000-2004	SUBARU	FORESTER
1999-2004	SUBARU	IMPREZA
2000-2003	SUBARU	OUTBACK
1999-2003	SUBARU	LEGACY
<b>143-3199</b>		<b>B</b>
2013-2014	SUBARU	XV CROSSTREK
2009-2014	SUBARU	FORESTER
2008-2014	SUBARU	IMPREZA
2008-2014	SUBARU	TRIBECA
2004-2014	SUBARU	LEGACY
2004-2014	SUBARU	OUTBACK
2006-2007	SUBARU	B9 TRIBECA
<b>143-3200</b>		<b>A</b>
2004-2008	SUBARU	FORESTER
2002-2007	SUBARU	IMPREZA
2004-2006	SUBARU	BAJA
2001-2003	SUBARU	OUTBACK
1998-1999	SUBARU	FORESTER
1993-1999	SUBARU	IMPREZA
1990-1999	SUBARU	LEGACY
1992-1997	SUBARU	SVX
<b>143-3203</b>		<b>C</b>
1998-2001	CHEVROLET	METRO
1987-1988	CHEVROLET	SPRINT
1989-1997	GEO	METRO
1989-1997	SUZUKI	SWIFT
<b>143-3204</b>		<b>D</b>
1989-1995	GEO	TRACKER
1989-1995	SUZUKI	SIDEKICK
<b>143-3206</b>		<b>C</b>
1999-2004	CHEVROLET	TRACKER

#PART	MFR /	MODEL
<b>143-3206 (CONT.)</b>		<b>C</b>
1999-2005	SUZUKI	GRAND VITARA
1999-2004	SUZUKI	VITARA
2002-2003	SUZUKI	XL-7
1996-1998	SUZUKI	SIDEKICK
<b>143-3208</b>		<b>D</b>
1998	CHEVROLET	TRACKER
1994-1997	GEO	TRACKER
1996-1998	SUZUKI	X-90
1992-1998	SUZUKI	SIDEKICK
<b>143-3213</b>		<b>B</b>
1994-1997	CHRYSLER	LHS
1993-1997	CHRYSLER	CONCORDE
1994-1996	CHRYSLER	NEW YORKER
1993-1997	DODGE	INTREPID
1993-1997	EAGLE	VISION
<b>143-3214</b>		<b>A</b>
2001-2006	BMW	330CI
2001-2005	BMW	330I
2001-2005	BMW	330XI
1999-2000	BMW	323I
1999-2000	BMW	328I
2000	BMW	323CI
2000	BMW	328CI
2007-2010	FORD	EXPLORER SPORT
2002-2010	FORD	EXPLORER
2003-2005	LINCOLN	AVIATOR
2000-2010	MERCURY	MOUNTAINEER
<b>143-3215</b>		<b>B</b>
2007-2010	DODGE	CALIBER
2007-2010	JEEP	COMPASS
2007-2010	JEEP	PATRIOT
<b>143-3216</b>		<b>C</b>
2007-2010	FORD	EXPLORER SPORT
2006-2010	FORD	EXPLORER
2006-2010	MERCURY	MOUNTAINEER
<b>143-3217</b>		<b>D</b>
1988-1991	BMW	M3
1985-1989	BMW	635CSI
1985-1988	BMW	535I
1986-1987	BMW	L7
1987	BMW	L6
1985-1986	BMW	735I
1984-1985	BMW	318I
1984-1985	BMW	325E
1983-1984	BMW	533I
1982-1984	BMW	528E
1980-1984	BMW	633CSI
1980-1984	BMW	733I
1980-1983	BMW	320I
1980-1981	BMW	528I

#PART	MFR /	MODEL
<b>143-3218</b>		<b>C</b>
2009-2010	BMW	528I XDRIVE
2008-2010	BMW	528I
2006-2008	BMW	Z4
2008	BMW	528XI
2006-2007	BMW	525XI
2006-2007	BMW	530XI
2004-2007	BMW	525I
2004-2007	BMW	530I
<b>143-3220</b>		<b>D</b>
2013-2014	MINI	COOPER PACEMAN
2011-2014	MINI	COOPER
2007-2014	MINI	COOPER
<b>143-3223</b>		<b>C</b>
2004-2008	MINI	COOPER
<b>143-3225</b>		<b>B</b>
2009-2013	BMW	328I XDRIVE
2008-2013	BMW	128I
2007-2013	BMW	328I
2007-2008	BMW	328XI
2006	BMW	325I
2006	BMW	325XI
2006	BMW	330I
2006	BMW	330XI
<b>143-3228</b>		<b>C</b>
2000-2006	BMW	X5
2000-2003	BMW	M5
2000-2003	BMW	Z8
1997-2003	BMW	540I
1997-2001	BMW	740I
1993-2001	BMW	740IL
1994-1997	BMW	840CI
1994-1995	BMW	530I
1994-1995	BMW	540I
1993-1995	BMW	740I
<b>143-3229</b>		<b>C</b>
1993-1997	BMW	850CI
1994-1995	BMW	850CSI
1991-1994	BMW	318I
1991-1994	BMW	318IS
1988-1994	BMW	750IL
1987-1993	BMW	325I
1991-1992	BMW	850I
1988-1991	BMW	325IX
1987-1991	BMW	325IS
1989-1990	BMW	525I
1986-1988	BMW	325
1985-1988	BMW	528E
1986-1987	BMW	325E
1986-1987	BMW	325ES
<b>143-3232</b>		<b>D</b>
2002-2008	MINI	COOPER





# AIR FILTER

#PART	MFR /	MODEL
<b>143-3233 B</b>		
2004-2006	BMW	X3
2001-2006	BMW	325CI
2001-2006	BMW	M3
2003-2005	BMW	Z4
2001-2005	BMW	325I
2001-2005	BMW	325XI
2001-2003	BMW	525I
2001-2003	BMW	530I
1997-2002	BMW	Z3
1997-2000	BMW	528I
1998-1999	BMW	323I
1998-1999	BMW	323IS
1996-1999	BMW	328I
1996-1999	BMW	328IS
1995-1999	BMW	M3
1992-1995	BMW	325I
1992-1995	BMW	325IS
<b>143-3237 D</b>		
1995-1999	BMW	318TI
1996-1998	BMW	Z3
1994-1998	BMW	318I
1994-1997	BMW	318IS
<b>143-3239 D</b>		
2006-2010	BMW	550I
2006-2010	BMW	650I
2004-2005	BMW	545I
2004-2005	BMW	645CI
<b>143-3245 D</b>		
2002-2008	MINI	COOPER
<b>143-3246 C</b>		
2001-2006	BMW	X5
1995-2001	BMW	750IL
<b>143-3247 D</b>		
2007-2010	BMW	X3
2006-2008	BMW	Z4
<b>143-3248 D</b>		
2007-2008	BMW	ALPINA B7
2006-2007	BMW	750I
2006-2007	BMW	750LI
2003-2007	BMW	760LI
2004-2006	BMW	760I
2002-2005	BMW	745I
2002-2005	BMW	745LI
<b>143-3251 C</b>		
2002-2008	MINI	COOPER
<b>143-3259 C</b>		
2009-2014	BMW	Z4
2011-2013	BMW	335IS
2011	BMW	1 SERIES M
2009-2010	BMW	335I XDRIVE
2009-2010	BMW	535I XDRIVE

#PART	MFR /	MODEL
<b>143-3259 (CONT.) C</b>		
2008-2010	BMW	135I
2008-2010	BMW	535I
2007-2010	BMW	335I
2007-2008	BMW	335XI
2008	BMW	535XI
<b>143-3261 A</b>		
1993-2004	JEEP	GRAND CHEROKEE
1993	JEEP	GRAND WAGONEER
<b>143-3262 A</b>		
1990-2010	DODGE	DAKOTA
1998-2003	DODGE	DURANGO
1994-2003	DODGE	RAM 1500 PICKUP
1994-2002	DODGE	RAM 2500 PICKUP
1994-2002	DODGE	RAM 3500 PICKUP
1999	DODGE	RAM 1500 VAN
1987-2001	JEEP	CHEROKEE
1987-1992	JEEP	COMANCHE
1987-1990	JEEP	WAGONEER
2006-2009	MITSUBISHI	RAIDER
2011	RAM	DAKOTA
2000-2004	VOLVO	S40
2000-2004	VOLVO	V40
<b>143-3283 D</b>		
1988-1993	MERCEDES-BENZ	300TE
1986-1993	MERCEDES-BENZ	300E
1988-1991	MERCEDES-BENZ	300SE
1988-1991	MERCEDES-BENZ	300SEL
1988-1989	MERCEDES-BENZ	300CE
1987-1989	MERCEDES-BENZ	260E
<b>143-3286 C</b>		
2003-2005	MERCEDES-BENZ	ML350
2002-2005	MERCEDES-BENZ	ML500
2000-2003	MERCEDES-BENZ	ML55 AMG
1998-2003	MERCEDES-BENZ	ML320
1999-2001	MERCEDES-BENZ	ML430
1995-1997	MERCEDES-BENZ	C36 AMG
1994-1997	MERCEDES-BENZ	C280
<b>143-3291 D</b>		
2003-2005	MERCEDES-BENZ	C230
<b>143-3294 D</b>		
1997-1999	MERCEDES-BENZ	S500
1994-1999	MERCEDES-BENZ	S420
1994-1998	MERCEDES-BENZ	SL500
1998	MERCEDES-BENZ	CL500
1994-1995	MERCEDES-BENZ	E420
1994-1995	MERCEDES-BENZ	S500
1994	MERCEDES-BENZ	E500
1992-1993	MERCEDES-BENZ	400E
1992-1993	MERCEDES-BENZ	500E
1992-1993	MERCEDES-BENZ	500SEL
1993	MERCEDES-BENZ	400SEL

#PART	MFR /	MODEL
<b>143-3294 (CONT.) D</b>		
1993	MERCEDES-BENZ	500SEC
1993	MERCEDES-BENZ	500SL
1992	MERCEDES-BENZ	400SE
<b>143-3295 D</b>		
1994-1995	MERCEDES-BENZ	E320
1993	MERCEDES-BENZ	300CE
1993	MERCEDES-BENZ	300E
1993	MERCEDES-BENZ	300TE
<b>143-3296 C</b>		
1998-1999	MERCEDES-BENZ	E430
1996-1999	MERCEDES-BENZ	E300
1996-1999	MERCEDES-BENZ	E320
1997	MERCEDES-BENZ	E420
<b>143-3297 C</b>		
2005-2007	MERCEDES-BENZ	SLR MCLAREN
1998-2003	MERCEDES-BENZ	CLK320
1998-2000	MERCEDES-BENZ	C280
1997-2000	MERCEDES-BENZ	C230
1994-1996	MERCEDES-BENZ	C220
<b>143-3300 A</b>		
2009-2014	MERCEDES-BENZ	G550
2010-2013	MERCEDES-BENZ	S400
2011-2012	MERCEDES-BENZ	SL550
2010-2012	MERCEDES-BENZ	GLK350
2008-2012	MERCEDES-BENZ	C300
2008-2012	MERCEDES-BENZ	GL550
2007-2012	MERCEDES-BENZ	GL450
2009-2011	MERCEDES-BENZ	SLK300
2008-2011	MERCEDES-BENZ	ML550
2007-2011	MERCEDES-BENZ	CLS550
2007-2011	MERCEDES-BENZ	E550
2007-2011	MERCEDES-BENZ	S550
2006-2011	MERCEDES-BENZ	C350
2006-2011	MERCEDES-BENZ	E350
2005-2011	MERCEDES-BENZ	SLK350
2007-2010	MERCEDES-BENZ	CL550
2005-2010	MERCEDES-BENZ	SLK55 AMG
2007-2009	MERCEDES-BENZ	CLK550
2007-2009	MERCEDES-BENZ	SL550
2006-2009	MERCEDES-BENZ	CLK350
2006-2009	MERCEDES-BENZ	ML350
2006-2009	MERCEDES-BENZ	R350
2006-2008	MERCEDES-BENZ	SLK280
2002-2008	MERCEDES-BENZ	G500
2006-2007	MERCEDES-BENZ	C230
2006-2007	MERCEDES-BENZ	C280
2006-2007	MERCEDES-BENZ	ML500
2006-2007	MERCEDES-BENZ	R500
2005-2006	MERCEDES-BENZ	C55 AMG
2004-2006	MERCEDES-BENZ	CL500
2003-2006	MERCEDES-BENZ	CLK55 AMG



# AIR FILTER

#PART	MFR /	MODEL
<b>143-3300 (CONT.) A</b>		
2003-2006	MERCEDES-BENZ	CLK500
2003-2006	MERCEDES-BENZ	E55 AMG
2003-2006	MERCEDES-BENZ	E500
2000-2006	MERCEDES-BENZ	S430
2000-2006	MERCEDES-BENZ	S500
1999-2006	MERCEDES-BENZ	SL500
2006	MERCEDES-BENZ	CLS500
2006	MERCEDES-BENZ	S350
2003-2005	MERCEDES-BENZ	CLK320
2003-2005	MERCEDES-BENZ	E320
2001-2005	MERCEDES-BENZ	C240
2001-2005	MERCEDES-BENZ	C320
2003-2004	MERCEDES-BENZ	G55 AMG
2001-2002	MERCEDES-BENZ	CL55 AMG
2001-2002	MERCEDES-BENZ	S55 AMG
2000	MERCEDES-BENZ	CL500
<b>143-3306 C</b>		
2000-2003	MERCEDES-BENZ	E320
2000-2002	MERCEDES-BENZ	E430
<b>143-3309 B</b>		
1998-2011	FORD	RANGER
2001-2005	FORD	EXPLORER SPORT
1997-2003	FORD	EXPLORER
1997-2001	MERCURY	MOUNTAINEER
<b>143-3310 A</b>		
1992-2011	FORD	CROWN VICTORIA
1987-1991	FORD	COUNTRY SQUIRE
1987-1991	FORD	LTD CROWN VICTORIA
1985-1986	FORD	BRONCO
1985-1986	FORD	F-150
1985-1986	FORD	F-250
1986	FORD	E-150 VAN
1986	FORD	E-250 VAN
1986	FORD	LTD
1986-2011	LINCOLN	TOWN CAR
1986-2011	MERCURY	GRAND MARQUIS
1987-1991	MERCURY	COLONY PARK
<b>143-3312 D</b>		
1980-1986	FORD	E-150 VAN
1980-1986	FORD	E-250 VAN
1980-1986	FORD	E-350 VAN
1980-1983	FORD	E-100 VAN
1980-1981	FORD	BRONCO
1980-1981	FORD	F-100
1980-1981	FORD	F-150
1980-1981	FORD	F-250
1980-1981	FORD	F-350
<b>143-3315 B</b>		
2005-2007	FORD	FIVE HUNDRED
2005-2007	FORD	FREESTYLE
2005-2007	MERCURY	MONTEGO

#PART	MFR /	MODEL
<b>143-3316 C</b>		
1980-1988	AMC	EAGLE
1980-1983	AMC	CONCORD
1980-1983	AMC	SPIRIT
1980	AMC	AMX
1980	AMC	PACER
1981-1987	DODGE	B150 VAN
1981-1987	DODGE	B250 VAN
1980	DODGE	B100 VAN
1980	DODGE	B200 VAN
1980	DODGE	B300 VAN
1980	DODGE	D150 PICKUP
1980	DODGE	D200 PICKUP
1980	DODGE	RAMCHARGER
1980	DODGE	W150 PICKUP
1980	DODGE	W200 PICKUP
1987-1990	JEEP	WRANGLER
1980-1987	JEEP	J10
1984-1986	JEEP	GRAND WAGONEER
1980-1986	JEEP	CHEROKEE
1980-1986	JEEP	CJ7
1980-1986	JEEP	WAGONEER
1986	JEEP	COMANCHE
1981-1985	JEEP	SCRAMBLER
1980-1983	JEEP	CJ5
1981-1983	PLYMOUTH	PB150
1981-1983	PLYMOUTH	PB250
1980	PLYMOUTH	PB100
1980	PLYMOUTH	PB200
1980	PLYMOUTH	TRAILDUSTER
<b>143-3317 D</b>		
1983-1988	FORD	RANGER
1985	FORD	BRONCO II
<b>143-3323 C</b>		
1987-1991	FORD	LTD CROWN VICTORIA
1980-1986	FORD	LTD
1983-1985	FORD	THUNDERBIRD
1980-1985	FORD	BRONCO
1980-1985	FORD	E-150 VAN
1980-1985	FORD	E-250 VAN
1980-1985	FORD	E-350 VAN
1980-1985	FORD	F-150
1980-1985	FORD	F-250
1980-1985	FORD	F-350
1980-1983	FORD	E-100 VAN
1980-1983	FORD	F-100
1982	FORD	MUSTANG
1980	FORD	GRANADA
1984-1985	LINCOLN	MARK VII
1983-1985	LINCOLN	CONTINENTAL
1982-1985	LINCOLN	TOWN CAR
1980-1983	LINCOLN	MARK VI

#PART	MFR /	MODEL
<b>143-3323 (CONT.) C</b>		
1980	LINCOLN	CONTINENTAL
1980	LINCOLN	VERSAILLES
1980-1986	MERCURY	GRAND MARQUIS
1983-1985	MERCURY	COUGAR
1980-1982	MERCURY	MARQUIS
1982	MERCURY	CAPRI
1980	MERCURY	MONARCH
<b>143-3325 D</b>		
1986	FORD	AEROSTAR
1984-1985	FORD	BRONCO II
1983-1985	FORD	RANGER
1980	FORD	FIESTA
<b>143-3326 B</b>		
2008-2011	FORD	FOCUS
<b>143-3328 C</b>		
2009-2012	FORD	ESCAPE
2009-2011	MERCURY	MARINER
<b>143-3329 D</b>		
1983-1989	FORD	E-250 VAN
1983-1989	FORD	E-350 VAN
1983-1986	FORD	F-250
1983-1986	FORD	F-350
1984	FORD	E-150 VAN
1984	FORD	F-150
<b>143-3331 C</b>		
1982-1986	FORD	BRONCO
1982-1986	FORD	F-150
1982-1986	FORD	F-250
1982-1986	FORD	F-350
1982-1983	FORD	F-100
1980-1983	FORD	FAIRMONT
1983	FORD	LTD
1981-1982	FORD	GRANADA
1980-1982	FORD	MUSTANG
1980-1982	FORD	THUNDERBIRD
1980-1983	MERCURY	ZEPHYR
1983	MERCURY	MARQUIS
1980-1982	MERCURY	CAPRI
1980-1982	MERCURY	COUGAR
<b>143-3332 D</b>		
1993-1998	LINCOLN	MARK VIII
<b>143-3333 C</b>		
1995-1997	FORD	F-450 SUPER DUTY
1994-1997	FORD	F59
1994-1997	FORD	F-250
1994-1997	FORD	F-350
<b>143-3334 D</b>		
1999-2003	FORD	E-350 SUPER DUTY
1995-2003	FORD	E-350 VAN
2003	FORD	E-450 SUPER DUTY
2003	FORD	E-550 SUPER DUTY



# AIR FILTER

#PART	MFR /	MODEL
<b>143-3334 (CONT.)</b>		<b>D</b>
2000-2002	FORD	E-450 ECONOLINE
2002	FORD	E-550 ECONOLINE
1996-1999	FORD	ECONOLINE SUPER
<b>143-3335</b>		<b>B</b>
1999-2001	FORD	F-350 SUPER DUTY
1999-2001	FORD	F-450 SUPER DUTY
1999-2001	FORD	F-550 SUPER DUTY
1999-2000	FORD	F-250 SUPER DUTY
2000	FORD	EXCURSION
<b>143-3336</b>		<b>C</b>
1999	FORD	F-250 SUPER DUTY
1999	FORD	F-350 SUPER DUTY
1999	FORD	F-450 SUPER DUTY
1999	FORD	F-550 SUPER DUTY
<b>143-3338</b>		<b>A</b>
2013-2014	FORD	POLICE INTERCEPTOR
2013-2014	FORD	POLICE INTERCEPTOR
2011-2014	FORD	EXPLORER
2009-2014	FORD	FLEX
2008-2014	FORD	TAURUS
2007-2014	FORD	EDGE
2010-2012	FORD	FUSION
2008-2009	FORD	TAURUS X
2010-2014	LINCOLN	MKT
2009-2014	LINCOLN	MKS
2007-2014	LINCOLN	MKX
2007-2012	LINCOLN	MKZ
2008-2009	MERCURY	SABLE
<b>143-3339</b>		<b>C</b>
1989-1997	FORD	F53
1989-1997	FORD	F59
1988-1994	FORD	F-450 SUPER DUTY
1987-1994	FORD	F-250
1987-1994	FORD	F-350
1990-1991	FORD	E-250 VAN
1990-1991	FORD	E-350 VAN
<b>143-3340</b>		<b>D</b>
2010-2014	FORD	MUSTANG
<b>143-3342</b>		<b>C</b>
1993-2002	MERCURY	VILLAGER
1993-2002	NISSAN	QUEST
<b>143-3343</b>		<b>B</b>
2005-2010	FORD	MUSTANG
<b>143-3344</b>		<b>B</b>
2006-2012	FORD	FUSION
2006	LINCOLN	ZEPHYR
2006-2011	MERCURY	MILAN
<b>143-3345</b>		<b>A</b>
1996-1999	FORD	TAURUS
1992-1994	FORD	TEMPO
1997-1999	MERCURY	SABLE

#PART	MFR /	MODEL
<b>143-3345 (CONT.)</b>		<b>A</b>
1992-1994	MERCURY	TOPAZ
<b>143-3346</b>		<b>A</b>
1990-1997	FORD	F-450 SUPER DUTY
1987-1997	FORD	F-250
1987-1997	FORD	F-350
1987-1996	FORD	BRONCO
1987-1996	FORD	E-150 VAN
1987-1996	FORD	E-250 VAN
1987-1996	FORD	E-350 VAN
1987-1996	FORD	F-150
1996	FORD	ECONOLINE SUPER
<b>143-3347</b>		<b>B</b>
1995-2000	FORD	CONTOUR
1999-2002	MERCURY	COUGAR
1995-2000	MERCURY	MYSTIQUE
<b>143-3348</b>		<b>B</b>
2000-2004	FORD	FOCUS
<b>143-3349</b>		<b>B</b>
1989-1997	FORD	THUNDERBIRD
1989-1997	MERCURY	COUGAR
<b>143-3350</b>		<b>C</b>
1996-1997	FORD	EXPLORER
<b>143-3351</b>		<b>D</b>
2005-2012	FORD	ESCAPE
2008-2010	MAZDA	TRIBUTE
2006-2011	MERCURY	MARINER
<b>143-3352</b>		<b>B</b>
1993-2004	FORD	MUSTANG
1998-2000	FORD	CONTOUR
<b>143-3353</b>		<b>B</b>
1996-2003	FORD	WINDSTAR
1995-1997	FORD	RANGER
1995-1996	FORD	EXPLORER
1995-1997	MAZDA	B2300
1995-1997	MAZDA	B4000
1995-1996	MAZDA	B3000
<b>143-3354</b>		<b>C</b>
1996-2000	FORD	CONTOUR
1999-2002	MERCURY	COUGAR
1995-2000	MERCURY	MYSTIQUE
<b>143-3355</b>		<b>A</b>
2001-2012	FORD	ESCAPE
2000-2007	FORD	TAURUS
2008-2011	MAZDA	TRIBUTE
2001-2006	MAZDA	TRIBUTE
2005-2011	MERCURY	MARINER
2000-2005	MERCURY	SABLE
<b>143-3356</b>		<b>B</b>
1997-2003	FORD	ESCORT
1997-1999	MERCURY	TRACER

#PART	MFR /	MODEL
<b>143-3357</b>		<b>A</b>
2001-2003	MAZDA	B2300
1998-2003	MAZDA	B3000
1998-2003	MAZDA	B4000
1998-2001	MAZDA	B2500
<b>143-3358</b>		<b>B</b>
2006-2012	FORD	FUSION
2006-2011	MERCURY	MILAN
<b>143-3360</b>		<b>D</b>
1991-1994	MAZDA	NAVAJO
1994	MAZDA	B2300
1994	MAZDA	B3000
1994	MAZDA	B4000
<b>143-3361</b>		<b>A</b>
1995-1998	FORD	WINDSTAR
1986-1997	FORD	AEROSTAR
1986-1996	FORD	TAURUS
1991-1994	FORD	EXPLORER
1988-1994	FORD	RANGER
1988-1990	FORD	BRONCO II
1988-1994	LINCOLN	CONTINENTAL
1986-1996	MERCURY	SABLE
<b>143-3363</b>		<b>C</b>
2005-2008	SUZUKI	RENO
2004-2008	SUZUKI	FORENZA
<b>143-3365</b>		<b>A</b>
2005-2009	BUICK	LACROSSE
1999-2005	BUICK	CENTURY
1992-2005	BUICK	LESABRE
1991-2005	BUICK	PARK AVENUE
1999-2004	BUICK	REGAL
1995-1999	BUICK	RIVIERA
1994-1996	BUICK	ROADMASTER
1988-2002	CADILLAC	ELDORADO
1988-1999	CADILLAC	DEVILLE
1988-1997	CADILLAC	SEVILLE
1988-1996	CADILLAC	FLEETWOOD
1993	CADILLAC	60 SPECIAL
1993	CADILLAC	ALLANTE
2000-2005	CHEVROLET	IMPALA
2000-2005	CHEVROLET	MONTE CARLO
1994-1996	CHEVROLET	CAPRICE
1994-1996	CHEVROLET	IMPALA
1999-2002	OLDSMOBILE	INTRIGUE
1996-1999	OLDSMOBILE	LSS
1995-1999	OLDSMOBILE	AURORA
1992-1999	OLDSMOBILE	88
1997-1998	OLDSMOBILE	REGENCY
1991-1996	OLDSMOBILE	98
1999-2008	PONTIAC	GRAND PRIX
1992-2005	PONTIAC	BONNEVILLE
1993	PONTIAC	FIREBIRD



# AIR FILTER

#PART	MFR /	MODEL
<b>143-3366 C</b>		
1982-1992	BUICK	CENTURY
1987-1988	BUICK	SKYHAWK
1982-1985	BUICK	SKYLARK
1982-1990	CHEVROLET	CELEBRITY
1984-1985	CHEVROLET	CITATION II
1982-1983	CHEVROLET	CITATION
1982-1992	OLDSMOBILE	CUTLASS CIERA
1987-1990	OLDSMOBILE	CUTLASS CRUISER
1987-1988	OLDSMOBILE	FIRENZA
1987-1991	PONTIAC	SUNBIRD
1982-1991	PONTIAC	6000
1989-1990	PONTIAC	LEMANS
1984-1988	PONTIAC	FIERO
1982-1984	PONTIAC	PHOENIX
<b>143-3367 C</b>		
1983-1985	CHEVROLET	S10 BLAZER
1982-1985	CHEVROLET	S10
1983-1985	GMC	S15 JIMMY
1982-1985	GMC	S15
<b>143-3368 C</b>		
2007-2014	JEEP	WRANGLER
<b>143-3369 D</b>		
1993-1994	SATURN	SC1
1993-1994	SATURN	SW1
1991-1994	SATURN	SL
1991-1994	SATURN	SL1
<b>143-3370 D</b>		
1989-1992	GEO	PRIZM
<b>143-3374 D</b>		
1994-2002	DODGE	RAM 2500 PICKUP
1994-2002	DODGE	RAM 3500 PICKUP
<b>143-3375 D</b>		
2006-2009	CADILLAC	XLR
2005-2007	CHEVROLET	CORVETTE
<b>143-3378 D</b>		
1999-2000	SAAB	9-3
1994-1998	SAAB	900
<b>143-3381 B</b>		
1989-1991	CHEVROLET	R2500 SUBURBAN
1989-1991	CHEVROLET	R3500 TRUCK
1989-1991	CHEVROLET	V3500 TRUCK
1991	CHEVROLET	P30 VAN
1990	CHEVROLET	V2500 SUBURBAN
1985-1989	CHEVROLET	P30 VAN
1989	CHEVROLET	R2500 TRUCK
1987-1988	CHEVROLET	R30 TRUCK
1987-1988	CHEVROLET	V30 TRUCK
1980-1986	CHEVROLET	BLAZER
1980-1986	CHEVROLET	C10 SUBURBAN
1980-1986	CHEVROLET	C10 TRUCK
1980-1986	CHEVROLET	C20 SUBURBAN

#PART	MFR /	MODEL
<b>143-3381 (CONT.) B</b>		
1980-1986	CHEVROLET	C20 TRUCK
1980-1986	CHEVROLET	C30 TRUCK
1980-1986	CHEVROLET	K10 SUBURBAN
1980-1986	CHEVROLET	K10 TRUCK
1980-1986	CHEVROLET	K20 SUBURBAN
1980-1986	CHEVROLET	K20 TRUCK
1980-1986	CHEVROLET	K30 TRUCK
1989-1991	GMC	R2500 SUBURBAN
1987-1991	GMC	R3500 TRUCK
1987-1991	GMC	V3500 TRUCK
1991	GMC	P35/P3500 VAN
1985-1989	GMC	P35/P3500 VAN
1989	GMC	R2500 TRUCK
1980-1986	GMC	C15/C1500 PICKUP
1980-1986	GMC	C15/C1500
1980-1986	GMC	C25/C2500 PICKUP
1980-1986	GMC	C25/C2500
1980-1986	GMC	C35/C3500 PICKUP
1980-1986	GMC	JIMMY
1980-1986	GMC	K15/K1500
1980-1986	GMC	K15/K1500 TRUCK
1980-1986	GMC	K25/K2500
1980-1986	GMC	K25/K2500 TRUCK
1980-1986	GMC	K35/K3500 TRUCK
<b>143-3384 A</b>		
2005-2007	BUICK	TERRAZA
2002-2007	BUICK	RENDEZVOUS
1997-1998	BUICK	CENTURY
1994-1998	BUICK	REGAL
2004-2009	CADILLAC	XLR
2000-2005	CADILLAC	DEVILLE
1998-2004	CADILLAC	SEVILLE
2005-2008	CHEVROLET	UPLANDER
2004-2008	CHEVROLET	MALIBU
1997-2005	CHEVROLET	VENTURE
1994-2001	CHEVROLET	LUMINA
1995-1999	CHEVROLET	MONTE CARLO
1997-2004	OLDSMOBILE	SILHOUETTE
2001-2003	OLDSMOBILE	AURORA
1998-1999	OLDSMOBILE	INTRIGUE
1994-1997	OLDSMOBILE	CUTLASS SUPREME
1999-2006	PONTIAC	MONTANA
2004-2005	PONTIAC	BONNEVILLE
2001-2005	PONTIAC	AZTEK
1997-1998	PONTIAC	TRANS SPORT
1994-1998	PONTIAC	GRAND PRIX
2005-2007	SATURN	RELAY
<b>143-3387 C</b>		
2003-2005	SATURN	ION
<b>143-3388 D</b>		
1982-1988	FORD	THUNDERBIRD

#PART	MFR /	MODEL
<b>143-3388 (CONT.) D</b>		
1983-1986	FORD	LTD
1983-1986	FORD	MUSTANG
1982-1983	FORD	F-100
1982	FORD	GRANADA
1980	FORD	GRANADA
1982	LINCOLN	CONTINENTAL
1982-1988	MERCURY	COUGAR
1983-1986	MERCURY	CAPRI
1983-1986	MERCURY	MARQUIS
1980	MERCURY	MONARCH
<b>143-3389 B</b>		
2006-2011	CHEVROLET	HHR
<b>143-3391 B</b>		
1994-1996	BUICK	CENTURY
1990-1993	BUICK	REGAL
1994-1995	CHEVROLET	LLV
1994-1995	CHEVROLET	S10
1988-1994	CHEVROLET	CAVALIER
1990-1992	CHEVROLET	CAMARO
1994-1996	OLDSMOBILE	CUTLASS CIERA
1994	OLDSMOBILE	CUTLASS CRUISER
1993	OLDSMOBILE	CUTLASS SUPREME
1985-1992	PONTIAC	FIREBIRD
1985-1988	PONTIAC	FIERO
<b>143-3393 C</b>		
1990-1996	CHEVROLET	CORVETTE
<b>143-3395 C</b>		
1993-1997	GEO	PRIZM
<b>143-3396 A</b>		
1999-2000	CADILLAC	ESCALADE
1996-2000	CHEVROLET	C2500 TRUCK
1996-2000	CHEVROLET	C3500 TRUCK
1996-2000	CHEVROLET	K2500 TRUCK
1996-2000	CHEVROLET	K3500 TRUCK
1996-2000	CHEVROLET	TAHOE
1998-1999	CHEVROLET	P30 VAN
1996-1999	CHEVROLET	C1500 SUBURBAN
1996-1999	CHEVROLET	C1500 TRUCK
1996-1999	CHEVROLET	C2500 SUBURBAN
1996-1999	CHEVROLET	K1500 SUBURBAN
1996-1999	CHEVROLET	K1500 TRUCK
1996-1999	CHEVROLET	K2500 SUBURBAN
1996-2000	GMC	C25/C2500 PICKUP
1996-2000	GMC	C35/C3500 PICKUP
1996-2000	GMC	K25/K2500 TRUCK
1996-2000	GMC	K35/K3500 TRUCK
1996-2000	GMC	YUKON
1998-1999	GMC	P35/P3500 VAN
1996-1999	GMC	C15/C1500 PICKUP
1996-1999	GMC	C15/C1500
1996-1999	GMC	C25/C2500



# AIR FILTER

#PART	MFR /	MODEL
<b>143-3396 (CONT.)</b>		<b>A</b>
1996-1999	GMC	K15/K1500
1996-1999	GMC	K15/K1500 TRUCK
1996-1999	GMC	K25/K2500
<b>143-3399</b>		<b>B</b>
1997-2006	JEEP	WRANGLER
<b>143-3404</b>		<b>A</b>
1980-1987	BUICK	REGAL
1980-1985	BUICK	LESABRE
1980-1984	BUICK	ELECTRA
1980-1981	BUICK	CENTURY
1980-1982	CADILLAC	DEVILLE
1980-1982	CADILLAC	FLEETWOOD
1990-1996	CHEVROLET	P30 VAN
1980-1996	CHEVROLET	G30 VAN
1988-1995	CHEVROLET	C1500 TRUCK
1988-1995	CHEVROLET	C2500 TRUCK
1988-1995	CHEVROLET	K1500 TRUCK
1988-1995	CHEVROLET	K2500 TRUCK
1980-1995	CHEVROLET	G10 VAN
1980-1995	CHEVROLET	G20 VAN
1987	CHEVROLET	R10 TRUCK
1987	CHEVROLET	R20 TRUCK
1987	CHEVROLET	V10 TRUCK
1985-1986	CHEVROLET	C10 TRUCK
1985-1986	CHEVROLET	C20 TRUCK
1985-1986	CHEVROLET	K10 TRUCK
1985	CHEVROLET	K20 TRUCK
1980-1984	CHEVROLET	CAPRICE
1980-1984	CHEVROLET	EL CAMINO
1980-1984	CHEVROLET	IMPALA
1980-1984	CHEVROLET	MONTE CARLO
1980-1983	CHEVROLET	MALIBU
1980-1981	CHEVROLET	BLAZER
1980-1981	CHEVROLET	C10 SUBURBAN
1980-1981	CHEVROLET	C10 TRUCK
1980-1981	CHEVROLET	C20 SUBURBAN
1980-1981	CHEVROLET	C20 TRUCK
1980	CHEVROLET	K10 SUBURBAN
1980	CHEVROLET	K20 TRUCK
1980-1996	GMC	G35/G3500 VAN
1990-1995	GMC	P35/P3500 VAN
1988-1995	GMC	C15/C1500 PICKUP
1988-1995	GMC	C25/C2500 PICKUP
1988-1995	GMC	K15/K1500 TRUCK
1988-1995	GMC	K25/K2500 TRUCK
1980-1995	GMC	G15/G1500 VAN
1980-1995	GMC	G25/G2500 VAN
1987	GMC	R1500 TRUCK
1987	GMC	R2500 TRUCK
1987	GMC	V1500 TRUCK
1985-1986	GMC	C15/C1500 PICKUP

#PART	MFR /	MODEL
<b>143-3404 (CONT.)</b>		<b>A</b>
1985-1986	GMC	C25/C2500 PICKUP
1985-1986	GMC	K15/K1500 TRUCK
1985	GMC	K25/K2500 TRUCK
1980-1984	GMC	CABALLERO
1980-1981	GMC	C15/C1500 PICKUP
1980-1981	GMC	C15/C1500
1980-1981	GMC	C25/C2500 PICKUP
1980-1981	GMC	JIMMY
1981	GMC	K15/K1500 TRUCK
1985-1987	OLDSMOBILE	CUTLASS SALON
1980-1987	OLDSMOBILE	CUTLASS SUPREME
1980-1985	OLDSMOBILE	DELTA 88
1980-1984	OLDSMOBILE	CUTLASS CALAIS
1981-1983	OLDSMOBILE	98
1980-1982	OLDSMOBILE	CUTLASS CRUISER
1980-1981	OLDSMOBILE	CUTLASS
1980	OLDSMOBILE	CUTLASS SALON
1980-1987	PONTIAC	GRAND PRIX
1980-1986	PONTIAC	BONNEVILLE
1984	PONTIAC	PARISIENNE
1980-1981	PONTIAC	CATALINA
1980-1981	PONTIAC	GRAND LEMANS
1980-1981	PONTIAC	LEMANS
<b>143-3406</b>		<b>D</b>
1985-1999	CHEVROLET	P30 VAN
1983-1996	CHEVROLET	G30 VAN
1988-1995	CHEVROLET	C1500 TRUCK
1988-1995	CHEVROLET	C2500 TRUCK
1988-1995	CHEVROLET	K1500 TRUCK
1988-1995	CHEVROLET	K2500 TRUCK
1983-1995	CHEVROLET	G20 VAN
1988-1993	CHEVROLET	C3500 TRUCK
1988-1993	CHEVROLET	K3500 TRUCK
1989-1991	CHEVROLET	R1500 SUBURBAN
1989-1991	CHEVROLET	R2500 SUBURBAN
1989-1991	CHEVROLET	R3500 TRUCK
1989-1991	CHEVROLET	V1500 SUBURBAN
1989-1991	CHEVROLET	V2500 SUBURBAN
1989-1991	CHEVROLET	V3500 TRUCK
1982-1991	CHEVROLET	BLAZER
1989	CHEVROLET	R2500 TRUCK
1987-1988	CHEVROLET	R10 SUBURBAN
1987-1988	CHEVROLET	R20 SUBURBAN
1987-1988	CHEVROLET	R20 TRUCK
1987-1988	CHEVROLET	R30 TRUCK
1987-1988	CHEVROLET	V10 SUBURBAN
1987-1988	CHEVROLET	V20 SUBURBAN
1987-1988	CHEVROLET	V30 TRUCK
1987	CHEVROLET	R10 TRUCK
1987	CHEVROLET	V10 TRUCK
1987	CHEVROLET	V20 TRUCK

#PART	MFR /	MODEL
<b>143-3406 (CONT.)</b>		<b>D</b>
1982-1986	CHEVROLET	C10 SUBURBAN
1982-1986	CHEVROLET	C20 SUBURBAN
1982-1986	CHEVROLET	C20 TRUCK
1982-1986	CHEVROLET	C30 TRUCK
1982-1986	CHEVROLET	K10 SUBURBAN
1982-1986	CHEVROLET	K10 TRUCK
1982-1986	CHEVROLET	K20 SUBURBAN
1982-1986	CHEVROLET	K20 TRUCK
1982-1986	CHEVROLET	K30 TRUCK
1980-1986	CHEVROLET	C10 TRUCK
1999	GMC	P35/P3500 VAN
1985-1997	GMC	P35/P3500 VAN
1983-1996	GMC	G35/G3500 VAN
1983-1995	GMC	G25/G2500 VAN
1988-1994	GMC	C15/C1500 PICKUP
1988-1994	GMC	C25/C2500 PICKUP
1988-1994	GMC	K15/K1500 TRUCK
1988-1994	GMC	K25/K2500 TRUCK
1988-1993	GMC	C35/C3500 PICKUP
1988-1993	GMC	K35/K3500 TRUCK
1987-1991	GMC	R1500 SUBURBAN
1987-1991	GMC	R2500 SUBURBAN
1987-1991	GMC	R3500 TRUCK
1987-1991	GMC	V1500 SUBURBAN
1987-1991	GMC	V2500 SUBURBAN
1987-1991	GMC	V3500 TRUCK
1982-1991	GMC	JIMMY
1987-1989	GMC	R2500 TRUCK
1987	GMC	R1500 TRUCK
1987	GMC	V1500 TRUCK
1987	GMC	V2500 TRUCK
1982-1986	GMC	C15/C1500 PICKUP
1982-1986	GMC	C15/C1500
1982-1986	GMC	C25/C2500 PICKUP
1982-1986	GMC	C25/C2500
1982-1986	GMC	C35/C3500 PICKUP
1982-1986	GMC	K15/K1500
1982-1986	GMC	K15/K1500 TRUCK
1982-1986	GMC	K25/K2500
1982-1986	GMC	K25/K2500 TRUCK
1982-1986	GMC	K35/K3500 TRUCK
<b>143-3407</b>		<b>C</b>
2010-2013	CHEVROLET	CAMARO
<b>143-3408</b>		<b>C</b>
2012-2013	CHEVROLET	CAPTIVA SPORT
2008-2010	SATURN	VUE
<b>143-3409</b>		<b>A</b>
1980-1990	BUICK	LESABRE
1980-1989	BUICK	ELECTRA
1986-1987	BUICK	REGAL
1980-1983	BUICK	ESTATE WAGON



# AIR FILTER

#PART	MFR /	MODEL
<b>143-3409 (CONT.) A</b>		
1980	BUICK	CENTURY
1980	BUICK	REGAL
1992-1993	CADILLAC	FLEETWOOD
1987-1992	CADILLAC	BROUGHAM
1986	CADILLAC	FLEETWOOD
1982-1984	CADILLAC	COMMERCIAL
1984	CADILLAC	FLEETWOOD
1982	CADILLAC	FLEETWOOD
1980	CADILLAC	DEVILLE
1980	CADILLAC	FLEETWOOD
1987-1997	CHEVROLET	P30 VAN
1988-1996	CHEVROLET	G30 VAN
1992-1995	CHEVROLET	C1500 SUBURBAN
1992-1995	CHEVROLET	C2500 SUBURBAN
1992-1995	CHEVROLET	K1500 SUBURBAN
1992-1995	CHEVROLET	K2500 SUBURBAN
1988-1995	CHEVROLET	C1500 TRUCK
1988-1995	CHEVROLET	C2500 TRUCK
1988-1995	CHEVROLET	C3500 TRUCK
1988-1995	CHEVROLET	K1500 TRUCK
1988-1995	CHEVROLET	K2500 TRUCK
1988-1995	CHEVROLET	K3500 TRUCK
1995	CHEVROLET	TAHOE
1987-1994	CHEVROLET	BLAZER
1989-1991	CHEVROLET	R1500 SUBURBAN
1989-1991	CHEVROLET	R2500 SUBURBAN
1989-1991	CHEVROLET	R3500 TRUCK
1989-1991	CHEVROLET	V1500 SUBURBAN
1989-1991	CHEVROLET	V2500 SUBURBAN
1989-1991	CHEVROLET	V3500 TRUCK
1980-1990	CHEVROLET	CAPRICE
1989	CHEVROLET	R2500 TRUCK
1987-1988	CHEVROLET	R10 SUBURBAN
1987-1988	CHEVROLET	R20 SUBURBAN
1987-1988	CHEVROLET	R20 TRUCK
1987-1988	CHEVROLET	R30 TRUCK
1987-1988	CHEVROLET	V10 SUBURBAN
1987-1988	CHEVROLET	V20 SUBURBAN
1987-1988	CHEVROLET	V30 TRUCK
1980-1988	CHEVROLET	MONTE CARLO
1980-1987	CHEVROLET	EL CAMINO
1987	CHEVROLET	R10 TRUCK
1987	CHEVROLET	V10 TRUCK
1987	CHEVROLET	V20 TRUCK
1980-1985	CHEVROLET	C10 SUBURBAN
1980-1985	CHEVROLET	C10 TRUCK
1980-1985	CHEVROLET	C20 SUBURBAN
1980-1985	CHEVROLET	C20 TRUCK
1980-1985	CHEVROLET	C30 TRUCK
1980-1985	CHEVROLET	IMPALA
1980-1985	CHEVROLET	K10 SUBURBAN

#PART	MFR /	MODEL
<b>143-3409 (CONT.) A</b>		
1980-1985	CHEVROLET	K10 TRUCK
1980-1985	CHEVROLET	K20 SUBURBAN
1980-1985	CHEVROLET	K20 TRUCK
1980-1985	CHEVROLET	K30 TRUCK
1985	CHEVROLET	P30 VAN
1980-1984	CHEVROLET	BLAZER
1980-1983	CHEVROLET	MALIBU
1980-1981	CHEVROLET	CAMARO
1980-1981	CHEVROLET	CORVETTE
1987-1997	GMC	P35/P3500 VAN
1989-1996	GMC	G35/G3500 VAN
1992-1995	GMC	C15/C1500
1992-1995	GMC	C25/C2500
1992-1995	GMC	K15/K1500
1992-1995	GMC	K25/K2500
1992-1995	GMC	YUKON
1988-1995	GMC	C15/C1500 PICKUP
1988-1995	GMC	C25/C2500 PICKUP
1988-1995	GMC	C35/C3500 PICKUP
1988-1995	GMC	K15/K1500 TRUCK
1988-1995	GMC	K25/K2500 TRUCK
1988-1995	GMC	K35/K3500 TRUCK
1987-1991	GMC	JIMMY
1987-1991	GMC	R1500 SUBURBAN
1987-1991	GMC	R2500 SUBURBAN
1987-1991	GMC	R3500 TRUCK
1987-1991	GMC	V1500 SUBURBAN
1987-1991	GMC	V2500 SUBURBAN
1987-1991	GMC	V3500 TRUCK
1987-1989	GMC	R2500 TRUCK
1980-1987	GMC	CABALLERO
1987	GMC	R1500 TRUCK
1987	GMC	V1500 TRUCK
1987	GMC	V2500 TRUCK
1980-1985	GMC	C15/C1500 PICKUP
1980-1985	GMC	C15/C1500
1980-1985	GMC	C25/C2500 PICKUP
1980-1985	GMC	C25/C2500
1980-1985	GMC	C35/C3500 PICKUP
1980-1985	GMC	K15/K1500 TRUCK
1980-1985	GMC	K25/K2500
1980-1985	GMC	K25/K2500 TRUCK
1980-1985	GMC	K35/K3500 TRUCK
1985	GMC	P35/P3500 VAN
1980-1984	GMC	JIMMY
1980-1984	GMC	K15/K1500
1980-1990	OLDSMOBILE	CUSTOM CRUISER
1980-1988	OLDSMOBILE	CUTLASS SUPREME
1985-1987	OLDSMOBILE	CUTLASS SALON
1980-1985	OLDSMOBILE	DELTA 88
1980-1984	OLDSMOBILE	98

#PART	MFR /	MODEL
<b>143-3409 (CONT.) A</b>		
1980-1984	OLDSMOBILE	CUTLASS CALAIS
1980-1983	OLDSMOBILE	CUTLASS CRUISER
1980-1981	OLDSMOBILE	CUTLASS
1980	OLDSMOBILE	CUTLASS SALON
1987-1989	PONTIAC	SAFARI
1983-1987	PONTIAC	GRAND PRIX
1983-1986	PONTIAC	BONNEVILLE
1983-1986	PONTIAC	PARISIENNE
1980-1981	PONTIAC	BONNEVILLE
1980-1981	PONTIAC	CATALINA
1980	PONTIAC	FIREBIRD
1980	PONTIAC	GRAND AM
1980	PONTIAC	GRAND LEMANS
1980	PONTIAC	GRAND PRIX
1980	PONTIAC	LEMANS
<b>143-3410 A</b>		
2010-2014	FORD	F-450 SUPER DUTY
2009-2014	FORD	F-150
2008-2014	FORD	F-250 SUPER DUTY
2008-2014	FORD	F-350 SUPER DUTY
2008-2014	FORD	F-550 SUPER DUTY
2007-2014	FORD	EXPEDITION
2008	FORD	F-450 SUPER DUTY
2007-2014	LINCOLN	NAVIGATOR
<b>143-3412 A</b>		
1999-2000	CADILLAC	ESCALADE
1996-2000	CHEVROLET	C2500 TRUCK
1996-2000	CHEVROLET	C3500 TRUCK
1996-2000	CHEVROLET	K2500 TRUCK
1996-2000	CHEVROLET	K3500 TRUCK
1996-2000	CHEVROLET	TAHOE
1996-1999	CHEVROLET	C1500 SUBURBAN
1996-1999	CHEVROLET	C1500 TRUCK
1996-1999	CHEVROLET	C2500 SUBURBAN
1996-1999	CHEVROLET	K1500 SUBURBAN
1996-1999	CHEVROLET	K1500 TRUCK
1996-1999	CHEVROLET	K2500 SUBURBAN
1996-2000	GMC	C25/C2500 PICKUP
1996-2000	GMC	C35/C3500 PICKUP
1996-2000	GMC	K25/K2500 TRUCK
1996-2000	GMC	K35/K3500 TRUCK
1996-2000	GMC	YUKON
1996-1999	GMC	C15/C1500 PICKUP
1996-1999	GMC	C15/C1500
1996-1999	GMC	C25/C2500
1996-1999	GMC	K15/K1500
1996-1999	GMC	K15/K1500 TRUCK
1996-1999	GMC	K25/K2500
<b>143-3413 B</b>		
2000-2005	DODGE	NEON
2000-2001	PLYMOUTH	NEON



# AIR FILTER

#PART	MFR /	MODEL
<b>143-3414</b>		<b>B</b>
2000-2004	CHRYSLER	300M
2000-2004	CHRYSLER	CONCORDE
2000-2001	CHRYSLER	LHS
2000-2004	DODGE	INTREPID
<b>143-3415</b>		<b>B</b>
1990-1995	CHRYSLER	TOWN & COUNTRY
1990-1993	CHRYSLER	IMPERIAL
1990-1993	CHRYSLER	NEW YORKER
1982-1989	CHRYSLER	LEBARON
1989	CHRYSLER	TC MASERATI
1985-1988	CHRYSLER	TOWN & COUNTRY
1983-1988	CHRYSLER	NEW YORKER
1984-1986	CHRYSLER	LASER
1983-1984	CHRYSLER	E CLASS
1982-1983	CHRYSLER	TOWN & COUNTRY
1989-1996	DODGE	DAKOTA
1988-1995	DODGE	GRAND CARAVAN
1984-1995	DODGE	CARAVAN
1990-1993	DODGE	DYNASTY
1987-1989	DODGE	SHADOW
1985-1989	DODGE	LANCER
1984-1989	DODGE	DAYTONA
1989	DODGE	SPIRIT
1984-1988	DODGE	MINI RAM
1983-1988	DODGE	600
1984-1987	DODGE	ROYAL MINI RAM
1983-1987	DODGE	CHARGER
1981-1987	DODGE	OMNI
1982-1984	DODGE	RAMPAGE
1982-1983	DODGE	400
1981-1983	DODGE	ARIES
1991-1995	PLYMOUTH	VOYAGER
1988-1995	PLYMOUTH	GRAND VOYAGER
1987-1989	PLYMOUTH	SUNDANCE
1984-1989	PLYMOUTH	VOYAGER
1989	PLYMOUTH	ACCLAIM
1985-1988	PLYMOUTH	CARAVELLE
1981-1987	PLYMOUTH	HORIZON
1981-1983	PLYMOUTH	RELIANT
1983	PLYMOUTH	SCAMP
<b>143-3416</b>		<b>D</b>
1993-1996	BUICK	CENTURY
1987-1989	BUICK	CENTURY
1988	BUICK	REGAL
1987	BUICK	SKYHAWK
1985	BUICK	SKYLARK
1985-1988	CADILLAC	CIMARRON
1991-1994	CHEVROLET	CAVALIER
1990-1992	CHEVROLET	LUMINA
1985-1990	CHEVROLET	CELEBRITY
1985-1989	CHEVROLET	CAVALIER

#PART	MFR /	MODEL
<b>143-3416 (CONT.)</b>		<b>D</b>
1985	CHEVROLET	CITATION II
1993-1996	OLDSMOBILE	CUTLASS CIERA
1987-1989	OLDSMOBILE	CUTLASS CRUISER
1986-1989	OLDSMOBILE	CUTLASS CIERA
1988	OLDSMOBILE	CUTLASS SUPREME
1985-1987	OLDSMOBILE	FIRENZA
1987-1994	PONTIAC	SUNBIRD
1985-1991	PONTIAC	6000
1987-1989	PONTIAC	GRAND AM
1988	PONTIAC	GRAND PRIX
<b>143-3417</b>		<b>C</b>
1991-1993	BUICK	ROADMASTER
1991-1993	CHEVROLET	CAPRICE
1993	CHEVROLET	COMMERCIAL
1991-1992	OLDSMOBILE	CUSTOM CRUISER
<b>143-3419</b>		<b>A</b>
2004-2007	BUICK	RAINIER
2002-2009	CHEVROLET	TRAILBLAZER
2002-2006	CHEVROLET	TRAILBLAZER EXT
2003-2004	CHEVROLET	SSR
2002-2009	GMC	ENVOY
2002-2006	GMC	ENVOY XL
2004-2005	GMC	ENVOY XUV
2003-2008	ISUZU	ASCENDER
2002-2004	OLDSMOBILE	BRAVADA
2005-2009	SAAB	9-7X
2004-2007	SATURN	ION
<b>143-3420</b>		<b>B</b>
1996-2000	CHRYSLER	SEBRING
1995-2000	CHRYSLER	CIRRUS
1995-2000	DODGE	STRATUS
1996-2000	PLYMOUTH	BREEZE
<b>143-3422</b>		<b>C</b>
2003-2007	CADILLAC	CTS
<b>143-3427</b>		<b>D</b>
1985-1992	CHEVROLET	CAMARO
<b>143-3430</b>		<b>B</b>
2008-2013	BUICK	ENCLAVE
2009-2013	CHEVROLET	TRAVERSE
2007-2013	GMC	ACADIA
2007-2010	SATURN	OUTLOOK
<b>143-3431</b>		<b>C</b>
1991-1995	JEEP	WRANGLER
<b>143-3433</b>		<b>A</b>
2005-2010	CHEVROLET	COBALT
2007-2009	PONTIAC	G5
<b>143-3434</b>		<b>D</b>
1987-1989	BUICK	SKYHAWK
1986-1988	BUICK	SKYLARK
1986-1987	BUICK	SOMERSET
1985	BUICK	SOMERSET REGAL

#PART	MFR /	MODEL
<b>143-3434 (CONT.)</b>		<b>D</b>
1987-1989	CHEVROLET	BERETTA
1987-1989	CHEVROLET	CAVALIER
1987-1989	CHEVROLET	CORSICA
1987-1988	OLDSMOBILE	FIRENZA
1988	OLDSMOBILE	CUTLASS CALAIS
1985-1987	OLDSMOBILE	CALAIS
1989-1990	PONTIAC	GRAND PRIX
1985-1987	PONTIAC	GRAND AM
<b>143-3435</b>		<b>A</b>
2003-2013	CADILLAC	ESCALADE ESV
2002-2013	CADILLAC	ESCALADE
2002-2013	CADILLAC	ESCALADE EXT
2007-2013	CHEVROLET	AVALANCHE
2007-2013	CHEVROLET	SILVERADO 3500 HD
2001-2013	CHEVROLET	SILVERADO 2500 HD
2000-2013	CHEVROLET	SUBURBAN 1500
2000-2013	CHEVROLET	SUBURBAN 2500
2000-2013	CHEVROLET	TAHOE
1999-2013	CHEVROLET	SILVERADO 1500
2010-2011	CHEVROLET	EXPRESS 2500
2010	CHEVROLET	EXPRESS 3500
2007	CHEVROLET	SILVERADO 1500 HD
2007	CHEVROLET	SILVERADO 2500 HD
2007	CHEVROLET	SILVERADO 3500
2005-2006	CHEVROLET	SILVERADO 1500 HD
2002-2006	CHEVROLET	AVALANCHE 1500
2002-2006	CHEVROLET	AVALANCHE 2500
2001-2006	CHEVROLET	SILVERADO 3500
1999-2004	CHEVROLET	SILVERADO 2500
2001-2003	CHEVROLET	SILVERADO 1500 HD
2007-2013	GMC	SIERRA 3500 HD
2001-2013	GMC	SIERRA 2500 HD
2000-2013	GMC	YUKON
2000-2013	GMC	YUKON XL 1500
2000-2013	GMC	YUKON XL 2500
1999-2013	GMC	SIERRA 1500
2010-2011	GMC	SAVANA 2500
2010	GMC	SAVANA 3500
2007	GMC	SIERRA 1500 HD
2007	GMC	SIERRA 2500 HD
2007	GMC	SIERRA 3500 CLASSIC
2005-2006	GMC	SIERRA 1500 HD
2001-2006	GMC	SIERRA 3500
1999-2004	GMC	SIERRA 2500
2001-2003	GMC	SIERRA 1500 HD
<b>143-3436</b>		<b>A</b>
2003-2006	CADILLAC	ESCALADE ESV
2002-2006	CADILLAC	ESCALADE
2002-2006	CADILLAC	ESCALADE EXT
2005-2006	CHEVROLET	SILVERADO 1500 HD
2002-2006	CHEVROLET	AVALANCHE 1500



# AIR FILTER

#PART	MFR /	MODEL
<b>143-3436 (CONT.) A</b>		
2002-2006	CHEVROLET	AVALANCHE 2500
2001-2006	CHEVROLET	SILVERADO 2500 HD
2001-2006	CHEVROLET	SILVERADO 3500
2000-2006	CHEVROLET	SUBURBAN 1500
2000-2006	CHEVROLET	SUBURBAN 2500
2000-2006	CHEVROLET	TAHOE
1999-2006	CHEVROLET	SILVERADO 1500
1999-2004	CHEVROLET	SILVERADO 2500
2001-2003	CHEVROLET	SILVERADO 1500 HD
2005-2006	GMC	SIERRA 1500 HD
2001-2006	GMC	SIERRA 2500 HD
2001-2006	GMC	SIERRA 3500
2000-2006	GMC	YUKON
2000-2006	GMC	YUKON XL 1500
2000-2006	GMC	YUKON XL 2500
1999-2006	GMC	SIERRA 1500
1999-2004	GMC	SIERRA 2500
2001-2003	GMC	SIERRA 1500 HD
<b>143-3438 C</b>		
1989-1993	CHEVROLET	BERETTA
1989-1993	CHEVROLET	CORSICA
<b>143-3439 C</b>		
2001-2005	SATURN	L300
2001-2003	SATURN	L200
2001-2003	SATURN	LW200
2001-2003	SATURN	LW300
2001-2002	SATURN	L100
2000	SATURN	LS
2000	SATURN	LS1
2000	SATURN	LS2
2000	SATURN	LW1
2000	SATURN	LW2
<b>143-3441 C</b>		
2008-2014	CADILLAC	CTS
<b>143-3444 B</b>		
2004-2007	CHEVROLET	COLORADO
2004-2007	GMC	CANYON
2006-2007	HUMMER	H3
2007-2008	ISUZU	I-290
2007-2008	ISUZU	I-370
2006	ISUZU	I-280
2006	ISUZU	I-350
<b>143-3445 A</b>		
2003-2014	FORD	E-450 SUPER DUTY
1999-2014	FORD	E-350 SUPER DUTY
1997-2014	FORD	E-150 VAN
1997-2014	FORD	E-250 VAN
1997-2008	FORD	F-150
2004-2005	FORD	E-250 SUPER DUTY
2000-2005	FORD	EXCURSION
1997-2005	FORD	E-350 VAN

#PART	MFR /	MODEL
<b>143-3445 (CONT.) A</b>		
1999-2004	FORD	F-250 SUPER DUTY
1999-2004	FORD	F-350 SUPER DUTY
1999-2004	FORD	F-450 SUPER DUTY
1999-2004	FORD	F-550 SUPER DUTY
1997-2004	FORD	EXPEDITION
1996-2004	FORD	MUSTANG
2004	FORD	F-150 HERITAGE
1999-2003	FORD	F53
2003	FORD	E-550 SUPER DUTY
2000-2002	FORD	E-450 ECONOLINE
2002	FORD	E-550 ECONOLINE
1997-1999	FORD	ECONOLINE SUPER
1997-1999	FORD	F-250
1998-2004	LINCOLN	NAVIGATOR
1995-2002	LINCOLN	CONTINENTAL
2002	LINCOLN	BLACKWOOD
<b>143-3448 C</b>		
2008-2012	CHEVROLET	COLORADO
2008-2012	GMC	CANYON
2009-2010	HUMMER	H3T
2008-2010	HUMMER	H3
<b>143-3450 B</b>		
1994-2002	DODGE	RAM 2500 PICKUP
1994-2002	DODGE	RAM 3500 PICKUP
<b>143-3452 A</b>		
1995-2005	CHEVROLET	BLAZER
1992-2005	CHEVROLET	ASTRO
1994-2004	CHEVROLET	S10
1993-1997	CHEVROLET	CAMARO
1992-1994	CHEVROLET	S10 BLAZER
1992-2005	GMC	SAFARI
1992-2004	GMC	SONOMA
1992-2001	GMC	JIMMY
1992-1993	GMC	TYPHOON
1991	GMC	SYCLONE
1996-2000	ISUZU	HOMBRE
1996-2001	OLDSMOBILE	BRAVADA
1992-1994	OLDSMOBILE	BRAVADA
1993-1997	PONTIAC	FIREBIRD
<b>143-3453 A</b>		
2011-2014	CHRYSLER	200
2007-2010	CHRYSLER	SEBRING
2001-2010	CHRYSLER	TOWN & COUNTRY
2001-2003	CHRYSLER	VOYAGER
2008-2014	DODGE	AVENGER
2001-2010	DODGE	GRAND CARAVAN
2001-2007	DODGE	CARAVAN
2009-2010	VOLKSWAGEN	ROUTAN
<b>143-3455 A</b>		
2004-2008	FORD	F-150
2005-2007	FORD	F-250 SUPER DUTY

#PART	MFR /	MODEL
<b>143-3455 (CONT.) A</b>		
2005-2007	FORD	F-350 SUPER DUTY
2005-2006	FORD	EXPEDITION
2006-2008	LINCOLN	MARK LT
2005-2006	LINCOLN	NAVIGATOR
<b>143-3456 C</b>		
2007-2009	CHRYSLER	ASPEN
2004-2009	DODGE	DURANGO
<b>143-3458 B</b>		
1997-2004	CHEVROLET	CORVETTE
1998-2002	CHEVROLET	CAMARO
1996-2002	CHEVROLET	EXPRESS 2500
1996-2002	CHEVROLET	EXPRESS 3500
1996-2000	CHEVROLET	EXPRESS 1500
1985-1989	CHEVROLET	CORVETTE
1996-2002	GMC	SAVANA 2500
1996-2002	GMC	SAVANA 3500
1996-2000	GMC	SAVANA 1500
1998-2002	PONTIAC	FIREBIRD
<b>143-3461 D</b>		
1980-1987	CHEVROLET	CHEVETTE
1982-1984	CHEVROLET	CAMARO
1981-1984	CHEVROLET	G30 VAN
1980-1984	CHEVROLET	C10 TRUCK
1980-1984	CHEVROLET	C20 TRUCK
1980-1984	CHEVROLET	G10 VAN
1980-1984	CHEVROLET	G20 VAN
1980-1984	CHEVROLET	K10 TRUCK
1980-1982	CHEVROLET	BLAZER
1980	CHEVROLET	C10 SUBURBAN
1980	CHEVROLET	C30 TRUCK
1980	CHEVROLET	K10 SUBURBAN
1980	CHEVROLET	K20 TRUCK
1982-1984	GMC	G35/G3500 VAN
1980-1984	GMC	C15/C1500 PICKUP
1980-1984	GMC	C25/C2500 PICKUP
1980-1984	GMC	G15/G1500 VAN
1980-1984	GMC	G25/G2500 VAN
1980-1984	GMC	K15/K1500 TRUCK
1980-1982	GMC	JIMMY
1980	GMC	C15/C1500
1980	GMC	C35/C3500 PICKUP
1980	GMC	K15/K1500
1980	GMC	K25/K2500 TRUCK
1981-1987	PONTIAC	T1000
1982-1984	PONTIAC	FIREBIRD
<b>143-3465 C</b>		
1980-1985	BUICK	CENTURY
1980-1985	BUICK	RIVIERA
1980-1984	BUICK	REGAL
1980	BUICK	ELECTRA
1980	BUICK	ESTATE WAGON





# AIR FILTER

#PART	MFR /	MODEL
<b>143-3465 (CONT.) C</b>		
1980	BUICK	LESABRE
1980	BUICK	SKYHAWK
1981-1985	CADILLAC	FLEETWOOD
1980-1985	CADILLAC	ELDORADO
1980-1985	CADILLAC	SEVILLE
1981-1984	CADILLAC	DEVILLE
1980-1992	CHEVROLET	CAMARO
1985-1990	CHEVROLET	CAPRICE
1985-1988	CHEVROLET	MONTE CARLO
1985-1987	CHEVROLET	EL CAMINO
1985	CHEVROLET	IMPALA
1980	CHEVROLET	MONZA
1985-1987	GMC	CABALLERO
1982-1985	OLDSMOBILE	CUTLASS CIERA
1980-1985	OLDSMOBILE	TORONADO
1980	OLDSMOBILE	STARFIRE
1980-1992	PONTIAC	FIREBIRD
1986-1987	PONTIAC	GRAND PRIX
1985-1986	PONTIAC	PARISIENNE
1986	PONTIAC	BONNEVILLE
1980-1982	PONTIAC	BONNEVILLE
1980-1982	PONTIAC	GRAND PRIX
1980-1981	PONTIAC	CATALINA
1980-1981	PONTIAC	GRAND LEMANS
1980-1981	PONTIAC	LEMANS
1980	PONTIAC	GRAND AM
<b>143-3466 C</b>		
1983-1989	CHRYSLER	FIFTH AVENUE
1980-1983	CHRYSLER	CORDOBA
1980-1982	CHRYSLER	NEW YORKER
1980-1981	CHRYSLER	LEBARON
1980-1981	CHRYSLER	NEWPORT
1980-1981	CHRYSLER	TOWN & COUNTRY
2000-2003	DODGE	RAM 1500 VAN
1999-2003	DODGE	RAM 2500 VAN
1999-2003	DODGE	RAM 3500 VAN
1995-1998	DODGE	B1500 VAN
1995-1998	DODGE	B2500 VAN
1995-1998	DODGE	B3500 VAN
1995-1996	DODGE	DAKOTA
1989-1994	DODGE	B150 VAN
1981-1994	DODGE	B250 VAN
1981-1994	DODGE	B350 VAN
1981-1993	DODGE	D250 PICKUP
1981-1993	DODGE	D350 PICKUP
1981-1993	DODGE	W250 PICKUP
1981-1993	DODGE	W350 PICKUP
1980-1993	DODGE	D150 PICKUP
1980-1993	DODGE	RAMCHARGER
1980-1993	DODGE	W150 PICKUP
1990-1991	DODGE	DAKOTA

#PART	MFR /	MODEL
<b>143-3466 (CONT.) C</b>		
1986-1989	DODGE	W100 PICKUP
1985-1989	DODGE	D100 PICKUP
1980-1989	DODGE	DIPLOMAT
1981-1987	DODGE	B150 VAN
1987	DODGE	DAKOTA
1980-1983	DODGE	MIRADA
1980-1981	DODGE	D400 PICKUP
1980-1981	DODGE	D450 PICKUP
1980-1981	DODGE	ST. REGIS
1980	DODGE	ASPEN
1980	DODGE	B100 VAN
1980	DODGE	B200 VAN
1980	DODGE	B300 VAN
1980	DODGE	CB300
1980	DODGE	D200 PICKUP
1980	DODGE	D300 PICKUP
1980	DODGE	RD200
1980	DODGE	W200 PICKUP
1980	DODGE	W300 PICKUP
1984-1991	JEEP	GRAND WAGONEER
1980-1988	JEEP	J10
1980-1988	JEEP	J20
1980-1983	JEEP	CHEROKEE
1980-1983	JEEP	WAGONEER
1980-1981	JEEP	CJ5
1980-1981	JEEP	CJ7
1980-1989	PLYMOUTH	GRAND FURY
1981-1983	PLYMOUTH	PB250
1981-1983	PLYMOUTH	PB350
1983	PLYMOUTH	PB150
1980-1981	PLYMOUTH	TRAILDUSTER
1981	PLYMOUTH	PB150
1980	PLYMOUTH	PB100
1980	PLYMOUTH	PB200
1980	PLYMOUTH	PB300
1980	PLYMOUTH	VOLARE
<b>143-3468 B</b>		
2004-2007	FORD	FREESTAR
2002-2005	FORD	THUNDERBIRD
2000-2006	LINCOLN	LS
2004-2007	MERCURY	MONTEREY
<b>143-3469 C</b>		
2006-2010	CHRYSLER	PT CRUISER
<b>143-3470 C</b>		
2007-2011	CHEVROLET	AVE05
2004-2011	CHEVROLET	AVE0
2009-2010	PONTIAC	G3
<b>143-3471 C</b>		
2003-2009	DODGE	RAM 2500 PICKUP
2003-2009	DODGE	RAM 3500 PICKUP

#PART	MFR /	MODEL
<b>143-3474 C</b>		
2010-2013	CHEVROLET	EQUINOX
2010-2013	GMC	TERRAIN
<b>143-3476 A</b>		
2008-2009	BUICK	LACROSSE
2006-2011	CHEVROLET	IMPALA
2006-2007	CHEVROLET	MONTE CARLO
2005-2008	PONTIAC	GRAND PRIX
<b>143-3479 D</b>		
2011-2014	DODGE	DURANGO
2011-2014	JEEP	GRAND CHEROKEE
<b>143-3481 A</b>		
1985-1987	CADILLAC	DEVILLE
1985-1987	CADILLAC	FLEETWOOD
1990-1995	CHEVROLET	LUMINA APV
1986-1995	CHEVROLET	S10
1986-1994	CHEVROLET	S10 BLAZER
1985-1994	CHEVROLET	ASTRO
1981-1984	CHEVROLET	CAPRICE
1981-1984	CHEVROLET	EL CAMINO
1981-1984	CHEVROLET	IMPALA
1981-1984	CHEVROLET	MONTE CARLO
1981-1983	CHEVROLET	MALIBU
1991-1995	GMC	SONOMA
1992-1994	GMC	JIMMY
1985-1994	GMC	SAFARI
1986-1991	GMC	S15 JIMMY
1986-1990	GMC	S15
1981-1984	GMC	CABALLERO
1991-1994	ISUZU	PICKUP
1991-1992	ISUZU	RODEO
1989-1991	ISUZU	TROOPER
1990-1994	OLDSMOBILE	SILHOUETTE
1991-1992	OLDSMOBILE	BRAVADA
1990-1995	PONTIAC	TRANS SPORT
<b>143-3482 A</b>		
2006-2010	JEEP	COMMANDER
2005-2010	JEEP	GRAND CHEROKEE
2002-2007	JEEP	LIBERTY
<b>143-3483 C</b>		
2010-2011	SAAB	9-3X
2003-2011	SAAB	9-3
<b>143-3485 B</b>		
2001-2006	CHRYSLER	SEBRING
2001-2006	DODGE	STRATUS
<b>143-3487 D</b>		
1994-1999	CHEVROLET	P30 VAN
1995-1996	CHEVROLET	C1500 SUBURBAN
1995-1996	CHEVROLET	K1500 SUBURBAN
1995-1996	CHEVROLET	TAHOE
1994-1996	CHEVROLET	C1500 TRUCK
1994-1996	CHEVROLET	C2500 SUBURBAN



# AIR FILTER

#PART	MFR /	MODEL
<b>143-3487 (CONT.) D</b>		
1994-1996	CHEVROLET	K1500 TRUCK
1994-1996	CHEVROLET	K2500 SUBURBAN
1992-1996	CHEVROLET	C2500 TRUCK
1992-1996	CHEVROLET	C3500 TRUCK
1992-1996	CHEVROLET	K2500 TRUCK
1992-1996	CHEVROLET	K3500 TRUCK
1994	CHEVROLET	BLAZER
1996-1999	GMC	P35/P3500 VAN
1995-1996	GMC	C15/C1500
1995-1996	GMC	K15/K1500
1994-1996	GMC	C15/C1500 PICKUP
1994-1996	GMC	C25/C2500
1994-1996	GMC	K15/K1500 TRUCK
1994-1996	GMC	K25/K2500
1994-1996	GMC	YUKON
1992-1996	GMC	C25/C2500 PICKUP
1992-1996	GMC	C35/C3500 PICKUP
1992-1996	GMC	K25/K2500 TRUCK
1992-1996	GMC	K35/K3500 TRUCK
<b>143-3491 B</b>		
1982-1992	BUICK	CENTURY
1982-1991	BUICK	SKYLARK
1982-1988	BUICK	SKYHAWK
1986-1987	BUICK	SOMERSET
1985	BUICK	SOMERSET REGAL
1982-1986	CADILLAC	CIMARRON
1987-1993	CHEVROLET	LLV
1985-1993	CHEVROLET	S10
1990-1991	CHEVROLET	BERETTA
1990-1991	CHEVROLET	CAVALIER
1990-1991	CHEVROLET	CORSICA
1985-1990	CHEVROLET	ASTRO
1982-1990	CHEVROLET	CELEBRITY
1985-1988	CHEVROLET	S10 BLAZER
1982-1986	CHEVROLET	CAMARO
1982-1986	CHEVROLET	CAVALIER
1984-1985	CHEVROLET	CITATION II
1982-1983	CHEVROLET	CITATION
1991-1993	GMC	SONOMA
1985-1990	GMC	S15
1985-1990	GMC	SAFARI
1985-1988	GMC	S15 JIMMY
1982-1992	OLDSMOBILE	CUTLASS CIERA
1988-1991	OLDSMOBILE	CUTLASS CALAIS
1987-1990	OLDSMOBILE	CUTLASS CRUISER
1982-1988	OLDSMOBILE	FIRENZA
1985-1987	OLDSMOBILE	CALAIS
1982-1984	OLDSMOBILE	OMEGA
1986-1991	PONTIAC	SUNBIRD
1985-1991	PONTIAC	GRAND AM
1982-1991	PONTIAC	6000

#PART	MFR /	MODEL
<b>143-3491 (CONT.) B</b>		
1989-1990	PONTIAC	LEMANS
1984-1988	PONTIAC	FIERO
1982-1986	PONTIAC	FIREBIRD
1984-1985	PONTIAC	J2000 SUNBIRD
1982-1984	PONTIAC	PHOENIX
1982-1983	PONTIAC	J2000
<b>143-3492 D</b>		
2011-2013	BUICK	REGAL
2010-2013	BUICK	LACROSSE
2013	CHEVROLET	MALIBU
2010-2011	SAAB	9-5
<b>143-3494 A</b>		
2005-2010	CHRYSLER	300
2008-2010	DODGE	CHALLENGER
2006-2010	DODGE	CHARGER
2005-2008	DODGE	MAGNUM
<b>143-3495 D</b>		
1999-2009	SAAB	9-5
<b>143-3497 C</b>		
2009-2014	DODGE	JOURNEY
<b>143-3498 B</b>		
2006-2008	CHEVROLET	MALIBU
2005-2010	PONTIAC	G6
<b>143-3499 C</b>		
2007-2011	DODGE	NITRO
2008-2012	JEEP	LIBERTY
<b>143-3500 A</b>		
1995-2002	SATURN	SC1
1995-2002	SATURN	SL
1995-2002	SATURN	SL1
1993-2002	SATURN	SC2
1991-2002	SATURN	SL2
1993-2001	SATURN	SW2
1995-1999	SATURN	SW1
1991-1992	SATURN	SC
<b>143-3501 A</b>		
2006-2011	BUICK	LUCERNE
2006-2011	CADILLAC	DTS
2008-2012	CHEVROLET	MALIBU
2005-2009	CHEVROLET	EQUINOX
2007-2010	PONTIAC	G6
2006-2009	PONTIAC	TORRENT
2007-2009	SATURN	AURA
2002-2007	SATURN	VUE
2007-2009	SUZUKI	XL-7
<b>143-3502 A</b>		
2004-2005	CHEVROLET	CLASSIC
1997-2003	CHEVROLET	MALIBU
1999-2004	OLDSMOBILE	ALERO
1999	OLDSMOBILE	CUTLASS
1997	OLDSMOBILE	CUTLASS

#PART	MFR /	MODEL
<b>143-3502 (CONT.) A</b>		
1999-2005	PONTIAC	GRAND AM
<b>143-3503 D</b>		
2006-2007	SATURN	ION
<b>143-3508 C</b>		
2010-2011	KIA	SOUL
<b>143-3510 D</b>		
1995-1999	HYUNDAI	ACCENT
<b>143-3511 B</b>		
2012-2014	HYUNDAI	AZERA
2011-2014	HYUNDAI	SONATA
2010-2012	HYUNDAI	SANTA FE
2012-2014	KIA	OPTIMA
2011-2013	KIA	SORENTO
<b>143-3512 B</b>		
1999-2005	HYUNDAI	SONATA
2001-2006	KIA	OPTIMA
<b>143-3514 B</b>		
2003-2008	HYUNDAI	TIBURON
1996-2006	HYUNDAI	ELANTRA
1997-2001	HYUNDAI	TIBURON
2005-2009	KIA	SPECTRA
2005-2009	KIA	SPECTRA5
<b>143-3515 C</b>		
2005-2009	HYUNDAI	TUCSON
2005-2010	KIA	SPORTAGE
2007-2009	KIA	SPECTRA
2007-2009	KIA	SPECTRA5
<b>143-3517 C</b>		
1995-2002	KIA	SPORTAGE
<b>143-3519 B</b>		
2006-2011	HYUNDAI	ACCENT
2006-2011	KIA	RIO
2006-2011	KIA	RIO5
<b>143-3521 D</b>		
2010-2014	HYUNDAI	TUCSON
2011-2014	KIA	SPORTAGE
<b>143-3522 C</b>		
2001-2006	HYUNDAI	SANTA FE
<b>143-3529 C</b>		
2000-2004	KIA	SPECTRA
1998-2001	KIA	SEPHIA
<b>143-3530 C</b>		
2007-2009	HYUNDAI	SANTA FE
<b>143-3531 C</b>		
2007-2010	KIA	RONDO
2006-2010	KIA	OPTIMA
<b>143-3532 B</b>		
2007-2012	HYUNDAI	ELANTRA
2010-2013	KIA	FORTE
2010-2013	KIA	FORTE KOUP



# AIR FILTER

#PART	MFR /	MODEL	
<b>143-3533</b>			<b>C</b>
2001-2005	KIA	RIO	
<b>143-3535</b>			<b>D</b>
2003-2006	HYUNDAI	SANTA FE	
<b>143-3537</b>			<b>C</b>
2002-2005	HYUNDAI	XG350	
2001	HYUNDAI	XG300	
2004-2006	KIA	AMANTI	
<b>143-3538</b>			<b>C</b>
2003-2009	KIA	SORENTO	
<b>143-3540</b>			<b>B</b>
2005-2010	HYUNDAI	SONATA	
<b>143-3541</b>			<b>C</b>
2006-2011	HYUNDAI	AZERA	
2006-2010	HYUNDAI	SONATA	
<b>143-3543</b>			<b>C</b>
2007-2008	HYUNDAI	ENTOURAGE	
2014	KIA	SEDONA	
2006-2012	KIA	SEDONA	
<b>143-3544</b>			<b>C</b>
2002-2005	KIA	SEDONA	
<b>143-3548</b>			<b>D</b>
2006-2009	LAND ROVER	RANGE ROVER SPORT	
2005-2009	LAND ROVER	LR3	
<b>143-3549</b>			<b>C</b>
2002-2005	LAND ROVER	FREELANDER	
1999-2004	LAND ROVER	DISCOVERY	
1995-2002	LAND ROVER	RANGE ROVER	
<b>143-3553</b>			<b>B</b>
2009-2012	CHEVROLET	EXPRESS 4500	
2001-2012	CHEVROLET	EXPRESS 1500	
2001-2012	CHEVROLET	EXPRESS 2500	
2001-2012	CHEVROLET	EXPRESS 3500	
2009-2012	GMC	SAVANA 4500	
2001-2012	GMC	SAVANA 1500	
2001-2012	GMC	SAVANA 2500	
2001-2012	GMC	SAVANA 3500	
<b>143-3567</b>			<b>D</b>
2002-2008	JAGUAR	X-TYPE	
<b>143-3568</b>			<b>D</b>
2000-2002	JAGUAR	S-TYPE	
<b>143-3580</b>			<b>C</b>
1989-1995	FORD	TAURUS	
1986-1993	FORD	MUSTANG	
1986-1988	FORD	THUNDERBIRD	
1986-1992	LINCOLN	MARK VII	
1986-1987	LINCOLN	CONTINENTAL	
1986-1988	MERCURY	COUGAR	
<b>143-3581</b>			<b>D</b>
2013-2014	JAGUAR	XFR-S	
2011-2014	JAGUAR	XJ	
2010-2014	JAGUAR	XFR	

#PART	MFR /	MODEL	
<b>143-3581 (CONT.)</b>			<b>D</b>
2009-2014	JAGUAR	XF	
2014	JAGUAR	XJR	
2005-2009	JAGUAR	SUPER V8	
2004-2009	JAGUAR	VANDEN PLAS	
2004-2009	JAGUAR	XJ8	
2004-2009	JAGUAR	XJR	
2002-2008	JAGUAR	S-TYPE	
<b>143-3582</b>			<b>B</b>
2001-2005	CHRYSLER	PT CRUISER	
<b>143-3585</b>			<b>D</b>
1999-2008	PORSCHE	911	
<b>143-3586</b>			<b>D</b>
2008-2010	PORSCHE	CAYENNE	
2003-2006	PORSCHE	CAYENNE	
<b>143-3589</b>			<b>C</b>
1998-1999	CHRYSLER	CONCORDE	
1999	CHRYSLER	300M	
1999	CHRYSLER	LHS	
1998-1999	DODGE	INTREPID	
1997-2005	PORSCHE	BOXSTER	
<b>143-3591</b>			<b>C</b>
2009-2012	NISSAN	SENTRA	
<b>143-3593</b>			<b>C</b>
1998-2004	VOLVO	C70	
1998-2000	VOLVO	S70	
1998-2000	VOLVO	V70	
1993-1997	VOLVO	850	
<b>143-3595</b>			<b>D</b>
1999-2005	VOLVO	S80	
<b>143-3599</b>			<b>C</b>
1990-1993	VOLVO	240	
1985-1989	VOLVO	740	
1980-1989	VOLVO	244	
1980-1989	VOLVO	245	
1980-1984	VOLVO	242	
<b>143-3605</b>			<b>D</b>
2003-2006	VOLVO	XC90	
<b>143-3606</b>			<b>C</b>
2001-2009	VOLVO	S60	
2003-2007	VOLVO	XC70	
2001-2007	VOLVO	V70	
2004-2006	VOLVO	S80	
<b>143-3610</b>			<b>B</b>
2012-2014	VOLKSWAGEN	BEETLE	
2012-2014	VOLKSWAGEN	PASSAT	
2010-2014	VOLKSWAGEN	GOLF	
2005-2014	VOLKSWAGEN	JETTA	
2006-2009	VOLKSWAGEN	RABBIT	
<b>143-3623</b>			<b>C</b>
2002-2009	AUDI	A4	
2002-2009	AUDI	A4 QUATTRO	

#PART	MFR /	MODEL	
<b>143-3624</b>			<b>C</b>
2008-2009	AUDI	TT	
2006-2008	AUDI	A3	
2007-2009	VOLKSWAGEN	EOS	
2006-2008	VOLKSWAGEN	GTI	
2006-2008	VOLKSWAGEN	JETTA	
2006-2008	VOLKSWAGEN	PASSAT	
<b>143-3628</b>			<b>A</b>
2000-2006	AUDI	TT	
2000-2006	AUDI	TT QUATTRO	
1998-2010	VOLKSWAGEN	BEETLE	
1999-2006	VOLKSWAGEN	GOLF	
1999-2005	VOLKSWAGEN	JETTA	
<b>143-3629</b>			<b>B</b>
1995-2002	VOLKSWAGEN	CABRIO	
1993-1999	VOLKSWAGEN	GOLF	
1993-1999	VOLKSWAGEN	JETTA	
<b>143-3630</b>			<b>C</b>
2009-2014	AUDI	TT QUATTRO	
2009-2013	AUDI	A3 QUATTRO	
2008-2013	AUDI	A3	
2009	AUDI	TT	
2009-2014	VOLKSWAGEN	CC	
2009-2014	VOLKSWAGEN	EOS	
2009-2014	VOLKSWAGEN	TIGUAN	
2008-2014	VOLKSWAGEN	GTI	
2012-2013	VOLKSWAGEN	BEETLE	
2012-2013	VOLKSWAGEN	JETTA	
2008-2010	VOLKSWAGEN	JETTA	
2008-2010	VOLKSWAGEN	PASSAT	
2005-2006	VOLKSWAGEN	JETTA	
<b>143-3633</b>			<b>D</b>
2003-2006	DODGE	SPRINTER 2500	
2003-2006	DODGE	SPRINTER 3500	
<b>143-3635</b>			<b>B</b>
2001-2005	AUDI	ALLROAD QUATTRO	
1998-2004	AUDI	A6	
1998-2004	AUDI	A6 QUATTRO	
2002-2003	AUDI	S6	
2000-2002	AUDI	S4	
1996-2001	AUDI	A4	
1996-2001	AUDI	A4 QUATTRO	
1998-2005	VOLKSWAGEN	PASSAT	
<b>143-3636</b>			<b>D</b>
1989-1991	AUDI	100 QUATTRO	
1989-1991	AUDI	100 SERIES	
1989-1991	AUDI	200	
1989-1991	AUDI	200 QUATTRO	
1986-1988	AUDI	5000 QUATTRO	
1980-1988	AUDI	5000	
1995-1997	JAGUAR	XJR	
1988-1997	JAGUAR	VANDEN PLAS	



# AIR FILTER

#PART	MFR /	MODEL
<b>143-3636 (CONT.)</b>		<b>D</b>
1988-1997	JAGUAR	XJ6
1994-1996	JAGUAR	XJ12
1980-1982	PORSCHE	924
1980-1985	VOLKSWAGEN	VANAGON
<b>143-3643</b>		<b>D</b>
2006-2011	AUDI	A6
2005-2011	AUDI	A6 QUATTRO
<b>143-3644</b>		<b>D</b>
1995-1998	AUDI	A6 QUATTRO
1994-1998	AUDI	CABRIOLET
1995-1997	AUDI	A6
1993-1995	AUDI	90
1993-1995	AUDI	90 QUATTRO
1995	AUDI	S6
1992-1994	AUDI	100 QUATTRO
1992-1994	AUDI	100 SERIES
1992-1994	AUDI	S4
1991	AUDI	200 QUATTRO
1990-1997	VOLKSWAGEN	PASSAT
1990-1994	VOLKSWAGEN	CORRADO
1988-1992	VOLKSWAGEN	GOLF
1988-1992	VOLKSWAGEN	JETTA
<b>143-3646</b>		<b>D</b>
2007-2014	AUDI	Q7
2008-2010	PORSCHE	CAYENNE
2003-2006	PORSCHE	CAYENNE
2013	VOLKSWAGEN	TOUAREG
2004-2010	VOLKSWAGEN	TOUAREG
<b>143-3647</b>		<b>D</b>
2011-2012	AUDI	Q5
2010-2012	AUDI	A5
2010-2012	AUDI	A5 QUATTRO
2009-2012	AUDI	A4
2009-2012	AUDI	A4 QUATTRO
<b>143-3648</b>		<b>D</b>
2010-2014	AUDI	S4
2009-2014	AUDI	Q5
2008-2014	AUDI	S5
2014	AUDI	SQ5
2008-2010	AUDI	A5 QUATTRO
2009	AUDI	A4 QUATTRO



# CABIN AIR FILTER

#PART	MFR /	MODEL
<b>453-1000</b>		<b>C</b>
2000-2005	mitsubishi	ECLIPSE
1999-2000	mitsubishi	GALANT
<b>453-1001</b>		<b>D</b>
1998-2007	LEXUS	LX470
<b>453-1002</b>		<b>D</b>
1993-2001	LEXUS	ES300
<b>453-1003</b>		<b>D</b>
1992-2000	LEXUS	SC300
1992-2000	LEXUS	SC400
1993-1997	LEXUS	GS300
<b>453-1004</b>		<b>D</b>
1993-2001	LEXUS	ES300
<b>453-1005</b>		<b>D</b>
1993-1994	LEXUS	LS400
<b>453-1006</b>		<b>B</b>
2001-2006	ACURA	MDX
2003-2008	HONDA	PILOT
1999-2004	HONDA	ODYSSEY
<b>453-1007</b>		<b>C</b>
2002-2010	LEXUS	SC430
2001-2006	LEXUS	LS430
2001-2005	LEXUS	GS300
2001-2005	LEXUS	GS430
<b>453-1008</b>		<b>D</b>
1995-2000	LEXUS	LS400
<b>453-1009</b>		<b>C</b>
2007-2009	LEXUS	RX350
2003-2009	LEXUS	GX470
2006-2008	LEXUS	RX400H
2004-2006	LEXUS	ES330
2004-2006	LEXUS	RX330
2002-2003	LEXUS	ES300
2004-2010	TOYOTA	SIENNA
2001-2008	TOYOTA	SOLARA
2002-2006	TOYOTA	CAMRY
2000-2004	TOYOTA	AVALON
<b>453-1011</b>		<b>B</b>
2007-2009	LEXUS	RX350
2003-2009	LEXUS	GX470
2006-2008	LEXUS	RX400H
2004-2006	LEXUS	ES330
2004-2006	LEXUS	RX330
2002-2003	LEXUS	ES300
2004-2010	TOYOTA	SIENNA
2001-2008	TOYOTA	SOLARA
2002-2006	TOYOTA	CAMRY
2000-2004	TOYOTA	AVALON
<b>453-1012</b>		<b>B</b>
2001-2005	LEXUS	IS300
1999-2003	LEXUS	RX300
2001-2007	TOYOTA	HIGHLANDER

#PART	MFR /	MODEL
<b>453-1013</b>		<b>B</b>
2000-2003	MAZDA	MPV
2008-2014	SUBARU	TRIBECA
2005-2009	SUBARU	LEGACY
2005-2009	SUBARU	OUTBACK
2006-2007	SUBARU	B9 TRIBECA
2007-2014	TOYOTA	FJ CRUISER
2003-2009	TOYOTA	4RUNNER
2001-2009	TOYOTA	PRIUS
2000-2005	TOYOTA	CELICA
<b>453-1014</b>		<b>B</b>
2005-2010	SCION	TC
2004-2006	SCION	XA
2004-2006	SCION	XB
2001-2005	TOYOTA	RAV4
2000-2005	TOYOTA	ECHO
<b>453-1016</b>		<b>D</b>
1996-2004	ACURA	RL
<b>453-1019</b>		<b>D</b>
2013-2015	LEXUS	ES300H
2013-2015	LEXUS	GS350
2013-2015	LEXUS	GS450H
2013-2015	LEXUS	LX570
2011-2015	LEXUS	CT200H
2010-2015	LEXUS	GX460
2010-2015	LEXUS	RX350
2010-2015	LEXUS	RX450H
2008-2015	LEXUS	LS600H
2007-2015	LEXUS	ES350
2007-2015	LEXUS	LS460
2006-2015	LEXUS	IS250
2006-2015	LEXUS	IS350
2015	LEXUS	NX200T
2015	LEXUS	NX300H
2015	LEXUS	RC350
2015	LEXUS	RC F
2008-2014	LEXUS	IS F
2010-2012	LEXUS	HS250H
2012	LEXUS	LFA
2008-2011	LEXUS	GS460
2008-2011	LEXUS	LX570
2007-2011	LEXUS	GS350
2007-2011	LEXUS	GS450H
2006-2007	LEXUS	GS430
2006	LEXUS	GS300
2009-2010	PONTIAC	VIBE
2011-2015	SCION	TC
2008-2015	SCION	XB
2008-2014	SCION	XD
2010-2015	SUBARU	LEGACY
2010-2015	SUBARU	OUTBACK
2013-2015	TOYOTA	LAND CRUISER

#PART	MFR /	MODEL
<b>453-1019 (CONT.)</b>		<b>D</b>
2012-2015	TOYOTA	PRIUS C
2012-2015	TOYOTA	PRIUS V
2011-2015	TOYOTA	SIENNA
2010-2015	TOYOTA	4RUNNER
2010-2015	TOYOTA	PRIUS
2009-2015	TOYOTA	COROLLA
2009-2015	TOYOTA	VENZA
2008-2015	TOYOTA	HIGHLANDER
2008-2015	TOYOTA	SEQUOIA
2007-2015	TOYOTA	CAMRY
2007-2015	TOYOTA	TUNDRA
2007-2015	TOYOTA	YARIS
2006-2015	TOYOTA	RAV4
2005-2015	TOYOTA	AVALON
2009-2013	TOYOTA	MATRIX
2008-2011	TOYOTA	LAND CRUISER
<b>453-2000</b>		<b>D</b>
2007-2008	BMW	ALPINA B7
2006-2008	BMW	750I
2006-2008	BMW	750LI
2003-2008	BMW	760LI
2004-2006	BMW	760I
2002-2005	BMW	745I
2002-2005	BMW	745LI
<b>453-2003</b>		<b>D</b>
1994-1995	BMW	530I
1994-1995	BMW	540I
1990-1995	BMW	525I
1993-1994	BMW	740I
1993-1994	BMW	740IL
1990-1994	BMW	750IL
1991-1993	BMW	M5
1990-1993	BMW	535I
1993	BMW	525IT
1990-1992	BMW	735I
1990-1992	BMW	735IL
<b>453-2005</b>		<b>D</b>
2004-2010	BMW	X3
2001-2006	BMW	325CI
2001-2006	BMW	330CI
2001-2006	BMW	M3
2001-2005	BMW	325I
2001-2005	BMW	325XI
2001-2005	BMW	330I
2001-2005	BMW	330XI
1999-2000	BMW	323I
1999-2000	BMW	328I
2000	BMW	323CI
2000	BMW	328CI
<b>453-2008</b>		<b>D</b>
1999-2002	DAEWOO	NUBIRA



# CABIN AIR FILTER

#PART	MFR /	MODEL
<b>453-2009 C</b>		
2010-2013	FORD	TRANSIT CONNECT
2000-2004	FORD	FOCUS
<b>453-2010 B</b>		
2001-2006	FORD	ESCAPE
2001-2006	MAZDA	TRIBUTE
2005-2006	MERCURY	MARINER
<b>453-2014 C</b>		
1995-2000	FORD	CONTOUR
1999-2002	MERCURY	COUGAR
1995-2000	MERCURY	MYSTIQUE
<b>453-2015 B</b>		
1996-2007	FORD	TAURUS
1996-2005	MERCURY	SABLE
<b>453-2016 D</b>		
1998-2002	LINCOLN	CONTINENTAL
<b>453-2017 B</b>		
2004-2007	FORD	FREESTAR
1999-2003	FORD	WINDSTAR
2004-2007	MERCURY	MONTEREY
<b>453-2020 D</b>		
2003-2014	CADILLAC	CTS
2005-2011	CADILLAC	STS
2004-2009	CADILLAC	SRX
<b>453-2022 D</b>		
1997-2001	CADILLAC	CATERA
<b>453-2024 B</b>		
2002	CADILLAC	ESCALADE
2002	CADILLAC	ESCALADE EXT
2001-2002	CHEVROLET	SILVERADO 1500 HD
2001-2002	CHEVROLET	SILVERADO 2500 HD
2001-2002	CHEVROLET	SILVERADO 3500
2000-2002	CHEVROLET	SUBURBAN 1500
2000-2002	CHEVROLET	SUBURBAN 2500
2000-2002	CHEVROLET	TAHOE
1999-2002	CHEVROLET	SILVERADO 1500
1999-2002	CHEVROLET	SILVERADO 2500
2002	CHEVROLET	AVALANCHE 1500
2002	CHEVROLET	AVALANCHE 2500
2001-2002	GMC	SIERRA 1500 HD
2001-2002	GMC	SIERRA 2500 HD
2001-2002	GMC	SIERRA 3500
2000-2002	GMC	YUKON
2000-2002	GMC	YUKON XL 1500
2000-2002	GMC	YUKON XL 2500
1999-2002	GMC	SIERRA 1500
1999-2002	GMC	SIERRA 2500
<b>453-2026 B</b>		
2014-2015	ACURA	RLX
2013-2015	ACURA	ILX
2007-2015	ACURA	MDX
2007-2015	ACURA	RDX

#PART	MFR /	MODEL
<b>453-2026 (CONT.) B</b>		
2015	ACURA	TLX
2004-2014	ACURA	TL
2004-2014	ACURA	TSX
2010-2013	ACURA	ZDX
2005-2012	ACURA	RL
2012-2015	HONDA	CROSSTOUR
2009-2015	HONDA	PILOT
2007-2015	HONDA	CR-V
2006-2015	HONDA	CIVIC
2005-2015	HONDA	ODYSSEY
2003-2015	HONDA	ACCORD
2006-2014	HONDA	RIDGELINE
2010-2011	HONDA	ACCORD CROSSTOUR
<b>453-2027 D</b>		
2000-2006	HONDA	INSIGHT
1997-2001	HONDA	CR-V
<b>453-2029 B</b>		
2007-2008	HYUNDAI	ENTOURAGE
2003-2008	HYUNDAI	TIBURON
2005-2006	HYUNDAI	ELANTRA
2006-2010	KIA	SEDONA
<b>453-2030 C</b>		
1999-2003	HYUNDAI	SONATA
2002	HYUNDAI	XG350
<b>453-2031 D</b>		
2007-2009	MERCEDES-BENZ	CLK63 AMG
2007-2009	MERCEDES-BENZ	CLK550
2006-2009	MERCEDES-BENZ	CLK350
2006-2007	MERCEDES-BENZ	C280
2006-2007	MERCEDES-BENZ	C350
2002-2007	MERCEDES-BENZ	C230
2005-2006	MERCEDES-BENZ	C55 AMG
2003-2006	MERCEDES-BENZ	CLK55 AMG
2003-2006	MERCEDES-BENZ	CLK500
2003-2005	MERCEDES-BENZ	CLK320
2001-2005	MERCEDES-BENZ	C240
2001-2005	MERCEDES-BENZ	C320
2002-2004	MERCEDES-BENZ	C32 AMG
<b>453-2034 D</b>		
1998-1999	MERCEDES-BENZ	CL500
1998-1999	MERCEDES-BENZ	CL600
1994-1999	MERCEDES-BENZ	S320
1994-1999	MERCEDES-BENZ	S420
1994-1999	MERCEDES-BENZ	S500
1994-1999	MERCEDES-BENZ	S600
1994-1995	MERCEDES-BENZ	S350
1992-1993	MERCEDES-BENZ	300SD
1992-1993	MERCEDES-BENZ	300SE
1992-1993	MERCEDES-BENZ	500SEL
1992-1993	MERCEDES-BENZ	600SEL
1993	MERCEDES-BENZ	400SEL

#PART	MFR /	MODEL
<b>453-2034 (CONT.) D</b>		
1993	MERCEDES-BENZ	500SEC
1993	MERCEDES-BENZ	600SEC
1992	MERCEDES-BENZ	400SE
<b>453-2036 D</b>		
2004-2008	CHRYSLER	CROSSFIRE
2002-2004	MERCEDES-BENZ	SLK32 AMG
2001-2004	MERCEDES-BENZ	SLK320
1998-2004	MERCEDES-BENZ	SLK230
1999-2003	MERCEDES-BENZ	CLK430
2001-2002	MERCEDES-BENZ	CLK55 AMG
1998-2002	MERCEDES-BENZ	CLK320
1998-2000	MERCEDES-BENZ	C43 AMG
1997-2000	MERCEDES-BENZ	C230
1994-2000	MERCEDES-BENZ	C280
1995-1997	MERCEDES-BENZ	C36 AMG
1994-1996	MERCEDES-BENZ	C220
<b>453-2039 B</b>		
2003-2008	TOYOTA	MATRIX
2002-2008	TOYOTA	COROLLA
<b>453-2044 D</b>		
1995-1997	VOLKSWAGEN	PASSAT
<b>453-2049 N</b>		
2000-2002	AUDI	S4
1996-2001	AUDI	A4
1996-2001	AUDI	A4 QUATTRO
1994-1997	AUDI	CABRIOLET
1993-1995	AUDI	90
1993-1995	AUDI	90 QUATTRO
1998-2001	VOLKSWAGEN	PASSAT
<b>453-2050 N</b>		
2005-2007	BUICK	TERRAZA
2002-2007	BUICK	RENDEZVOUS
2005-2008	CHEVROLET	UPLANDER
2001-2005	CHEVROLET	VENTURE
2001-2004	OLDSMOBILE	SILHOUETTE
2001-2005	PONTIAC	AZTEK
2001-2005	PONTIAC	MONTANA
2005-2007	SATURN	RELAY
<b>453-2055 N</b>		
1997-2000	CHEVROLET	VENTURE
1997-2000	OLDSMOBILE	SILHOUETTE
1999-2000	PONTIAC	MONTANA
1997-1998	PONTIAC	TRANS SPORT
<b>453-2056 D</b>		
2005-2014	FORD	MUSTANG
<b>453-2058 D</b>		
1997-2006	JAGUAR	XK8
2001-2002	JAGUAR	XKR
<b>453-3000 D</b>		
1995-1998	PORSCHE	911



# CABIN AIR FILTER

#PART	MFR /	MODEL	
<b>453-3002</b>			<b>C</b>
2003-2014	VOLVO	XC90	
2001-2009	VOLVO	S60	
2003-2007	VOLVO	XC70	
2001-2007	VOLVO	V70	
1999-2006	VOLVO	S80	
<b>453-3006</b>			<b>D</b>
2003-2006	DODGE	SPRINTER 2500	
2003-2006	DODGE	SPRINTER 3500	
<b>453-4000</b>			<b>B</b>
2011-2015	PORSCHE	911	
1997-2015	PORSCHE	BOXSTER	
2006-2012	PORSCHE	CAYMAN	
1999-2009	PORSCHE	911	
<b>453-4006</b>			<b>D</b>
1992-1998	SAAB	9000	
<b>453-4007</b>			<b>D</b>
2008-2015	AUDI	TT QUATTRO	
2006-2013	AUDI	A3	
2006-2013	AUDI	A3 QUATTRO	
2008-2009	AUDI	TT	
2012-2015	VOLKSWAGEN	BEETLE	
2012-2015	VOLKSWAGEN	PASSAT	
2009-2015	VOLKSWAGEN	CC	
2009-2015	VOLKSWAGEN	TIGUAN	
2007-2015	VOLKSWAGEN	EOS	
2005-2015	VOLKSWAGEN	JETTA	
2010-2014	VOLKSWAGEN	GOLF	
2006-2014	VOLKSWAGEN	GTI	
2006-2010	VOLKSWAGEN	PASSAT	
2006-2009	VOLKSWAGEN	RABBIT	
2008	VOLKSWAGEN	R32	
<b>453-4010</b>			<b>D</b>
2009-2010	BMW	528I XDRIVE	
2009-2010	BMW	535I XDRIVE	
2008-2010	BMW	528I	
2008-2010	BMW	535I	
2006-2010	BMW	550I	
2006-2010	BMW	650I	
2006-2010	BMW	M5	
2006-2010	BMW	M6	
2008	BMW	528XI	
2008	BMW	535XI	
2006-2007	BMW	525XI	
2006-2007	BMW	530XI	
2004-2007	BMW	525I	
2004-2007	BMW	530I	
2004-2005	BMW	545I	
2004-2005	BMW	645CI	
<b>453-4011</b>			<b>B</b>
2006-2009	JEEP	COMMANDER	
1999-2009	JEEP	GRAND CHEROKEE	

#PART	MFR /	MODEL	
<b>453-4012</b>			<b>B</b>
2003-2010	CHRYSLER	PT CRUISER	
<b>453-4013</b>			<b>D</b>
2008-2009	DODGE	NITRO	
2008-2012	JEEP	LIBERTY	
<b>453-4016</b>			<b>B</b>
2012-2015	MAZDA	5	
2006-2010	MAZDA	5	
2004-2009	MAZDA	3	
<b>453-4017</b>			<b>D</b>
2004-2011	MAZDA	RX-8	
2003-2006	MAZDA	MPV	
<b>453-4018</b>			<b>D</b>
2001-2002	MAZDA	MILLENNIA	
<b>453-4019</b>			<b>C</b>
2007-2012	NISSAN	VERSA	
<b>453-4021</b>			<b>D</b>
1995-2002	LAND ROVER	RANGE ROVER	
<b>453-4022</b>			<b>D</b>
2002-2005	LAND ROVER	FREELANDER	
<b>453-4023</b>			<b>N</b>
2010-2011	SAAB	9-3X	
2003-2011	SAAB	9-3	
<b>453-4024</b>			<b>N</b>
2003-2006	SUZUKI	XL-7	
2003-2005	SUZUKI	GRAND VITARA	
<b>453-4025</b>			<b>N</b>
2007-2013	SUZUKI	SX4	
<b>453-4026</b>			<b>N</b>
2006-2013	SUZUKI	GRAND VITARA	
<b>453-4029</b>			<b>N</b>
2008-2014	VOLVO	XC70	
2011-2013	VOLVO	S60	
2010-2013	VOLVO	XC60	
2007-2013	VOLVO	S80	
2008-2010	VOLVO	V70	
<b>453-5001</b>			<b>B</b>
1997-2004	FORD	F-150	
2004	FORD	F-150 HERITAGE	
1997-2002	FORD	EXPEDITION	
1997-1999	FORD	F-250	
1998-2002	LINCOLN	NAVIGATOR	
2002	LINCOLN	BLACKWOOD	
<b>453-5002</b>			<b>B</b>
2007-2014	FORD	EDGE	
2007-2015	LINCOLN	MKX	
2007-2015	MAZDA	CX-9	
<b>453-5003</b>			<b>N</b>
2002-2005	FORD	THUNDERBIRD	
2000-2002	JAGUAR	S-TYPE	
2000-2002	LINCOLN	LS	

#PART	MFR /	MODEL	
<b>453-5007</b>			<b>B</b>
1997-2005	BUICK	PARK AVENUE	
<b>453-5010</b>			<b>N</b>
2005-2009	HYUNDAI	TUCSON	
<b>453-5011</b>			<b>D</b>
2010-2013	KIA	SOUL	
<b>453-5013</b>			<b>N</b>
1998-2002	MAZDA	626	
<b>453-5014</b>			<b>D</b>
2007-2012	MAZDA	CX-7	
<b>453-5019</b>			<b>C</b>
2003-2008	SUBARU	FORESTER	
<b>453-5020</b>			<b>N</b>
2005-2008	SUZUKI	RENO	
2004-2008	SUZUKI	FORENZA	
<b>453-6001</b>			<b>D</b>
2007-2008	HONDA	FIT	
2013-2015	SCION	FR-S	
2013-2015	SUBARU	BRZ	
<b>453-6002</b>			<b>D</b>
2000-2009	HONDA	S2000	
<b>453-6003</b>			<b>D</b>
1999-2001	HONDA	PRELUDE	
<b>453-6004</b>			<b>B</b>
2007-2009	HYUNDAI	SANTA FE	
2006-2008	HYUNDAI	AZERA	
2006-2008	HYUNDAI	SONATA	
2002-2007	KIA	OPTIMA	
<b>453-6005</b>			<b>B</b>
2012-2015	HYUNDAI	ACCENT	
2012-2015	HYUNDAI	VELOSTER	
2010-2015	HYUNDAI	GENESIS COUPE	
2010-2015	HYUNDAI	TUCSON	
2006-2014	KIA	RIO	
2005-2014	KIA	SPORTAGE	
2010-2013	KIA	FORTE	
2010-2013	KIA	FORTE KOUP	
2006-2011	KIA	RIO5	
2007-2010	KIA	RONDO	
<b>453-6006</b>			<b>C</b>
2007-2015	HYUNDAI	ELANTRA	
2013-2014	HYUNDAI	ELANTRA COUPE	
2013-2014	HYUNDAI	ELANTRA GT	
2008-2011	HYUNDAI	ACCENT	
2014-2015	KIA	FORTE	
2014-2015	KIA	FORTE KOUP	
<b>453-6007</b>			<b>N</b>
2001-2005	HYUNDAI	ACCENT	
<b>453-6008</b>			<b>N</b>
2000-2002	HYUNDAI	ACCENT	
<b>453-6009</b>			<b>N</b>
2001-2006	HYUNDAI	SANTA FE	



# CABIN AIR FILTER

#PART	MFR /	MODEL	
<b>453-6009 (CONT.)</b>			<b>N</b>
2003-2005	HYUNDAI	SONATA	
2003-2005	HYUNDAI	XG350	
<b>453-6010</b>			<b>D</b>
2006-2007	HYUNDAI	ACCENT	
<b>453-6011</b>			<b>D</b>
2007-2012	HYUNDAI	VERACRUZ	
<b>453-6012</b>			<b>D</b>
2011-2015	HYUNDAI	EQUUS	
2009-2015	HYUNDAI	GENESIS	
<b>453-6013</b>			<b>B</b>
2005-2009	KIA	SPECTRA5	
2004-2009	KIA	SPECTRA	
2009	KIA	BORREGO	
<b>453-6014</b>			<b>D</b>
2007-2009	KIA	SORENTO	
<b>453-6015</b>			<b>D</b>
2004-2009	KIA	AMANTI	
<b>453-6016</b>			<b>B</b>
2004-2010	INFINITI	QX56	
2005-2014	NISSAN	ARMADA	
2004-2014	NISSAN	TITAN	
<b>453-6017</b>			<b>B</b>
2008-2013	NISSAN	ROGUE	
2007-2012	NISSAN	SENTRA	
<b>453-6018</b>			<b>C</b>
2008-2013	CHRYSLER	TOWN & COUNTRY	
2008-2015	DODGE	GRAND CARAVAN	
2014-2015	INFINITI	Q50	
2014-2015	INFINITI	QX50	
2014-2015	INFINITI	QX70	
2014-2015	INFINITI	QX80	
2015	INFINITI	Q40	
2015	INFINITI	Q60	
2011-2013	INFINITI	QX56	
2009-2013	INFINITI	FX50	
2008-2013	INFINITI	G37	
2013	INFINITI	EX37	
2013	INFINITI	FX37	
2011-2012	INFINITI	G25	
2009-2012	INFINITI	FX35	
2008-2012	INFINITI	EX35	
2006-2010	INFINITI	M35	
2006-2010	INFINITI	M45	
2009-2015	NISSAN	GT-R	
2009-2014	VOLKSWAGEN	ROUTAN	
<b>453-6019</b>			<b>N</b>
2001-2005	SATURN	L300	
2001-2003	SATURN	L200	
2001-2003	SATURN	LW200	
2001-2003	SATURN	LW300	
2001-2002	SATURN	L100	

#PART	MFR /	MODEL	
<b>453-6019 (CONT.)</b>			<b>N</b>
2000	SATURN	LS	
2000	SATURN	LS1	
2000	SATURN	LS2	
2000	SATURN	LW1	
2000	SATURN	LW2	
<b>453-6020</b>			<b>N</b>
2005-2006	SAAB	9-2X	
2002-2007	SUBARU	IMPREZA	
<b>453-6021</b>			<b>N</b>
2011-2015	CHRYSLER	300	
2011-2015	DODGE	CHALLENGER	
2011-2015	DODGE	CHARGER	
<b>453-6022</b>			<b>N</b>
2011-2015	DODGE	DURANGO	
2011-2015	JEEP	GRAND CHEROKEE	
<b>453-6023</b>			<b>N</b>
2013-2015	FORD	POLICE INTERCEPTOR	
2013-2015	FORD	POLICE INTERCEPTOR	
2011-2015	FORD	EXPLORER	
2010-2015	FORD	FLEX	
2010-2015	FORD	TAURUS	
2015	FORD	SPECIAL SERVICE	
2010-2015	LINCOLN	MKS	
2010-2015	LINCOLN	MKT	
<b>453-6024</b>			<b>N</b>
2010-2012	FORD	FUSION	
2010-2012	LINCOLN	MKZ	
2010-2011	MERCURY	MILAN	
<b>453-6025</b>			<b>N</b>
2006-2012	FORD	ESCAPE	
2008-2011	MAZDA	TRIBUTE	
2007-2011	MERCURY	MARINER	
<b>453-6026</b>			<b>N</b>
2014-2015	FORD	TRANSIT CONNECT	
2013-2015	FORD	C-MAX	
2013-2015	FORD	ESCAPE	
2012-2014	FORD	FOCUS	
2015	LINCOLN	MKC	
<b>453-6027</b>			<b>N</b>
2011-2015	HONDA	CR-Z	
2010-2014	HONDA	INSIGHT	
2009-2013	HONDA	FIT	
<b>453-6028</b>			<b>N</b>
2009-2011	HYUNDAI	AZERA	
2009-2010	HYUNDAI	SONATA	
2008-2010	KIA	OPTIMA	
<b>453-6029</b>			<b>N</b>
2009-2013	MAZDA	6	
<b>453-6030</b>			<b>N</b>
2011-2013	NISSAN	OUTLANDER SPORT	
2008-2013	NISSAN	LANCER	

#PART	MFR /	MODEL	
<b>453-6030 (CONT.)</b>			<b>N</b>
2007-2013	NISSAN	OUTLANDER	
<b>453-6031</b>			<b>N</b>
2013-2015	NISSAN	SENTRA	
2011-2015	NISSAN	JUKE	
2011-2015	NISSAN	LEAF	
2009-2014	NISSAN	CUBE	
<b>453-6032</b>			<b>N</b>
2009-2015	BMW	X6	
2007-2015	BMW	X5	
<b>453-6033</b>			<b>N</b>
2012-2013	BMW	X1	
2011-2013	BMW	335IS	
2010-2013	BMW	135I	
2009-2013	BMW	328I XDRIVE	
2009-2013	BMW	335I XDRIVE	
2008-2013	BMW	128I	
2007-2013	BMW	328I	
2007-2013	BMW	335I	
2009-2011	BMW	335D	
2011	BMW	1 SERIES M	
2007-2008	BMW	328XI	
2007-2008	BMW	335XI	
2006	BMW	325I	
2006	BMW	325XI	
<b>453-6035</b>			<b>N</b>
2013-2014	BUICK	ENCORE	
2012-2013	BUICK	VERANO	
2011-2013	BUICK	REGAL	
2010-2013	BUICK	LACROSSE	
2010-2014	CADILLAC	SRX	
2014	CADILLAC	ELR	
2013-2014	CHEVROLET	MALIBU	
2013-2014	CHEVROLET	SPARK	
2012-2014	CHEVROLET	SONIC	
2011-2014	CHEVROLET	CRUZE	
2011-2014	CHEVROLET	VOLT	
2014	CHEVROLET	SPARK EV	
2010-2011	SAAB	9-5	
<b>453-6036</b>			<b>N</b>
2010-2015	CHEVROLET	CAMARO	
<b>453-6037</b>			<b>N</b>
2013-2015	HYUNDAI	SANTA FE	
2012-2015	HYUNDAI	AZERA	
2011-2015	HYUNDAI	SONATA	
2014-2015	KIA	CADENZA	
2014-2015	KIA	SEDONA	
2011-2015	KIA	OPTIMA	
2011-2012	KIA	SEDONA	
<b>453-6038</b>			<b>N</b>
2010-2012	HYUNDAI	SANTA FE	
2011-2015	KIA	SORENTO	





# CABIN AIR FILTER

#PART	MFR /	MODEL
<b>453-6039</b>		<b>D</b>
2010-2013	MAZDA	3
<b>453-6041</b>		<b>D</b>
2005-2015	NISSAN	FRONTIER
2005-2015	NISSAN	XTERRA
2005-2012	NISSAN	PATHFINDER
<b>453-6042</b>		<b>D</b>
2013-2015	SUBARU	XV CROSSTREK
2009-2015	SUBARU	FORESTER
2008-2015	SUBARU	IMPREZA
2015	SUBARU	WRX
2015	SUBARU	WRX STI
<b>453-6043</b>		<b>D</b>
2003-2006	SUBARU	BAJA
2000-2004	SUBARU	LEGACY
2000-2004	SUBARU	OUTBACK
<b>453-6044</b>		<b>D</b>
2014-2015	MAZDA	3
2014-2015	MAZDA	6
2013-2015	MAZDA	CX-5
<b>453-6045</b>		<b>D</b>
2011-2014	MAZDA	2
<b>453-6050</b>		<b>D</b>
2010-2013	BMW	Z4
2003-2008	BMW	Z4
<b>453-6053</b>		<b>N</b>
2005-2009	BUICK	LACROSSE
1997-2005	BUICK	CENTURY
1997-2004	BUICK	REGAL
2000-2010	CHEVROLET	IMPALA
2000-2007	CHEVROLET	MONTE CARLO
1998-2002	OLDSMOBILE	INTRIGUE
2004-2008	PONTIAC	GRAND PRIX
<b>453-6054</b>		<b>B</b>
2002-2006	ACURA	RSX
2003-2011	HONDA	ELEMENT
2002-2006	HONDA	CR-V
2001-2005	HONDA	CIVIC
<b>453-6058</b>		<b>D</b>
2013-2015	DODGE	DART
2003-2008	PONTIAC	VIBE
2006-2015	TOYOTA	TACOMA
<b>453-6059</b>		<b>D</b>
2002-2006	MINI	COOPER
<b>453-6060</b>		<b>B</b>
2000-2006	AUDI	TT
2000-2006	AUDI	TT QUATTRO
1998-2010	VOLKSWAGEN	BEETLE
1993-2006	VOLKSWAGEN	GOLF
2001-2005	VOLKSWAGEN	PASSAT
1993-2005	VOLKSWAGEN	JETTA
1995-2002	VOLKSWAGEN	CABRIO

#PART	MFR /	MODEL
<b>453-6061</b>		<b>D</b>
2013-2015	MINI	COOPER PACEMAN
2007-2015	MINI	COOPER
2011-2014	MINI	COOPER
<b>453-6063</b>		<b>C</b>
2007-2011	CHEVROLET	AVE05
2004-2011	CHEVROLET	AVE0
2009-2010	PONTIAC	G3
<b>453-6066</b>		<b>N</b>
2008-2013	VOLVO	C30
2006-2013	VOLVO	C70
2005-2011	VOLVO	V50
2004-2011	VOLVO	S40
<b>453-6067</b>		<b>B</b>
2011-2014	CHRYSLER	200
2007-2010	CHRYSLER	SEBRING
2009-2015	DODGE	JOURNEY
2008-2014	DODGE	AVENGER
2007-2012	DODGE	CALIBER
2007-2015	JEEP	COMPASS
2007-2015	JEEP	PATRIOT
<b>453-6068</b>		<b>B</b>
2006-2011	CHEVROLET	HHR
2005-2010	CHEVROLET	COBALT
2007-2009	PONTIAC	G5
2003-2007	SATURN	ION
<b>453-6069</b>		<b>C</b>
2012-2014	CHEVROLET	CAPTIVA SPORT
2010-2014	CHEVROLET	EQUINOX
2010-2014	GMC	TERRAIN
2008-2010	SATURN	VUE
<b>453-6072</b>		<b>B</b>
2003-2008	MAZDA	6
<b>453-6075</b>		<b>B</b>
2003-2008	INFINITI	FX35
2003-2008	INFINITI	FX45
2003-2008	INFINITI	G35
2002-2006	INFINITI	Q45
2003-2004	INFINITI	M45
2004-2008	NISSAN	MAXIMA
2003-2007	NISSAN	MURANO
2002-2006	NISSAN	ALTIMA
2000-2006	NISSAN	SENTRA
<b>453-6076</b>		<b>B</b>
2011-2014	NISSAN	QUEST
2009-2014	NISSAN	MAXIMA
2009-2014	NISSAN	MURANO
2007-2012	NISSAN	ALTIMA
<b>453-6077</b>		<b>D</b>
2004-2009	NISSAN	QUEST
<b>453-6080</b>		<b>N</b>
2011-2014	CHEVROLET	CAPRICE

#PART	MFR /	MODEL
<b>453-6080 (CONT.)</b>		<b>N</b>
2014	CHEVROLET	SS
2008-2009	PONTIAC	G8
<b>453-6083</b>		<b>N</b>
2011-2015	JEEP	WRANGLER
<b>453-6084</b>		<b>N</b>
2015	CHRYSLER	200
2014-2015	JEEP	CHEROKEE
<b>453-6088</b>		<b>N</b>
2014-2015	NISSAN	ROGUE
<b>453-6090</b>		<b>N</b>
2014-2015	INFINITI	QX60
2014	INFINITI	Q60
2013	INFINITI	JX35
2013-2015	NISSAN	ALTIMA
2013-2015	NISSAN	PATHFINDER
<b>454-1015</b>		<b>D</b>
1991-1995	ACURA	LEGEND
<b>454-1017</b>		<b>D</b>
1999-2003	INFINITI	QX4
1999-2002	INFINITI	G20
1998-2004	NISSAN	PATHFINDER
1998-2001	NISSAN	ALTIMA
<b>454-2000</b>		<b>D</b>
2007-2008	BMW	ALPINA B7
2006-2008	BMW	750I
2006-2008	BMW	750LI
2003-2008	BMW	760LI
2004-2006	BMW	760I
2002-2005	BMW	745I
2002-2005	BMW	745LI
<b>454-2001</b>		<b>D</b>
2010-2015	BMW	Z4
2003-2008	BMW	Z4
<b>454-2005</b>		<b>D</b>
2004-2010	BMW	X3
2001-2006	BMW	325CI
2001-2006	BMW	330CI
2001-2006	BMW	M3
2001-2005	BMW	325I
2001-2005	BMW	325XI
2001-2005	BMW	330I
2001-2005	BMW	330XI
1999-2000	BMW	323I
1999-2000	BMW	328I
2000	BMW	323CI
2000	BMW	328CI
<b>454-2006</b>		<b>D</b>
2004-2008	CHRYSLER	PACIFICA
2001-2007	CHRYSLER	TOWN & COUNTRY
2001-2003	CHRYSLER	VOYAGER
2001-2007	DODGE	CARAVAN



# CABIN AIR FILTER

#PART	MFR /	MODEL
<b>454-2006 (CONT.)</b>		<b>D</b>
2001-2007	DODGE	GRAND CARAVAN
<b>454-2009</b>		<b>C</b>
2010-2013	FORD	TRANSIT CONNECT
2000-2004	FORD	FOCUS
<b>454-2012</b>		<b>B</b>
2002-2008	JAGUAR	S-TYPE
2003-2006	LINCOLN	LS
<b>454-2019</b>		<b>B</b>
2006-2011	BUICK	LUCERNE
2000-2005	BUICK	LESABRE
2006-2011	CADILLAC	DTS
2000-2005	CADILLAC	DEVILLE
2001-2003	OLDSMOBILE	AURORA
2000-2005	PONTIAC	BONNEVILLE
<b>454-2020</b>		<b>D</b>
2003-2014	CADILLAC	CTS
2005-2011	CADILLAC	STS
2004-2009	CADILLAC	SRX
<b>454-2024</b>		<b>B</b>
2002	CADILLAC	ESCALADE
2002	CADILLAC	ESCALADE EXT
2001-2002	CHEVROLET	SILVERADO 1500 HD
2001-2002	CHEVROLET	SILVERADO 2500 HD
2001-2002	CHEVROLET	SILVERADO 3500
2000-2002	CHEVROLET	SUBURBAN 1500
2000-2002	CHEVROLET	SUBURBAN 2500
2000-2002	CHEVROLET	TAHOE
1999-2002	CHEVROLET	SILVERADO 1500
1999-2002	CHEVROLET	SILVERADO 2500
2002	CHEVROLET	AVALANCHE 1500
2002	CHEVROLET	AVALANCHE 2500
2001-2002	GMC	SIERRA 1500 HD
2001-2002	GMC	SIERRA 2500 HD
2001-2002	GMC	SIERRA 3500
2000-2002	GMC	YUKON
2000-2002	GMC	YUKON XL 1500
2000-2002	GMC	YUKON XL 2500
1999-2002	GMC	SIERRA 1500
1999-2002	GMC	SIERRA 2500
<b>454-2031</b>		<b>N</b>
2007-2009	MERCEDES-BENZ	CLK63 AMG
2007-2009	MERCEDES-BENZ	CLK550
2006-2009	MERCEDES-BENZ	CLK350
2006-2007	MERCEDES-BENZ	C280
2006-2007	MERCEDES-BENZ	C350
2002-2007	MERCEDES-BENZ	C230
2005-2006	MERCEDES-BENZ	C55 AMG
2003-2006	MERCEDES-BENZ	CLK55 AMG
2003-2006	MERCEDES-BENZ	CLK500
2003-2005	MERCEDES-BENZ	CLK320
2001-2005	MERCEDES-BENZ	C240

#PART	MFR /	MODEL
<b>454-2031 (CONT.)</b>		<b>N</b>
2001-2005	MERCEDES-BENZ	C320
2002-2004	MERCEDES-BENZ	C32 AMG
<b>454-2036</b>		<b>C</b>
2004-2008	CHRYSLER	CROSSFIRE
2002-2004	MERCEDES-BENZ	SLK32 AMG
2001-2004	MERCEDES-BENZ	SLK320
1998-2004	MERCEDES-BENZ	SLK230
1999-2003	MERCEDES-BENZ	CLK430
2001-2002	MERCEDES-BENZ	CLK55 AMG
1998-2002	MERCEDES-BENZ	CLK320
1998-2000	MERCEDES-BENZ	C43 AMG
1997-2000	MERCEDES-BENZ	C230
1994-2000	MERCEDES-BENZ	C280
1995-1997	MERCEDES-BENZ	C36 AMG
1994-1996	MERCEDES-BENZ	C220
<b>454-2044</b>		<b>B</b>
1995-1997	VOLKSWAGEN	PASSAT
<b>454-2047</b>		<b>B</b>
1998-1999	AUDI	A6
1998-1999	AUDI	A6 QUATTRO
<b>454-2049</b>		<b>B</b>
2000-2002	AUDI	S4
1996-2001	AUDI	A4
1996-2001	AUDI	A4 QUATTRO
1994-1998	AUDI	CABRIOLET
1993-1995	AUDI	90
1993-1995	AUDI	90 QUATTRO
1998-2001	VOLKSWAGEN	PASSAT
<b>454-2051</b>		<b>D</b>
2000-2006	AUDI	TT
2000-2006	AUDI	TT QUATTRO
1998-2010	VOLKSWAGEN	BEETLE
1993-2006	VOLKSWAGEN	GOLF
2001-2005	VOLKSWAGEN	PASSAT
1993-2005	VOLKSWAGEN	JETTA
1995-2002	VOLKSWAGEN	CABRIO
<b>454-2052</b>		<b>B</b>
2002-2008	MINI	COOPER
<b>454-2053</b>		<b>B</b>
2003-2005	MERCEDES-BENZ	ML350
2002-2005	MERCEDES-BENZ	ML500
2000-2003	MERCEDES-BENZ	ML55 AMG
1998-2003	MERCEDES-BENZ	ML320
1999-2001	MERCEDES-BENZ	ML430
<b>454-2060</b>		<b>C</b>
2002-2008	JAGUAR	X-TYPE
<b>454-3002</b>		<b>D</b>
2003-2014	VOLVO	XC90
2001-2009	VOLVO	S60
2003-2007	VOLVO	XC70
2001-2007	VOLVO	V70

#PART	MFR /	MODEL
<b>454-3002 (CONT.)</b>		<b>D</b>
1999-2006	VOLVO	S80
<b>454-3005</b>		<b>D</b>
2000-2006	BMW	X5
<b>454-4007</b>		<b>D</b>
2015	AUDI	Q3
2015	AUDI	Q3 QUATTRO
2008-2014	AUDI	TT QUATTRO
2006-2013	AUDI	A3
2006-2013	AUDI	A3 QUATTRO
2008-2009	AUDI	TT
2012-2015	VOLKSWAGEN	PASSAT
2009-2015	VOLKSWAGEN	TIGUAN
2005-2015	VOLKSWAGEN	JETTA
2012-2014	VOLKSWAGEN	BEETLE
2010-2014	VOLKSWAGEN	GOLF
2009-2014	VOLKSWAGEN	CC
2007-2014	VOLKSWAGEN	EOS
2006-2014	VOLKSWAGEN	GTI
2006-2010	VOLKSWAGEN	PASSAT
2006-2009	VOLKSWAGEN	RABBIT
2008	VOLKSWAGEN	R32
<b>454-4023</b>		<b>N</b>
2010-2011	SAAB	9-3X
2003-2011	SAAB	9-3
<b>454-4027</b>		<b>N</b>
2008-2013	VOLVO	C30
2006-2013	VOLVO	C70
2005-2011	VOLVO	V50
2004-2011	VOLVO	S40
<b>454-4050</b>		<b>C</b>
2012-2013	BMW	X1
2011-2013	BMW	335IS
2009-2013	BMW	328I XDRIVE
2009-2013	BMW	335I XDRIVE
2008-2013	BMW	128I
2008-2013	BMW	135I
2007-2013	BMW	328I
2007-2013	BMW	335I
2009-2011	BMW	335D
2011	BMW	1 SERIES M
2007-2008	BMW	328XI
2007-2008	BMW	335XI
2006	BMW	325I
2006	BMW	325XI
2006	BMW	330XI
<b>454-4051</b>		<b>D</b>
1997-2001	BMW	740I
1995-2001	BMW	740IL
1995-2001	BMW	750IL
1995	BMW	740I



# CABIN AIR FILTER

#PART	MFR /	MODEL
<b>454-4054</b>		<b>D</b>
2007-2009	DODGE	SPRINTER 2500
2007-2009	DODGE	SPRINTER 3500
2010-2015	MERCEDES-BENZ	SPRINTER 2500
2010-2015	MERCEDES-BENZ	SPRINTER 3500
<b>454-4055</b>		<b>D</b>
2005-2009	JAGUAR	SUPER V8
2004-2009	JAGUAR	VANDEN PLAS
2004-2009	JAGUAR	XJ8
2004-2009	JAGUAR	XJR
<b>454-4056</b>		<b>D</b>
2014-2015	JAGUAR	XJR
2013-2015	JAGUAR	XFR-S
2011-2015	JAGUAR	XJ
2010-2015	JAGUAR	XFR
2009-2015	JAGUAR	XF
<b>454-4057</b>		<b>D</b>
2014-2015	JAGUAR	F-TYPE
2012-2015	JAGUAR	XKR-S
2007-2015	JAGUAR	XK
2003-2015	JAGUAR	XKR
<b>454-4058</b>		<b>C</b>
2013-2015	MERCEDES-BENZ	GL63 AMG
2010-2015	MERCEDES-BENZ	GL350
2008-2015	MERCEDES-BENZ	GL550
2007-2015	MERCEDES-BENZ	GL450
2007-2015	MERCEDES-BENZ	ML63 AMG
2006-2015	MERCEDES-BENZ	ML350
2015	MERCEDES-BENZ	ML250
2015	MERCEDES-BENZ	ML400
2008-2014	MERCEDES-BENZ	ML550
2006-2012	MERCEDES-BENZ	R350
2010-2011	MERCEDES-BENZ	ML450
2007-2009	MERCEDES-BENZ	GL320
2007-2009	MERCEDES-BENZ	ML320
2007-2009	MERCEDES-BENZ	R320
2006-2007	MERCEDES-BENZ	ML500
2006-2007	MERCEDES-BENZ	R500
2007	MERCEDES-BENZ	R63 AMG
<b>454-4059</b>		<b>C</b>
2007-2011	MERCEDES-BENZ	CLS63 AMG
2007-2011	MERCEDES-BENZ	CLS550
2007-2010	MERCEDES-BENZ	E550
2007-2009	MERCEDES-BENZ	E63 AMG
2006-2009	MERCEDES-BENZ	E350
2003-2009	MERCEDES-BENZ	E320
2003-2006	MERCEDES-BENZ	E55 AMG
2003-2006	MERCEDES-BENZ	E500
2006	MERCEDES-BENZ	CLS55 AMG
2006	MERCEDES-BENZ	CLS500
<b>454-4060</b>		<b>D</b>
2014-2015	MERCEDES-BENZ	CLS63 AMG S

#PART	MFR /	MODEL
<b>454-4060 (CONT.)</b>		<b>D</b>
2014-2015	MERCEDES-BENZ	E63 AMG S
2014-2015	MERCEDES-BENZ	E250
2013-2015	MERCEDES-BENZ	E400
2013-2015	MERCEDES-BENZ	GLK250
2013-2015	MERCEDES-BENZ	SL63 AMG
2013-2015	MERCEDES-BENZ	SL65 AMG
2012-2015	MERCEDES-BENZ	C250
2012-2015	MERCEDES-BENZ	CLS550
2010-2015	MERCEDES-BENZ	E63 AMG
2010-2015	MERCEDES-BENZ	E350
2010-2015	MERCEDES-BENZ	E550
2010-2015	MERCEDES-BENZ	GLK350
2008-2015	MERCEDES-BENZ	C63 AMG
2015	MERCEDES-BENZ	CLS400
2015	MERCEDES-BENZ	SL400
2012-2014	MERCEDES-BENZ	CLS63 AMG
2008-2014	MERCEDES-BENZ	C300
2011-2013	MERCEDES-BENZ	SLS AMG
2008-2013	MERCEDES-BENZ	C350
<b>454-4061</b>		<b>D</b>
2011-2015	MERCEDES-BENZ	SL550
2011-2012	MERCEDES-BENZ	SL63 AMG
2011	MERCEDES-BENZ	SL65 AMG
2007-2009	MERCEDES-BENZ	SL550
2005-2009	MERCEDES-BENZ	SL65 AMG
2005-2009	MERCEDES-BENZ	SLR MCLAREN
2004-2009	MERCEDES-BENZ	SL600
2009	MERCEDES-BENZ	SL63 AMG
2003-2008	MERCEDES-BENZ	SL55 AMG
2003-2006	MERCEDES-BENZ	SL500
<b>454-4062</b>		<b>D</b>
2011-2014	MERCEDES-BENZ	CL63 AMG
2008-2014	MERCEDES-BENZ	CL65 AMG
2007-2014	MERCEDES-BENZ	CL550
2007-2014	MERCEDES-BENZ	CL600
2012-2013	MERCEDES-BENZ	S350
2010-2013	MERCEDES-BENZ	S400
2008-2013	MERCEDES-BENZ	S63 AMG
2007-2013	MERCEDES-BENZ	S65 AMG
2007-2013	MERCEDES-BENZ	S550
2007-2013	MERCEDES-BENZ	S600
2008-2009	MERCEDES-BENZ	CL63 AMG
<b>454-4063</b>		<b>D</b>
2009-2011	MERCEDES-BENZ	SLK300
2005-2011	MERCEDES-BENZ	SLK350
2005-2010	MERCEDES-BENZ	SLK55 AMG
2006-2008	MERCEDES-BENZ	SLK280
<b>454-4064</b>		<b>D</b>
2003-2005	MERCEDES-BENZ	E320
2003-2004	MERCEDES-BENZ	E55 AMG
2003-2004	MERCEDES-BENZ	E500

#PART	MFR /	MODEL
<b>454-4065</b>		<b>N</b>
1998-1999	MERCEDES-BENZ	CL500
1998-1999	MERCEDES-BENZ	CL600
1994-1999	MERCEDES-BENZ	S320
1994-1999	MERCEDES-BENZ	S420
1994-1999	MERCEDES-BENZ	S500
1994-1999	MERCEDES-BENZ	S600
1994-1995	MERCEDES-BENZ	S350
1992-1993	MERCEDES-BENZ	300SD
1992-1993	MERCEDES-BENZ	300SE
1992-1993	MERCEDES-BENZ	500SEL
1992-1993	MERCEDES-BENZ	600SEL
1993	MERCEDES-BENZ	400SEL
1993	MERCEDES-BENZ	500SEC
1993	MERCEDES-BENZ	600SEC
1992	MERCEDES-BENZ	400SE
<b>454-4066</b>		<b>N</b>
2008-2014	SMART	FORTWO
<b>454-4067</b>		<b>D</b>
2010-2015	LAND ROVER	LR4
2006-2013	LAND ROVER	RANGE ROVER SPORT
2005-2009	LAND ROVER	LR3
<b>454-4068</b>		<b>N</b>
2014-2015	AUDI	RS7
2014-2015	AUDI	SQ5
2013-2015	AUDI	ALLROAD
2013-2015	AUDI	RSS
2010-2015	AUDI	S4
2009-2015	AUDI	A4
2009-2015	AUDI	A4 QUATTRO
2009-2015	AUDI	Q5
2008-2015	AUDI	A5 QUATTRO
2008-2015	AUDI	S5
2010-2014	AUDI	A5
2015	PORSCHE	MACAN
<b>454-4069</b>		<b>N</b>
2007-2008	AUDI	S6
2006-2008	AUDI	A6
2005-2008	AUDI	A6 QUATTRO
<b>454-4070</b>		<b>D</b>
2004-2010	AUDI	A8 QUATTRO
2007-2009	AUDI	S8
<b>454-4071</b>		<b>D</b>
2005-2006	MERCEDES-BENZ	CL65 AMG
2001-2006	MERCEDES-BENZ	CL55 AMG
2001-2006	MERCEDES-BENZ	CL600
2001-2006	MERCEDES-BENZ	S55 AMG
2001-2006	MERCEDES-BENZ	S600
2000-2006	MERCEDES-BENZ	CL500
2000-2006	MERCEDES-BENZ	S430
2000-2006	MERCEDES-BENZ	S500
2006	MERCEDES-BENZ	S65 AMG



# CABIN AIR FILTER

#PART	MFR /	MODEL
<b>454-4071 (CONT.) D</b>		
2006	MERCEDES-BENZ	S350
1996-2003	MERCEDES-BENZ	E320
1999-2002	MERCEDES-BENZ	E55 AMG
1998-2002	MERCEDES-BENZ	E430
1996-1999	MERCEDES-BENZ	E300
1997	MERCEDES-BENZ	E420
<b>454-5000 C</b>		
2011-2014	CHRYSLER	200
2007-2010	CHRYSLER	SEBRING
2009-2015	DODGE	JOURNEY
2008-2014	DODGE	AVENGER
2007-2012	DODGE	CALIBER
2007-2015	JEEP	PATRIOT
2015	JEEP	COMPASS
2007-2013	JEEP	COMPASS
<b>454-5050 D</b>		
2001-2003	BMW	525I
2001-2003	BMW	530I
2000-2003	BMW	M5
1997-2003	BMW	540I
1997-2000	BMW	528I
<b>454-5051 B</b>		
2005-2010	CHRYSLER	300
2006-2010	DODGE	CHARGER
2005-2008	DODGE	MAGNUM
<b>454-5052 N</b>		
2002-2004	INFINITI	I35
2000-2001	INFINITI	I30
2000-2003	NISSAN	MAXIMA
<b>454-5053 D</b>		
1998-2002	MERCURY	VILLAGER
1998-2002	NISSAN	QUEST
<b>454-5054 D</b>		
2007-2015	AUDI	Q7
2008-2015	PORSCHE	CAYENNE
2003-2006	PORSCHE	CAYENNE
2004-2015	VOLKSWAGEN	TOUAREG
<b>454-5055 D</b>		
2004-2009	CADILLAC	XLR
2005-2014	CHEVROLET	CORVETTE



# OIL FILTER

#PART	MFR /	MODEL
<b>150-2000 A</b>		
1999-2003	CHEVROLET	TRACKER
1998-2002	CHEVROLET	PRIZM
1990-1992	DAIHATSU	ROCKY
1988-1992	DAIHATSU	CHARADE
1989-1997	GEO	PRIZM
2003-2008	PONTIAC	VIBE
2004-2006	SCION	XA
2004-2006	SCION	XB
2012-2014	TOYOTA	PRIUS C
2007-2014	TOYOTA	YARIS
2001-2009	TOYOTA	PRIUS
2007-2008	TOYOTA	COROLLA
2007-2008	TOYOTA	MATRIX
2003-2005	TOYOTA	MATRIX
2001-2005	TOYOTA	ECHO
2000-2005	TOYOTA	MR2 SPYDER
1992-2005	TOYOTA	COROLLA
1999-2001	TOYOTA	SOLARA
1983-2001	TOYOTA	CAMRY
1996-2000	TOYOTA	RAV4
1986-1999	TOYOTA	CELICA
1992-1998	TOYOTA	PASEO
1980-1998	TOYOTA	TERCEL
1991-1995	TOYOTA	MR2
1984-1989	TOYOTA	VAN
1985-1987	TOYOTA	MR2
1983-1987	TOYOTA	COROLLA
1981-1984	TOYOTA	STARLET
<b>150-2001 C</b>		
1988	CHEVROLET	NOVA
1991-1996	INFINITI	G20
2010-2012	LEXUS	HS250H
1991-1994	NISSAN	SENTRA
1991-1993	NISSAN	NX
2009-2010	PONTIAC	VIBE
2004-2006	PONTIAC	VIBE
2008-2014	SCION	XB
2005-2010	SCION	TC
2010-2013	SUZUKI	KIZASHI
2009-2013	SUZUKI	GRAND VITARA
2007-2013	SUZUKI	SX4
2002-2007	SUZUKI	AERIO
1999-2003	SUZUKI	VITARA
1995-2002	SUZUKI	ESTEEM
1989-2001	SUZUKI	SWIFT
1996-1998	SUZUKI	X-90
1989-1998	SUZUKI	SIDEKICK
1986-1995	SUZUKI	SAMURAI
2009-2013	TOYOTA	MATRIX
2002-2011	TOYOTA	CAMRY
2009-2010	TOYOTA	COROLLA

#PART	MFR /	MODEL
<b>150-2001 (CONT.) C</b>		
2002-2008	TOYOTA	SOLARA
2001-2008	TOYOTA	RAV4
2001-2007	TOYOTA	HIGHLANDER
2006	TOYOTA	COROLLA
2006	TOYOTA	MATRIX
2000-2005	TOYOTA	CELICA
2000	TOYOTA	ECHO
1991-1995	TOYOTA	MR2
1990-1993	TOYOTA	CELICA
1988-1991	TOYOTA	COROLLA
1988-1989	TOYOTA	MR2
<b>150-2002 B</b>		
1995-1997	FORD	ASPIRE
1991-1996	FORD	ESCORT
2000-2006	HONDA	INSIGHT
2014	INFINITI	Q50
2014	INFINITI	Q60
2014	INFINITI	Q70
2014	INFINITI	QX50
2014	INFINITI	QX70
2012-2013	INFINITI	M35H
2011-2013	INFINITI	M37
2008-2013	INFINITI	G37
2013	INFINITI	EX37
2013	INFINITI	FX37
2013	INFINITI	JX35
2011-2012	INFINITI	G25
2008-2012	INFINITI	EX35
2008-2009	INFINITI	M35
2009	INFINITI	FX35
2008	INFINITI	G35
2001-2005	KIA	RIO
2000-2004	KIA	SPECTRA
1994-2001	KIA	SEPHIA
2013-2014	MAZDA	CX-5
2012-2014	MAZDA	3
2011-2014	MAZDA	2
2014	MAZDA	6
2004-2008	MAZDA	RX-8
1999-2005	MAZDA	MIATA
2002-2003	MAZDA	PROTEGE5
1990-2003	MAZDA	PROTEGE
1986-2002	MAZDA	626
1990-1997	MAZDA	MIATA
1988-1997	MAZDA	MX-6
1993-1995	MAZDA	RX-7
1992-1995	MAZDA	MX-3
1986-1994	MAZDA	323
1992-1993	MAZDA	B2200
1980-1991	MAZDA	RX-7
1987-1990	MAZDA	B2200

#PART	MFR /	MODEL
<b>150-2002 (CONT.) B</b>		
1986-1987	MAZDA	B2000
1980-1985	MAZDA	GLC
1991-1996	MERCURY	TRACER
1991-1994	MERCURY	CAPRI
1989	MERCURY	TRACER
2013-2014	NISSAN	PATHFINDER
2011-2014	NISSAN	SENTRA
2010-2014	NISSAN	ALTIMA
2010-2014	NISSAN	MAXIMA
2009-2014	NISSAN	370Z
2014	NISSAN	VERSA NOTE
2012-2013	NISSAN	VERSA
2011-2013	NISSAN	QUEST
2009-2013	NISSAN	CUBE
2009-2013	NISSAN	MURANO
2008-2013	NISSAN	ROGUE
2013	NISSAN	NV200
2007-2008	NISSAN	SENTRA
2008	NISSAN	VERSA
2005-2006	SAAB	9-2X
1993-2014	SUBARU	IMPREZA
1998-2013	SUBARU	FORESTER
2000-2012	SUBARU	OUTBACK
1990-2012	SUBARU	LEGACY
2003-2006	SUBARU	BAJA
1987-1994	SUBARU	JUSTY
2009-2012	SUZUKI	EQUATOR
<b>150-2003 A</b>		
1992-1993	ACURA	INTEGRA
1987-1989	CHRYSLER	CONQUEST
1984-1985	CHRYSLER	LEBARON
1984-1985	CHRYSLER	NEW YORKER
1984-1985	CHRYSLER	TOWN & COUNTRY
1985	CHRYSLER	EXECUTIVE
1984	CHRYSLER	E CLASS
1984	CHRYSLER	EXECUTIVE SEDAN
1982	CHRYSLER	LEBARON
1982	CHRYSLER	TOWN & COUNTRY
1982-1994	DODGE	COLT
1983-1993	DODGE	RAM 50
1990-1992	DODGE	MONACO
1987-1989	DODGE	RAIDER
1984-1987	DODGE	CARAVAN
1984-1987	DODGE	MINI RAM
1984-1987	DODGE	ROYAL MINI RAM
1984-1986	DODGE	CONQUEST
1983-1986	DODGE	POWER RAM 50
1984-1985	DODGE	600
1984-1985	DODGE	ARIES
1982-1983	DODGE	CHALLENGER
1982	DODGE	400



# OIL FILTER

#PART	MFR /	MODEL
<b>150-2003 (CONT.) A</b>		
1982	DODGE	ARIES
1982	DODGE	D50
1990-1998	EAGLE	TALON
1989-1996	EAGLE	SUMMIT
1989-1997	FORD	PROBE
2011-2012	INFINITI	M56
2004-2008	INFINITI	QX56
2009-2011	MAZDA	RX-8
1995-2002	MAZDA	MILLENNIA
1990-2002	MAZDA	626
1989-1998	MAZDA	MPV
1990-1997	MAZDA	MX-6
1988-1995	MAZDA	929
1992-1994	MAZDA	MX-3
1990-1993	MAZDA	B2200
1989-1993	MAZDA	B2600
1986-1987	MAZDA	B2000
1980-1985	MAZDA	626
1980-1984	MAZDA	B2000
1999-2002	MERCURY	VILLAGER
2010-2011	MITSUBISHI	ENDEAVOR
1994-2009	MITSUBISHI	GALANT
1990-2009	MITSUBISHI	ECLIPSE
2004-2008	MITSUBISHI	ENDEAVOR
2002-2007	MITSUBISHI	LANCER
1997-2004	MITSUBISHI	DIAMANTE
1985-2002	MITSUBISHI	MIRAGE
1999	MITSUBISHI	MONTERO SPORT
1990-1996	MITSUBISHI	MIGHTY MAX
1992-1995	MITSUBISHI	EXPO
1992-1994	MITSUBISHI	EXPO LRV
2005-2008	NISSAN	ARMADA
2004-2008	NISSAN	TITAN
2008	NISSAN	PATHFINDER
2004-2005	NISSAN	PATHFINDER
2005	NISSAN	FRONTIER
1990-1994	PLYMOUTH	LASER
1983-1994	PLYMOUTH	COLT
1984-1987	PLYMOUTH	VOYAGER
1984-1986	PLYMOUTH	CONQUEST
1984-1985	PLYMOUTH	RELIANT
1985	PLYMOUTH	CARAVELLE
1982-1983	PLYMOUTH	SAPPORO
1982	PLYMOUTH	ARROW PICKUP
1982	PLYMOUTH	CHAMP
1982	PLYMOUTH	RELIANT
2004-2007	SATURN	VUE
2011-2014	SUBARU	FORESTER
2012-2013	SUBARU	IMPREZA
2013	SUBARU	XV CROSSTREK
2009-2012	SUZUKI	EQUATOR

#PART	MFR /	MODEL
<b>150-2004 B</b>		
2014	INFINITI	Q70
2010-2012	INFINITI	FX35
2010	INFINITI	M35
2003-2008	INFINITI	FX35
2006-2007	INFINITI	M35
2003-2007	INFINITI	G35
2002-2004	INFINITI	I35
2002-2003	INFINITI	QX4
1999-2002	INFINITI	G20
2014	NISSAN	MURANO
2011-2013	NISSAN	JUKE
2005-2013	NISSAN	FRONTIER
2009-2012	NISSAN	VERSA
2007-2010	NISSAN	SENTRA
2002-2010	NISSAN	ALTIMA
2004-2009	NISSAN	QUEST
2003-2009	NISSAN	350Z
2001-2009	NISSAN	MAXIMA
2003-2007	NISSAN	MURANO
2007	NISSAN	VERSA
1998-2005	NISSAN	SENTRA
2001-2004	NISSAN	PATHFINDER
1995-1998	NISSAN	200SX
<b>150-2005 D</b>		
2002-2005	FORD	THUNDERBIRD
2009-2010	JAGUAR	XF
2007-2009	JAGUAR	XK
2005-2009	JAGUAR	SUPER V8
2004-2009	JAGUAR	VANDEN PLAS
2004-2009	JAGUAR	XJ8
2004-2009	JAGUAR	XJR
2003-2009	JAGUAR	XKR
2003-2008	JAGUAR	S-TYPE
2003-2006	JAGUAR	XK8
2006-2009	LAND ROVER	RANGE ROVER
2006-2009	LAND ROVER	RANGE ROVER SPORT
2005-2009	LAND ROVER	LR3
2000-2006	LINCOLN	LS
<b>150-2006 A</b>		
2013-2014	ACURA	ILX
2007-2014	ACURA	RDX
2004-2014	ACURA	TL
2004-2014	ACURA	TSX
2003-2014	ACURA	MDX
2014	ACURA	RLX
2010-2013	ACURA	ZDX
2005-2012	ACURA	RL
2002-2006	ACURA	RSX
2000-2001	ACURA	INTEGRA
1996-1998	ACURA	RL
1995-1998	ACURA	TL

#PART	MFR /	MODEL
<b>150-2006 (CONT.) A</b>		
2012-2014	HONDA	CROSSTOUR
2011-2014	HONDA	CR-Z
2010-2014	HONDA	INSIGHT
2006-2014	HONDA	RIDGELINE
2005-2014	HONDA	ODYSSEY
2005-2014	HONDA	PILOT
1998-2014	HONDA	ACCORD
1998-2014	HONDA	CIVIC
1997-2014	HONDA	CR-V
2007-2013	HONDA	FIT
2010-2011	HONDA	ACCORD CROSSTOUR
2003-2011	HONDA	ELEMENT
1995-1998	HONDA	ODYSSEY
2014	INFINITI	Q70
2014	INFINITI	QX70
2014	INFINITI	QX80
2009-2013	INFINITI	FX50
2009-2013	INFINITI	QX56
2013	INFINITI	M56
2006-2010	INFINITI	M45
2003-2008	INFINITI	FX45
1997-2006	INFINITI	Q45
2003-2004	INFINITI	M45
1997-2001	INFINITI	QX4
1996-2001	INFINITI	I30
2012-2014	NISSAN	NV1500
2012-2014	NISSAN	NV2500
2012-2014	NISSAN	NV3500
2009-2014	NISSAN	ARMADA
2009-2014	NISSAN	GT-R
2009-2014	NISSAN	TITAN
2006-2014	NISSAN	FRONTIER
2000-2014	NISSAN	XTERRA
2006-2012	NISSAN	PATHFINDER
2000-2006	NISSAN	SENTRA
1998-2006	NISSAN	ALTIMA
1998-2004	NISSAN	FRONTIER
1999-2002	NISSAN	QUEST
1996-2000	NISSAN	PATHFINDER
1995-2000	NISSAN	MAXIMA
<b>150-2007 B</b>		
2004-2006	BUICK	RAINIER
1996-1998	BUICK	SKYLARK
2004-2006	CADILLAC	CTS
2003-2006	CADILLAC	ESCALADE ESV
2002-2006	CADILLAC	ESCALADE
2002-2006	CADILLAC	ESCALADE EXT
2004-2012	CHEVROLET	COLORADO
2005-2006	CHEVROLET	SILVERADO 1500 HD
2003-2006	CHEVROLET	EXPRESS 1500
2003-2006	CHEVROLET	EXPRESS 2500



# OIL FILTER

#PART	MFR /	MODEL
<b>150-2007 (CONT.)</b>		<b>B</b>
2003-2006	CHEVROLET	EXPRESS 3500
2003-2006	CHEVROLET	SSR
2003-2006	CHEVROLET	TRAILBLAZER EXT
2002-2006	CHEVROLET	AVALANCHE 1500
2001-2006	CHEVROLET	SILVERADO 2500 HD
2001-2006	CHEVROLET	SILVERADO 3500
2000-2006	CHEVROLET	SUBURBAN 1500
2000-2006	CHEVROLET	SUBURBAN 2500
2000-2006	CHEVROLET	TAHOE
1999-2006	CHEVROLET	SILVERADO 1500
1997-2006	CHEVROLET	CORVETTE
2006	CHEVROLET	IMPALA
2006	CHEVROLET	MONTE CARLO
2006	CHEVROLET	TRAILBLAZER
1999-2004	CHEVROLET	SILVERADO 2500
2001-2003	CHEVROLET	SILVERADO 1500 HD
1998-2002	CHEVROLET	CAMARO
1996-2002	CHEVROLET	CAVALIER
1997-1999	CHEVROLET	MALIBU
2004-2012	GMC	CANYON
2005-2006	GMC	ENVOY
2005-2006	GMC	SIERRA 1500 HD
2003-2006	GMC	ENVOY XL
2003-2006	GMC	SAVANA 1500
2003-2006	GMC	SAVANA 2500
2003-2006	GMC	SAVANA 3500
2001-2006	GMC	SIERRA 2500 HD
2001-2006	GMC	SIERRA 3500
2000-2006	GMC	YUKON
2000-2006	GMC	YUKON XL 1500
2000-2006	GMC	YUKON XL 2500
1999-2006	GMC	SIERRA 1500
2004-2005	GMC	ENVOY XUV
1999-2004	GMC	SIERRA 2500
2001-2003	GMC	SIERRA 1500 HD
2003-2006	HUMMER	H2
2007-2008	ISUZU	I-290
2003-2006	ISUZU	ASCENDER
2006	ISUZU	I-280
1999-2001	OLDSMOBILE	ALERO
1996-1998	OLDSMOBILE	ACHIEVA
2005-2006	PONTIAC	GRAND PRIX
2004-2006	PONTIAC	GTO
1998-2002	PONTIAC	FIREBIRD
1996-2002	PONTIAC	SUNFIRE
1999-2001	PONTIAC	GRAND AM
1996-1997	PONTIAC	GRAND AM
<b>150-2008</b>		<b>B</b>
1983-1986	AMC	EAGLE
1983	AMC	CONCORD
1983	AMC	SPIRIT

#PART	MFR /	MODEL
<b>150-2008 (CONT.)</b>		<b>B</b>
2006-2011	BUICK	LUCERNE
2005-2008	BUICK	LACROSSE
2006-2007	BUICK	TERRAZA
2004-2007	BUICK	RAINIER
2004-2006	BUICK	RENDEZVOUS
1980-1990	BUICK	LESABRE
1980-1989	BUICK	ELECTRA
1985-1987	BUICK	REGAL
1980-1985	BUICK	RIVIERA
1982-1983	BUICK	REGAL
1980-1983	BUICK	ESTATE WAGON
1981	BUICK	CENTURY
2006-2011	CADILLAC	DTS
2005-2009	CADILLAC	STS
2004-2009	CADILLAC	SRX
2004-2009	CADILLAC	XLR
1980-2005	CADILLAC	DEVILLE
1980-2004	CADILLAC	SEVILLE
1980-2002	CADILLAC	ELDORADO
1987-1993	CADILLAC	ALLANTE
1980-1993	CADILLAC	FLEETWOOD
1993	CADILLAC	60 SPECIAL
1987-1990	CADILLAC	BROUGHAM
1982-1984	CADILLAC	COMMERCIAL
2004-2012	CHEVROLET	COLORADO
2006-2011	CHEVROLET	IMPALA
2006-2010	CHEVROLET	MALIBU
2002-2009	CHEVROLET	TRAILBLAZER
2006-2008	CHEVROLET	UPLANDER
2006-2007	CHEVROLET	MONTE CARLO
2002-2006	CHEVROLET	TRAILBLAZER EXT
1986-1990	CHEVROLET	CAPRICE
1980-1985	CHEVROLET	IMPALA
1983-1984	CHEVROLET	EL CAMINO
1982-1984	CHEVROLET	MONTE CARLO
1980-1984	CHEVROLET	CAPRICE
1982-1983	CHEVROLET	MALIBU
1980-1981	CHEVROLET	C10 TRUCK
1980	CHEVROLET	C10 SUBURBAN
2004-2012	GMC	CANYON
2002-2009	GMC	ENVOY
2002-2006	GMC	ENVOY XL
2004-2005	GMC	ENVOY XUV
1983-1984	GMC	CABALLERO
1980-1981	GMC	C15/C1500 PICKUP
1980-1981	GMC	C15/C1500
1980	GMC	C25/C2500
2009-2010	HUMMER	H3T
2006-2010	HUMMER	H3
2007-2008	ISUZU	I-370
2003-2008	ISUZU	ASCENDER

#PART	MFR /	MODEL
<b>150-2008 (CONT.)</b>		<b>B</b>
2006	ISUZU	I-350
1984-1986	JEEP	GRAND WAGONEER
1983-1986	JEEP	CJ7
1983-1986	JEEP	J10
1983-1986	JEEP	J20
1983-1985	JEEP	SCRAMBLER
1981-1983	JEEP	WAGONEER
1983	JEEP	CHEROKEE
1983	JEEP	CJ5
2002-2004	OLDSMOBILE	BRAVADA
2001-2003	OLDSMOBILE	AURORA
1995-1999	OLDSMOBILE	AURORA
1980-1990	OLDSMOBILE	CUSTOM CRUISER
1980-1988	OLDSMOBILE	CUTLASS SUPREME
1985-1987	OLDSMOBILE	CUTLASS SALON
1980-1985	OLDSMOBILE	DELTA 88
1980-1985	OLDSMOBILE	TORONADO
1980-1984	OLDSMOBILE	98
1980-1984	OLDSMOBILE	CUTLASS CALAIS
1980-1983	OLDSMOBILE	CUTLASS CRUISER
1980-1981	OLDSMOBILE	CUTLASS
1980	OLDSMOBILE	CUTLASS SALON
2006-2010	PONTIAC	G6
2006	PONTIAC	MONTANA
2004-2005	PONTIAC	BONNEVILLE
1987-1989	PONTIAC	SAFARI
1983-1986	PONTIAC	PARISIENNE
1981-1984	PONTIAC	GRAND PRIX
1980-1984	PONTIAC	BONNEVILLE
1980-1981	PONTIAC	CATALINA
2005-2009	SAAB	9-7X
2008-2010	SATURN	VUE
2007-2008	SATURN	AURA
2006-2007	SATURN	RELAY
<b>150-2010</b>		<b>A</b>
2001-2002	CHEVROLET	TRACKER
1998-1999	CHEVROLET	METRO
1985-1988	CHEVROLET	NOVA
2008-2010	CHRYSLER	PT CRUISER
2008-2010	CHRYSLER	TOWN & COUNTRY
2001-2006	CHRYSLER	SEBRING
2000-2003	CHRYSLER	VOYAGER
2001-2002	CHRYSLER	PT CRUISER
1999-2000	CHRYSLER	CIRRUS
1997-1998	CHRYSLER	SEBRING
1997	CHRYSLER	CIRRUS
1989-1990	CHRYSLER	TC MASERATI
1983-1990	CHRYSLER	NEW YORKER
1982-1990	CHRYSLER	LEBARON
1990	CHRYSLER	IMPERIAL
1990	CHRYSLER	TOWN & COUNTRY



# OIL FILTER

#PART	MFR /	MODEL
<b>150-2010 (CONT.)</b>		<b>A</b>
1982-1988	CHRYSLER	TOWN & COUNTRY
1984-1986	CHRYSLER	LASER
1983-1984	CHRYSLER	E CLASS
2007-2010	DODGE	GRAND CARAVAN
1996-2007	DODGE	CARAVAN
1997-2006	DODGE	STRATUS
1995-2005	DODGE	NEON
1996-1997	DODGE	GRAND CARAVAN
1989-1990	DODGE	SPIRIT
1989-1990	DODGE	W150 PICKUP
1988-1990	DODGE	B150 VAN
1988-1990	DODGE	B250 VAN
1988-1990	DODGE	D150 PICKUP
1988-1990	DODGE	D250 PICKUP
1988-1990	DODGE	DYNASTY
1988-1990	DODGE	GRAND CARAVAN
1987-1990	DODGE	DAKOTA
1987-1990	DODGE	SHADOW
1984-1990	DODGE	CARAVAN
1984-1990	DODGE	DAYTONA
1981-1990	DODGE	OMNI
1988-1989	DODGE	D100 PICKUP
1985-1989	DODGE	LANCER
1982-1989	DODGE	ARIES
1989	DODGE	W100 PICKUP
1984-1988	DODGE	MINI RAM
1983-1988	DODGE	600
1984-1987	DODGE	CHARGER
1984-1987	DODGE	ROYAL MINI RAM
1982-1984	DODGE	RAMPAGE
1982-1983	DODGE	400
2013-2014	FORD	C-MAX
2013-2014	FORD	TAURUS
2012-2014	FORD	EDGE
2012-2014	FORD	EXPLORER
2011-2014	FORD	FIESTA
2010-2014	FORD	FUSION
2010-2014	FORD	TRANSIT CONNECT
2005-2014	FORD	ESCAPE
2003-2014	FORD	FOCUS
2010-2011	FORD	CROWN VICTORIA
2005-2011	FORD	RANGER
1989-1997	GEO	METRO
1989-1995	GEO	TRACKER
2003-2010	JEEP	WRANGLER
2002-2005	JEEP	LIBERTY
2013-2014	LAND ROVER	LR2
2012-2014	LAND ROVER	RANGE ROVER
2002-2010	LEXUS	SC430
2003-2009	LEXUS	GX470
2006-2008	LEXUS	RX400H

#PART	MFR /	MODEL
<b>150-2010 (CONT.)</b>		<b>A</b>
2001-2007	LEXUS	GS430
1998-2007	LEXUS	LX470
2004-2006	LEXUS	ES330
2004-2006	LEXUS	RX330
2001-2006	LEXUS	LS430
2001-2005	LEXUS	IS300
1993-2005	LEXUS	GS300
1999-2003	LEXUS	RX300
1992-2003	LEXUS	ES300
1998-2000	LEXUS	GS400
1992-2000	LEXUS	SC300
1992-2000	LEXUS	SC400
1990-2000	LEXUS	LS400
1996-1997	LEXUS	LX450
1990-1991	LEXUS	ES250
2013-2014	LINCOLN	MKT
2011-2014	LINCOLN	MKZ
2012-2014	MAZDA	5
2006-2014	MAZDA	MX-5 MIATA
2009-2013	MAZDA	6
2004-2013	MAZDA	3
2010-2012	MAZDA	CX-7
2008-2011	MAZDA	TRIBUTE
2010	MAZDA	5
2004-2009	MAZDA	B2300
2005-2006	MAZDA	TRIBUTE
2010-2011	MERCURY	MILAN
2005-2011	MERCURY	MARINER
1995-2001	PLYMOUTH	NEON
1997-2000	PLYMOUTH	BREEZE
1996-2000	PLYMOUTH	VOYAGER
1996-1997	PLYMOUTH	GRAND VOYAGER
1989-1990	PLYMOUTH	ACCLAIM
1988-1990	PLYMOUTH	GRAND VOYAGER
1987-1990	PLYMOUTH	SUNDANCE
1984-1990	PLYMOUTH	VOYAGER
1981-1990	PLYMOUTH	HORIZON
1982-1989	PLYMOUTH	RELIANT
1985-1988	PLYMOUTH	CARAVELLE
1983	PLYMOUTH	SCAMP
1999-2009	SAAB	9-5
1999-2003	SAAB	9-3
1986-1998	SAAB	9000
1980-1998	SAAB	900
1980	SAAB	99
1993-2002	SATURN	SC1
1993-2002	SATURN	SC2
1991-2002	SATURN	SL
1991-2002	SATURN	SL1
1991-2002	SATURN	SL2
1993-2001	SATURN	SW2

#PART	MFR /	MODEL
<b>150-2010 (CONT.)</b>		<b>A</b>
1993-1999	SATURN	SW1
1991-1992	SATURN	SC
1995-2014	TOYOTA	TACOMA
2011	TOYOTA	TUNDRA
2001-2010	TOYOTA	HIGHLANDER
1984-2010	TOYOTA	4RUNNER
2007-2009	TOYOTA	FJ CRUISER
2001-2009	TOYOTA	SEQUOIA
2000-2009	TOYOTA	TUNDRA
1999-2008	TOYOTA	SOLARA
1980-2007	TOYOTA	LAND CRUISER
1998-2006	TOYOTA	SIENNA
1988-2006	TOYOTA	CAMRY
1995-2004	TOYOTA	AVALON
1993-1998	TOYOTA	T100
1986-1998	TOYOTA	SUPRA
1991-1997	TOYOTA	PREVIA
1980-1995	TOYOTA	PICKUP
1980-1992	TOYOTA	CRESSIDA
1988-1989	TOYOTA	CELICA
1987-1989	TOYOTA	VAN
1980-1986	TOYOTA	CELICA
1984	TOYOTA	CAMRY
1984	TOYOTA	COROLLA
1980-1982	TOYOTA	COROLLA
1980-1982	TOYOTA	CORONA
2009-2010	VOLKSWAGEN	ROUTAN
<b>150-2011</b>		<b>D</b>
2013-2014	AUDI	A6 QUATTRO
2012-2014	AUDI	A6
2011-2014	AUDI	Q5
2010-2013	AUDI	A5
2010-2013	AUDI	A5 QUATTRO
2009-2013	AUDI	A3 QUATTRO
2009-2013	AUDI	A4
2009-2013	AUDI	A4 QUATTRO
2009-2013	AUDI	TT QUATTRO
2008-2013	AUDI	A3
2013	AUDI	ALLROAD
2009	AUDI	TT
2009-2014	VOLKSWAGEN	CC
2012-2013	VOLKSWAGEN	BEEBLE
2012-2013	VOLKSWAGEN	JETTA
2009-2013	VOLKSWAGEN	EOS
2009-2013	VOLKSWAGEN	TIGUAN
2008-2013	VOLKSWAGEN	GTI
2008-2010	VOLKSWAGEN	JETTA
2008-2010	VOLKSWAGEN	PASSAT
<b>150-2012</b>		<b>D</b>
1988-1992	AUDI	80
1988-1992	AUDI	80 QUATTRO





# OIL FILTER

#PART	MFR /	MODEL
<b>150-2012 (CONT.)</b>		<b>D</b>
1990-1991	AUDI	COUPE QUATTRO
1989-1991	AUDI	100 QUATTRO
1989-1991	AUDI	100 SERIES
1989-1991	AUDI	200
1989-1991	AUDI	200 QUATTRO
1988-1991	AUDI	90
1988-1991	AUDI	90 QUATTRO
1986-1988	AUDI	5000 QUATTRO
1980-1988	AUDI	5000
1984-1987	AUDI	4000 QUATTRO
1981-1987	AUDI	COUPE
1980-1987	AUDI	4000
1983-1985	AUDI	QUATTRO
1987-1993	BMW	325I
1988-1991	BMW	325IX
1987-1991	BMW	325IS
1989-1990	BMW	525I
1986-1988	BMW	325
1982-1988	BMW	528E
1986-1987	BMW	325ES
1984-1987	BMW	325E
1988-1993	MERCEDES-BENZ	300TE
1985-1993	MERCEDES-BENZ	190E
1986-1992	MERCEDES-BENZ	300E
1987-1989	MERCEDES-BENZ	260E
1980-1982	PORSCHE	924
1995-1996	VOLKSWAGEN	PASSAT
1985-1996	VOLKSWAGEN	GOLF
1980-1994	VOLKSWAGEN	JETTA
1990-1993	VOLKSWAGEN	PASSAT
1987-1993	VOLKSWAGEN	FOX
1985-1993	VOLKSWAGEN	CABRIOLET
1982-1988	VOLKSWAGEN	QUANTUM
1980-1988	VOLKSWAGEN	SCIROCCO
1980-1984	VOLKSWAGEN	RABBIT
1980-1983	VOLKSWAGEN	RABBIT CONVERTIBLE
1980-1983	VOLKSWAGEN	RABBIT PICKUP
1980	VOLKSWAGEN	DASHER
<b>150-2013</b>		<b>C</b>
2000-2006	AUDI	TT
2000-2006	AUDI	TT QUATTRO
2003	AUDI	RS6
1994-1995	AUDI	CABRIOLET
1993-1995	AUDI	90
1995	AUDI	A6
1995	AUDI	S6
1993-1994	AUDI	90 QUATTRO
1992-1994	AUDI	100 QUATTRO
1992-1994	AUDI	100 SERIES
1992-1994	AUDI	S4
1991	AUDI	200 QUATTRO

#PART	MFR /	MODEL
<b>150-2013 (CONT.)</b>		<b>C</b>
2003-2009	CHRYSLER	PT CRUISER
2007-2008	DODGE	NITRO
2004-2008	DODGE	DAKOTA
2004-2008	DODGE	DURANGO
2002-2008	DODGE	RAM 1500 PICKUP
2003-2005	DODGE	NEON
1980	DODGE	OMNI
2006	FORD	FREESTAR
2002-2008	JAGUAR	X-TYPE
2000-2008	JAGUAR	S-TYPE
2006-2008	JEEP	COMMANDER
2005-2008	JEEP	GRAND CHEROKEE
2002-2008	JEEP	LIBERTY
2006-2008	MINI	RAIDER
1980	PLYMOUTH	HORIZON
2011-2014	VOLKSWAGEN	JETTA
1997-2006	VOLKSWAGEN	GOLF
1998-2005	VOLKSWAGEN	BEETLE
1995-2005	VOLKSWAGEN	JETTA
1995-2002	VOLKSWAGEN	CABRIO
1998-2001	VOLKSWAGEN	PASSAT
1983-1991	VOLKSWAGEN	VANAGON
1980-1981	VOLKSWAGEN	DASHER
<b>150-2015</b>		<b>A</b>
1981-1984	AMC	EAGLE
1980-1982	AMC	CONCORD
1980-1982	AMC	SPIRIT
2005-2009	BUICK	LACROSSE
2006-2008	BUICK	LUCERNE
2002-2007	BUICK	RENDEZVOUS
2005-2006	BUICK	TERRAZA
1991-2005	BUICK	PARK AVENUE
1980-2005	BUICK	CENTURY
1980-2005	BUICK	LESABRE
1990-2004	BUICK	REGAL
1995-1999	BUICK	RIVIERA
1982-1998	BUICK	SKYLARK
1980-1993	BUICK	RIVIERA
1988-1991	BUICK	REATA
1980-1990	BUICK	ELECTRA
1982-1988	BUICK	SKYHAWK
1986-1987	BUICK	SOMERSET
1980-1987	BUICK	REGAL
1985	BUICK	SOMERSET REGAL
1980	BUICK	ESTATE WAGON
1980	BUICK	SKYHAWK
1997-1998	CADILLAC	CATERA
1985-1988	CADILLAC	CIMARRON
1981-1982	CADILLAC	ELDORADO
1981-1982	CADILLAC	SEVILLE
1980-1982	CADILLAC	DEVILLE

#PART	MFR /	MODEL
<b>150-2015 (CONT.)</b>		<b>A</b>
1980-1982	CADILLAC	FLEETWOOD
2002-2013	CHEVROLET	SILVERADO 1500
2000-2013	CHEVROLET	EXPRESS 1500
2005-2009	CHEVROLET	EQUINOX
2007-2008	CHEVROLET	AVEO5
2004-2008	CHEVROLET	AVEO
2005-2006	CHEVROLET	UPLANDER
1997-2006	CHEVROLET	MALIBU
2000-2005	CHEVROLET	ASTRO
2000-2005	CHEVROLET	BLAZER
2000-2005	CHEVROLET	EXPRESS 2500
2000-2005	CHEVROLET	IMPALA
1997-2005	CHEVROLET	VENTURE
1995-2005	CHEVROLET	MONTE CARLO
1983-2003	CHEVROLET	S10
1993-2002	CHEVROLET	CAMARO
1985-2002	CHEVROLET	CAVALIER
1993-2001	CHEVROLET	LUMINA
1992-1996	CHEVROLET	LUMINA APV
1987-1996	CHEVROLET	BERETTA
1987-1996	CHEVROLET	CORSICA
1987-1995	CHEVROLET	LLV
1985-1990	CHEVROLET	ASTRO
1983-1988	CHEVROLET	S10 BLAZER
1982-1987	CHEVROLET	CELEBRITY
1980-1987	CHEVROLET	CAMARO
1980-1987	CHEVROLET	CHEVETTE
1984-1985	CHEVROLET	CITATION II
1980-1984	CHEVROLET	CAPRICE
1980-1984	CHEVROLET	EL CAMINO
1980-1984	CHEVROLET	IMPALA
1980-1984	CHEVROLET	MONTE CARLO
1980-1983	CHEVROLET	CITATION
1980-1983	CHEVROLET	MALIBU
1980	CHEVROLET	MONZA
1999-2002	DAEWOO	LANOS
1999-2002	DAEWOO	LEGANZA
1999-2002	DAEWOO	NUBIRA
2002-2013	GMC	SIERRA 1500
2000-2013	GMC	SAVANA 1500
2000-2005	GMC	SAFARI
2000-2005	GMC	SAVANA 2500
1991-2003	GMC	SONOMA
2000-2001	GMC	JIMMY
1985-1990	GMC	SAFARI
1983-1990	GMC	S15
1983-1989	GMC	S15 JIMMY
1980-1984	GMC	CABALLERO
1998	ISUZU	RODEO
1989-1991	ISUZU	TROOPER
1984-1986	JEEP	CHEROKEE



# OIL FILTER

#PART	MFR /	MODEL
<b>150-2015 (CONT.) A</b>		
1984-1986	JEEP	WAGONEER
1980-1986	JEEP	CJ7
1986	JEEP	COMANCHE
1986	JEEP	GRAND WAGONEER
1981-1985	JEEP	SCRAMBLER
1980-1983	JEEP	CJ5
1999-2004	OLDSMOBILE	ALERO
1992-2004	OLDSMOBILE	SILHOUETTE
1998-1999	OLDSMOBILE	INTRIGUE
1997-1999	OLDSMOBILE	CUTLASS
1996-1999	OLDSMOBILE	LSS
1992-1999	OLDSMOBILE	88
1997-1998	OLDSMOBILE	REGENCY
1992-1998	OLDSMOBILE	ACHIEVA
1993-1997	OLDSMOBILE	CUTLASS SUPREME
1985-1996	OLDSMOBILE	98
1982-1996	OLDSMOBILE	CUTLASS CIERA
1987-1994	OLDSMOBILE	CUTLASS CRUISER
1986-1992	OLDSMOBILE	TORONADO
1990-1991	OLDSMOBILE	CUTLASS SUPREME
1988-1991	OLDSMOBILE	CUTLASS CALAIS
1980-1991	OLDSMOBILE	DELTA 88
1982-1988	OLDSMOBILE	FIRENZA
1985-1987	OLDSMOBILE	CALAIS
1985-1987	OLDSMOBILE	CUTLASS SALON
1980-1987	OLDSMOBILE	CUTLASS SUPREME
1981-1984	OLDSMOBILE	TORONADO
1980-1984	OLDSMOBILE	CUTLASS CALAIS
1980-1984	OLDSMOBILE	OMEGA
1981-1983	OLDSMOBILE	98
1980-1982	OLDSMOBILE	CUTLASS CRUISER
1980-1981	OLDSMOBILE	CUTLASS
1980	OLDSMOBILE	CUTLASS SALON
1980	OLDSMOBILE	STARFIRE
2006-2009	PONTIAC	TORRENT
1994-2008	PONTIAC	GRAND PRIX
2005-2006	PONTIAC	G6
1999-2006	PONTIAC	MONTANA
2001-2005	PONTIAC	AZTEK
1985-2005	PONTIAC	GRAND AM
1980-2005	PONTIAC	BONNEVILLE
1995-2002	PONTIAC	SUNFIRE
1993-2002	PONTIAC	FIREBIRD
1992-1998	PONTIAC	TRANS SPORT
1986-1994	PONTIAC	SUNBIRD
1988-1993	PONTIAC	LEMANS
1990-1991	PONTIAC	GRAND PRIX
1985-1987	PONTIAC	FIERO
1982-1987	PONTIAC	6000
1981-1987	PONTIAC	T1000
1980-1987	PONTIAC	FIREBIRD

#PART	MFR /	MODEL
<b>150-2015 (CONT.) A</b>		
1980-1987	PONTIAC	GRAND PRIX
1984-1985	PONTIAC	J2000 SUNBIRD
1980-1984	PONTIAC	PHOENIX
1984	PONTIAC	PARISIENNE
1982-1983	PONTIAC	J2000
1980-1981	PONTIAC	CATALINA
1980-1981	PONTIAC	GRAND LEMANS
1980-1981	PONTIAC	LEMANS
1980	PONTIAC	GRAND AM
1980	PONTIAC	SUNBIRD
1995-1997	SAAB	9000
1994-1997	SAAB	900
2005-2006	SATURN	RELAY
2005-2008	SUZUKI	RENO
2004-2008	SUZUKI	FORENZA
<b>150-2016 B</b>		
1994-1996	BUICK	ROADMASTER
1988-1993	BUICK	REGAL
1987-1989	BUICK	CENTURY
1982-1989	BUICK	SKYHAWK
1982-1985	BUICK	CENTURY
1985	BUICK	ELECTRA
1982-1984	BUICK	REGAL
1980-1983	BUICK	SKYLARK
1999-2000	CADILLAC	ESCALADE
1994-1996	CADILLAC	FLEETWOOD
1982-1986	CADILLAC	CIMARRON
1985	CADILLAC	DEVILLE
1985	CADILLAC	FLEETWOOD
1992-2005	CHEVROLET	BLAZER
1982-2004	CHEVROLET	S10
1999-2001	CHEVROLET	SILVERADO 1500
1997-2000	CHEVROLET	K2500 TRUCK
1997-2000	CHEVROLET	K3500 TRUCK
1997-2000	CHEVROLET	TAHOE
1998-1999	CHEVROLET	EXPRESS 1500
1997-1999	CHEVROLET	K1500 SUBURBAN
1997-1999	CHEVROLET	K2500 SUBURBAN
1996-1999	CHEVROLET	EXPRESS 2500
1990-1999	CHEVROLET	P30 VAN
1988-1999	CHEVROLET	K1500 TRUCK
1985-1999	CHEVROLET	ASTRO
1988-1998	CHEVROLET	C1500 TRUCK
1995-1997	CHEVROLET	MONTE CARLO
1990-1997	CHEVROLET	LUMINA
1994-1996	CHEVROLET	IMPALA
1992-1996	CHEVROLET	CAPRICE
1992-1996	CHEVROLET	CORVETTE
1992-1995	CHEVROLET	K1500 SUBURBAN
1992-1995	CHEVROLET	K2500 SUBURBAN
1990-1995	CHEVROLET	LUMINA APV

#PART	MFR /	MODEL
<b>150-2016 (CONT.) B</b>		
1988-1995	CHEVROLET	C2500 TRUCK
1988-1995	CHEVROLET	K2500 TRUCK
1988-1995	CHEVROLET	K3500 TRUCK
1985-1995	CHEVROLET	G10 VAN
1985-1995	CHEVROLET	G20 VAN
1985-1995	CHEVROLET	G30 VAN
1995	CHEVROLET	TAHOE
1983-1994	CHEVROLET	S10 BLAZER
1988-1992	CHEVROLET	CAMARO
1987-1991	CHEVROLET	BERETTA
1987-1991	CHEVROLET	CORSICA
1982-1991	CHEVROLET	CAVALIER
1987-1990	CHEVROLET	CELEBRITY
1981-1990	CHEVROLET	CAPRICE
1981-1988	CHEVROLET	MONTE CARLO
1981-1987	CHEVROLET	EL CAMINO
1987	CHEVROLET	R10 TRUCK
1987	CHEVROLET	R20 TRUCK
1987	CHEVROLET	V10 TRUCK
1985-1986	CHEVROLET	C10 TRUCK
1985-1986	CHEVROLET	C20 TRUCK
1985-1986	CHEVROLET	K10 TRUCK
1982-1985	CHEVROLET	CELEBRITY
1981-1985	CHEVROLET	IMPALA
1985	CHEVROLET	K20 TRUCK
1981-1983	CHEVROLET	MALIBU
1980-1983	CHEVROLET	CITATION
1981	CHEVROLET	CAMARO
1991-2004	GMC	SONOMA
1999-2001	GMC	SIERRA 1500
1992-2001	GMC	JIMMY
1997-2000	GMC	K25/K2500 TRUCK
1997-2000	GMC	K35/K3500 TRUCK
1997-2000	GMC	YUKON
1998-1999	GMC	SAVANA 1500
1997-1999	GMC	K15/K1500
1997-1999	GMC	K25/K2500
1996-1999	GMC	SAVANA 2500
1990-1999	GMC	P35/P3500 VAN
1988-1999	GMC	K15/K1500 TRUCK
1985-1999	GMC	SAFARI
1988-1998	GMC	C15/C1500 PICKUP
1992-1995	GMC	K15/K1500
1992-1995	GMC	K25/K2500
1992-1995	GMC	YUKON
1988-1995	GMC	C25/C2500 PICKUP
1988-1995	GMC	K25/K2500 TRUCK
1988-1995	GMC	K35/K3500 TRUCK
1985-1995	GMC	G15/G1500 VAN
1985-1995	GMC	G25/G2500 VAN
1985-1995	GMC	G35/G3500 VAN



# OIL FILTER

#PART	MFR /	MODEL
<b>150-2016 (CONT.)</b>		<b>B</b>
1992-1993	GMC	TYPHOON
1983-1991	GMC	S15 JIMMY
1991	GMC	SYCLONE
1982-1990	GMC	S15
1981-1987	GMC	CABALLERO
1987	GMC	R1500 TRUCK
1987	GMC	R2500 TRUCK
1987	GMC	V1500 TRUCK
1985-1986	GMC	C15/C1500 PICKUP
1985-1986	GMC	C25/C2500 PICKUP
1985-1986	GMC	K15/K1500 TRUCK
1985	GMC	K25/K2500 TRUCK
2001-2003	ISUZU	RODEO SPORT
1999-2003	ISUZU	RODEO
1998-2000	ISUZU	AMIGO
1996-2000	ISUZU	HOMBRE
1991-1994	ISUZU	PICKUP
1991-1992	ISUZU	RODEO
1996-2001	OLDSMOBILE	BRAVADA
1988-1996	OLDSMOBILE	CUTLASS SUPREME
1991-1994	OLDSMOBILE	BRAVADA
1990-1994	OLDSMOBILE	SILHOUETTE
1987-1989	OLDSMOBILE	CUTLASS CIERA
1987-1989	OLDSMOBILE	CUTLASS CRUISER
1982-1988	OLDSMOBILE	FIRENZA
1982-1985	OLDSMOBILE	CUTLASS CIERA
1985	OLDSMOBILE	98
1982-1984	OLDSMOBILE	CUTLASS CALAIS
1982-1984	OLDSMOBILE	CUTLASS SUPREME
1980-1983	OLDSMOBILE	OMEGA
1986-1996	PONTIAC	GRAND PRIX
1990-1995	PONTIAC	TRANS SPORT
1988-1992	PONTIAC	FIREBIRD
1987-1991	PONTIAC	6000
1988	PONTIAC	FIERO
1985-1986	PONTIAC	PARISIENNE
1986	PONTIAC	BONNEVILLE
1986	PONTIAC	SUNBIRD
1984-1985	PONTIAC	J2000 SUNBIRD
1982-1985	PONTIAC	6000
1984	PONTIAC	FIERO
1980-1983	PONTIAC	PHOENIX
1982	PONTIAC	J2000
<b>150-2020</b>		<b>C</b>
2008-2010	BUICK	ENCLAVE
2008-2010	BUICK	LACROSSE
2007	BUICK	RAINIER
2009-2014	CADILLAC	CTS
2007-2013	CADILLAC	ESCALADE
2007-2013	CADILLAC	ESCALADE ESV
2007-2013	CADILLAC	ESCALADE EXT

#PART	MFR /	MODEL
<b>150-2020 (CONT.)</b>		<b>C</b>
2010	CADILLAC	SRX
2007	CADILLAC	CTS
2011-2014	CHEVROLET	CAPRICE
2010-2013	CHEVROLET	CAMARO
2009-2013	CHEVROLET	EXPRESS 4500
2007-2013	CHEVROLET	AVALANCHE
2007-2013	CHEVROLET	EXPRESS 1500
2007-2013	CHEVROLET	EXPRESS 2500
2007-2013	CHEVROLET	EXPRESS 3500
2007-2013	CHEVROLET	SILVERADO 1500
2007-2013	CHEVROLET	SILVERADO 2500 HD
2007-2013	CHEVROLET	SILVERADO 3500 HD
2007-2013	CHEVROLET	SUBURBAN 1500
2007-2013	CHEVROLET	SUBURBAN 2500
2007-2013	CHEVROLET	TAHOE
2006-2013	CHEVROLET	CORVETTE
2009-2012	CHEVROLET	COLORADO
2008-2012	CHEVROLET	MALIBU
2012	CHEVROLET	IMPALA
2008-2011	CHEVROLET	EQUINOX
2009-2010	CHEVROLET	TRAVERSE
2007-2009	CHEVROLET	IMPALA
2007-2009	CHEVROLET	TRAILBLAZER
2007	CHEVROLET	MONTE CARLO
2007	CHEVROLET	SILVERADO 1500 HD
2007	CHEVROLET	SILVERADO 3500
2011-2014	CHRYSLER	200
2007-2010	CHRYSLER	SEBRING
2010	CHRYSLER	TOWN & COUNTRY
2009-2014	DODGE	JOURNEY
2008-2014	DODGE	AVENGER
2007-2012	DODGE	CALIBER
2009-2011	DODGE	NITRO
2009-2010	DODGE	CHALLENGER
2009-2013	GMC	SAVANA 4500
2007-2013	GMC	SAVANA 1500
2007-2013	GMC	SAVANA 2500
2007-2013	GMC	SAVANA 3500
2007-2013	GMC	SIERRA 1500
2007-2013	GMC	SIERRA 2500 HD
2007-2013	GMC	SIERRA 3500 HD
2007-2013	GMC	YUKON
2007-2013	GMC	YUKON XL 1500
2007-2013	GMC	YUKON XL 2500
2009-2012	GMC	CANYON
2007-2010	GMC	ACADIA
2010	GMC	TERRAIN
2007-2009	GMC	ENVOY
2007	GMC	SIERRA 1500 HD
2007	GMC	SIERRA 3500 CLASSIC
2009-2010	HUMMER	H3T

#PART	MFR /	MODEL
<b>150-2020 (CONT.)</b>		<b>C</b>
2008-2010	HUMMER	H3
2007-2009	HUMMER	H2
2007-2014	JEEP	COMPASS
2007-2014	JEEP	PATRIOT
2008-2009	PONTIAC	G8
2008-2009	PONTIAC	TORRENT
2007-2008	PONTIAC	G6
2007-2008	PONTIAC	GRAND PRIX
2013-2014	RAM	2500
2013-2014	RAM	3500
2014	RAM	1500
2014	RAM	4500
2014	RAM	5500
2008-2009	SAAB	9-7X
2008-2010	SATURN	VUE
2007-2010	SATURN	OUTLOOK
2007-2009	SATURN	AURA
2009-2010	SUZUKI	GRAND VITARA
2007-2009	SUZUKI	XL-7
2009-2010	VOLKSWAGEN	ROUTAN
<b>150-2021</b>		<b>C</b>
2013-2014	FORD	POLICE INTERCEPTOR
2013-2014	FORD	POLICE INTERCEPTOR
2011-2014	FORD	EXPLORER
2011-2014	FORD	F-150
2011-2014	FORD	MUSTANG
2009-2014	FORD	EDGE
2009-2014	FORD	FLEX
2009-2014	FORD	TAURUS
2010-2012	FORD	FUSION
2009-2012	FORD	ESCAPE
2009	FORD	TAURUS X
2010-2014	LINCOLN	MKT
2010-2014	LINCOLN	MKZ
2009-2014	LINCOLN	MKS
2009-2014	LINCOLN	MKX
2009-2011	MAZDA	TRIBUTE
2010-2011	MERCURY	MILAN
2009-2011	MERCURY	MARINER
2009	MERCURY	SABLE
<b>150-2026</b>		<b>A</b>
2008-2009	FORD	TAURUS X
2007-2009	FORD	EDGE
1986-2009	FORD	TAURUS
2009	FORD	FLEX
2005-2008	FORD	F-150
1991-2008	FORD	RANGER
2004-2007	FORD	FREESTAR
2001-2004	FORD	ESCAPE
2000-2004	FORD	FOCUS
1994-2004	FORD	MUSTANG



# OIL FILTER

#PART	MFR /	MODEL
<b>150-2026 (CONT.) A</b>		
2004	FORD	F-150 HERITAGE
1997-2003	FORD	E-150 VAN
1997-2003	FORD	E-250 VAN
1997-2003	FORD	F-150
1995-2003	FORD	WINDSTAR
1981-2003	FORD	ESCORT
1998-2000	FORD	CONTOUR
1988-1997	FORD	THUNDERBIRD
1986-1997	FORD	AEROSTAR
1992-1994	FORD	TEMPO
1990-1992	FORD	PROBE
1982-1988	FORD	EXP
1980	FORD	FIESTA
2007-2009	LINCOLN	MKX
2007-2009	LINCOLN	MKZ
2009	LINCOLN	MKS
2000-2005	LINCOLN	LS
1988-1994	LINCOLN	CONTINENTAL
2007-2014	MAZDA	CX-9
2009-2013	MAZDA	6
1998-2007	MAZDA	B3000
2001-2004	MAZDA	TRIBUTE
2001-2003	MAZDA	B2300
1998-2001	MAZDA	B2500
1994-1996	MAZDA	B3000
2008-2009	MERCURY	SABLE
2004-2007	MERCURY	MONTEREY
1986-2005	MERCURY	SABLE
1999-2002	MERCURY	COUGAR
1998-2000	MERCURY	MYSTIQUE
1991-1999	MERCURY	TRACER
1988-1997	MERCURY	COUGAR
1992-1994	MERCURY	TOPAZ
1981-1987	MERCURY	LYNX
1982-1983	MERCURY	LN7
<b>150-2041 C</b>		
1993-1997	INFINITI	J30
1990-1996	INFINITI	Q45
1990-1992	INFINITI	M30
1993-1998	MERCURY	VILLAGER
1982-1999	NISSAN	SENTRA
1995-1998	NISSAN	200SX
1993-1998	NISSAN	QUEST
1989-1998	NISSAN	240SX
1995-1997	NISSAN	PICKUP
1993-1997	NISSAN	ALTIMA
1984-1996	NISSAN	300ZX
1987-1995	NISSAN	PATHFINDER
1986-1994	NISSAN	D21
1985-1994	NISSAN	MAXIMA
1991-1993	NISSAN	NX

#PART	MFR /	MODEL
<b>150-2041 (CONT.) C</b>		
1982-1992	NISSAN	STANZA
1983-1990	NISSAN	PULSAR NX
1990	NISSAN	AXCESS
1987-1988	NISSAN	VAN
1984-1988	NISSAN	200SX
1983	NISSAN	PULSAR
1980-1982	NISSAN	210
1980-1982	NISSAN	310
1990-1994	SUBARU	LOYALE
1985-1991	SUBARU	XT
1986-1989	SUBARU	RX
1985-1989	SUBARU	GL-10
1980-1989	SUBARU	DL
1980-1989	SUBARU	GL
1980-1987	SUBARU	BRAT
1980-1987	SUBARU	STANDARD
1980-1982	SUBARU	GLF
<b>150-2043 A</b>		
1999-2004	ACURA	RL
2001-2003	ACURA	CL
1999-2003	ACURA	TL
2001-2002	ACURA	MDX
1997-1999	ACURA	CL
1996-1999	ACURA	SLX
1988-1999	ACURA	INTEGRA
1992-1994	ACURA	VIGOR
1987-1988	AMC	EAGLE
1985-1988	CHEVROLET	SPECTRUM
1982-1985	CHEVROLET	S10
1983-1984	CHEVROLET	S10 BLAZER
2001-2005	CHRYSLER	SEBRING
1983	CHRYSLER	E CLASS
1983	CHRYSLER	EXECUTIVE SEDAN
1983	CHRYSLER	LEBARON
1983	CHRYSLER	NEW YORKER
2001-2005	DODGE	STRATUS
1991-1996	DODGE	STEALTH
1983	DODGE	400
1983	DODGE	600
1983	DODGE	ARIES
1980-1981	DODGE	CHALLENGER
1980-1981	DODGE	COLT
1980-1981	DODGE	D50
1981	DODGE	ARIES
1988-1989	EAGLE	MEDALLION
1988-1989	EAGLE	PREMIER
1994-1995	FORD	ASPIRE
1988-1993	FORD	FESTIVA
1990-1993	GEO	STORM
1989	GEO	SPECTRUM
1982-1985	GMC	S15

#PART	MFR /	MODEL
<b>150-2043 (CONT.) A</b>		
1983-1984	GMC	S15 JIMMY
2000-2009	HONDA	S2000
2003-2004	HONDA	PILOT
1999-2004	HONDA	ODYSSEY
1994-2002	HONDA	PASSPORT
1983-2001	HONDA	PRELUDE
1993-1997	HONDA	CIVIC DEL SOL
1988-1997	HONDA	CIVIC
1984-1997	HONDA	ACCORD
1988-1991	HONDA	CRX
2013-2014	HYUNDAI	ELANTRA COUPE
2013-2014	HYUNDAI	ELANTRA GT
2012-2014	HYUNDAI	VELOSTER
2010-2014	HYUNDAI	GENESIS COUPE
2005-2014	HYUNDAI	TUCSON
2001-2014	HYUNDAI	SANTA FE
1995-2014	HYUNDAI	ACCENT
1992-2014	HYUNDAI	ELANTRA
1989-2014	HYUNDAI	SONATA
2003-2008	HYUNDAI	TIBURON
2002-2005	HYUNDAI	XG350
1997-2001	HYUNDAI	TIBURON
2001	HYUNDAI	XG300
1991-1995	HYUNDAI	SCOUBE
1986-1994	HYUNDAI	EXCEL
2002-2004	ISUZU	AXIOM
1991-2004	ISUZU	RODEO
2001-2003	ISUZU	RODEO SPORT
1984-2002	ISUZU	TROOPER
1999-2001	ISUZU	VEHICROSS
1998-2000	ISUZU	AMIGO
1996-1999	ISUZU	OASIS
1981-1995	ISUZU	PICKUP
1989-1994	ISUZU	AMIGO
1991-1992	ISUZU	STYLUS
1983-1992	ISUZU	IMPULSE
1981-1989	ISUZU	I-MARK
1987-1993	JEEP	CHEROKEE
1987-1992	JEEP	COMANCHE
1987-1990	JEEP	GRAND WAGONEER
1987-1990	JEEP	WAGONEER
1987-1990	JEEP	WRANGLER
1987-1988	JEEP	J10
1987-1988	JEEP	J20
2011-2014	KIA	SORENTO
2010-2014	KIA	FORTE
2010-2014	KIA	FORTE KOUP
2010-2014	KIA	SOUL
2006-2014	KIA	RIO
2005-2014	KIA	SPORTAGE
2001-2014	KIA	OPTIMA



# OIL FILTER

#PART	MFR /	MODEL
<b>150-2043 (CONT.)</b>		<b>A</b>
2006-2011	KIA	RIO5
2007-2010	KIA	RONDO
2005-2009	KIA	SPECTRA
2005-2009	KIA	SPECTRA5
2004-2006	KIA	AMANTI
2003-2006	KIA	SORENTO
2002-2005	KIA	SEDONA
1987-1988	MAZDA	B2600
1988-1989	MERCURY	TRACER
2010-2012	MITSUBISHI	ECLIPSE
2010-2011	MITSUBISHI	GALANT
2008-2011	MITSUBISHI	LANCER
2003-2011	MITSUBISHI	OUTLANDER
2011	MITSUBISHI	OUTLANDER SPORT
1999-2006	MITSUBISHI	GALANT
1983-2006	MITSUBISHI	MONTERO
2000-2005	MITSUBISHI	ECLIPSE
1997-2004	MITSUBISHI	MONTERO SPORT
1991-1999	MITSUBISHI	3000GT
1992-1996	MITSUBISHI	DIAMANTE
1987-1994	MITSUBISHI	PRECIS
1985-1993	MITSUBISHI	GALANT
1989-1990	MITSUBISHI	SIGMA
1987-1990	MITSUBISHI	VAN
1983-1989	MITSUBISHI	MIGHTY MAX
1983-1989	MITSUBISHI	STARION
1983-1988	MITSUBISHI	CORDIA
1983-1988	MITSUBISHI	TREDIA
1983	PLYMOUTH	RELIANT
1980-1981	PLYMOUTH	ARROW PICKUP
1980-1981	PLYMOUTH	CHAMP
1980-1981	PLYMOUTH	SAPORO
1981	PLYMOUTH	RELIANT
1980	PLYMOUTH	ARROW
1987	RENAULT	ALLIANCE
2013-2014	SUBARU	BRZ
2008-2014	SUBARU	LEGACY
2008-2014	SUBARU	TRIBECA
2001-2014	SUBARU	OUTBACK
2011	SUBARU	FORESTER
2006-2007	SUBARU	B9 TRIBECA
1992-1997	SUBARU	SVX
<b>150-2051</b>		<b>C</b>
2008-2010	DODGE	RAM 4500
2008-2010	DODGE	RAM 5500
1994-2010	DODGE	RAM 2500 PICKUP
1994-2010	DODGE	RAM 3500 PICKUP
1989-1993	DODGE	D250 PICKUP
1989-1993	DODGE	D350 PICKUP
1989-1993	DODGE	W250 PICKUP
1989-1993	DODGE	W350 PICKUP

#PART	MFR /	MODEL
<b>150-2051 (CONT.)</b>		<b>C</b>
2011-2014	FORD	F-250 SUPER DUTY
2011-2014	FORD	F-350 SUPER DUTY
2011-2014	FORD	F-450 SUPER DUTY
2011-2014	FORD	F-550 SUPER DUTY
2011-2014	RAM	2500
2011-2014	RAM	3500
2011-2014	RAM	4500
2011-2014	RAM	5500
<b>150-2053</b>		<b>C</b>
1991-1993	BUICK	ROADMASTER
1980	BUICK	CENTURY
1980	BUICK	REGAL
1992-1993	CADILLAC	FLEETWOOD
1990-1992	CADILLAC	BROUGHAM
2007	CHEVROLET	SILVERADO 2500 HD
2007	CHEVROLET	SILVERADO 3500
2002-2006	CHEVROLET	AVALANCHE 2500
2001-2006	CHEVROLET	SILVERADO 2500 HD
2001-2006	CHEVROLET	SILVERADO 3500
2001-2006	CHEVROLET	SUBURBAN 2500
1999-2002	CHEVROLET	EXPRESS 3500
1998-2000	CHEVROLET	C2500 TRUCK
1998-2000	CHEVROLET	C3500 TRUCK
2000	CHEVROLET	K2500 TRUCK
2000	CHEVROLET	K3500 TRUCK
1980-1997	CHEVROLET	CAMARO
1980-1993	CHEVROLET	CAPRICE
1993	CHEVROLET	COMMERCIAL
1984-1991	CHEVROLET	CORVETTE
1985-1989	CHEVROLET	P30 VAN
1987-1988	CHEVROLET	R20 TRUCK
1987-1988	CHEVROLET	R30 TRUCK
1987-1988	CHEVROLET	V30 TRUCK
1980-1988	CHEVROLET	MONTE CARLO
1980-1987	CHEVROLET	EL CAMINO
1987	CHEVROLET	V20 TRUCK
1985-1986	CHEVROLET	C30 TRUCK
1985-1986	CHEVROLET	K20 TRUCK
1985-1986	CHEVROLET	K30 TRUCK
1980-1986	CHEVROLET	C20 TRUCK
1980-1985	CHEVROLET	IMPALA
1981-1984	CHEVROLET	G30 VAN
1980-1984	CHEVROLET	C10 TRUCK
1980-1984	CHEVROLET	G10 VAN
1980-1984	CHEVROLET	G20 VAN
1980-1984	CHEVROLET	K10 TRUCK
1980-1983	CHEVROLET	MALIBU
1980-1982	CHEVROLET	BLAZER
1980-1982	CHEVROLET	CORVETTE
1980	CHEVROLET	C10 SUBURBAN
1980	CHEVROLET	C30 TRUCK

#PART	MFR /	MODEL
<b>150-2053 (CONT.)</b>		<b>C</b>
1980	CHEVROLET	K10 SUBURBAN
1980	CHEVROLET	K20 TRUCK
2007	GMC	SIERRA 2500 HD
2007	GMC	SIERRA 3500 CLASSIC
2001-2006	GMC	SIERRA 2500 HD
2001-2006	GMC	SIERRA 3500
2001-2006	GMC	YUKON XL 2500
1999-2002	GMC	SAVANA 3500
1998-2000	GMC	C25/C2500 PICKUP
1998-2000	GMC	C35/C3500 PICKUP
2000	GMC	K25/K2500 TRUCK
2000	GMC	K35/K3500 TRUCK
1985-1989	GMC	P35/P3500 VAN
1987-1988	GMC	R2500 TRUCK
1987-1988	GMC	R3500 TRUCK
1987-1988	GMC	V3500 TRUCK
1980-1987	GMC	CABALLERO
1987	GMC	V2500 TRUCK
1985-1986	GMC	C35/C3500 PICKUP
1985-1986	GMC	K25/K2500 TRUCK
1985-1986	GMC	K35/K3500 TRUCK
1980-1986	GMC	C25/C2500 PICKUP
1982-1984	GMC	G35/G3500 VAN
1980-1984	GMC	C15/C1500 PICKUP
1980-1984	GMC	G15/G1500 VAN
1980-1984	GMC	G25/G2500 VAN
1980-1984	GMC	K15/K1500 TRUCK
1980-1982	GMC	JIMMY
1980	GMC	C15/C1500
1980	GMC	C35/C3500 PICKUP
1980	GMC	K15/K1500
1980	GMC	K25/K2500 TRUCK
1991-1992	OLDSMOBILE	CUSTOM CRUISER
1982	OLDSMOBILE	CUTLASS CRUISER
1980	OLDSMOBILE	CUTLASS
1980	OLDSMOBILE	CUTLASS CALAIS
1980	OLDSMOBILE	CUTLASS CRUISER
1980	OLDSMOBILE	CUTLASS SALON
1980	OLDSMOBILE	CUTLASS SUPREME
1980-1997	PONTIAC	FIREBIRD
1983-1987	PONTIAC	GRAND PRIX
1983-1986	PONTIAC	BONNEVILLE
1983-1986	PONTIAC	PARISIENNE
1980	PONTIAC	GRAND AM
1980	PONTIAC	GRAND LEMANS
1980	PONTIAC	GRAND PRIX
1980	PONTIAC	LEMANS
<b>150-2056</b>		<b>C</b>
1996-2002	CHEVROLET	EXPRESS 1500
1996-2002	CHEVROLET	EXPRESS 2500
1996-2002	CHEVROLET	EXPRESS 3500



# OIL FILTER

#PART	MFR /	MODEL
<b>150-2056 (CONT.) C</b>		
1988-2000	CHEVROLET	C2500 TRUCK
1988-2000	CHEVROLET	C3500 TRUCK
1988-2000	CHEVROLET	K2500 TRUCK
1988-2000	CHEVROLET	K3500 TRUCK
1995-1999	CHEVROLET	K1500 SUBURBAN
1995-1999	CHEVROLET	TAHOE
1992-1999	CHEVROLET	C1500 SUBURBAN
1992-1999	CHEVROLET	C2500 SUBURBAN
1992-1999	CHEVROLET	K2500 SUBURBAN
1985-1999	CHEVROLET	P30 VAN
1988-1998	CHEVROLET	C1500 TRUCK
1988-1998	CHEVROLET	K1500 TRUCK
1980-1996	CHEVROLET	G30 VAN
1980-1995	CHEVROLET	G10 VAN
1980-1995	CHEVROLET	G20 VAN
1994	CHEVROLET	BLAZER
1989-1991	CHEVROLET	R1500 SUBURBAN
1989-1991	CHEVROLET	R2500 SUBURBAN
1989-1991	CHEVROLET	R3500 TRUCK
1989-1991	CHEVROLET	V1500 SUBURBAN
1989-1991	CHEVROLET	V2500 SUBURBAN
1989-1991	CHEVROLET	V3500 TRUCK
1980-1991	CHEVROLET	BLAZER
1989	CHEVROLET	R2500 TRUCK
1987-1988	CHEVROLET	R10 SUBURBAN
1987-1988	CHEVROLET	R20 SUBURBAN
1987-1988	CHEVROLET	R20 TRUCK
1987-1988	CHEVROLET	R30 TRUCK
1987-1988	CHEVROLET	V10 SUBURBAN
1987-1988	CHEVROLET	V20 SUBURBAN
1987-1988	CHEVROLET	V30 TRUCK
1987	CHEVROLET	R10 TRUCK
1987	CHEVROLET	V10 TRUCK
1987	CHEVROLET	V20 TRUCK
1980-1986	CHEVROLET	C10 SUBURBAN
1980-1986	CHEVROLET	C10 TRUCK
1980-1986	CHEVROLET	C20 SUBURBAN
1980-1986	CHEVROLET	C20 TRUCK
1980-1986	CHEVROLET	C30 TRUCK
1980-1986	CHEVROLET	K10 SUBURBAN
1980-1986	CHEVROLET	K10 TRUCK
1980-1986	CHEVROLET	K20 SUBURBAN
1980-1986	CHEVROLET	K20 TRUCK
1980-1986	CHEVROLET	K30 TRUCK
1996-2002	GMC	SAVANA 1500
1996-2002	GMC	SAVANA 2500
1996-2002	GMC	SAVANA 3500
1988-2000	GMC	C25/C2500 PICKUP
1988-2000	GMC	C35/C3500 PICKUP
1988-2000	GMC	K25/K2500 TRUCK
1988-2000	GMC	K35/K3500 TRUCK

#PART	MFR /	MODEL
<b>150-2056 (CONT.) C</b>		
1995-1999	GMC	K15/K1500
1994-1999	GMC	YUKON
1992-1999	GMC	C15/C1500
1992-1999	GMC	C25/C2500
1992-1999	GMC	K25/K2500
1988-1999	GMC	C15/C1500 PICKUP
1985-1999	GMC	P35/P3500 VAN
1988-1998	GMC	K15/K1500 TRUCK
1980-1996	GMC	G35/G3500 VAN
1980-1995	GMC	G15/G1500 VAN
1980-1995	GMC	G25/G2500 VAN
1987-1991	GMC	R1500 SUBURBAN
1987-1991	GMC	R2500 SUBURBAN
1987-1991	GMC	R3500 TRUCK
1987-1991	GMC	V1500 SUBURBAN
1987-1991	GMC	V2500 SUBURBAN
1987-1991	GMC	V3500 TRUCK
1980-1991	GMC	JIMMY
1987-1989	GMC	R2500 TRUCK
1987	GMC	R1500 TRUCK
1987	GMC	V1500 TRUCK
1987	GMC	V2500 TRUCK
1980-1986	GMC	C15/C1500 PICKUP
1980-1986	GMC	C15/C1500
1980-1986	GMC	C25/C2500 PICKUP
1980-1986	GMC	C25/C2500
1980-1986	GMC	C35/C3500 PICKUP
1980-1986	GMC	K15/K1500
1980-1986	GMC	K15/K1500 TRUCK
1980-1986	GMC	K25/K2500
1980-1986	GMC	K25/K2500 TRUCK
1980-1986	GMC	K35/K3500 TRUCK
<b>150-2057 D</b>		
1999-2000	CHEVROLET	EXPRESS 3500
1998-2000	CHEVROLET	C2500 TRUCK
1998-2000	CHEVROLET	C3500 TRUCK
2000	CHEVROLET	K2500 TRUCK
2000	CHEVROLET	K3500 TRUCK
1997-1999	CHEVROLET	C1500 TRUCK
1999	CHEVROLET	C1500 SUBURBAN
1999-2000	GMC	SAVANA 3500
1998-2000	GMC	C25/C2500 PICKUP
1998-2000	GMC	C35/C3500 PICKUP
2000	GMC	K25/K2500 TRUCK
2000	GMC	K35/K3500 TRUCK
1997-1998	GMC	P35/P3500 VAN
1989	PONTIAC	FIREBIRD
<b>150-2058 D</b>		
2009-2013	CHEVROLET	EXPRESS 4500
2008-2013	CHEVROLET	SILVERADO 3500 HD
2006-2013	CHEVROLET	EXPRESS 2500

#PART	MFR /	MODEL
<b>150-2058 (CONT.) D</b>		
2006-2013	CHEVROLET	EXPRESS 3500
2001-2013	CHEVROLET	SILVERADO 2500 HD
2007	CHEVROLET	SILVERADO 3500
2001-2006	CHEVROLET	SILVERADO 3500
2009-2013	GMC	SAVANA 4500
2007-2013	GMC	SIERRA 3500 HD
2006-2013	GMC	SAVANA 2500
2006-2013	GMC	SAVANA 3500
2001-2013	GMC	SIERRA 2500 HD
2007	GMC	SIERRA 3500 CLASSIC
2001-2006	GMC	SIERRA 3500
<b>150-2061 D</b>		
1998-1999	VOLVO	S70
1998-1999	VOLVO	V70
1997-1998	VOLVO	S90
1997-1998	VOLVO	V90
1998	VOLVO	C70
1993-1997	VOLVO	850
1992-1997	VOLVO	960
1991-1995	VOLVO	940
1990-1993	VOLVO	240
1985-1992	VOLVO	740
1987-1991	VOLVO	780
1983-1990	VOLVO	760
1980-1989	VOLVO	244
1980-1989	VOLVO	245
1985	VOLVO	745
1980-1984	VOLVO	242
1980-1982	VOLVO	264
1980-1981	VOLVO	262
1980-1981	VOLVO	265
<b>150-2062 A</b>		
1980-1994	ALFA ROMEO	SPIDER
1991-1992	ALFA ROMEO	164
2004-2008	CHRYSLER	PACIFICA
1995-2008	CHRYSLER	SEBRING
1991-2008	CHRYSLER	TOWN & COUNTRY
2005-2007	CHRYSLER	300
2007	CHRYSLER	ASPEN
1999-2004	CHRYSLER	300M
1993-2004	CHRYSLER	CONCORDE
2000-2003	CHRYSLER	VOYAGER
2001-2002	CHRYSLER	PROWLER
1999-2001	CHRYSLER	LHS
1995-2000	CHRYSLER	CIRRUS
2000	CHRYSLER	GRAND VOYAGER
1994-1997	CHRYSLER	LHS
1991-1996	CHRYSLER	NEW YORKER
1990-1995	CHRYSLER	LEBARON
1991-1993	CHRYSLER	IMPERIAL
1991	CHRYSLER	TC MASERATI



# OIL FILTER

#PART	MFR /	MODEL
<b>150-2062 (CONT.)</b>		<b>A</b>
1983-1989	CHRYSLER	FIFTH AVENUE
1980-1983	CHRYSLER	CORDOBA
1981-1982	CHRYSLER	IMPERIAL
1980-1982	CHRYSLER	NEW YORKER
1980-1981	CHRYSLER	LEBARON
1980-1981	CHRYSLER	NEWPORT
1980-1981	CHRYSLER	TOWN & COUNTRY
1991-2008	DODGE	GRAND CARAVAN
2008	DODGE	AVENGER
2006-2007	DODGE	CHARGER
2005-2007	DODGE	MAGNUM
1998-2007	DODGE	DURANGO
1994-2007	DODGE	RAM 1500 PICKUP
1994-2007	DODGE	RAM 2500 PICKUP
1994-2007	DODGE	RAM 3500 PICKUP
1989-2007	DODGE	DAKOTA
1995-2006	DODGE	STRATUS
1992-2006	DODGE	VIPER
1991-2006	DODGE	CARAVAN
1993-2004	DODGE	INTREPID
1999-2003	DODGE	RAM 1500 VAN
1999-2003	DODGE	RAM 2500 VAN
1999-2003	DODGE	RAM 3500 VAN
1995-2000	DODGE	AVENGER
1995-1998	DODGE	B1500 VAN
1995-1998	DODGE	B2500 VAN
1995-1998	DODGE	B3500 VAN
1991-1995	DODGE	SPIRIT
1991-1994	DODGE	SHADOW
1981-1994	DODGE	B150 VAN
1981-1994	DODGE	B250 VAN
1981-1994	DODGE	B350 VAN
1991-1993	DODGE	DAYTONA
1991-1993	DODGE	DYNASTY
1981-1993	DODGE	D250 PICKUP
1981-1993	DODGE	D350 PICKUP
1981-1993	DODGE	W250 PICKUP
1981-1993	DODGE	W350 PICKUP
1980-1993	DODGE	D150 PICKUP
1980-1993	DODGE	RAMCHARGER
1980-1993	DODGE	W150 PICKUP
1986-1989	DODGE	W100 PICKUP
1985-1989	DODGE	D100 PICKUP
1980-1989	DODGE	DIPLOMAT
1980-1983	DODGE	MIRADA
1980-1981	DODGE	D400 PICKUP
1980-1981	DODGE	D450 PICKUP
1980-1981	DODGE	ST. REGIS
1981	DODGE	ARIES
1981	DODGE	OMNI
1980	DODGE	ASPEN

#PART	MFR /	MODEL
<b>150-2062 (CONT.)</b>		<b>A</b>
1980	DODGE	B100 VAN
1980	DODGE	B200 VAN
1980	DODGE	B300 VAN
1980	DODGE	CB300
1980	DODGE	D200 PICKUP
1980	DODGE	D300 PICKUP
1980	DODGE	RD200
1980	DODGE	W200 PICKUP
1980	DODGE	W300 PICKUP
1995-1998	EAGLE	TALON
1993-1997	EAGLE	VISION
2006-2007	JEEP	COMMANDER
1993-2007	JEEP	GRAND CHEROKEE
1997-2006	JEEP	WRANGLER
1991-2001	JEEP	CHEROKEE
1991-1995	JEEP	WRANGLER
1993	JEEP	GRAND WAGONEER
1991-1992	JEEP	COMANCHE
1991	JEEP	GRAND WAGONEER
2006-2007	MINI	RAIDER
1995-1999	MINI	ECLIPSE
1983-1986	NISSAN	720
1982	NISSAN	MAXIMA
1980-1981	NISSAN	810
1980	NISSAN	720
1999-2001	PLYMOUTH	PROWLER
1991-2000	PLYMOUTH	GRAND VOYAGER
1991-2000	PLYMOUTH	VOYAGER
1997	PLYMOUTH	PROWLER
1996	PLYMOUTH	BREEZE
1991-1995	PLYMOUTH	ACCLAIM
1991-1994	PLYMOUTH	SUNDANCE
1980-1989	PLYMOUTH	GRAN FURY
1981-1983	PLYMOUTH	PB150
1981-1983	PLYMOUTH	PB250
1981-1983	PLYMOUTH	PB350
1980-1981	PLYMOUTH	TRAILDUSTER
1981	PLYMOUTH	HORIZON
1981	PLYMOUTH	RELIANT
1980	PLYMOUTH	PB100
1980	PLYMOUTH	PB200
1980	PLYMOUTH	PB300
1980	PLYMOUTH	VOLARE
<b>150-2065</b>		<b>D</b>
1996-2006	AUDI	A4 QUATTRO
2001-2005	AUDI	ALLROAD QUATTRO
1996-2005	AUDI	A4
1995-2004	AUDI	A6
1995-2004	AUDI	A6 QUATTRO
2000-2002	AUDI	S4
1995-1998	AUDI	CABRIOLET

#PART	MFR /	MODEL
<b>150-2065 (CONT.)</b>		<b>D</b>
1995	AUDI	90
1995	AUDI	90 QUATTRO
1980	CHRYSLER	CORDOBA
1980	CHRYSLER	LEBARON
1980	CHRYSLER	NEWPORT
1980	CHRYSLER	TOWN & COUNTRY
1980	DODGE	ASPEN
1980	DODGE	DIPLOMAT
1980	DODGE	MIRADA
1980	DODGE	ST. REGIS
1994-2004	LAND ROVER	DISCOVERY
1987-2002	LAND ROVER	RANGE ROVER
1997	LAND ROVER	DEFENDER 90
1994-1995	LAND ROVER	DEFENDER 90
1993	LAND ROVER	DEFENDER 110
1980	PLYMOUTH	GRAN FURY
1980	PLYMOUTH	VOLARE
1998-2005	VOLKSWAGEN	PASSAT
<b>150-2066</b>		<b>B</b>
1991-2001	FORD	EXPLORER
1983-2000	FORD	RANGER
1995-1997	FORD	CONTOUR
1990-1997	FORD	AEROSTAR
1990-1997	FORD	F-450 SUPER DUTY
1988-1997	FORD	F53
1980-1997	FORD	F-250
1980-1997	FORD	F-350
1980-1996	FORD	BRONCO
1980-1996	FORD	E-150 VAN
1980-1996	FORD	E-250 VAN
1980-1996	FORD	E-350 VAN
1980-1996	FORD	F-150
1996	FORD	ECONOLINE SUPER
1980-1995	FORD	MUSTANG
1984-1994	FORD	TEMPO
1991-1993	FORD	THUNDERBIRD
1987-1991	FORD	COUNTRY SQUIRE
1987-1991	FORD	LTD CROWN VICTORIA
1986-1991	FORD	TAURUS
1984-1990	FORD	BRONCO II
1980-1988	FORD	THUNDERBIRD
1986-1987	FORD	AEROSTAR
1980-1986	FORD	LTD
1984-1985	FORD	EXP
1985	FORD	ESCORT
1980-1983	FORD	E-100 VAN
1980-1983	FORD	F-100
1980-1983	FORD	FAIRMONT
1980-1982	FORD	COURIER
1980-1982	FORD	GRANADA
1980	FORD	PINTO



# OIL FILTER

#PART	MFR /	MODEL
<b>150-2066 (CONT.) B</b>		
1984-1992	LINCOLN	MARK VII
1982-1990	LINCOLN	TOWN CAR
1982-1987	LINCOLN	CONTINENTAL
1980-1983	LINCOLN	MARK VI
1980	LINCOLN	CONTINENTAL
1980	LINCOLN	VERSAILLES
1994-2000	MAZDA	B4000
1994-1997	MAZDA	B2300
1991-1994	MAZDA	NAVAJO
1998-2001	MERCURY	MOUNTAINEER
1995-1997	MERCURY	MYSTIQUE
1984-1994	MERCURY	TOPAZ
1991-1993	MERCURY	COUGAR
1987-1991	MERCURY	COLONY PARK
1980-1991	MERCURY	GRAND MARQUIS
1980-1988	MERCURY	COUGAR
1980-1986	MERCURY	CAPRI
1980-1986	MERCURY	MARQUIS
1986	MERCURY	SABLE
1980-1983	MERCURY	ZEPHYR
1980	MERCURY	BOBCAT
1980	MERCURY	MONARCH
1988-1989	MERKUR	SCORPIO
1985-1989	MERKUR	XR4TI
<b>150-2067 D</b>		
1997-2006	AUDI	A4
1997-2005	AUDI	A4 QUATTRO
1982-1983	AUDI	4000
1980-1981	AUDI	5000
1996	FORD	ECONOLINE SUPER
2002-2005	VOLKSWAGEN	PASSAT
2000	VOLKSWAGEN	PASSAT
1989-1992	VOLKSWAGEN	JETTA
1985-1988	VOLKSWAGEN	GOLF
1981-1987	VOLKSWAGEN	JETTA
1982-1985	VOLKSWAGEN	QUANTUM
1982-1984	VOLKSWAGEN	VANAGON
1980-1984	VOLKSWAGEN	RABBIT
1981-1983	VOLKSWAGEN	RABBIT PICKUP
<b>150-2074 C</b>		
2008-2014	CHRYSLER	300
2008-2009	CHRYSLER	ASPEN
2008-2009	CHRYSLER	SEBRING
2011-2014	DODGE	DURANGO
2008-2014	DODGE	CHALLENGER
2008-2014	DODGE	CHARGER
2008-2010	DODGE	DAKOTA
2008-2010	DODGE	RAM 1500 PICKUP
2008-2010	DODGE	RAM 2500 PICKUP
2008-2010	DODGE	VIPER
2008-2009	DODGE	AVENGER

#PART	MFR /	MODEL
<b>150-2074 (CONT.) C</b>		
2008-2009	DODGE	CALIBER
2008-2009	DODGE	DURANGO
2008-2009	DODGE	RAM 3500 PICKUP
2008	DODGE	MAGNUM
2008-2014	JEEP	GRAND CHEROKEE
2008-2010	JEEP	COMMANDER
2005-2007	LAND ROVER	LR3
2001-2009	MAZDA	B4000
2003-2008	MAZDA	6
2008	MAZDA	TRIBUTE
2001-2006	MAZDA	TRIBUTE
2000-2006	MAZDA	MPV
2014	RAM	3500
2011-2013	RAM	1500
2011-2012	RAM	2500
2011-2012	RAM	3500
2011	RAM	DAKOTA
2013-2014	SRT	VIPER
<b>150-2075 A</b>		
2006-2010	CADILLAC	STS
2006-2009	CADILLAC	XLR
2010-2014	FORD	F-450 SUPER DUTY
2003-2014	FORD	E-450 SUPER DUTY
1999-2014	FORD	E-350 SUPER DUTY
1999-2014	FORD	F53
1999-2014	FORD	F-250 SUPER DUTY
1999-2014	FORD	F-350 SUPER DUTY
1999-2014	FORD	F-550 SUPER DUTY
1997-2014	FORD	E-150 VAN
1997-2014	FORD	E-250 VAN
1997-2014	FORD	EXPEDITION
1996-2014	FORD	MUSTANG
1994-2014	FORD	F-150
2001-2011	FORD	RANGER
1992-2011	FORD	CROWN VICTORIA
2007-2010	FORD	EXPLORER SPORT
1996-2010	FORD	EXPLORER
2006-2009	FORD	FUSION
2001-2008	FORD	ESCAPE
1999-2008	FORD	F-450 SUPER DUTY
2005-2007	FORD	FIVE HUNDRED
2005-2007	FORD	FREESTYLE
2004-2005	FORD	E-250 SUPER DUTY
2001-2005	FORD	EXPLORER SPORT
2000-2005	FORD	EXCURSION
1997-2005	FORD	E-350 VAN
1996-2005	FORD	TAURUS
2004	FORD	F-150 HERITAGE
2003	FORD	E-550 SUPER DUTY
2000-2002	FORD	E-450 ECONOLINE
2002	FORD	E-550 ECONOLINE

#PART	MFR /	MODEL
<b>150-2075 (CONT.) A</b>		
1995-2000	FORD	CONTOUR
1997-1999	FORD	ECONOLINE SUPER
1994-1999	FORD	F-250
1994-1997	FORD	F-350
1994-1997	FORD	THUNDERBIRD
1994-1996	FORD	BRONCO
1998-2014	LINCOLN	NAVIGATOR
1991-2011	LINCOLN	TOWN CAR
2006-2008	LINCOLN	MARK LT
2006	LINCOLN	ZEPHYR
2003-2005	LINCOLN	AVIATOR
1995-2002	LINCOLN	CONTINENTAL
2002	LINCOLN	BLACKWOOD
1993-1998	LINCOLN	MARK VIII
1992-2011	MERCURY	GRAND MARQUIS
1997-2010	MERCURY	MOUNTAINEER
2006-2009	MERCURY	MILAN
2005-2008	MERCURY	MARINER
2005-2007	MERCURY	MONTEGO
1996-2005	MERCURY	SABLE
2003-2004	MERCURY	MARAUDER
1999-2002	MERCURY	COUGAR
1995-2000	MERCURY	MYSTIQUE
1994-1997	MERCURY	COUGAR
<b>150-2082 C</b>		
2000-2003	FORD	EXCURSION
1999-2003	FORD	E-350 SUPER DUTY
1999-2003	FORD	F-250 SUPER DUTY
1999-2003	FORD	F-350 SUPER DUTY
1999-2003	FORD	F-450 SUPER DUTY
1999-2003	FORD	F-550 SUPER DUTY
1995-2003	FORD	E-350 VAN
2003	FORD	E-450 SUPER DUTY
2003	FORD	E-550 SUPER DUTY
2000-2002	FORD	E-450 ECONOLINE
2002	FORD	E-550 ECONOLINE
1996-1999	FORD	ECONOLINE SUPER
1994-1997	FORD	F59
1994-1997	FORD	F-250
1994-1997	FORD	F-350
1994-1997	FORD	F-450 SUPER DUTY
<b>150-3016 D</b>		
2004-2010	FORD	E-350 SUPER DUTY
2004-2010	FORD	E-450 SUPER DUTY
2003-2010	FORD	F-250 SUPER DUTY
2003-2010	FORD	F-350 SUPER DUTY
2003-2010	FORD	F-450 SUPER DUTY
2003-2010	FORD	F-550 SUPER DUTY
2004-2005	FORD	E-350 VAN
2003-2005	FORD	EXCURSION





# OIL FILTER

#PART	MFR /	MODEL	
<b>150-3020</b>			<b>D</b>
2013-2014	LEXUS	GS350	
2013-2014	LEXUS	GS450H	
2010-2014	LEXUS	GX460	
2008-2014	LEXUS	LS600H	
2007-2014	LEXUS	LS460	
2006-2014	LEXUS	IS250	
2006-2014	LEXUS	IS350	
2008-2011	LEXUS	GS460	
2007-2011	LEXUS	GS350	
2007-2011	LEXUS	GS450H	
2006	LEXUS	GS300	
2010-2014	TOYOTA	4RUNNER	
2010-2014	TOYOTA	FJ CRUISER	
2010-2014	TOYOTA	TUNDRA	
<b>150-3021</b>			<b>C</b>
2013-2014	LEXUS	ES300H	
2010-2014	LEXUS	RX450H	
2007-2014	LEXUS	ES350	
2007-2014	LEXUS	RX350	
2007	LEXUS	IS250	
2011-2014	SCION	TC	
2009-2014	TOYOTA	VENZA	
2008-2014	TOYOTA	HIGHLANDER	
2007-2014	TOYOTA	CAMRY	
2007-2014	TOYOTA	SIENNA	
2006-2014	TOYOTA	RAV4	
2005-2014	TOYOTA	AVALON	
<b>150-3023</b>			<b>D</b>
2013-2014	LEXUS	LX570	
2008-2014	LEXUS	IS F	
2008-2011	LEXUS	LX570	
2013-2014	TOYOTA	LAND CRUISER	
2008-2014	TOYOTA	SEQUOIA	
2007-2014	TOYOTA	TUNDRA	
2008-2011	TOYOTA	LAND CRUISER	
<b>150-3024</b>			<b>C</b>
2011-2014	LEXUS	CT200H	
2009-2010	PONTIAC	VIBE	
2012-2014	SCION	IQ	
2008-2014	SCION	XD	
2012-2014	TOYOTA	PRIUS V	
2010-2014	TOYOTA	PRIUS	
2009-2014	TOYOTA	COROLLA	
2009-2013	TOYOTA	MATRIX	
<b>150-3028</b>			<b>B</b>
2000-2005	CHEVROLET	MALIBU	
2005	CHEVROLET	UPLANDER	
2000-2003	CHEVROLET	S10	
2000-2001	CHEVROLET	LUMINA	
1987-1995	CHEVROLET	LLV	
1985-1987	CHEVROLET	CHEVETTE	

#PART	MFR /	MODEL	
<b>150-3028 (CONT.)</b>			<b>B</b>
2000-2001	GMC	SONOMA	
1997-1999	OLDSMOBILE	CUTLASS	
1993-1997	OLDSMOBILE	CUTLASS SUPREME	
1992-1995	OLDSMOBILE	ACHIEVA	
1994	OLDSMOBILE	CUTLASS CIERA	
1994	OLDSMOBILE	CUTLASS CRUISER	
1985-1987	OLDSMOBILE	CUTLASS CIERA	
1987	OLDSMOBILE	CUTLASS CRUISER	
2005	PONTIAC	MONTANA	
1994-2003	PONTIAC	GRAND PRIX	
2000-2002	PONTIAC	SUNFIRE	
1988-1994	PONTIAC	SUNBIRD	
1989-1990	PONTIAC	LEMANS	
<b>150-3030</b>			<b>C</b>
2006-2009	FORD	FUSION	
2005-2008	FORD	ESCAPE	
2009-2010	MAZDA	TRIBUTE	
2007-2009	MAZDA	CX-7	
2006-2009	MAZDA	5	
2004-2009	MAZDA	3	
2003-2009	MAZDA	6	
2006-2009	MERCURY	MILAN	
2006-2008	MERCURY	MARINER	
<b>150-3037</b>			<b>C</b>
2009-2014	MERCEDES-BENZ	G550	
2010-2013	MERCEDES-BENZ	S400	
2011-2012	MERCEDES-BENZ	SL550	
2010-2012	MERCEDES-BENZ	GLK350	
2008-2012	MERCEDES-BENZ	C300	
2008-2012	MERCEDES-BENZ	GL550	
2007-2012	MERCEDES-BENZ	GL450	
2010-2011	MERCEDES-BENZ	ML450	
2009-2011	MERCEDES-BENZ	SLK300	
2008-2011	MERCEDES-BENZ	ML550	
2007-2011	MERCEDES-BENZ	CLS550	
2007-2011	MERCEDES-BENZ	E550	
2007-2011	MERCEDES-BENZ	S550	
2006-2011	MERCEDES-BENZ	C350	
2006-2011	MERCEDES-BENZ	E350	
2006-2011	MERCEDES-BENZ	R350	
2005-2011	MERCEDES-BENZ	SLK350	
2003-2011	MERCEDES-BENZ	G55 AMG	
2003-2011	MERCEDES-BENZ	ML350	
2007-2010	MERCEDES-BENZ	CL550	
2007-2009	MERCEDES-BENZ	CLK550	
2007-2009	MERCEDES-BENZ	SL550	
2006-2009	MERCEDES-BENZ	CLK350	
2006-2008	MERCEDES-BENZ	SLK280	
2003-2008	MERCEDES-BENZ	SL55 AMG	
2002-2008	MERCEDES-BENZ	G500	
2006-2007	MERCEDES-BENZ	C230	

#PART	MFR /	MODEL	
<b>150-3037 (CONT.)</b>			<b>C</b>
2006-2007	MERCEDES-BENZ	C280	
2006-2007	MERCEDES-BENZ	R500	
2002-2007	MERCEDES-BENZ	ML500	
2005-2006	MERCEDES-BENZ	C55 AMG	
2003-2006	MERCEDES-BENZ	CLK500	
2003-2006	MERCEDES-BENZ	E500	
2001-2006	MERCEDES-BENZ	CL55 AMG	
2001-2006	MERCEDES-BENZ	CLK55 AMG	
2001-2006	MERCEDES-BENZ	S55 AMG	
2000-2006	MERCEDES-BENZ	CL500	
2000-2006	MERCEDES-BENZ	S430	
2000-2006	MERCEDES-BENZ	S500	
1999-2006	MERCEDES-BENZ	E55 AMG	
1999-2006	MERCEDES-BENZ	SL500	
2006	MERCEDES-BENZ	CLS55 AMG	
2006	MERCEDES-BENZ	CLS500	
2006	MERCEDES-BENZ	S350	
2001-2005	MERCEDES-BENZ	C240	
2001-2005	MERCEDES-BENZ	C320	
1998-2005	MERCEDES-BENZ	CLK320	
1998-2005	MERCEDES-BENZ	E320	
2002-2004	MERCEDES-BENZ	C32 AMG	
2002-2004	MERCEDES-BENZ	SLK32 AMG	
2001-2004	MERCEDES-BENZ	SLK320	
2000-2003	MERCEDES-BENZ	ML55 AMG	
1999-2003	MERCEDES-BENZ	CLK430	
1998-2003	MERCEDES-BENZ	ML320	
2001-2002	MERCEDES-BENZ	CL600	
2001-2002	MERCEDES-BENZ	S600	
1998-2002	MERCEDES-BENZ	E430	
1999-2001	MERCEDES-BENZ	ML430	
1998-2000	MERCEDES-BENZ	C43 AMG	
1998-2000	MERCEDES-BENZ	C280	
<b>150-3038</b>			<b>D</b>
2009-2014	AUDI	TT QUATTRO	
2008-2009	AUDI	TT	
2005-2009	AUDI	A4	
2005-2009	AUDI	A4 QUATTRO	
2006-2008	AUDI	A3	
2012-2014	VOLKSWAGEN	BEETLE	
2012-2014	VOLKSWAGEN	PASSAT	
2010-2014	VOLKSWAGEN	GOLF	
2005-2014	VOLKSWAGEN	JETTA	
2006-2010	VOLKSWAGEN	BEETLE	
2007-2009	VOLKSWAGEN	EOS	
2006-2009	VOLKSWAGEN	RABBIT	
2006-2008	VOLKSWAGEN	GTI	
2006-2008	VOLKSWAGEN	PASSAT	
<b>150-3048</b>			<b>D</b>
2013-2014	BMW	320I	
2013-2014	BMW	320I XDRIVE	



# OIL FILTER

#PART	MFR /	MODEL	D
<b>150-3048 (CONT.)</b>			<b>D</b>
2013-2014	BMW	640I GRAN COUPE	
2013-2014	BMW	740LI XDRIVE	
2013-2014	BMW	ACTIVEHYBRID 3	
2013-2014	BMW	ACTIVEHYBRID 7	
2013-2014	BMW	X1	
2012-2014	BMW	528I XDRIVE	
2012-2014	BMW	640I	
2012-2014	BMW	ACTIVEHYBRID 5	
2011-2014	BMW	535I GT XDRIVE	
2011-2014	BMW	740I	
2011-2014	BMW	740LI	
2010-2014	BMW	535I GT	
2009-2014	BMW	328I XDRIVE	
2009-2014	BMW	335I XDRIVE	
2009-2014	BMW	535I XDRIVE	
2008-2014	BMW	528I	
2008-2014	BMW	535I	
2008-2014	BMW	X6	
2007-2014	BMW	328I	
2007-2014	BMW	335I	
2007-2014	BMW	X3	
2007-2014	BMW	X5	
2006-2014	BMW	Z4	
2014	BMW	228I	
2014	BMW	328I GT XDRIVE	
2014	BMW	335I GT XDRIVE	
2014	BMW	428I	
2014	BMW	428I XDRIVE	
2014	BMW	435I	
2014	BMW	435I XDRIVE	
2014	BMW	640I XDRIVE	
2014	BMW	640I XDRIVE GRAN	
2014	BMW	M235I	
2011-2013	BMW	335IS	
2008-2013	BMW	128I	
2008-2013	BMW	135I	
2011	BMW	1 SERIES M	
2009-2010	BMW	528I XDRIVE	
2007-2008	BMW	328XI	
2007-2008	BMW	335XI	
2008	BMW	528XI	
2008	BMW	535XI	
2006-2007	BMW	525I	
2006-2007	BMW	525XI	
2006-2007	BMW	530I	
2006-2007	BMW	530XI	
2006	BMW	325I	
2006	BMW	325XI	
2006	BMW	330I	
2006	BMW	330XI	

#PART	MFR /	MODEL	D
<b>150-3049</b>			<b>D</b>
2003-2011	VOLVO	XC90	
1999-2010	VOLVO	S80	
2001-2009	VOLVO	S60	
2003-2007	VOLVO	XC70	
1998-2007	VOLVO	V70	
2003-2004	VOLVO	S40	
2001-2004	VOLVO	V40	
1999-2004	VOLVO	C70	
2000	VOLVO	S70	
<b>150-3052</b>			<b>D</b>
2007-2009	HYUNDAI	SANTA FE	
2006-2009	HYUNDAI	AZERA	
2006-2007	HYUNDAI	SONATA	
2007	HYUNDAI	ENTOURAGE	
2007	HYUNDAI	VERACRUZ	
2007-2008	KIA	AMANTI	
2007-2008	KIA	SORENTO	
2006-2008	KIA	SEDONA	
<b>150-3054</b>			<b>D</b>
2004-2006	BMW	X3	
2001-2006	BMW	325CI	
2001-2006	BMW	330CI	
2001-2006	BMW	X5	
2003-2005	BMW	Z4	
2001-2005	BMW	325I	
2001-2005	BMW	325XI	
2001-2005	BMW	330I	
2001-2005	BMW	330XI	
2001-2005	BMW	525I	
2001-2005	BMW	530I	
1997-2002	BMW	Z3	
1998-2000	BMW	323I	
1997-2000	BMW	528I	
1996-2000	BMW	328I	
2000	BMW	323CI	
2000	BMW	328CI	
1998-1999	BMW	323IS	
1996-1999	BMW	328IS	
<b>150-3064</b>			<b>D</b>
2004-2014	CADILLAC	CTS	
2013	CADILLAC	ATS	
2005-2011	CADILLAC	STS	
2004-2011	CADILLAC	SRX	
2012-2014	CHEVROLET	CAPRICE	
2010-2013	CHEVROLET	CAMARO	
2001-2002	OLDSMOBILE	AURORA	
1999-2002	OLDSMOBILE	INTRIGUE	
2008-2009	PONTIAC	G8	
2010-2011	SAAB	9-5	
2006-2009	SAAB	9-3	



# INTERCHANGE

AIR	
AC DELCO	DENSO
A218C	143-2054
A706C	143-2109
A790C	143-2064
A825C	143-2097
A832C	143-2102
A898C	143-2101
A916C	143-2110
A1052C	143-2016
A1108C	143-2016
A1110C	143-2039
A1127C	143-2052
A1132C	143-2061
A1133C	143-2038
A1147C	143-2071
A1152C	143-2040
A1153C	143-2041
A1155C	143-2012
A1198C	143-2026
A1199C	143-2093
A1204C	143-2069
A1212C	143-2107
A1214C	143-2096
A1216C	143-2055
A1220C	143-2107
A1225C	143-2021
A1232C	143-2080
A1309C	143-2084
A1322C	143-2024
A1335C	143-2079
A1336C	143-2080
A1357C	143-2008
A1613C	143-2080
A2042C	143-2067
A2043C	143-2031
ACURA	DENSO
17220-P5A-000	143-2031
17220-PE2-010	143-2026
17220-PV1-000	143-2024
BALDWIN	DENSO
PA680	143-2071
PA1735	143-2054
PA2042	143-2098
PA2117	143-2016
PA2129	143-2110
PA2141	143-2052
PA2142	143-2054
PA2147	143-2038
PA2167	143-2101
PA2171	143-2107

AIR	
BALDWIN	DENSO
PA2173	143-2012
PA2174	143-2064
PA2182	143-2109
PA2203	143-2026
PA2205	143-2016
PA2207	143-2093
PA2210	143-2021
PA2214	143-2080
PA2215	143-2071
PA2219	143-2107
PA2238	143-2008
PA2536	143-2061
PA4014	143-2016
PA4026	143-2069
PA4031	143-2084
PA4038	143-2024
PA4052	143-2041
PA4053	143-2040
PA4067	143-2103
PA4105	143-2067
BMW	DENSO
13 71 7 505 007	143-3248
13 71 7 514 832	143-3248
13 71 7 521 023	143-3239
13 71 7 521 033	143-3218
13 71 7 521 037	143-3239
13 71 7 521 038	143-3218
13 71 7 526 008	143-3248
13 71 7 542 294	143-3225
13 71 7 542 545	143-3247
13 71 7 556 961	143-3259
13 71 7 558 382	143-3232
13 71 7 561 235	143-3220
13 72 1 247 405	143-3237
13 72 1 271 254	143-3217
13 72 1 477 840	143-3251
13 72 1 491 749	143-3245
13 72 1 702 907	143-3246
13 72 1 715 881	143-3229
13 72 1 730 946	143-3233
13 72 1 736 675	143-3228
13 72 1 742 201	143-3246
13 72 1 744 869	143-3214
13 72 7 529 261	143-3223
BOSCH	DENSO
73236	143-2064
73259	143-2061
73280	143-2039
73281	143-2038

AIR	
BOSCH	DENSO
73283	143-2024
73288	143-2016
73289	143-2016
73292	143-2110
73294	143-2084
73295	143-2054
73298	143-2052
73303	143-2102
73310	143-2069
73314	143-2071
73322	143-2006
73325	143-2041
73326	143-2021
73333	143-2107
73334	143-2093
73336	143-2026
73340	143-2096
73365	143-2040
73371	143-2055
73382	143-2098
73384	143-2097
73385	143-2069
73386	143-2080
73392	143-2103
73447	143-2008
CARQUEST	DENSO
87061	143-2054
87131	143-2102
87159	143-2097
87224	143-2039
87332	143-2096
87333	143-2107
87416	143-2055
87705	143-2109
87908	143-2064
88021	143-2024
88031	143-2008
88042	143-2016
88043	143-2107
88070	143-2101
88083	143-2084
88089	143-2038
88149	143-2026
88157	143-2054
88158	143-2021
88162	143-2080
88181	143-2110
88182	143-2069
88183	143-2093
88193	143-2067



# INTERCHANGE

AIR	
CARQUEST	DENSO
88212	143-2012
88216	143-2040
88235	143-2071
88245	143-2031
88256	143-2012
88277	143-2041
88284	143-2061
88331	143-2079
882371	143-2052
BA3467	143-2016
BA4326	143-2054
BA4361	143-2107
BA4487	143-2021
BA4645	143-2103
BA4717	143-2084
CASITE	DENSO
CFA133	143-2054
CFA816	143-2016
CFA857	143-2039
CFA887	143-2052
CFA894	143-2107
CFA896	143-2006
CFA907	143-2016
CFA912	143-2054
CFA921	143-2021
CFA977	143-2080
CFA984	143-2084
CFA4958	143-2038
CHAMP	DENSO
AF133	143-2054
AF135	143-2064
AF137	143-2102
AF232	143-2040
AF233	143-2041
AF234	143-2021
AF328	143-2071
AF342	143-2101
AF359	143-2107
AF361	143-2096
AF366	143-2026
AF368	143-2098
AF370	143-2093
AF376	143-2061
AF382	143-2055
AF418	143-2097
AF522	143-2069
AF524	143-2012
AF540	143-2110
AF543	143-2109

AIR	
CHAMP	DENSO
AF604	143-2016
AF607	143-2052
AF661	143-2039
AF662	143-2016
AF663	143-2038
AF664	143-2054
AF898	143-2107
AF4368	143-2006
AF7816	143-2103
AF7819	143-2080
AF7832	143-2084
AF7838	143-2024
AF7856	143-2054
AF7866	143-2079
AF7869	143-2008
AF7894	143-2067
AF7907	143-2031
CHEVROLET	DENSO
25099251	143-2069
96055470	143-2069
CHRYSLER	DENSO
1739 547	143-3466
4173 084	143-3316
4179 923	143-3316
4201 103	143-3466
4213 582	143-3415
4227 087	143-3415
4306 113	143-3415
4306 393	143-3466
4342 801	143-3415
4573 031	143-3213
4573 624	143-3420
4591 099AB	143-3589
4591 100AC	143-3414
4713 715	143-3466
4728 406	143-3450
4797 777	143-3399
4797 777AB	143-3399
4797 777AC	143-3399
4861 356AA	143-3453
4861 378AB	143-3453
4861 480AA	143-3453
4861 756AA	143-3479
4864 442	143-3450
4874 153	143-3420
4882 141	143-3420
4882 141AB	143-3420
4891 097AA	143-3413
4891 176AA	143-3582

AIR	
CHRYSLER	DENSO
4891 691AA	143-3469
4891 694AA	143-3215
4891 713AA	143-3453
4891 916AA	143-3497
4891 926AA	143-3453
5011 836AA	143-3485
5018 777AA	143-3482
5018 777AB	143-3482
5019 002AA	143-3494
5037 615AA	143-3494
5103 554AA	143-3633
5189 933AA	143-3499
5300 4383	143-3262
5300 4383AB	143-3262
5300 6317	143-3431
5300 7386	143-3261
5303 2068AA	143-3374
5303 2527AA	143-3456
5303 2527AB	143-3456
5303 2700AA	143-3471
5303 2700AB	143-3471
5303 4018AD	143-3368
5303 4018AE	143-3368
5304 0025	143-3374
5304 0044	143-3374
6803 7059AA	143-3499
J8991386	143-3316
J8992661	143-3466
MB906051	143-3078
MD603932	143-3090
MD607648	143-2052
MD620472	143-3091
MD620737	143-3092
DAIHATSU	DENSO
17801-87104-000	143-3031
DODGE	DENSO
MD603800	143-2054
MD604880	143-2016
MD607648	143-2052
DONALDSON	DENSO
P50-0005	143-2016
P50-0020	143-2110
P50-0056	143-2071
P50-0083	143-2061
P52-4353	143-2054
P52-6756	143-2097
P528220	143-2061
P532883	143-2054



## INTERCHANGE

AIR	
FLEETGUARD	DENSO
AF388	143-2054
AF1778	143-2064
AF1822	143-2061
AF1974	143-2101
AF4509	143-2098
AF4594	143-2016
AF4616	143-2110
AF4623	143-2039
AF4950	143-2021
AF4952	143-2016
AF4956	143-2107
AF4977	143-2080
AF4978	143-2071
FORD	DENSO
1L2Z 9601-AA	143-3214
2L2Z 9601-AC	143-3309
4F1Z 9601-AA	143-3355
4L3Z 9601-BA	143-3455
4R3Z 9601-AA	143-3343
5F9Z 9601-AA	143-3315
5L8Z 9600-BA	143-3355
5M6Z 9601-AA	143-3351
5W1Z 9601-AA	143-3310
5W1Z 9601-AB	143-3310
6E5Z 9601-EA	143-3358
6E5Z 9601-GA	143-3344
6L2Z 9601-A	143-3216
6L2Z 9601-AA	143-3216
7C3Z 9601-A	143-3410
7T4Z 9601-A	143-3338
8S4Z 9600-A	143-3326
8S4Z 9601-A	143-3326
9L8Z 9601-A	143-3328
AR3Z 9601-B	143-3340
C20Z 9601-AR	143-3312
D2AZ 9601-AR	143-3323
D3ZZ 9601-AR	143-3388
D4ZZ 9601-AR	143-3331
D7FZ 9601-AR	143-3325
E2TZ 9601-B	143-3331
E3TZ 9601-B	143-3317
E3TZ 9601-C	143-3329
E3TZ 9601-E	143-3325
E3TZ 9601-H	143-3317
E3TZ 9601-J	143-3317
E3TZ 9601-K	143-3329
E4TZ 9601-AR	143-3331
E4UZ 9601-AR	143-3312
E5TZ 9601-B	143-3310
E5TZ 9601-BA	143-3310

AIR	
FORD	DENSO
E6AZ 9601-B	143-3361
E6SZ 9601-B	143-3580
E7TZ 9601-A	143-3339
E7TZ 9601-B	143-3346
E8GY 9601-A	143-3105
E9SZ 9601-A	143-3349
E0TZ 9601-A	143-3323
E0TZ 9601-B	143-3312
F1CZ 9601-A	143-3109
F3LY 9601-A	143-3332
F3XY 9601-A	143-3342
F4BZ 9601-A	143-3108
F4ZZ 9601-A	143-3352
F4ZZ 9601-AC	143-3352
F50Y 9601-A	143-3445
F50Z 9601-BA	143-3445
F5RZ 9601-B	143-3354
F5RZ 9601-C	143-3347
F5TZ 9601-A	143-3333
F5UZ 9601-A	143-3334
F6DZ 9601-B	143-3345
F6RZ 9601-BB	143-3354
F6RZ 9601-CA	143-3354
F6ZZ 9601-A	143-3445
F7CZ 9601-A	143-3356
F8AZ 9601-AA	143-3310
F23Z 9601-B	143-3345
F57Z 9601-A	143-3353
F67Z 9601-AA	143-3350
F77Z 9601-AA	143-3357
F81Z 9601-AB	143-3336
XC3Z 9601-AA	143-3335
XF2Z 9601-AC	143-3353
XW4Z 9601-AC	143-3468
YC3Z 9601-AA	143-3445
YF1Z 9601-AA	143-3355
YF1Z 9601-BA	143-3355
YL8Z 9601-AA	143-3355
YS4Z 9601-CC	143-3348
FRAM	DENSO
CA133	143-2054
CA160	143-3466
CA184	143-3316
CA192	143-3404
CA326	143-3409
CA327	143-3465
CA352	143-3124
CA353	143-3054
CA376	143-2098
CA2719B	143-3010

AIR	
FRAM	DENSO
CA2740	143-3102
CA3245	143-2061
CA3373	143-3431
CA3399	143-3636
CA3492HD	143-3406
CA3497	143-2064
CA3501	143-3339
CA3523	143-3461
CA3529	143-3466
CA3549	143-3381
CA3559	143-3415
CA3566	143-3026
CA3588	143-3075
CA3622	143-3491
CA3637	143-3317
CA3647	143-3491
CA3681	143-3367
CA3901	143-3262
CA3902	143-3391
CA3903	143-3434
CA3914	143-3458
CA3915	143-3427
CA3924	143-3416
CA3998	143-2071
CA4282	143-2101
CA4303	143-3070
CA4309	143-3065
CA4311	143-2110
CA4325	143-2016
CA4341	143-2109
CA4365	143-3599
CA4372	143-2052
CA4381	143-2026
CA4383	143-3105
CA4521	143-3217
CA4576	143-3229
CA4778	143-3031
CA4779	143-2039
CA4871	143-2055
CA4939	143-3033
CA4940	143-2093
CA4958	143-2038
CA4964	143-3283
CA5056	143-3310
CA5057	143-3580
CA5058	143-3361
CA5125	143-3035
CA5350	143-3233
CA5466	143-3042
CA5595	143-3123
CA5777	143-3633



## INTERCHANGE

AIR	
FRAM	DENSO
CA6300	143-2102
CA6301	143-2096
CA6304	143-3149
CA6305	143-3150
CA6308	143-3151
CA6333	143-2021
CA6362	143-3090
CA6366	143-3346
CA6376	143-3203
CA6377	143-2069
CA6381	143-2012
CA6395	143-3034
CA6479	143-3365
CA6539	143-2040
CA6541	143-3106
CA6543	143-2041
CA6544	143-3036
CA6545	143-3644
CA6555	143-3349
CA6558	143-3107
CA6625	143-3438
CA6664	143-3204
CA6690	143-2103
CA6821	143-3037
CA6828	143-3109
CA6849	143-3057
CA6851	143-3058
CA6900	143-3067
CA6937	143-3157
CA7007	143-3393
CA7017	143-3417
CA7094	143-3500
CA7098	143-3369
CA7142	143-3091
CA7167	143-2084
CA7174	143-3162
CA7224	143-3161
CA7284	143-2024
CA7336	143-3294
CA7344	143-3078
CA7351	143-3041
CA7365	143-3345
CA7368	143-2008
CA7369	143-3163
CA7414	143-3213
CA7417	143-3048
CA7421	143-3452
CA7431	143-3629
CA7432	143-3420
CA7438	143-3333
CA7440	143-3052

AIR	
FRAM	DENSO
CA7597	143-3384
CA7600	143-3168
CA7605	143-3081
CA7614	143-3334
CA7617	143-3208
CA7620	143-3374
CA7623	143-3295
CA7626	143-3040
CA7628	143-3342
CA7630	143-3092
CA7640	143-3450
CA7651	143-3228
CA7666	143-3332
CA7730	143-3352
CA7737	143-3354
CA7738	143-3347
CA7755	143-3108
CA7764	143-3167
CA7774	143-3353
CA7775	143-3510
CA8007	143-3237
CA8010	143-3395
CA8033	143-3169
CA8037	143-3396
CA8038	143-3412
CA8039	143-3445
CA8040	143-3134
CA8052	143-2067
CA8067	143-3048
CA8069	143-3206
CA8071	143-3296
CA8080	143-3635
CA8094	143-2079
CA8095	143-3286
CA8099	143-3378
CA8121	143-3517
CA8127	143-3487
CA8133	143-3174
CA8141	143-3350
CA8142	143-3356
CA8162	143-3514
CA8188	143-2031
CA8205	143-3399
CA8208	143-3080
CA8209	143-3079
CA8220	143-3246
CA8221	143-3502
CA8243	143-3357
CA8269	143-3336
CA8295	143-3549
CA8475	143-3133

AIR	
FRAM	DENSO
CA8547	143-3117
CA8548	143-3529
CA8601	143-3111
CA8602	143-3628
CA8606	143-3414
CA8612	143-3047
CA8613	143-3044
CA8747	143-3582
CA8754	143-3365
CA8755A	143-3436
CA8756	143-3435
CA8760	143-3190
CA8766	143-3512
CA8767	143-3297
CA8768	143-3300
CA8805	143-3413
CA8817	143-3482
CA8911	143-3176
CA8918	143-3045
CA8922	143-3095
CA8925	143-3335
CA8956	143-3568
CA8966	143-3495
CA8969	143-3348
CA8997	143-3355
CA9007	143-3214
CA9053	143-3485
CA9054	143-3453
CA9055	143-3537
CA9073	143-3606
CA9113	143-3198
CA9115	143-3046
CA9269	143-3553
CA9277	143-3533
CA9286	143-3439
CA9287	143-3589
CA9288	143-3262
CA9332	143-3214
CA9345	143-3419
CA9359	143-3001
CA9360	143-3003
CA9361	143-3132
CA9379	143-3004
CA9392	143-3514
CA9409	143-3623
CA9435	143-3251
CA9441	143-3522
CA9459	143-3422
CA9481	143-3178
CA9482	143-3002
CA9492	143-3501



## INTERCHANGE

AIR	
FRAM	DENSO
CA9493	143-3175
CA9502	143-3180
CA9513	143-3581
CA9525	143-3538
CA9555	143-3544
CA9563	143-3309
CA9564	143-3137
CA9565	143-3187
CA9589	143-3471
CA9600	143-3135
CA9603	143-3387
CA9634	143-3248
CA9646	143-3483
CA9669	143-3096
CA9680	143-3291
CA9681	143-3093
CA9683	143-3009
CA9687	143-3455
CA9708	143-3567
CA9711	143-3630
CA9762	143-3456
CA9778	143-3444
CA9798	143-3535
CA9806	143-3245
CA9838	143-3494
CA9875	143-3503
CA9895	143-3343
CA9898	143-3112
CA9902	143-3470
CA9912	143-3114
CA9944	143-3315
CA9948	143-3498
CA9969	143-3433
CA9993	143-3548
CA9997	143-3199
CA10013	143-3138
CA10014	143-3476
CA10015	143-3171
CA10022	143-3218
CA10083	143-3540
CA10084	143-3541
CA10085	143-3610
CA10086	143-3515
CA10088	143-3519
CA10092	143-3344
CA10093	143-3389
CA10094	143-3358
CA10110	143-3430
CA10115	143-3408
CA10118	143-3215
CA10159	143-3017

AIR	
FRAM	DENSO
CA10163	143-3007
CA10165	143-3170
CA10169	143-3011
CA10170	143-3351
CA10171	143-3018
CA10173	143-3216
CA10190	143-3005
CA10191	143-3531
CA10192	143-3469
CA10193	143-3363
CA10217	143-3643
CA10228	143-3499
CA10233	143-3184
CA10234	143-3066
CA10236	143-3586
CA10242	143-3338
CA10256	143-3624
CA10257	143-3019
CA10262	143-3410
CA10271	143-3543
CA10324	143-3247
CA10343	143-3006
CA10344	143-3188
CA10346	143-3591
CA10347	143-3013
CA10348	143-3368
CA10349	143-3053
CA10359	143-3173
CA10464	143-3225
CA10465	143-3474
CA10466	143-3448
CA10467	143-3183
CA10468	143-3186
CA10470	143-3532
CA10488	143-3326
CA10490	143-3172
CA10495	143-3094
CA10497	143-3083
CA10516	143-3497
CA10522	143-3647
CA10539	143-3530
CA10542	143-3071
CA10544	143-3068
CA10566	143-3239
CA10578	143-3139
CA10616	143-3328
CA10626	143-3441
CA10633	143-3193
CA10676	143-3259
CA10677	143-3022
CA10685	143-3492

AIR	
FRAM	DENSO
CA10690	143-3407
CA10693	143-3220
CA10699	143-3508
CA10741	143-3021
CA10755	143-3012
CA10781	143-3340
CA10802	143-3181
CA10835	143-3025
CA10881	143-3511
CA10885	143-3136
CA10889	143-3521
CA11003	143-3375
CA11010	143-3140
CA11042	143-3141
GEO	DENSO
94376355	143-2103
GMC	DENSO
6419892	143-3404
6483645	143-3465
6484235	143-3409
6486924	143-3124
8996118	143-3406
8996587	143-3461
8997890	143-3381
10342024	143-3375
10350737	143-3476
10351258	143-3365
10354942	143-3384
10366901	143-3498
12565752	143-3384
13319421	143-3492
15036141	143-3419
15153904	143-3553
15202408	143-3444
15278634	143-3430
15800986	143-3503
15875795	143-3441
15893542	143-3503
15908915	143-3435
15908916	143-3435
15942429	143-3448
15950115	143-3553
19160306	143-3501
19166104	143-3452
21000932	143-3369
21000938	143-3500
21999324	143-3433
22676970	143-3501
22679620	143-3387



# INTERCHANGE

AIR	
GMC	DENSO
22731072	143-3389
24508572	143-3365
25040489	143-3491
25040881	143-3491
25040929	143-3481
25041542	143-3367
25042562	143-3458
25043119	143-3416
25043246	143-3427
25043317	143-3366
25043334	143-3434
25043504	143-3391
25096932	143-3365
25096933	143-3393
25097359	143-3438
25097919	143-3417
25098463	143-3452
25098522	143-3370
25098766	143-3481
25099149	143-3384
25099209	143-3395
25099249	143-3203
25099849	143-3487
25161977	143-3502
25168081	143-3412
25168082	143-3396
25313348	143-3435
25313349	143-3436
25332443	143-3436
25728874	143-3422
25899727	143-3474
30025009	143-3206
55560894	143-3492
88969107	143-3002
88975792	143-3005
88975799	143-3011
90571362	143-3439
91174457	143-3206
92196275	143-3407
94840272	143-3026
94845280	143-3031
94849664	143-3035
94856888	143-3042
96057994	143-3204
96064348	143-3204
96068629	143-3208
96536696	143-3470
96815102	143-3408

AIR	
GROUP 7	DENSO
A13576	143-2026
A24282	143-2061
A24290	143-2052
A24614	143-2069
A25220	143-2067
A33542	143-2097
A33579	143-2096
A33582	143-2109
A34274	143-2101
A34276	143-2110
A34279	143-2039
A34473	143-2071
A34485	143-2040
A34486	143-2041
A34764	143-2055
A34809	143-2024
A34849	143-2008
A35078	143-2079
A40003	143-2064
A40068	143-2054
A43217	143-2102
A44358	143-2012
A45206	143-2031
VA3	143-2064
VA68	143-2054
VA3467	143-2016
VA3576	143-2026
VA4279	143-2039
VA4290	143-2052
VA4326	143-2054
VA4327	143-2038
VA4361	143-2107
VA4467	143-2093
VA4487	143-2021
VA4629	143-2107
VA4645	143-2080
VA4717	143-2084
HASTINGS	DENSO
AF122	143-2054
AF143	143-2008
AF295	143-2103
AF380	143-2079
AF432	143-2109
AF504	143-2097
AF704	143-2061
AF802	143-2064
AF816	143-2016
AF857	143-2039
AF875	143-2038
AF877	143-2026

AIR	
HASTINGS	DENSO
AF881	143-2110
AF886	143-2101
AF887	143-2052
AF893	143-2096
AF896	143-2006
AF904	143-2093
AF906	143-2102
AF912	143-2054
AF915	143-2055
AF918	143-2071
AF921	143-2021
AF922	143-2040
AF923	143-2041
AF940	143-2069
AF973	143-2107
AF977	143-2080
AF982	143-2024
AF984	143-2084
AF1038	143-2067
AF1049	143-2031
HONDA	DENSO
2-90842-900-0	143-3048
8-97065-676-0	143-2107
8-97111-423-0	143-3048
17220-P0G-A00	143-3169
17220-P2A-005	143-3134
17220-P2F-A01	143-3134
17220-P2N-A01	143-3167
17220-P2P-A00	143-3166
17220-P07-000	143-3162
17220-P8C-A00	143-3133
17220-P8F-A00	143-3190
17220-P8F-A10	143-3178
17220-P13-000	143-3163
17220-P72-000	143-3168
17220-PAA-A00	143-3174
17220-PC2-661	143-3102
17220-PC6-661	143-2039
17220-PE0-661	143-2038
17220-PE0-663	143-2038
17220-PGE-A00	143-3180
17220-PGK-A00	143-3132
17220-PH3-000	143-3149
17220-PH3-305	143-3149
17220-PH4-305	143-3150
17220-PH7-661	143-3151
17220-PK1-661	143-2040
17220-PK2-661	143-2041
17220-PLC-000	143-3176
17220-PM7-F00	143-2021





## INTERCHANGE

AIR	
HONDA	DENSO
17220-PMR-A00	143-3176
17220-PNA-003	143-3175
17220-PNB-003	143-3175
17220-PR3-000	143-3157
17220-PWA-J10	143-3184
17220-PY3-000	143-3161
17220-PZA-000	143-3187
17220-PZD-A01	143-3175
17220-R40-A00	143-3183
17220-R70-A00	143-3186
17220-RAA-A00	143-3137
17220-RAA-A01	143-3137
17220-RBB-A00	143-3137
17220-RCA-A00	143-3135
17220-RCJ-A00	143-3135
17220-RDA-A00	143-3135
17220-RDJ-J00	143-3132
17220-REZ-A00	143-3136
17220-RGL-A00	143-3138
17220-RGL-A10	143-3138
17220-RGW-A00	143-3138
17220-RJE-A00	143-3171
17220-RJE-A10	143-3171
17220-RK2-A00	143-3186
17220-RL5-A00	143-3181
17220-RMX-000	143-3172
17220-RN0-A00	143-3138
17220-RNA-A00	143-3170
17220-RRA-A00	143-3173
17220-RV0-A00	143-3141
17220-RWC-A00	143-3139
17220-RYE-A00	143-3138
17220-RYE-A10	143-3140
17220-RZA-000	143-3188
HYUNDAI	DENSO
28113-1G000	143-3519
28113-2B000	143-3530
28113-2D000	143-3514
28113-2H000	143-3532
28113-2P100	143-3511
28113-2S000	143-3521
28113-3K010	143-3540
28113-3K200	143-3541
28113-4D000	143-3543
28113-08000	143-3515
28113-22051	143-3510
28113-23001	143-3514
28113-26000	143-3522
28113-26350	143-3535
28113-32510	143-3090

AIR	
HYUNDAI	DENSO
28113-37101	143-3512
28113-39000	143-3537
ISUZU	DENSO
5-14215-003-0	143-3124
5-14215-023-1	143-2109
5-14215-028-0	143-2110
8-15036-141-0	143-3419
8-15202-408-0	143-3444
8-25040-929-0	143-3481
8-25098-463-0	143-3452
8-25099-892-0	143-3452
8-94132-678-0	143-3065
8-94206-007-0	143-3124
8-94376-353-0	143-2080
8-94376-355-0	143-2103
8-94465-656-0	143-2107
8-97064-558-0	143-3048
8-97111-423-0	143-3048
JAGUAR	DENSO
AJ82766	143-3581
C2S11215	143-3567
C2Z15037	143-3581
EAC5672	143-3636
XR88237	143-3568
KIA	DENSO
0K2A5-13-Z40A	143-3529
0K011-13-Z40	143-3517
0K30C-13-Z40A	143-3533
0K52Y-13-33X	143-3544
28113-1G000	143-3519
28113-2F000	143-3514
28113-2F250	143-3515
28113-2G000	143-3531
28113-2H000	143-3532
28113-2K000	143-3508
28113-2P100	143-3511
28113-2S000	143-3521
28113-3E000	143-3538
28113-3E500	143-3538
28113-4D000	143-3543
28113-08000	143-3515
28113-37101	143-3512
28113-39000	143-3537
LAND ROVER	DENSO
ESR 4238	143-3549
LRO 27408	143-3549
PHE 000112	143-3548

AIR	
LEXUS	DENSO
17801-50020	143-2079
17801-66030	143-2098
MAZDA	DENSO
3874-23-603	143-3102
8173-23-603	143-3102
AJ57-13-Z40	143-3096
AJ57-13-Z409U	143-3096
AS01-13-Z40	143-3106
B6MW-13-Z40	143-3111
B6S7-13-Z40	143-3109
B59S-13-Z40	143-3123
CY01-13-Z40A	143-3097
CY01-13-Z40B	143-3097
ESD3-23-603A	143-3105
F290-13-Z40	143-3106
F801-23-603	143-3102
FS05-13-Z40	143-3111
FSD7-13-Z40	143-3117
G601-13-Z40	143-3107
JE15-13-Z40	143-3107
JE48-13-Z40	143-2080
JF01-13-Z40	143-3107
K801-13-Z40	143-2008
KJ01-13-Z40	143-3042
KL47-13-Z40	143-3078
LF50-13-Z40A	143-3112
LF50-13-Z409U	143-3112
LFG1-13-Z40	143-3094
N3A1-13-Z40	143-2006
N3H1-13-Z40	143-3114
N3H1-13-Z409U	143-3114
N350-13-Z40	143-2012
RF2A-13-Z40A	143-3095
RF2A-13-Z40A9U	143-3095
RF4F-13-Z40	143-3095
YF09-13-Z40	143-3355
ZZCA-23-603	143-3351
ZZL0-13-Z40	143-3360
ZZM2-23-603	143-3353
ZZP0-23-603	143-3357
MERCEDES-BENZ	DENSO
002 094 87 04	143-3283
003 094 54 04	143-3283
003 094 61 04	143-3294
003 094 71 04	143-3295
104 094 02 04	143-3295
112 094 00 04	143-3300
112 094 01 04	143-3306
112 094 02 04	143-3306



# INTERCHANGE

AIR	
MERCEDES-BENZ	DENSO
112 094 06 04	143-3300
271 094 02 04	143-3291
273 094 04 04	143-3300
604 094 00 04	143-3286
604 094 01 04	143-3297
604 094 05 04	143-3296
604 094 06 04	143-3296
604 094 13 04	143-3297
604 094 14 04	143-3297
MITSUBISHI	DENSO
1500A023	143-3083
5300 4383	143-3262
5300 4383AB	143-3262
2811332510	143-3090
MB906051	143-3078
MD603071	143-2055
MD603800	143-2054
MD603932	143-3090
MD604880	143-2016
MD607648	143-2052
MD620472	143-3091
MD620737	143-3092
MD620837	143-3081
MR187912	143-3079
MR404849	143-2050
MRS52951	143-3080
MRS71396	143-3093
MRS71471	143-3091
MRS71473	143-3081
MRS71474	143-3079
MRS71476	143-2050
MOBIL	DENSO
MA2267	143-2093
MA2645	143-2080
MA4361	143-2107
MA4467	143-2093
MA4487	143-2021
MA4645	143-2103
MA4716	143-2080
MA4717	143-2084
MAF68	143-2054
NAPA	DENSO
2061	143-2054
2131	143-2102
2159	143-2098
2224	143-2039
2275	143-2071
2332	143-2096

AIR	
NAPA	DENSO
2333	143-2107
2416	143-2055
2705	143-2109
2908	143-2064
6021	143-2024
6031	143-2008
6042	143-2016
6043	143-2107
6070	143-2101
6083	143-2084
6089	143-2038
6149	143-2026
6157	143-2054
6158	143-2021
6162	143-2080
6181	143-2110
6182	143-2069
6183	143-2093
6212	143-2012
6216	143-2040
6235	143-2071
6237	143-2052
6245	143-2031
6256	143-2012
6277	143-2041
6284	143-2061
6331	143-2079
NISSAN	DENSO
14858-12G15	143-3058
14858-W0400	143-3070
16546-0B000	143-3342
16546-0Z000	143-3065
16546-1P100	143-3057
16546-7B000	143-3342
16546-7S000	143-3052
16546-15M00	143-3070
16546-30P00	143-3067
16546-60U00	143-3057
16546-89W00	143-3075
16546-18000	143-3054
16546-76000	143-2061
16546-ED000	143-3066
16546-EG000	143-3071
16546-ET000	143-3051
16546-ET00A	143-3591
16546-JA00A	143-3053
16546-JA00B	143-3053
16546-JA00C	143-3053
16546-JK20A	143-3068
16546-N4200	143-3070

AIR	
NISSAN	DENSO
16546-R9000	143-2061
16546-S0100	143-3124
16546-U6710	143-2064
16546-V0100	143-3065
16546-V0110	143-3065
PLYMOUTH	DENSO
MD603800	143-2054
MD604880	143-2016
MD607648	143-2052
PORSCHE	DENSO
021 129 620	143-3636
955 110 131 00	143-3586
955 110 131 10	143-3646
996 110 131 02	143-3589
996 110 131 03	143-3589
996 110 131 04	143-3589
996 110 131 51	143-3585
996 110 131 52	143-3585
PUROLATOR	DENSO
A3487	143-3352
A11149	143-3431
A13192	143-3415
A13576	143-2026
A14346	143-3434
A14347	143-3416
A14470	143-3151
A14622	143-3630
A14649	143-3369
A14650	143-3500
A14656	143-3417
A14869	143-3208
A15363	143-3046
A15604	143-3389
A15669	143-3066
A15703	143-3053
A16093	143-3647
A16094	143-3508
A16318	143-3220
A20070	143-3070
A23087	143-3217
A23436	143-3599
A23592	143-3361
A24278	143-3065
A24282	143-2061
A24290	143-2052
A24297	143-3031
A24339	143-3427
A24342	143-3391



## INTERCHANGE

AIR	
PUROLATOR	DENSO
A24343	143-3310
A24355	143-3149
A24372	143-3262
A24375	143-3090
A24378	143-3346
A24409	143-3644
A24468	143-3370
A24471	143-3105
A24490	143-3106
A24601	143-3035
A24614	143-2069
A24636	143-3438
A24642	143-3157
A24645	143-2080
A24648	143-3109
A24675	143-3067
A24690	143-3041
A24712	143-3345
A24716	143-2103
A24720	143-3078
A24722	143-3042
A24730	143-3163
A24731	143-3452
A24751	143-3058
A24807	143-3057
A24819	143-3213
A24831	143-3342
A24858	143-3347
A24859	143-3354
A24866	143-3581
A24880	143-3384
A24882	143-3395
A25042	143-3333
A25043	143-3334
A25048	143-3420
A25049	143-3123
A25051	143-3108
A25065	143-3169
A25076	143-3510
A25089	143-3399
A25148	143-3134
A25156	143-3294
A25196	143-3295
A25210	143-3378
A25220	143-2067
A25248	143-3174
A25249	143-3133
A25257	143-3117
A25301	143-3568
A25304	143-3111
A25306	143-3413

AIR	
PUROLATOR	DENSO
A25324	143-3348
A25352	143-3190
A25353	143-3198
A25358	143-3495
A25372	143-3582
A25373	143-3512
A25394	143-3537
A25395	143-3514
A25398	143-3514
A25405	143-3485
A25418	143-3214
A25451	143-3180
A25456	143-3175
A25458	143-3306
A25463	143-3002
A25467	143-3567
A25499	143-3178
A25503	143-3137
A25507	143-3135
A25525	143-3096
A25538	143-3187
A25547	143-3585
A25554	143-3245
A25558	143-3248
A25566	143-3315
A25567	143-3351
A25582	143-3358
A25584	143-3515
A25585	143-3135
A25588	143-3470
A25594	143-3498
A25596	143-3610
A25634	143-3469
A25635	143-3215
A25647	143-3519
A25651	143-3138
A25652	143-3172
A25653	143-3170
A25655	143-3005
A25656	143-3171
A25657	143-3184
A25698	143-3017
A25699	143-3097
A25781	143-3138
A25785	143-3643
A25786	143-3022
A25792	143-3071
A25793	143-3094
A25802	143-3193
A25833	143-3530
A25841	143-3328

AIR	
PUROLATOR	DENSO
A26064	143-3138
A26067	143-3350
A26114	143-3021
A26118	143-3521
A26141	143-3223
A26153	143-3141
A26172	143-3140
A26312	143-3139
A27698	143-3296
A27765	143-3246
A30017	143-3054
A30045	143-3316
A30057	143-3312
A30067	143-3404
A30110	143-3054
A31153	143-3636
A33380	143-3491
A33542	143-2097
A33579	143-2096
A33582	143-2109
A33593	143-3580
A34274	143-2101
A34276	143-2110
A34279	143-2039
A34356	143-3150
A34361	143-3033
A34473	143-2071
A34479	143-3365
A34485	143-2040
A34486	143-2041
A34487	143-2021
A34613	143-3203
A34625	143-3107
A34629	143-2107
A34711	143-3363
A34715	143-3091
A34717	143-2084
A34721	143-3048
A34764	143-2055
A34799	143-3162
A34809	143-2024
A34826	143-3332
A34838	143-3300
A34839	143-3092
A34849	143-2008
A34852	143-3458
A34868	143-3483
A34877	143-3352
A34878	143-3445
A34879	143-3353
A34883	143-3487



# INTERCHANGE

AIR	
PUROLATOR	DENSO
A34886	143-3040
A34995	143-3629
A35050	143-3081
A35078	143-2079
A35106	143-3237
A35150	143-3166
A35155	143-3356
A35192	143-3357
A35207	143-3514
A35219	143-3206
A35227	143-3502
A35244	143-3080
A35265	143-3414
A35267	143-3628
A35272	143-3336
A35278	143-3044
A35290	143-3353
A35291	143-3335
A35303	143-3079
A35305	143-3045
A35323	143-3355
A35330	143-3365
A35359	143-3439
A35370	143-3095
A35396	143-3453
A35397	143-3176
A35403	143-3132
A35414	143-3482
A35431	143-3501
A35432	143-3003
A35433	143-3419
A35437	143-3589
A35440	143-3606
A35449	143-3004
A35461	143-3251
A35470	143-3297
A35489	143-3309
A35513	143-3387
A35517	143-3538
A35528	143-3455
A35534	143-3093
A35546	143-3586
A35553	143-3456
A35556	143-3444
A35560	143-3494
A35578	143-3009
A35583	143-3344
A35589	143-3535
A35591	143-3375
A35592	143-3199
A35601	143-3540

AIR	
PUROLATOR	DENSO
A35602	143-3541
A35603	143-3476
A35625	143-3007
A35632	143-3548
A35633	143-3216
A35642	143-3410
A35649	143-3018
A35670	143-3499
A35671	143-3531
A35672	143-3453
A35704	143-3247
A35707	143-3433
A35775	143-3326
A35783	143-3503
A35789	143-3083
A35798	143-3013
A35819	143-3368
A35820	143-3408
A35824	143-3068
A35826	143-3624
A35880	143-3441
A35907	143-3340
A36061	143-3181
A36102	143-3407
A36116	143-3479
A36122	143-3025
A36124	143-3511
A36131	143-3474
A36308	143-3186
A37327	143-3286
A40003	143-2064
A40004	143-3466
A40016	143-3102
A40103	143-3124
A40113	143-3323
A40120	143-3388
A40124	143-3010
A40131	143-3325
A43149	143-3461
A43195	143-3481
A43217	143-2102
A43353	143-3491
A43357	143-3317
A43398	143-3026
A43467	143-2016
A43474	143-3367
A43558	143-3229
A44326	143-2054
A44327	143-2038
A44358	143-2012
A44467	143-2093

AIR	
PUROLATOR	DENSO
A44600	143-3031
A44632	143-3349
A44643	143-3204
A44646	143-3037
A44655	143-3393
A44681	143-3283
A44688	143-3112
A44727	143-3052
A44808	143-3161
A44856	143-3481
A45090	143-3412
A45091	143-3396
A45105	143-3233
A45206	143-2031
A45279	143-3047
A45314	143-3435
A45315	143-3436
A45381	143-3549
A45387	143-3522
A45457	143-3623
A45497	143-3422
A45512	143-3471
A45557	143-3114
A45568	143-3343
A45620	143-3218
A45650	143-3011
A45673	143-3543
A45701	143-3051
A45780	143-3188
A45796	143-3225
A46130	143-3492
A47039	143-3635
A50091	143-3409
A50092	143-3465
A52923	143-3339
A53384	143-3381
A54314	143-3329
A54855	143-3168
A55378	143-3450
A55400	143-3553
A55539	143-3633
A55616	143-3239
A55693	143-3291
A55706	143-3239
A55799	143-3006
A63180	143-3406
A65814	143-3259
A66313	143-3430



# INTERCHANGE

AIR	
QUAKER	DENSO
A13576	143-2026
A24282	143-2061
A24290	143-2052
A24614	143-2069
A25220	143-2067
A33542	143-2097
A33579	143-2096
A33582	143-2109
A34274	143-2101
A34276	143-2110
A34279	143-2039
A34473	143-2071
A34485	143-2040
A34486	143-2041
A34764	143-2055
A34809	143-2024
A34849	143-2008
A35078	143-2079
A40003	143-2064
A40068	143-2054
A43217	143-2102
A43467	143-2016
A44326	143-2054
A44327	143-2038
A44358	143-2006
A44467	143-2093
A45206	143-2031
QSA133	143-2054
QSA376	143-2098
QSA3497	143-2064
QSA4325	143-2016
QSA4372	143-2052
QSA4381	143-2026
QSA4779	143-2039
QSA4939	143-2107
QSA4940	143-2093
QSA4958	143-2038
QSA6306	143-2016
QSA6333	143-2021
QSA6543	143-2041
QSA6690	143-2103
QSA7167	143-2084
SAAB	DENSO
12 78 6800	143-3483
13 31 9421	143-3492
15 03 6141	143-3419
32 00 5786	143-3065
32 00 5787	143-3065
42 36 030	143-3378
45 72 491	143-3495

AIR	
SAAB	DENSO
51 73 166	143-3495
55 56 0911	143-3495
STERLING	DENSO
19119100015	143-3151
STP	DENSO
SAF-234	143-2021
SAF-604	143-2016
SAF-607	143-2052
SAF-661	143-2039
SAF-663	143-2038
SAF-664	143-2054
SAF-7816	143-2080
SUBARU	DENSO
16546 AA07A	143-3198
16546 AA010	143-3070
16546 AA10A	143-3199
16546 AA12A	143-3199
16546 AA020	143-3200
16546 AA070	143-3198
16546 AA080	143-3200
16546 AA090	143-3199
16546 AA120	143-3199
16546 KA060	143-3054
42145 7100	143-3070
SUZUKI	DENSO
13780-58B00	143-3208
13780-60G00	143-2067
13780-61A00	143-3204
13780-61AA0	143-3204
13780-65D10	143-3206
13780-77E00	143-3206
13780-78J00	143-3501
13780-80J00	143-3193
13780-85Z00	143-3363
13780-860A0	143-3203
13780-82400	143-2069
13780-83000	143-2071
13780-86000	143-3203
TOYOTA	DENSO
17801-0C040	143-3007
17801-0D020	143-3002
17801-0H010	143-3003
17801-0H020	143-3003
17801-0H050	143-3018
17801-0P010	143-3009
17801-0P050	143-3012

AIR	
TOYOTA	DENSO
17801-0P051	143-3012
17801-0S010	143-3006
17801-0T030	143-3005
17801-0V020	143-3022
17801-0W010	143-3048
17801-01020	143-3031
17801-02030	143-3042
17801-03010	143-3041
17801-07010	143-3045
17801-07020	143-3040
17801-08010	143-2080
17801-10030	143-2093
17801-11080	143-2084
17801-15010	143-3026
17801-15060	143-3036
17801-15070	143-3042
17801-16010	143-2096
17801-16020	143-3035
17801-16030	143-3034
17801-16040	143-3035
17801-20040	143-3003
17801-20050	143-3019
17801-21030	143-3046
17801-21040	143-3017
17801-21050	143-3005
17801-22020	143-3002
17801-28010	143-3001
17801-31090	143-3009
17801-31110	143-3013
17801-31120	143-3011
17801-31130	143-3012
17801-31131	143-3012
17801-35020	143-2080
17801-37020	143-3021
17801-37021	143-3021
17801-38010	143-3022
17801-38011	143-3022
17801-38030	143-3006
17801-38050	143-3025
17801-38051	143-3025
17801-41090	143-3010
17801-45020	143-2101
17801-46060	143-3040
17801-46080	143-3044
17801-50010	143-3037
17801-50020	143-2079
17801-50030	143-3047
17801-50040	143-3045
17801-50060	143-3004
17801-54030	143-2110
17801-61010	143-2102



# INTERCHANGE

AIR	
TOYOTA	DENSO
17801-63010	143-2069
17801-66030	143-2098
17801-68020	143-2097
17801-70020	143-3033
17801-74010	143-3031
17801-74020	143-3034
17801-74060	143-3041
17801-AD010	143-3011
SU003-00319	143-3002
VOLKSWAGEN	DENSO
1H0 129 620	143-3629
1J0 129 620	143-3628
1J0 129 620 A	143-3628
1K0 129 620 D	143-3630
4F0 133 843	143-3643
06C 133 843	143-3623
06F 133 843 A	143-3624
7B0 129 620	143-3453
07K 129 620	143-3610
7L0 129 620	143-3646
7L0 129 620 A	143-3646
8K0 133 843	143-3648
8R0 133 843 C	143-3647
8R0 133 843 D	143-3647
021 129 620	143-3636
058 133 843	143-3635
191 129 620	143-3644
859 129 620	143-3644
VOLVO	DENSO
463505-0	143-3599
1326352-0	143-3599
8638600-0	143-3605
9186262-0	143-3593
9186361-0	143-3595
9454647-0	143-3606
30741594-0	143-3605
30850831-0	143-3262
WIX	DENSO
15001	143-3132
42013	143-3444
42020	143-3466
42023	143-3180
42054	143-3316
42055	143-3312
42057	143-3388
42061	143-2054
42073	143-3323
42077	143-3331

AIR	
WIX	DENSO
42088	143-3404
42098	143-3409
42101	143-3465
42103	143-3461
42131	143-2102
42136	143-3070
42141	143-3325
42159	143-2098
42164	143-3538
42168	143-3237
42174	143-3283
42181	143-3190
42188	143-3175
42213	143-3306
42218	143-3150
42219	143-3151
42224	143-2039
42261	143-3295
42295	143-3228
42329	143-3482
42332	143-2096
42333	143-2107
42341	143-3568
42349	143-3102
42351	143-3633
42365	143-3294
42369	143-2050
42384	143-3413
42385	143-3355
42389	143-3453
42416	143-2055
42462	143-3296
42472	143-3628
42475	143-3589
42476	143-3045
42479	143-3045
42484	143-3216
42486	143-3111
42487	143-3435
42488	143-3435
42524	143-3348
42525	143-3297
42551	143-3514
42564	143-3176
42612	143-3112
42625	143-3567
42705	143-2109
42727	143-3537
42728	143-3198
42729	143-3419
42740	143-3522

AIR	
WIX	DENSO
42750	143-3456
42793	143-3355
42797	143-3512
42799	143-3251
42800	143-3245
42821	143-3375
42825	143-3095
42826	143-3363
42830	143-3495
42831	143-3470
42834	143-3515
42839	143-3218
42843	143-3494
42844	143-3138
42846	143-3471
42859	143-3646
42863	143-3094
42879	143-3535
42885	143-3096
42891	143-3439
42906	143-3054
42908	143-2064
42972	143-3623
46002	143-3108
46006	143-3048
46007	143-3026
46017	143-3041
46021	143-2024
46024	143-3010
46025	143-3636
46026	143-3162
46028	143-3078
46030	143-2103
46031	143-2008
46035	143-3502
46036	143-3491
46040	143-3481
46042	143-2016
46043	143-2107
46044	143-3067
46046	143-3367
46048	143-3317
46051	143-3345
46052	143-3332
46053	143-3057
46057	143-3091
46058	143-3037
46062	143-3157
46070	143-2101
46077	143-3262
46080	143-3213



# INTERCHANGE

AIR	
WIX	DENSO
46081	143-3399
46082	143-3204
46083	143-2084
46089	143-2038
46092	143-3161
46093	143-3349
46095	143-3342
46096	143-3406
46097	143-3109
46104	143-3510
46105	143-3123
46107	143-3369
46108	143-3500
46109	143-3040
46110	143-3163
46116	143-3200
46117	143-3452
46119	143-3105
46120	143-3415
46123	143-3431
46126	143-3360
46128	143-3580
46134	143-3310
46135	143-3217
46138	143-3434
46140	143-3427
46144	143-3458
46147	143-3031
46148	143-3107
46149	143-2026
46153	143-3365
46156	143-3106
46157	143-2054
46158	143-2021
46162	143-2080
46165	143-3124
46174	143-3346
46179	143-3416
46180	143-3391
46181	143-2110
46182	143-2069
46183	143-2093
46186	143-3203
46193	143-2067
46195	143-3206
46200	143-3329
46203	143-3149
46207	143-3208
46213	143-3261
46215	143-3080
46216	143-2040

AIR	
WIX	DENSO
46220	143-3381
46221	143-3229
46229	143-3036
46235	143-2071
46237	143-2052
46240	143-3644
46242	143-3035
46244	143-3034
46245	143-2031
46246	143-3417
46253	143-3309
46255	143-3339
46256	143-2006
46264	143-3090
46271	143-3092
46272	143-3450
46273	143-3042
46277	143-2041
46284	143-2061
46288	143-3048
46289	143-3352
46293	143-3450
46298	143-3374
46302	143-3384
46306	143-3395
46308	143-3081
46316	143-3487
46318	143-3514
46320	143-3233
46322	143-3001
46323	143-3393
46327	143-3629
46331	143-2079
46332	143-2096
46339	143-3354
46340	143-3533
46349	143-3347
46358	143-3134
46383	143-3378
46388	143-3167
46390	143-3334
46395	143-3169
46398	143-3168
46406	143-3353
46416	143-3353
46417	143-3333
46418	143-3310
46419	143-3350
46425	143-3420
46428	143-3345
46440	143-3412

AIR	
WIX	DENSO
46441	143-3396
46443	143-3174
46444	143-3133
46456	143-3079
46463	143-3117
46464	143-3047
46465	143-3044
46472	143-3414
46484	143-3336
46493	143-3004
46573	143-3553
46646	143-3046
46648	143-3335
46653	143-3422
46673	143-3003
46677	143-3485
46678	143-3436
46699	143-3582
46798	143-3549
46799	143-3300
46802	143-3132
46803	143-3178
46804	143-3455
46814	143-3310
46831	143-3137
46832	143-3135
46834	143-3002
46835	143-3114
46873	143-3093
46887	143-3387
46888	143-3009
46902	143-3501
46914	143-3199
46915	143-3483
46917	143-3498
46924	143-3315
46935	143-3097
46939	143-3248
46975	143-3343
49000	143-3051
49001	143-3071
49005	143-3193
49009	143-3141
49010	143-3006
49012	143-3199
49016	143-3497
49018	143-3368
49020	143-3630
49023	143-3083
49030	143-3006
49037	143-3239



## INTERCHANGE

AIR	
WIX	DENSO
49040	143-3183
49041	143-3186
49042	143-3138
49043	143-3647
49051	143-3187
49052	143-3541
49053	143-3344
49054	143-3503
49056	143-3225
49057	143-3053
49058	143-3188
49063	143-3135
49064	143-3389
49065	143-3170
49067	143-3469
49069	143-3519
49070	143-3532
49086	143-3184
49102	143-3408
49104	143-3005
49112	143-3548
49113	143-3543
49114	143-3358
49115	143-3476
49116	143-3017
49117	143-3433
49119	143-3171
49120	143-3173
49121	143-3138
49123	143-3139
49143	143-3648
49145	143-3216
49146	143-3013
49155	143-3007
49156	143-3540
49157	143-3172
49170	143-3138
49172	143-3011
49175	143-3531
49180	143-3538
49185	143-3019
49186	143-3610
49187	143-3351
49191	143-3530
49192	143-3215
49200	143-3181
49201	143-3340
49210	143-3521
49214	143-3291
49220	143-3135
49223	143-3018

AIR	
WIX	DENSO
49225	143-3066
49229	143-3239
49230	143-3136
49235	143-3220
49250	143-3511
49260	143-3223
49310	143-3022
49320	143-3021
49350	143-3025
49362	143-3068
49400	143-3508
49421	143-3492
49429	143-3448
49430	143-3012
49461	143-3259
49475	143-3407
49498	143-3441
49545	143-3247
49610	143-3140
49634	143-3430
49727	143-3474
49756	143-3479
49843	143-3624
49846	143-3643
49883	143-3410
49890	143-3326
49893	143-3328
49894	143-3492
49907	143-3246
49926	143-3453
49933	143-3499





## INTERCHANGE

OIL	
BMW	DENSO
11 42 1 266 773	150-2012
11 42 1 427 908	150-3054
11 42 7 509 430	150-3054
11 42 7 512 300	150-3054
11 42 7 541 827	150-3048
11 42 7 566 327	150-3048
11 42 7 640 862	150-3048
11421707779	150-2012
11427512300	150-3054
11427566327	150-3048
CHRYSLER	DENSO
2532 752	150-2065
3300 4195	150-2043
3549 957	150-2062
3677 385	150-2065
4105 409	150-2010
4105 409AB	150-2010
4105 409AC	150-2010
4105 409BB	150-2010
4273 810	150-2010
4419 970	150-2010
4429 615	150-2051
4781 452AA	150-2010
4781 452BB	150-2013
4884 899AB	150-2074
4884 900AB	150-2020
4892 339AA	150-2020
4892 339BA	150-2020
5003 558AA	150-2013
5012 967AA	150-2003
5013 780AA	150-2062
5016 547AA	150-2051
5016 547AB	150-2051
5016 547AC	150-2051
5037 333AA	150-2062
5037 836AA	150-2062
5038 041AA	150-2074
5083 285AA	150-2051
5093 092AA	150-2051
5203 217	150-2010
5281 090	150-2062
5302 0311	150-2062
6802 4966AA	150-2051
4105409AC	150-2010
4781452BB	150-2010
4892339AA	150-2020
5003558AB	150-2013
5012967AA	150-2043
5012968AA	150-2043
5016547AB	150-2051

OIL	
CHRYSLER	DENSO
5018478AA	150-2015
5037836AB	150-2062
5083285AA	150-2051
5142416AB	150-2043
5175567AA	150-2043
5281090	150-2062
68024966AB	150-2051
FE00166	150-2013
J3242397	150-2008
J8132313	150-2015
J8133965	150-2008
MD001445	150-2043
MD030795	150-2043
MD031805	150-2043
MD129809	150-2010
MD135737	150-2003
MD136790	150-2043
MD308302	150-2062
MD333200	150-2062
MD352626	150-2043
MD353795	150-2062
MD360935	150-2043
DAEWOO	DENSO
94797406	150-2015
96352845	150-2015
DAIHATSU	DENSO
15601-87204-000	150-2000
15601-87703-000	150-2000
FORD	DENSO
1S7Z 6731-DA	150-2010
3C3Z 6731-AA	150-3016
3S7Z 6731-A	150-3030
3W4Z 6731-AB	150-2005
4H2Z6731AA	150-2005
4H2Z 6731-AA	150-2005
AA5Z6714A	150-2021
AA5Z 6714-A	150-2021
BC3Z6731B	150-2051
BC3Z 6731-A	150-2051
BE8Z6731AB	150-2010
BE8Z 6731-AB	150-2010
BU2Z 6731-A	150-2021
D4ZZ6731B	150-2065
D4ZZ 6731-B	150-2066
D9AZ 6731-A	150-2066
E4FZ6731AB	150-2026
E4FZ 6731-A	150-2026
E4FZ 6731-AB	150-2026

OIL	
FORD	DENSO
E5TZ 6731-A	150-2066
E7GZ 6731-A	150-2043
E7TZ 6731-A	150-2067
E9GZ 6731-A	150-2002
E9Z2 6731-A	150-2003
F1AZ6731BD	150-2075
F1AZ 6731-A	150-2075
F1AZ 6731-BD	150-2075
F3XY6731A	150-2041
F3XY 6731-A	150-2041
F3XZ 6731-BA	150-2041
F4FZ 6731-AB	150-2013
F4TZ 6731-A	150-2082
F5RZ 6731-B	150-2065
F6CZ 6731-AB	150-2002
F8CZ 6731-AA	150-2026
F12Z 6731-B	150-2003
F32Z6731A	150-2003
F32Z 6731-A	150-2003
F62Z 6731-AB	150-2003
XF5Z 6731-AA	150-2003
XW4Z 6731-BA	150-2005
FRAM	DENSO
CH8081	150-3054
CH8481	150-3037
CH8765	150-3064
CH9549	150-3016
CH9641	150-3030
CH9911	150-3038
CH9972	150-3020
CH9999	150-3052
CH10075	150-3048
CH10158	150-3020
CH10295	150-3023
CH10358	150-3024
CH11252	150-3024
HP1	150-2067
HPH3976A	150-2051
PH2	150-2075
PH5	150-2056
PH8A	150-2066
PH13	150-2056
PH16	150-2062
PH30	150-2053
PH32	150-2066
PH43	150-2062
PH46	150-2041
PH2815	150-2065
PH2825	150-2041
PH2870A	150-2013



# INTERCHANGE

OIL	
FRAM	DENSO
PH2951	150-2000
PH3387A	150-2015
PH3506	150-2007
PH3569	150-2067
PH3593A	150-2043
PH3600	150-2010
PH3614	150-2010
PH3675	150-2008
PH3682	150-2041
PH3786	150-2082
PH3950	150-2043
PH3976A	150-2051
PH3980	150-2016
PH3985	150-2043
PH4386	150-2001
PH4681	150-2012
PH4746	150-2001
PH4967	150-2000
PH5343	150-2003
PH5618	150-2005
PH6017A	150-2043
PH6607	150-2002
PH7317	150-2003
PH7328	150-2062
PH8172	150-2010
PH8316	150-2026
PH8873	150-2053
PH8994	150-2065
PH9010	150-2005
PH9100	150-2058
PH9100FP	150-2058
PH9566	150-2010
PH9688	150-2043
PH9715	150-2002
PH9837	150-2008
PH10060	150-2020
PH10575	150-2021
PH10600	150-2011
PH10890	150-2051
GMC	DENSO
6438261	150-2053
6438384	150-2056
6439929	150-2015
12337532	150-2043
12582255	150-2003
12593333	150-3064
12626224	150-2020
19185485	150-3024
19210283	150-2007
19210284	150-2015

OIL	
GMC	DENSO
19210285	150-2008
19210286	150-2016
19258493	150-3024
21000872	150-2010
25010633	150-2007
25010792	150-2015
25010908	150-2016
25012760	150-2016
25013454	150-2057
25013977	150-2057
25014233	150-2015
25014441	150-2010
25014748	150-2007
25026209	150-2043
25160560	150-2016
25160561	150-2056
25161880	150-2000
25171377	150-2016
25177917	150-3064
25322835	150-3028
25322837	150-2010
25322840	150-2043
25322841	150-2057
25324052	150-2053
25325403	150-2016
25325404	150-2015
25325406	150-2010
25325412	150-2043
25329386	150-2000
25329388	150-2007
25329391	150-2000
31017520	150-2010
88917036	150-2058
88969580	150-2001
88971573	150-2000
88984215	150-2007
89017342	150-2008
89017524	150-2020
89017527	150-2075
91173772	150-2000
91176161	150-2001
93156300	150-2015
94840078	150-2010
94845246	150-2001
96395221	150-2015
96458873	150-2015
97214983	150-2058
HONDA	DENSO
8-94456-741-1	150-2043
8-94456-741-2	150-2043

OIL	
HONDA	DENSO
8-97140-666-0	150-2043
15400-POH-305	150-2043
15400-PC6-004	150-2043
15400-PCX-004	150-2043
15400PFB014	150-2002
15400-PFB-004	150-2002
15400-PFB-014	150-2002
15400PLMA01	150-2003
15400-PLM-A01	150-2006
15400-PLM-A02	150-2003
15400-PR3-004	150-2043
15400-PR3-305	150-2003
15400-PR3-405	150-2043
15400-RAF-T01	150-2006
15400-RTA-003	150-2006
15400-RTA-004	150-2003
8971406660	150-2043
HYUNDAI	DENSO
26300-3E010	150-2043
26300-21A00	150-2043
26300-35A00	150-2043
26300-35054	150-2043
26300-35056	150-2043
26300-35500	150-2043
26300-35501	150-2043
26300-35502	150-2043
26300-35503	150-2043
26320-3C100	150-3052
2630035503	150-2043
ISUZU	DENSO
5-86202-198-0	150-2043
5-86207-182-0	150-2043
8-25010-792-0	150-2016
8-25171-377-0	150-2016
8-88984-215-0	150-2007
8-89017-342-0	150-2008
8-92142-009-0	150-2016
8-93156-298-0	150-2015
8-93156-300-0	150-2015
8-94149-418-0	150-2043
8-94201-942-2	150-2043
8-94201-942-3	150-2043
8-94243-502-0	150-2043
8-94243-502-1	150-2043
8-94430-411-1	150-2043
8-94430-411-2	150-2043
8-94456-741-1	150-2043
8-94456-741-2	150-2043
8-97140-666-0	150-2043



# INTERCHANGE

OIL	
ISUZU	DENSO
8-97187-026-0	150-2016
8192102840	150-2015
8192102860	150-2016
8944567412	150-2043
8971406660	150-2043
JAGUAR	DENSO
C2C41611	150-2005
C2N3587	150-2005
XR83332	150-2013
XR823395	150-2013
XR858593	150-2013
KIA	DENSO
0B631-14-302	150-2002
26300-2Y500	150-2002
26300-3E010	150-2043
26300-02500	150-2002
26300-35500	150-2043
26300-35501	150-2043
26300-35502	150-2043
26300-35503	150-2043
26320-3C100	150-3052
263002Y500	150-2002
2630035503	150-2043
LAND ROVER	DENSO
413 7784	150-2074
450 8334	150-2005
ERR 3340	150-2065
LRO 07160	150-2005
LRO 25306	150-2010
LR029240	150-2074
LR031439	150-2005
MAZDA	DENSO
0370-23-802	150-2002
8173-23-802	150-2003
AJ04-14-302B	150-2074
AJ57-14-302	150-2074
AJTM14302	150-2074
AJTM-14-302	150-2074
AM15-14-302	150-2043
B6Y1-14-302	150-2002
B6Y1-14-302A	150-2002
B6Y1-14-3029A	150-2002
B6Y2-14-302	150-2002
B6Y2-14-302P1	150-2002
B6Y114302A	150-2002
B6Y214302P1	150-2002
CA02-14-302	150-2026

OIL	
MAZDA	DENSO
F802-23-802	150-2002
FEY0-14-302	150-2002
G6Y0-14-302A	150-2003
G6Y0-14-302P1	150-2003
G6Y014302P1	150-2003
GY01-14-302B	150-2074
JE15-14-302	150-2003
JEY0-14-302	150-2003
JEY0-14-302A	150-2003
JEY0-14-3029A	150-2003
L321-14-302	150-3030
L321-14-3029U	150-3030
L32114302A9U	150-3030
LF05-14-302A	150-2010
LF05-14-302B	150-2010
LF10-14-302	150-2010
LF0514302B	150-2010
LFY1-14-302	150-2010
N3R1-14-302	150-2003
PE01-14-302	150-2002
PE01-14-302A	150-2002
PE0114302A	150-2002
YF09-14-302A	150-2026
YF0914302A	150-2026
ZZC4-23-802	150-2021
ZZCA-23-802	150-3030
ZZL0-14-302	150-2066
ZZM1-23-802	150-2026
ZZM1-23-802A	150-2026
MERCEDES-BENZ	DENSO
000 180 26 09	150-3037
102 184 01 01	150-2012
103 184 02 01	150-2012
MITSUBISHI	DENSO
1230A152	150-2043
2630 021A00	150-2043
4781 452BB	150-2013
5281 090	150-2062
2630035054	150-2043
2630035056	150-2043
2630035500	150-2043
M05281090	150-2062
MD031805	150-2043
MD136466	150-2043
MD136790	150-2043
MD325714	150-2003
MD352626	150-2043
MD352627	150-2043
MD356000	150-2043

OIL	
MITSUBISHI	DENSO
MD360935	150-2043
MD365876	150-2043
MZ690072	150-2003
MZ690116	150-2043
NISSAN	DENSO
15208-7B000	150-2006
15208-9E000	150-2003
15208-9E01A	150-2006
15208-31U00	150-2003
15208-31U0A	150-2003
15208-31U0B	150-2006
15208-31U0C	150-2003
15208-31U01	150-2003
15208-53J00	150-2001
15208-55Y00	150-2041
15208-60U00	150-2041
15208-65F00	150-2004
15208-65FOA	150-2002
15208-65FOB	150-2002
15208-65FOC	150-2002
15208-65F0D	150-2002
15208-65FOE	150-2004
15208-65F01	150-2002
15208-H8903	150-2041
15208-H8904	150-2041
15208-H8916	150-2041
15208-H8994	150-2041
15208-W1120	150-2062
152089E01A	150-2003
1520843G0A	150-2062
1520853J0A	150-2001
1520855Y0A	150-2041
1520865F0E	150-2002
PORSCHE	DENSO
931 107 701 00	150-2012
PUROLATOR	DENSO
L10017	150-2010
L10101	150-2010
L10111	150-2015
L10193	150-2043
L10241	150-2001
L12222	150-2020
L14006	150-2008
L14459	150-2043
L14460	150-2002
L14476	150-2000
L14477	150-2000
L14610	150-2002



## INTERCHANGE

OIL	
PUROLATOR	DENSO
L14612	150-2004
L14615	150-2002
L14619	150-2043
L14622	150-2002
L14670	150-2062
L15313	150-2053
L15317	150-2005
L15505	150-3030
L15607	150-3048
L16311	150-3024
L20064	150-2041
L20073	150-2043
L20123	150-2008
L20173	150-2016
L20195	150-2013
L20252	150-2010
L22821	150-2010
L24011	150-2016
L24457	150-2041
L24458	150-2002
L24466	150-2012
L24651	150-2074
L25195	150-2065
L25230	150-2026
L25247	150-3054
L25274	150-3064
L25277	150-3037
L25288	150-2008
L25401	150-2065
L25522	150-2005
L25608	150-3021
L25609	150-3020
L25702	150-3023
L30001	150-2066
L30040	150-2057
L30119	150-2062
L30257	150-2067
L34631	150-2057
L34750	150-2066
L34875	150-2062
L35399	150-2058
L35581	150-3038
L35610	150-3052
L35895	150-2011
L39001	150-2067
L44872	150-2082
L45335	150-2051
L45515	150-3016

OIL	
SAAB	DENSO
32 00 5769	150-2002
32 00 9814	150-2002
45 02 696	150-2015
89 01 7342	150-2008
89 01 7524	150-2020
91 44 445	150-2010
93 09 576	150-2010
93 18 6310	150-3064
93 18 6554	150-2010
19210285	150-2008
32009814	150-2002
93186554	150-2010
SUBARU	DENSO
15208AA001	150-2041
15208AA12A	150-2002
15208AA15A	150-2003
15208AA031	150-2043
15208 AA000	150-2041
15208 AA001	150-2041
15208 AA09A	150-2002
15208 AA12A	150-2002
15208 AA15A	150-2003
15208 AA021	150-2002
15208 AA022	150-2002
15208 AA023	150-2002
15208 AA024	150-2002
15208 AA030	150-2043
15208 AA031	150-2043
15208 AA060	150-2002
15208 AA080	150-2002
15208 AA100	150-2002
15208 AA130	150-2043
15208 AA160	150-2003
15208KA012	150-2002
15208 KA010	150-2002
15208 KA012	150-2002
42033 5500	150-2002
42033 7110	150-2041
SUZUKI	DENSO
16510-60B10	150-2001
16510-60B11	150-2001
16510-61A01	150-2001
16510-61A02	150-2001
16510-61A20	150-2001
16510-61A21	150-2001
16510-61A30	150-2001
16510-61A31	150-2001
16510-78J01	150-2020
16510-82Z01	150-2003

OIL	
SUZUKI	DENSO
16510-82Z02	150-2003
16510-82Z11	150-2002
16510-84Z00	150-2015
16510-85Z01	150-2015
16510-73002	150-2001
16510-82703	150-2001
16510-83011	150-2001
16510-83012	150-2001
1651061A20MHL	150-2001
1651061A31	150-2001
1651061AV1	150-2001
1651082Z02	150-2003
1651085Z20	150-2015
TOYOTA	DENSO
04152-31060	150-3020
04152-31080	150-3023
04152-31090	150-3021
04152-37010	150-3024
04152-38010	150-3020
04152-38020	150-3023
04152-40060	150-3024
04152-51010	150-3023
04152YZZA1	150-3021
04152YZZA3	150-3023
04152YZZA4	150-3023
04152YZZA5	150-3020
04152YZZA6	150-3024
04152YZZA7	150-3024
04152-YZZA1	150-3021
04152-YZZA3	150-3020
04152-YZZA4	150-3023
04152-YZZA5	150-3020
04152-YZZA6	150-3024
08922-02005	150-2000
15600-25010	150-2010
15600-41010	150-2066
15601-01010	150-2000
15601-13011	150-2000
15601-33021	150-2000
15601-44011	150-2010
90080-91058	150-2000
90080-91210	150-2000
90915-03001	150-2000
90915-03002	150-2010
90915-03004	150-2000
90915-03005	150-2010
90915-10001	150-2000
90915-10002	150-2000
90915-10003	150-2000
90915-10004	150-2000



# INTERCHANGE

OIL	
TOYOTA	DENSO
90915-20001	150-2010
90915-20002	150-2010
90915-20003	150-2010
90915-20004	150-2010
90915-YZB9	150-2010
90915YZZD1	150-2010
90915YZZD3	150-2010
90915-YZZD1	150-2010
90915-YZZD3	150-2010
90915YZZF1	150-2000
90915YZZF2	150-2000
90915-YZZF1	150-2001
90915-YZZF2	150-2000
VOLKSWAGEN	DENSO
06A115561B	150-2013
06A 115 561	150-2013
06A 115 561 B	150-2013
06D 115 562	150-3038
06J115403Q	150-2011
06J 115 403 C	150-2011
06J 115 403 J	150-2011
7B0 115 561	150-2010
7B0 115 561 C	150-2020
034 115 561 A	150-2013
035 115 561	150-2012
056 115 561 B	150-2013
056 115 561 G	150-2012
068 115 561	150-2067
068 115 561 B	150-2067
070 115 561	150-2013
078 115 561 D	150-2065
078 115 561 J	150-2065
078 115 561 K	150-2013
068115561B	150-2067
078115561J	150-2065
VOLVO	DENSO
1275810-0	150-3049
3517857-0	150-2061
WIX	DENSO
51034	150-2000
51036	150-2016
51040	150-2015
51042	150-2007
51056	150-2000
51060	150-2056
51061	150-2056
51064	150-2003
51067	150-2066

OIL	
WIX	DENSO
51068	150-2066
51069	150-2053
51085	150-2062
51088	150-2012
51191	150-2065
51214	150-2013
51223	150-3054
51228	150-2005
51315	150-2026
51334	150-2043
51335	150-2010
51342	150-2010
51346	150-2041
51348	150-2010
51355	150-2065
51356	150-2003
51357	150-2002
51358	150-2003
51360	150-2001
51361	150-2041
51365	150-2002
51372	150-2074
51381	150-2003
51391	150-2010
51393	150-2013
51394	150-2010
51452	150-2062
51515	150-2066
51516	150-2010
51521	150-2062
51522	150-2007
51607	150-2051
51620	150-2057
51622	150-2067
51626	150-2043
51734	150-2082
57002	150-2002
57041	150-3023
57047	150-3021
57060	150-2020
57061	150-3052
57063	150-2074
57064	150-3024
57078	150-3037
57090	150-3064
57092	150-2043
57099	150-2053
57145	150-2000
57151	150-2051
57173	150-3020
57187	150-3038

OIL	
WIX	DENSO
57202	150-2058
57203	150-3030
57260	150-3024
57301	150-2013
57302	150-2005
57310	150-3023
57311	150-3016
57327	150-3048
57356	150-2003
57502	150-2021
57530	150-2001
57561	150-2011
57620	150-2051
57712	150-2002
57830	150-2003
57899	150-2074



# INTERCHANGE

CABIN	
ACURA	DENSO
79370-SP0-H01	454-1015
79371-SZ3-A01	453-1016
80290-S0X-A01	453-1006
80292-S5A-003	453-6054
80292-S5D-A01	453-6054
80292-SDA-A01	453-2026
AUDI	DENSO
1J0 819 644	454-2051
1K1 819 653 A	454-4007
3A0 091 800	454-2044
3A0 819 644	453-2044
3B0 0918 00	454-2049
4B0 819 439 A	454-2047
4E0 819 439 A	454-4070
4F0 819 439 A	454-4069
7H0 819 631 A	454-5054
8A0 819 439 A	453-2049
8K0 819 439 B	454-4068
BMW	DENSO
64 11 2 182 533	454-5050
64 11 6 921 018	453-2000
64 11 6 921 019	454-2000
64 31 1 000 004	453-2005
64 31 6 915 763	453-6050
64 31 6 915 764	454-2001
64 31 8 409 044	454-3005
64 31 9 070 072	454-4051
64 31 9 071 935	454-2005
64 31 9 142 115	454-4050
64 31 9 171 858	453-4010
64 31 9 194 098	453-6032
64 31 9 272 810	454-4051
BOSCH	DENSO
C3611	454-2060
C3640	454-2005
C3672	454-2052
C3730	454-2024
C3740	454-2049
C3781	454-2044
C3788	454-2053
C3789	454-2012
C3804	454-2000
C3854	454-2051
C3856	454-2001
C3859	454-2020
C3870	454-2036
C3871	454-2019
C3872	454-2006

CABIN	
BOSCH	DENSO
C3873	454-2044
P3610	453-2014
P3620	453-2055
P3640	453-2005
P3652	453-2017
P3671	453-2009
P3672	453-6059
P3680	453-2016
P3682	453-2003
P3710	453-2010
P3711	453-6054
P3720	453-6053
P3730	453-2024
P3742	453-2058
P3750	453-1014
P3752	453-6058
P3753	453-2027
P3754	453-2039
P3755	453-1012
P3756	453-2056
P3760	453-2015
P3785	453-1011
P3790	453-2030
P3804	453-2000
P3805	453-4006
P3853	453-6060
P3855	453-2022
P3856	453-6050
P3859	453-2020
P3860	453-2029
P3870	453-2031
P3873	453-2044
P3874	453-2034
P3875	453-2026
P3890	453-1006
BUICK	DENSO
10395221	453-6053
13271190	453-6035
25689297	454-2019
52482839	453-5007
CADILLAC	DENSO
12489479	454-2024
13271190	453-6035
15861929	454-5055
25689297	454-2019
25740404	454-2020
52485513	453-2024
93182438	453-2022

CABIN	
CHEVROLET	DENSO
10395221	453-6053
12489479	454-2024
13271190	453-6035
19130294	453-6069
52482929	453-2055
52485513	453-2024
52493319	453-6068
96962173	453-6063
CHRYSLER	DENSO
4596 501AB	454-5051
5058 040AA	453-4012
5058 693AA	453-6067
6807 1668AA	453-6021
82205905	454-2006
DAEWOO	DENSO
96190645	453-2008
DENSO	DENSO
014520-2460	453-1019
014535-0680	453-1002
014535-0690	453-1003
014535-0700	453-1004
014535-1150	454-1017
014550-0020	453-1001
014550-0030	453-1005
014550-0040	453-1006
014550-0050	453-1007
014550-0060	453-1008
014550-0070	453-1009
014550-0090	453-1011
014550-0100	453-1012
014550-0110	453-1013
014550-0120	453-1014
014550-0940	454-1015
014550-0950	453-1016
DODGE	DENSO
5103 600AA	453-3006
6801 2876AA	454-4054
6807 1668AA	453-6021
6807 9487AA	453-6022
8220 5905	454-2006
82205905	454-2006
FORD	DENSO
4F1Z 19N619-AA	453-2015
4R3Z 19N619-AA	453-2056
7T4Z 19N619-B	453-5002
8L8Z 19N619-B	453-6025



## INTERCHANGE

CABIN	
FORD	DENSO
AESZ 19N619-A	453-6024
AE9Z 19N619-A	453-6023
CV6Z 19N619-A	453-6026
F5RZ 19N619-BA	453-2014
F8RZ 19N619-AA	453-2014
F65Z 19N619-AB	453-5001
XF2Z 19N619-AB	453-2017
XS4Z 19N619-AA	453-2009
XS4Z 19N619-CA	453-2009
XW4Z 19N619-AC	453-5003
YL8Z 19N619-AB	453-2010
GENERAL MOTORS	DENSO
20901295	453-6069
25740404	453-2020
52482929	453-2055
52485513	453-2024
90510338	453-2022
GMC	DENSO
12489479	454-2024
52485513	453-2024
HONDA	DENSO
79831-S2A-003	453-6002
80290-S0X-A01	453-1006
80291-S30-901	453-6003
80291-SAA-J01	453-6001
80291-ST3-515	453-2027
80291-ST3-E01	453-2027
80292-S5D-A01	453-6054
80292-SDA-A01	453-2026
80292-TF0-G01	453-6027
HYUNDAI	DENSO
2BF79-AQ000	453-6038
2SF79-AQ000	453-6005
3SF79 AQ000	453-6037
08790-1C000A	453-6007
08790-1E000A	453-6010
08790-2E250A	453-5010
08790-2G000A	453-6028
08790-2H000A	453-6006
08790-3D000A	453-6009
08790-3J000A	453-6011
08790-3K000A	453-6004
08790-3M000A	453-6012
08790-37000A	453-6008
97133-2D000	453-2029
97619-3D000	453-2030
97619-38100	453-2030

CABIN	
INFINITI	DENSO
999M1-VP004	454-5052
999M1-VP005	453-6016
999M1-VP051	453-6075
27275-2W625	454-1017
27277-EG025	453-6018
JAGUAR	DENSO
C2C6884	454-4055
C2S8622	454-2060
C2Z6525	454-4056
MJD6863AA	453-2058
XR849205	454-2012
JEEP	DENSO
5013 595AB	453-4011
6803 3193AA	453-4013
6807 9487AA	453-6022
KIA	DENSO
1UF79-AQ000	453-6038
2GF79-AQ000	453-6028
2TF79-AQ000	453-6037
97133-2D000	453-2029
97133-2D100	453-2029
97133-2F000	453-6013
97133-2F010	453-6013
97133-3E260	453-6014
P8790-2F000A	453-6013
P8790-2K000A	453-5011
P8790-3B100A	453-6015
P8790-3E270A	453-6014
LAND ROVER	DENSO
BTR 8037	453-4021
LR023977	454-4067
LR029773	453-4022
LEXUS	DENSO
87139-06030	453-1011
87139-06040	453-1011
87139-07010	453-1019
87139-33010	453-1009
87139-48020	453-1012
87139-50010	453-1008
87139-50030	453-1007
87139-YZZ01	453-1007
87139-YZZ02	453-1008
87139-YZZ03	453-1009
87139-YZZ05	453-1011
87139-YZZ08	453-1019
88568-60010	453-1001

CABIN	
LEXUS	DENSO
88880-30040	453-1003
88880-33020	453-1002
88880-33040	453-1004
88880-50010	453-1005
LINCOLN	DENSO
2R8Z 19N619-BA	454-2012
AE5Z 19N619-A	453-6024
AE9Z 19N619-A	453-6023
F80Z 19N619-AB	453-2016
MANN	DENSO
CU 21 004	453-4025
CU 22 001-2	453-4016
CU 22 007	453-4019
CU 1009	453-4021
CU 1811-2	453-4013
CU 2138	453-4026
CU 2329	453-4012
CU 2330	453-6063
CU 2351	453-2027
CU 2423	453-4022
CU 2440	453-6066
CU 2513	453-4024
CU 2672	453-2044
CU 2733	453-4029
CU 2855	453-3002
CU 3124-2	453-2000
CU 3139	453-4010
CU 3337	453-4023
CU 3858	453-3006
CU 4007	453-2034
CU 4436	453-6061
CU 4727	453-4011
CUK 18 000-2	454-4064
CUK 20 000-2	454-2031
CUK 22 000-2	454-4071
CUK 26 011-2	454-4057
CUK 2030	454-4056
CUK 2132	454-4066
CUK 2227	454-5000
CUK 2241-2	454-4061
CUK 2339	454-2001
CUK 2440	454-4027
CUK 2450	454-4068
CUK 2551	454-4060
CUK 2646-2	454-4058
CUK 2722-2	454-4062
CUK 2747	454-4067
CUK 2862	454-2051
CUK 2897	454-2036



# INTERCHANGE

CABIN	
MANN	DENSO
CUK 2939	454-4007
CUK 2950	454-4055
CUK 3023	454-4069
CUK 3172	454-4059
CUK 3192	454-2047
CUK 3337	454-4023
CUK 3569	454-4054
CUK 3621	454-4063
CUK 3642-2	454-4051
CUK 4007	454-4065
CUK 4136	454-4070
CUK 4624	454-2052
CUK 6724	454-2005
CUK 8430	454-4050
XCU1111-2	453-4017
XCU1145-2	453-4018
MAZDA	DENSO
BBM4-61-J6X	453-6039
D651-61-J6X	453-6045
EG21-61-P11	453-5014
GD7A-61-J6X	453-5013
GK3J-61-148	453-6072
GS3L-61-148	453-6029
KD45-61-J6X	453-6044
ZZCA-61-J6X	453-6025
MERCEDES-BENZ	DENSO
140 835 00 47	453-2034
140 835 01 47	454-4065
163 835 01 47	454-2053
164 830 02 18	454-4058
171 830 04 18	454-4063
203 830 01 18	453-2031
210 830 08 18	454-2036
210 830 11 18	454-4071
210 830 1218	453-2036
211 830 00 18	454-4059
211 830 08 18	454-4064
212 830 03 18	454-4060
221 830 07 18	454-4062
230 830 04 18	454-4061
MERCURY	DENSO
4F1Z 19N619-AA	453-2015
F5RZ 19N619-BA	453-2014
XF2Z 19N619-AB	453-2017
YL8Z 19N619-AB	453-2010

CABIN	
MINI	DENSO
64 31 9 127 515	453-6061
64 31 9 257 505	454-2052
MINI COOPER	DENSO
64 31 1 496 910	454-2052
64 31 1 496 911	454-2052
64 31 9 127 515	453-6061
64 31 9 257 505	454-2052
MITSUBISHI	DENSO
7803A004	453-6030
MR500361	453-1000
NISSAN	DENSO
999M1-VP051	453-6075
999M1-VR006	453-6041
999M1-VS007	453-6017
27277-JA00A	453-6076
27298-7B000	454-5053
27299-5Z000	453-6077
27891-3DF0A	453-6031
27891-EL00A	453-4019
OLDSMOBILE	DENSO
10395221	453-6053
25689297	454-2019
52482929	453-2055
PONTIAC	DENSO
10395221	453-6053
25689297	454-2019
52482929	453-2055
88970273	453-6058
PORSCHE	DENSO
993 572 479 00	453-3000
996 572 219 02	453-4000
PURULATOR	DENSO
C14860	453-2014
C15388	453-2024
C15389	453-2017
C15439	453-6054
C15510	454-2005
C15599	453-4011
C15659	453-4017
C15831	453-6061
C15857	453-4012
C15868	453-6077
C15873	453-4016
C16079	453-4013

CABIN	
PURULATOR	DENSO
C16081C	454-4058
C16098	453-6039
C16112C	454-5052
C16177	453-6083
C25082	453-2015
C25245	453-6053
C25246	453-2055
C25447C	454-5053
C25450	453-1002
C25478	453-2010
C25532	453-2000
C25600	454-2060
C25623C	454-5055
C25624C	454-4050
C25685	453-6025
C25760C	454-4069
C25764	453-6041
C25769C	454-4051
C25836	453-6069
C25838	453-4023
C25840C	453-4029
C25853	453-4026
C25858	453-5014
C25859	453-6030
C25869	453-6067
C25875	453-5019
C25876	453-5002
C25877	453-4019
C26073	453-5010
C26075C	454-4063
C26086	453-5011
C26089	453-4025
C26155	453-6023
C26176	453-6021
C35402	453-2027
C35409	453-5007
C35425	453-1016
C35473	454-2047
C35477	454-2019
C35479	453-1011
C35491	453-2039
C35494	454-2006
C35498	453-5003
C35504C	454-2031
C35509C	454-5050
C35516	453-1013
C35518	453-1007
C35519	453-2026
C35520	454-4071
C35530	453-6030
C35541	453-4022





## INTERCHANGE

CABIN	
PURULATOR	DENSO
C35550	453-4018
C35551	453-5013
C35562	453-4021
C35576	453-4024
C35586	454-4007
C35643	453-6029
C35644	453-6058
C35661	453-6028
C35667	453-1019
C35676	453-6068
C35677C	454-5051
C35762C	454-5054
C35774C	454-4061
C35834	454-4054
C35843C	454-4066
C35860	453-5020
C35872	453-6043
C35898	453-6063
C36071C	454-4068
C36076C	454-4070
C36080	453-6027
C36091	453-6080
C36099	453-6024
C36115	453-6042
C36154	453-6035
C36156	453-6022
C36157	453-6038
C36174	453-6026
C37615	453-2022
C38188	453-1014
C38222	453-1012
C38908	453-2036
C38908C	454-2036
C45128	454-2001
C45383	454-2051
C45384	453-5001
C45459	453-1006
C45460	454-4065
C45508	453-3002
C45621	453-6066
C45662	453-6037
C45772C	454-4059
C45844C	454-4060
C45871	453-6076
C55385	453-2016
C25532	453-2000
SAAB	DENSO
13 27 1191	453-6035
40 72 393	453-4006
91 79 905	453-4023

CABIN	
SAAB	DENSO
93 17 2129	454-4023
93 17 2299	453-6053
SATURN	DENSO
90464424	453-6019
SCION	DENSO
88568-52010	453-1014
SMART	DENSO
451 830 00 18	454-4066
SUBARU	DENSO
72880 FG000	453-6042
72880 SA000	453-5019
G3010-FE200	453-6020
G3210 AE000	453-6043
SUZUKI	DENSO
95860-80J00	453-4025
95860-85Z00	453-5020
95861-54J00	453-4024
95861-64J01	453-4026
TOYOTA	DENSO
87139-06030	453-1011
87139-06040	453-1011
87139-07010	453-1019
87139-47010	453-1013
87139-48020	453-1012
87139-52020	453-1019
87139-YZ05	453-1011
87139-YZ08	453-1019
88568-02020	453-2039
88568-52010	453-1014
VOLKSWAGEN	DENSO
1H0 819 644	453-6060
1J0 819 644	454-2051
1J0 819 644 A	454-2051
1K0 819 644 A	453-4007
1K1 819 653 A	454-4007
3A0 091 800	454-2044
3A0 819 644	453-2044
3B0 091 800	454-2049
VOLVO	DENSO
9204626-0	453-3002
30676413	454-3002
30767022-0	453-4029
30780377-0	453-6066

CABIN	
VOLVO	DENSO
92046260	453-3002
WIX	DENSO
24012	453-6031
24013	453-6037
24015	453-6028
24017	453-6022
24030	453-6042
24036	453-6045
24046	453-6039
24048	453-6021
24065	453-5002
24068	453-6023
24080	453-6038
24103	453-6044
24118	453-2031
24148	453-6029
24200	453-4026
24218	454-4062
24227	454-4068
24300	453-6012
24302	453-6083
24313	453-6067
24322	454-2051
24367	453-6024
24400	453-6076
24419	453-6026
24472	453-4023
24475	453-4024
24476	454-1015
24479	453-6018
24480	454-5055
24481	453-1008
24482	453-4016
24484	453-6010
24485	453-6020
24486	453-5013
24487	453-4018
24489	454-4007
24517	453-6004
24518	454-2001
24523	453-4022
24524	453-6001
24525	454-4023
24578	454-5000
24579	453-5014
24590	453-6035
24600	453-5011
24631	454-5054
24673	454-2005
24682	453-1000



# INTERCHANGE

CABIN	
WIX	DENSO
24683	453-6041
24684	453-6005
24685	453-6063
24686	454-2031
24687	453-2056
24688	453-6066
24689	453-2029
24694	453-6003
24725	453-4012
24726	454-4059
24753	453-6011
24758	454-2052
24761	453-5010
24767	454-2036
24771	453-2014
24773	453-2015
24774	453-2049
24775	453-2034
24776	454-4065
24777	453-2036
24778	454-4071
24779	453-2044
24780	453-6053
24781	453-2022
24784	453-2005
24794	453-6014
24797	454-4064
24803	453-6002
24805	453-2024
24806	453-2016
24807	453-2017
24808	453-2009
24809	453-6015
24811	453-2055
24813	454-2019
24815	453-2026
24816	453-2010
24817	453-6054
24818	453-3002
24822	453-6060
24823	454-5052
24826	453-4017
24829	453-4019
24853	453-6009
24854	453-6016
24855	453-6077
24857	453-6075
24863	454-1017
24864	454-2006
24865	453-6019
24866	454-2047

CABIN	
WIX	DENSO
24869	453-2020
24871	453-6058
24873	453-2039
24874	453-5007
24875	453-1013
24876	453-5001
24877	453-2027
24878	453-1016
24879	453-6007
24880	453-6008
24881	453-2030
24882	453-6068
24883	453-1011
24884	453-5003
24893	453-1007
24895	453-1002
24896	454-5053
24897	453-1006
24898	453-4021
24900	453-1014
24901	453-1012
24902	453-5020
24903	453-4011
24905	453-1009
24907	453-6072
24908	453-1001
24909	454-5051
49093	453-4013
49101	453-6027
49248	453-6080
49262	453-3006
49351	454-4066
49352	453-6017
49353	453-6013
49354	454-4027
49355	453-4029
49356	454-4061
49357	454-4060
49359	453-5019
49360	453-2000
49361	454-4070
49363	453-6030
49366	454-4054
49367	453-6061
49368	453-6069
49369	454-4067
49371	454-4050
49372	454-5050
49373	454-4063
49374	453-4010
49375	454-4069

CABIN	
WIX	DENSO
49376	454-4058
49377	453-6006
49379	454-4055
49380	454-4051
49381	454-4057
49466	453-6025
49525	454-4056
49700	453-4025
WP10009	453-6090
WP10142	453-6084

## New Part Numbers, Obsolete Part Numbers & Supercessions

### NEW PART NUMBERS

PART NO	DESCRIPTION
143-3001	Air Filter
143-3002	Air Filter
143-3003	Air Filter
143-3004	Air Filter
143-3005	Air Filter
143-3006	Air Filter
143-3007	Air Filter
143-3009	Air Filter
143-3010	Air Filter
143-3011	Air Filter
143-3012	Air Filter
143-3013	Air Filter
143-3017	Air Filter
143-3018	Air Filter
143-3019	Air Filter
143-3021	Air Filter
143-3022	Air Filter
143-3025	Air Filter
143-3026	Air Filter
143-3031	Air Filter
143-3033	Air Filter
143-3034	Air Filter
143-3035	Air Filter
143-3036	Air Filter
143-3037	Air Filter
143-3040	Air Filter
143-3041	Air Filter
143-3042	Air Filter
143-3044	Air Filter
143-3045	Air Filter
143-3046	Air Filter
143-3047	Air Filter
143-3048	Air Filter
143-3051	Air Filter
143-3052	Air Filter
143-3053	Air Filter
143-3054	Air Filter

PART NO	DESCRIPTION
143-3057	Air Filter
143-3058	Air Filter
143-3065	Air Filter
143-3066	Air Filter
143-3067	Air Filter
143-3068	Air Filter
143-3070	Air Filter
143-3071	Air Filter
143-3075	Air Filter
143-3078	Air Filter
143-3079	Air Filter
143-3080	Air Filter
143-3081	Air Filter
143-3083	Air Filter
143-3090	Air Filter
143-3091	Air Filter
143-3092	Air Filter
143-3093	Air Filter
143-3094	Air Filter
143-3095	Air Filter
143-3096	Air Filter
143-3097	Air Filter
143-3102	Air Filter
143-3105	Air Filter
143-3106	Air Filter
143-3107	Air Filter
143-3108	Air Filter
143-3109	Air Filter
143-3111	Air Filter
143-3112	Air Filter
143-3114	Air Filter
143-3117	Air Filter
143-3123	Air Filter
143-3124	Air Filter
143-3131	Air Filter
143-3132	Air Filter
143-3133	Air Filter

PART NO	DESCRIPTION
143-3134	Air Filter
143-3135	Air Filter
143-3136	Air Filter
143-3137	Air Filter
143-3138	Air Filter
143-3139	Air Filter
143-3140	Air Filter
143-3141	Air Filter
143-3149	Air Filter
143-3150	Air Filter
143-3151	Air Filter
143-3157	Air Filter
143-3161	Air Filter
143-3162	Air Filter
143-3163	Air Filter
143-3166	Air Filter
143-3167	Air Filter
143-3168	Air Filter
143-3169	Air Filter
143-3170	Air Filter
143-3171	Air Filter
143-3172	Air Filter
143-3173	Air Filter
143-3174	Air Filter
143-3175	Air Filter
143-3176	Air Filter
143-3178	Air Filter
143-3180	Air Filter
143-3181	Air Filter
143-3183	Air Filter
143-3184	Air Filter
143-3186	Air Filter
143-3187	Air Filter
143-3188	Air Filter
143-3190	Air Filter
143-3193	Air Filter
143-3198	Air Filter

PART NO	DESCRIPTION
143-3199	Air Filter
143-3200	Air Filter
143-3203	Air Filter
143-3204	Air Filter
143-3206	Air Filter
143-3208	Air Filter
143-3213	Air Filter
143-3214	Air Filter
143-3215	Air Filter
143-3216	Air Filter
143-3217	Air Filter
143-3218	Air Filter
143-3220	Air Filter
143-3223	Air Filter
143-3225	Air Filter
143-3228	Air Filter
143-3229	Air Filter
143-3232	Air Filter
143-3233	Air Filter
143-3237	Air Filter
143-3239	Air Filter
143-3245	Air Filter
143-3246	Air Filter
143-3247	Air Filter
143-3248	Air Filter
143-3251	Air Filter
143-3259	Air Filter
143-3261	Air Filter
143-3262	Air Filter
143-3283	Air Filter
143-3286	Air Filter
143-3291	Air Filter
143-3294	Air Filter
143-3295	Air Filter
143-3296	Air Filter
143-3297	Air Filter
143-3300	Air Filter

## NEW PART NUMBERS

PART NO	DESCRIPTION
143-3306	Air Filter
143-3309	Air Filter
143-3310	Air Filter
143-3312	Air Filter
143-3315	Air Filter
143-3316	Air Filter
143-3317	Air Filter
143-3323	Air Filter
143-3325	Air Filter
143-3326	Air Filter
143-3328	Air Filter
143-3329	Air Filter
143-3331	Air Filter
143-3332	Air Filter
143-3333	Air Filter
143-3334	Air Filter
143-3335	Air Filter
143-3336	Air Filter
143-3338	Air Filter
143-3339	Air Filter
143-3340	Air Filter
143-3342	Air Filter
143-3343	Air Filter
143-3344	Air Filter
143-3345	Air Filter
143-3346	Air Filter
143-3347	Air Filter
143-3348	Air Filter
143-3349	Air Filter
143-3350	Air Filter
143-3351	Air Filter
143-3352	Air Filter
143-3353	Air Filter
143-3354	Air Filter
143-3355	Air Filter
143-3356	Air Filter
143-3357	Air Filter
143-3358	Air Filter
143-3360	Air Filter

PART NO	DESCRIPTION
143-3361	Air Filter
143-3363	Air Filter
143-3365	Air Filter
143-3366	Air Filter
143-3367	Air Filter
143-3368	Air Filter
143-3369	Air Filter
143-3370	Air Filter
143-3374	Air Filter
143-3375	Air Filter
143-3378	Air Filter
143-3381	Air Filter
143-3384	Air Filter
143-3387	Air Filter
143-3388	Air Filter
143-3389	Air Filter
143-3391	Air Filter
143-3393	Air Filter
143-3395	Air Filter
143-3396	Air Filter
143-3399	Air Filter
143-3404	Air Filter
143-3406	Air Filter
143-3407	Air Filter
143-3408	Air Filter
143-3409	Air Filter
143-3410	Air Filter
143-3412	Air Filter
143-3413	Air Filter
143-3414	Air Filter
143-3415	Air Filter
143-3416	Air Filter
143-3417	Air Filter
143-3419	Air Filter
143-3420	Air Filter
143-3422	Air Filter
143-3427	Air Filter
143-3430	Air Filter
143-3431	Air Filter

PART NO	DESCRIPTION
143-3433	Air Filter
143-3434	Air Filter
143-3435	Air Filter
143-3436	Air Filter
143-3438	Air Filter
143-3439	Air Filter
143-3441	Air Filter
143-3444	Air Filter
143-3445	Air Filter
143-3448	Air Filter
143-3450	Air Filter
143-3452	Air Filter
143-3453	Air Filter
143-3455	Air Filter
143-3456	Air Filter
143-3458	Air Filter
143-3461	Air Filter
143-3465	Air Filter
143-3466	Air Filter
143-3468	Air Filter
143-3469	Air Filter
143-3470	Air Filter
143-3471	Air Filter
143-3474	Air Filter
143-3476	Air Filter
143-3479	Air Filter
143-3481	Air Filter
143-3482	Air Filter
143-3483	Air Filter
143-3484	Air Filter
143-3485	Air Filter
143-3487	Air Filter
143-3491	Air Filter
143-3492	Air Filter
143-3494	Air Filter
143-3495	Air Filter
143-3497	Air Filter
143-3498	Air Filter
143-3499	Air Filter

PART NO	DESCRIPTION
143-3500	Air Filter
143-3501	Air Filter
143-3502	Air Filter
143-3503	Air Filter
143-3508	Air Filter
143-3510	Air Filter
143-3511	Air Filter
143-3512	Air Filter
143-3514	Air Filter
143-3515	Air Filter
143-3517	Air Filter
143-3519	Air Filter
143-3521	Air Filter
143-3522	Air Filter
143-3529	Air Filter
143-3530	Air Filter
143-3531	Air Filter
143-3532	Air Filter
143-3533	Air Filter
143-3535	Air Filter
143-3537	Air Filter
143-3538	Air Filter
143-3540	Air Filter
143-3541	Air Filter
143-3543	Air Filter
143-3544	Air Filter
143-3548	Air Filter
143-3549	Air Filter
143-3553	Air Filter
143-3567	Air Filter
143-3568	Air Filter
143-3580	Air Filter
143-3581	Air Filter
143-3582	Air Filter
143-3585	Air Filter
143-3586	Air Filter
143-3589	Air Filter
143-3591	Air Filter
143-3593	Air Filter

## NEW PART NUMBERS

PART NO	DESCRIPTION
143-3595	Air Filter
143-3599	Air Filter
143-3605	Air Filter
143-3606	Air Filter
143-3610	Air Filter
143-3623	Air Filter
143-3624	Air Filter
143-3628	Air Filter
143-3629	Air Filter
143-3630	Air Filter
143-3633	Air Filter
143-3635	Air Filter
143-3636	Air Filter
143-3643	Air Filter
143-3644	Air Filter
143-3646	Air Filter
143-3647	Air Filter
143-3648	Air Filter
453-6049	Cabin Air Filter

PART NO	DESCRIPTION
453-6078	Cabin Air Filter
453-6080	Cabin Air Filter
453-6083	Cabin Air Filter
453-6084	Cabin Air Filter
453-6085	Cabin Air Filter
453-6086	Cabin Air Filter
453-6088	Cabin Air Filter
453-6090	Cabin Air Filter
150-2000	Oil Filter
150-2001	Oil Filter
150-2002	Oil Filter
150-2003	Oil Filter
150-2004	Oil Filter
150-2005	Oil Filter
150-2006	Oil Filter
150-2007	Oil Filter
150-2008	Oil Filter
150-2010	Oil Filter
150-2011	Oil Filter

PART NO	DESCRIPTION
150-2012	Oil Filter
150-2013	Oil Filter
150-2015	Oil Filter
150-2016	Oil Filter
150-2020	Oil Filter
150-2021	Oil Filter
150-2026	Oil Filter
150-2041	Oil Filter
150-2043	Oil Filter
150-2051	Oil Filter
150-2053	Oil Filter
150-2056	Oil Filter
150-2057	Oil Filter
150-2058	Oil Filter
150-2061	Oil Filter
150-2062	Oil Filter
150-2065	Oil Filter
150-2066	Oil Filter
150-2067	Oil Filter

PART NO	DESCRIPTION
150-2074	Oil Filter
150-2075	Oil Filter
150-2082	Oil Filter
150-3016	Oil Filter
150-3020	Oil Filter
150-3021	Oil Filter
150-3023	Oil Filter
150-3024	Oil Filter
150-3028	Oil Filter
150-3030	Oil Filter
150-3037	Oil Filter
150-3038	Oil Filter
150-3048	Oil Filter
150-3049	Oil Filter
150-3052	Oil Filter
150-3054	Oil Filter
150-3064	Oil Filter

## OBSOLETE PART NUMBERS

Part No	Description
143-2001	Air Filter
143-2002	Air Filter
143-2003	Air Filter
143-2004	Air Filter
143-2005	Air Filter
143-2007	Air Filter
143-2009	Air Filter
143-2010	Air Filter
143-2011	Air Filter
143-2013	Air Filter
143-2015	Air Filter
143-2018	Air Filter
143-2020	Air Filter
143-2022	Air Filter
143-2023	Air Filter
143-2025	Air Filter

Part No	Description
143-2026	Air Filter
143-2027	Air Filter
143-2028	Air Filter
143-2029	Air Filter
143-2030	Air Filter
143-2032	Air Filter
143-2033	Air Filter
143-2035	Air Filter
143-2036	Air Filter
143-2037	Air Filter
143-2042	Air Filter
143-2044	Air Filter
143-2045	Air Filter
143-2046	Air Filter
143-2047	Air Filter
143-2048	Air Filter

Part No	Description
143-2049	Air Filter
143-2051	Air Filter
143-2053	Air Filter
143-2056	Air Filter
143-2057	Air Filter
143-2058	Air Filter
143-2059	Air Filter
143-2060	Air Filter
143-2062	Air Filter
143-2063	Air Filter
143-2065	Air Filter
143-2066	Air Filter
143-2068	Air Filter
143-2070	Air Filter
143-2072	Air Filter
143-2073	Air Filter

Part No	Description
143-2074	Air Filter
143-2075	Air Filter
143-2076	Air Filter
143-2077	Air Filter
143-2078	Air Filter
143-2081	Air Filter
143-2082	Air Filter
143-2083	Air Filter
143-2085	Air Filter
143-2086	Air Filter
143-2088	Air Filter
143-2089	Air Filter
143-2090	Air Filter
143-2091	Air Filter
143-2092	Air Filter
143-2094	Air Filter

### OBSOLETE PART NUMBERS

Part No	Description
143-2095	Air Filter
143-2099	Air Filter
143-2100	Air Filter
143-2105	Air Filter
143-2108	Air Filter
453-2038	Cabin Air Filter
453-2052	Cabin Air Filter
453-2057	Cabin Air Filter
453-5016	Cabin Air Filter

Part No	Description
453-6027	Cabin Air Filter
453-1018	Cabin Air Filter
453-2007	Cabin Air Filter
453-2008	Cabin Air Filter
453-2035	Cabin Air Filter
453-2043	Cabin Air Filter
453-2045	Cabin Air Filter
453-2047	Cabin Air Filter
453-2054	Cabin Air Filter

Part No	Description
453-3001	Cabin Air Filter
453-3003	Cabin Air Filter
453-3004	Cabin Air Filter
453-4003	Cabin Air Filter
453-4005	Cabin Air Filter
453-4008	Cabin Air Filter
453-4015	Cabin Air Filter
453-4020	Cabin Air Filter
453-5006	Cabin Air Filter

Part No	Description
453-6000	Cabin Air Filter
454-2004	Cabin Air Filter
454-2014	Cabin Air Filter
454-2022	Cabin Air Filter
454-2032	Cabin Air Filter
454-2045	Cabin Air Filter
454-4000	Cabin Air Filter
454-4005	Cabin Air Filter

### SUPERCEDED PART NUMBERS

NEW USE NO	DESCRIPTION	OLD PART NO
453-6027	Cabin Air Filter	453-6049
453-2001	Cabin Air Filter	453-6050
453-2014	Cabin Air Filter	453-6051
453-2017	Cabin Air Filter	453-6052
453-2023	Cabin Air Filter	453-6053
453-2025	Cabin Air Filter	453-6054
453-2027	Cabin Air Filter	453-6055
453-2028	Cabin Air Filter	453-6056
453-2037	Cabin Air Filter	453-6057
453-2038	Cabin Air Filter	453-6058
453-2052	Cabin Air Filter	453-6059
453-4001	Cabin Air Filter	453-6060
453-4009	Cabin Air Filter	453-6061
453-4012	Cabin Air Filter	453-6062
453-4014	Cabin Air Filter	453-6063

NEW USE NO	DESCRIPTION	OLD PART NO
453-4017	Cabin Air Filter	453-6064
453-4024	Cabin Air Filter	453-6065
453-4027	Cabin Air Filter	453-6066
453-5000	Cabin Air Filter	453-6067
453-5004	Cabin Air Filter	453-6068
453-5008	Cabin Air Filter	453-6069
453-5010	Cabin Air Filter	453-6070
453-5011	Cabin Air Filter	453-6071
453-5012	Cabin Air Filter	453-6072
453-5013	Cabin Air Filter	453-6073
453-5014	Cabin Air Filter	453-6074
453-5015	Cabin Air Filter	453-6075
453-5016	Cabin Air Filter	453-6076
453-5018	Cabin Air Filter	453-6077