



Universal Joint 2016

GMB will continue to distribute our mark-engraved products to the world, as we also strive to improve innovative ideas and actions in answer to the needs of our various international customers.

GMB
Your success is our Future.

INDEX

| | PAGE |
|--|-------|
| <u>UNIVERSAL JOINT TYPE & MESURMENT SYSTEM</u> | 1-2 |
| INDENTIFICATION & WEIGHT LIST BY PART NO. | 3-7 |
| INDENTIFICATION BY PART NO.(EUROPEAN VEHICLE/TRUCK) | 8-10 |
| INDENTIFICATION BY PART NO.(STEERING JOINT) | 10 |
| INDENTIFICATION BY PART NO.(AGRICULTUAL EUROPEAN) | 10-11 |
| INDENTIFICATION BY PART NO.(WING TYPE UNIVERSAL JOINT) | 12-13 |
| APPLICATION GUIDE | |
| DAIHATSU | 14 |
| HINO | 14-16 |
| HONDA | 16 |
| ISUZU | 16-20 |
| KOMATSU | 20-21 |
| MAZDA | 21-23 |
| MITSUBISHI | 23-25 |
| NISSAN | 25-27 |
| SUBARU | 27 |
| SUZUKI | 28 |
| TOYOTA | 28-31 |
| OTHERS(TCM , DUMP, HYUNDAI) | 31 |
| INTERCHANGE LIST(OEM ⇔ GMB) | 32-36 |
| INTERCHANGE LIST(WING TYPE UNIVERSAL JOINT) | 37-46 |

IMPORTANT NOTICE

The data listed herein is correct to the best of our knowledge and belief, having been compiled reliable and official sources of information.

However, we cannot assume responsibility for possible errors.

Manufacture's name and interchanges are for reference purpose only.

Due to our continuous product improvement, we reserve the right to alter specification without prior notice.

UNIVERSAL JOINT TYPE & MEASUREMENT SYSTEM

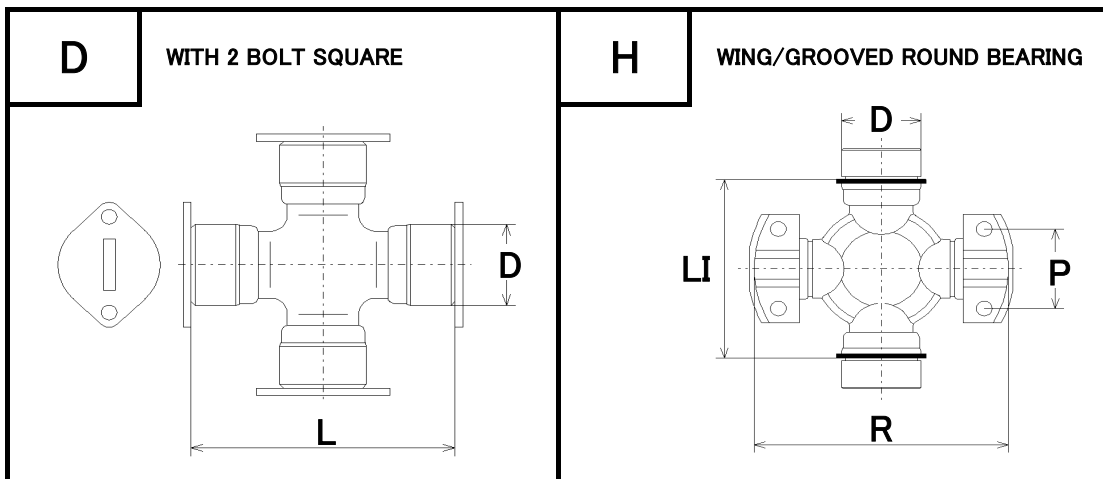
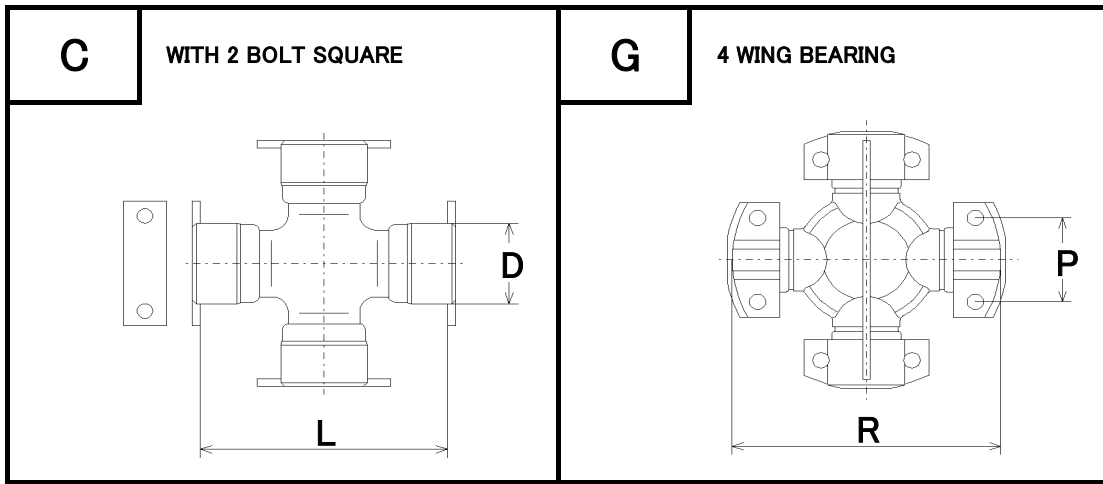
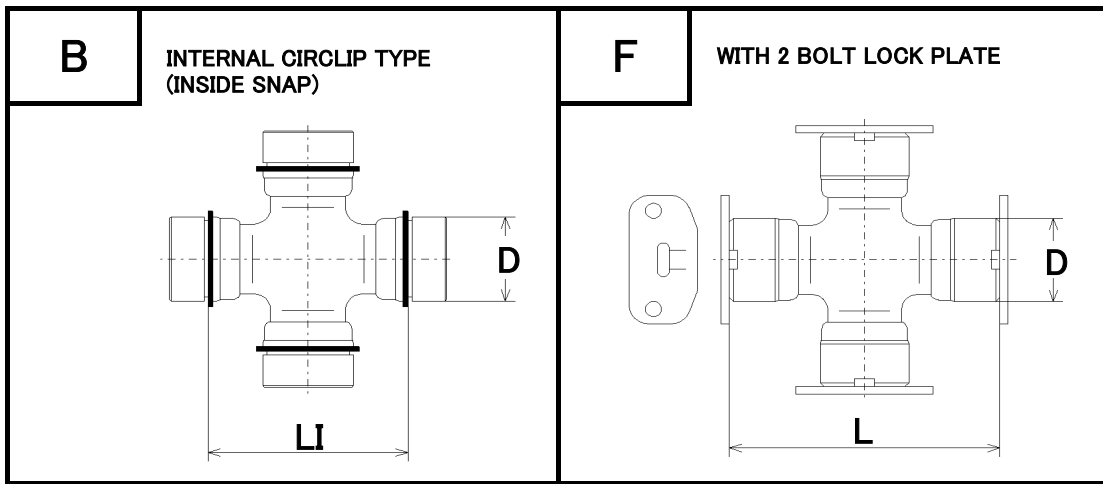
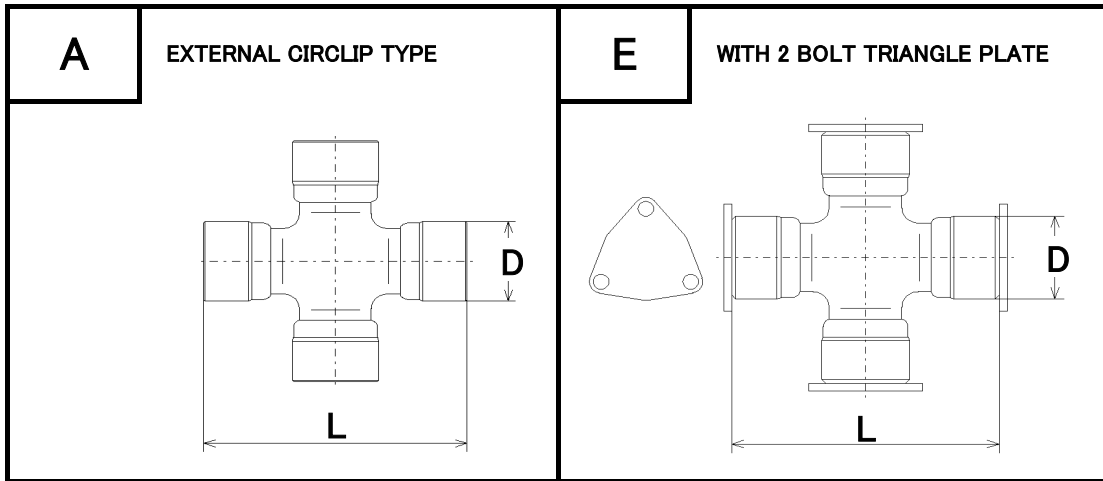

UNIVERSAL JOINT TYPE & MEASUREMENT SYSTEM

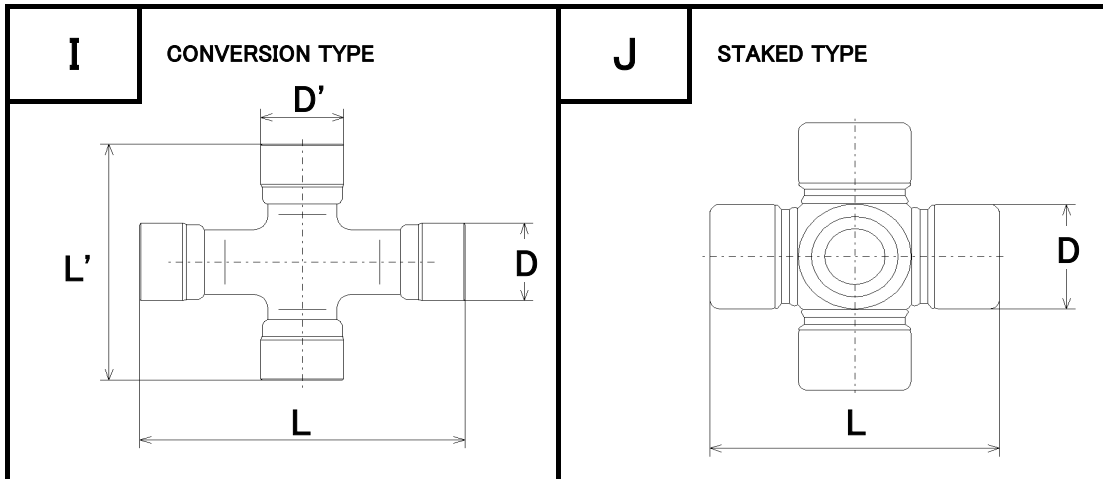

L : (ASSY SIZE)
D : (CASE SIZE)
L' : (ASSY SIZE-SD)
D' : (CASE SIZE-SD)

LI : (ASSY SIZE-INSIDE SNAP)
R : (ASSY SIZE-WING TYPE)
P : (HOLE PITCH)

Lubricator Types

- 0 : Lifetime lubrication
- 1 : Regular lube fitting on side of cross
- 2 : Regular lube fitting on end of bearing cup
- 3 : Angle lube fitting on center of cross
- 4 : Regular lube fitting on center of cross
- 5 : Dual lube fitting, regular lube on side of cross & angle lube on center of cross

SNAP RING Types

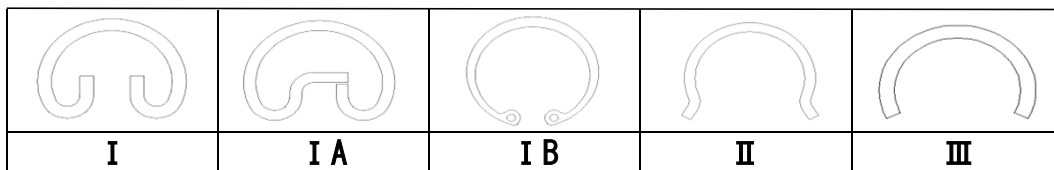

IDENTIFICATION & WEIGHT LIST BY PART NO.

| GMB NO. | FIG. | ASSY SIZE | CASE SIZE | HOLE PITCH | REMARK | SNAP RING (DIA. X T, TYPE) | NET WEIGHT | GROSS WEIGHT |
|---------|------|-----------|-----------|------------|--------|----------------------------|------------|--------------|
|---------|------|-----------|-----------|------------|--------|----------------------------|------------|--------------|

DAIHATSU

| | | | | | | | | |
|---------|----|-------|-------|--|-------------|-------------------|--------|--------|
| GUD-81 | A2 | 54.80 | 20.02 | | | 22.5 X 1.1 , I | 180 g | 250 g |
| GUD-81L | A0 | 54.80 | 20.02 | | | 22.5 X 1.1 , I | 180 g | 250 g |
| GUD-82 | A3 | 80.00 | 28.00 | | | 31 X 1.5 , IA | 510 g | 580 g |
| GUD-83 | A2 | 63.80 | 25.00 | | | 28 X 1.35 , I | 275 g | 340 g |
| GUD-84 | A3 | 80.00 | 28.00 | | | 31 X 1.5 , IA | 500 g | 590 g |
| GUD-85 | B1 | 65.11 | 28.57 | | INSIDE SNAP | 25.4 X 2.4 , III | 610 g | 720 g |
| GUD-86 | A2 | 54.80 | 20.02 | | | 22.5 X 1.1 , I | 180 g | 230 g |
| GUD-86L | A0 | 54.80 | 20.02 | | | 22.5 X 1.1 , I | 180 g | 230 g |
| GUD-87 | A3 | 80.00 | 28.00 | | | 31 X 1.5 , IA | 500 g | 590 g |
| GUD-88 | B2 | 37.60 | 22.50 | | INSIDE SNAP | 19.5 X 1.35 , III | 240 g | 310 g |
| GUD-89 | B3 | 58.10 | 30.00 | | INSIDE SNAP | 27.5 X 1.5 , III | 600 g | 650 g |
| GUD-90 | A3 | 99.00 | 35.00 | | | 38 X 1.5 , I | 1260 g | 1360 g |

HINO

| | | | | | | | | |
|--------|----|--------|-------|-------|---------|------------------|--------|--------|
| GUH-61 | D3 | 124.00 | 47.00 | | | PLATE | 2000 g | 2250 g |
| GUH-62 | D3 | 138.00 | 47.00 | | | PLATE | 2200 g | 2400 g |
| GUH-63 | A3 | 99.00 | 35.00 | | | 38 X 1.5 , I | 1260 g | 1360 g |
| GUH-64 | D1 | 159.00 | 50.00 | | | PLATE | 3150 g | 3500 g |
| GUH-65 | A1 | 110.30 | 36.00 | | | 39 X 1.5 , I | 1250 g | 1450 g |
| GUH-66 | A3 | 66.00 | 23.82 | | | 27 X 1.5 , IA | 295 g | 380 g |
| GUH-67 | G1 | 148.38 | | 49.22 | 7C 4LWT | | 3100 g | 3400 g |
| GUH-68 | C3 | 144.00 | 47.00 | | | PLATE | 2300 g | 2500 g |
| GUH-69 | A2 | 57.00 | 20.00 | | | 21.5 X 1.2 , I B | 180 g | 250 g |
| GUH-70 | C3 | 130.11 | 47.00 | | | PLATE | 2200 g | 2400 g |
| GUH-71 | C3 | 144.00 | 47.00 | | | PLATE | 2300 g | 2500 g |
| GUH-72 | C3 | 144.00 | 47.00 | | | PLATE | 2300 g | 2500 g |
| GUH-73 | C3 | 165.00 | 50.00 | | | PLATE | 3300 g | 3650 g |
| GUH-74 | A1 | 115.60 | 36.00 | | | 39 X 2.2 , I | 1300 g | 1500 g |
| GUH-75 | C3 | 175.00 | 58.00 | | | PLATE | 4000 g | 4300 g |
| GUH-76 | A3 | 116.10 | 40.00 | | | 44 X 2, IA | 1530 g | 1580 g |
| GUH-77 | A0 | 126.00 | 44.00 | | | 47 X 2.4/2.0 , I | 2023 g | 2073 g |

HONDA

| | | | | | | | | |
|--------|----|-------|-------|--|--|---------------|-------|-------|
| GUHO-2 | A2 | 63.80 | 25.00 | | | 28 X 1.35 , I | 280 g | 345 g |
| GUHO-3 | A0 | 65.00 | 22.00 | | | 24 X 1.2 , I | 240 g | 305 g |
| GUHO-4 | J0 | 52.80 | 20.06 | | | | 200 g | 240 g |

ISUZU

| | | | | | | | | |
|----------|----|--------|-------|--|-------------|------------------|--------|--------|
| GUIS-51 | A1 | 61.30 | 23.82 | | | 27 X 1.5 , IA | 285 g | 350 g |
| GUIS-52 | B1 | 53.00 | 29.00 | | INSIDE SNAP | 26.5 X 2 , III | 500 g | 570 g |
| GUIS-52A | B3 | 53.00 | 29.00 | | INSIDE SNAP | 26.5 X 2 , III | 500 g | 570 g |
| GUIS-54 | C1 | 97.00 | 36.00 | | | PLATE | 1260 g | 1360 g |
| GUIS-55 | C3 | 125.00 | 42.00 | | | PLATE | 1520 g | 1810 g |
| GUIS-56 | A1 | 61.30 | 23.82 | | | 25.9 X 1.5 , I B | 285 g | 350 g |
| GUIS-57 | C3 | 145.00 | 47.98 | | | PLATE | 2500 g | 2700 g |

IDENTIFICATION & WEIGHT LIST BY PART NO.

| GMB NO. | FIG. | ASSY SIZE | CASE SIZE | HOLE PITCH | REMARK | SNAP RING (DIA. X T, TYPE) | NET WEIGHT | GROSS WEIGHT |
|---------|------|-----------|-----------|------------|--------|----------------------------|------------|--------------|
|---------|------|-----------|-----------|------------|--------|----------------------------|------------|--------------|

ISUZU

| | | | | | | | | |
|----------|----|--------|-------|-------|-------------|------------------|--------|--------|
| GUIS-58 | C1 | 97.00 | 36.00 | | | PLATE | 1290 g | 1390 g |
| GUIS-59 | A3 | 56.50 | 20.50 | | | 21.5 X 1.2 , I B | 195 g | 290 g |
| GUIS-60 | G1 | 148.38 | | 49.22 | 7C 4LWT | | 3100 g | 3400 g |
| GUIS-61 | A1 | 61.30 | 23.82 | | | 27 X 1.5 , IA | 285 g | 350 g |
| GUIS-62 | A3 | 103.92 | 35.00 | | | 40.5 X 2, I | 1100 g | 1320 g |
| GUIS-63 | J0 | 61.70 | 22.06 | | | | 230 g | 280 g |
| GUIS-64 | A3 | 115.00 | 40.00 | | | 44 X 2, I A | 1500 g | 1700 g |
| GUIS-65 | C3 | 136.00 | 45.98 | | | PLATE | 2200 g | 2600 g |
| GUIS-66 | A3 | 93.00 | 33.00 | | | 35.5 X 2, I | 800 g | 910 g |
| GUIS-67 | G3 | 174.00 | | 56.00 | 4LWT | | 3850 g | 3960 g |
| GUIS-68 | C3 | 155.00 | 50.00 | | | PLATE | 2700 g | 3100 g |
| GUIS-69 | A1 | 81.75 | 27.00 | | | 30 X 1.5, I A | 480 g | 540 g |
| GUIS-70 | B0 | 53.00 | 29.00 | | INSIDE SNAP | | 500 g | 550 g |
| GUIS-71 | B2 | 53.00 | 29.00 | | INSIDE SNAP | 26.5 X 2.5, III | 510 g | 560 g |
| GUIS-72 | A3 | 115.00 | 42.00 | | | 45.5 X 2, I | 1600 g | 1800 g |
| GUIS-73 | A3 | 103.00 | 33.00 | | | 35.5 X 2, I | 864 g | 1150 g |
| GUIS-74 | B2 | 69.00 | 29.00 | | INSIDE SNAP | 26.5 X 1.5, III | 653 g | 677 g |
| GUIS-74L | B0 | 69.00 | 29.00 | | INSIDE SNAP | 26.5 X 1.5, III | 653 g | 677 g |
| GUIS-75 | B0 | 50.00 | 29.00 | | INSIDE SNAP | 26.5 X 1.5 ,III | 520 g | 535 g |

KOMATSU

| | | | | | | | | |
|---------|----|--------|-------|-------|----------------|--------------|--|--|
| GUKO-1 | G2 | 79.22 | | 33.32 | 2LWT+2LWD(1BO) | | | |
| GUKO-2 | G2 | 79.22 | | 33.32 | 4LWD(1BO) | | | |
| GUKO-3 | | 79.22 | | 33.32 | YOKE ASSY | | | |
| GUKO-4 | G1 | 107.82 | | 36.50 | 4HWD | | | |
| GUKO-5 | G1 | 115.05 | | 42.88 | 4HWD | | | |
| GUKO-6 | G1 | 140.45 | | 42.88 | 4HWD | | | |
| GUKO-8 | G1 | 165.01 | | 71.44 | 4HWD | | | |
| GUKO-12 | G2 | 79.22 | | 33.32 | | | | |
| GUKO-13 | A1 | 61.30 | 23.82 | | | | | |
| GUKO-15 | G1 | 148.38 | | 49.22 | 4HWD | | | |
| GUKO-16 | A3 | 109.40 | 38.95 | | | | | |
| GUKO-17 | A1 | 92.05 | 30.18 | | | 33 X 1.5 , I | | |
| GUKO-18 | G1 | 115.05 | | 42.88 | 4HWD | | | |
| GUKO-19 | G1 | 115.05 | | 42.88 | 4HWD | | | |
| GUKO-20 | G1 | 107.82 | | 36.50 | 4LWT | | | |
| GUKO-21 | G1 | 140.45 | | 42.88 | 4HWD | | | |
| GUKO-22 | G1 | 140.45 | | 42.88 | 4HWD | | | |
| GUKO-23 | G1 | | | | N/A | | | |
| GUKO-25 | G1 | 107.82 | | 36.50 | 4HWD | | | |
| GUKO-26 | G1 | 140.45 | | 42.88 | 4HWD | | | |
| GUKO-27 | G1 | 148.38 | | 49.22 | 4HWD | | | |
| GUKO-28 | G1 | 115.05 | | 42.88 | 4HWD | | | |
| GUKO-29 | H1 | 140.45 | 33.33 | 42.88 | 2HWD+2RD | | | |
| GUKO-30 | H1 | 115.05 | 32.00 | 42.88 | 2HWD+2RD | | | |

DISCONTINUED
GUKO-7 , GUKO-9 , GUKO-10 , GUKO-11 , GUKO-14

IDENTIFICATION & WEIGHT LIST BY PART NO.

| GMB NO. | FIG. | ASSY SIZE | CASE SIZE | HOLE PITCH | REMARK | SNAP RING (DIA. X T, TYPE) | NET WEIGHT | GROSS WEIGHT |
|---------|------|-----------|-----------|------------|--------|----------------------------|------------|--------------|
|---------|------|-----------|-----------|------------|--------|----------------------------|------------|--------------|

MAZDA

| | | | | | | | | |
|---------|----|-------|-------|--|-------------|-------------------|--------|--------|
| GUMZ-1 | A2 | 63.80 | 25.00 | | | 28 X 1.35 , I | 275 g | 340 g |
| GUMZ-2 | A2 | 54.80 | 20.02 | | | 22.5 X 1.1 , I | 180 g | 230 g |
| GUMZ-3 | B3 | 57.00 | 32.01 | | INSIDE SNAP | 29.4 X 1.6 , III | 500 g | 570 g |
| GUMZ-6 | B2 | 59.00 | 28.00 | | INSIDE SNAP | 25.2 X 2.95 , III | 800 g | 910 g |
| GUMZ-7 | B2 | 43.60 | 25.00 | | INSIDE SNAP | 22.4 X 1.8 , III | 280 g | 350 g |
| GUMZ-8 | B3 | 71.00 | 37.00 | | INSIDE SNAP | 34.20 X 2 , III | 1230 g | 1410 g |
| GUMZ-9 | B2 | 50.40 | 26.50 | | INSIDE SNAP | 24 X 1.2 , III | 420 g | 500 g |
| GUMZ-10 | B2 | 37.90 | 22.50 | | INSIDE SNAP | 19.5 X 1.35, III | 240 g | 310 g |
| GUMZ-11 | J0 | 61.70 | 22.06 | | | | 230 g | 280 g |
| GUMZ-12 | J0 | 71.40 | 24.06 | | | | 265 g | 330 g |
| GUMZ-13 | A0 | 63.80 | 25.00 | | | 28 X 1.2 , I | 317 g | 360 g |
| GUMZ-14 | A2 | 63.80 | 25.00 | | | 28 X 1.2 , I | 287 g | 330 g |
| GUMZ-15 | A1 | 81.80 | 27.00 | | | 24.9 X 2 , III | 515 g | 590 g |
| GUMZ-16 | A2 | 92.10 | 26.99 | | | 30 X 1.5 , I A | 573 g | 583 g |

MITSUBISHI

| | | | | | | | | |
|---------|----|--------|-------|--|-------------------|-------------------|--------|--------|
| GUM-71 | C3 | 129.00 | 44.00 | | | PLATE | 2500 g | 2900 g |
| GUM-72 | A3 | 104.00 | 36.00 | | | 40 X 2.5 , I | 1000 g | 1100 g |
| GUM-73 | A1 | 81.75 | 27.00 | | | 30 X 1.5 , I A | 480 g | 540 g |
| GUM-75 | A3 | 102.00 | 31.75 | | | 34.4 X 1.2 , I B | 770 g | 850 g |
| GUM-76 | A1 | 77.80 | 25.00 | | | 28 X 1.2, I | 500 g | 570 g |
| GUM-77 | A2 | 65.30 | 27.00 | | | 29.10 X 1.5 , I B | 470 g | 540 g |
| GUM-78 | A2 | 63.80 | 25.00 | | | 28 X 1.35 , I | 275 g | 340 g |
| GUM-79 | A2 | 63.80 | 25.00 | | | 28 X 1.35 , I | 275 g | 340 g |
| GUM-80 | C3 | 142.00 | 46.00 | | | PLATE | 2300 g | 2650 g |
| GUM-81 | A2 | 63.80 | 25.00 | | | 28 X 1.35 , I | 275 g | 340 g |
| GUM-81L | A0 | 63.80 | 25.00 | | No Grease Fitting | 28 X 1.35 , I | 275 g | 340 g |
| GUM-82 | A3 | 104.00 | 38.00 | | | 43X2.5, I | 1320 g | 1500 g |
| GUM-83 | C3 | 153.85 | 52.00 | | | PLATE | 3950 g | 4300 g |
| GUM-84 | A2 | 68.00 | 26.00 | | | 28 X 1.35 , I | 310 g | 380 g |
| GUM-85 | J0 | 64.50 | 22.06 | | | 22.4X1 | 250 g | 320 g |
| GUM-86 | A3 | 77.90 | 28.50 | | | 31 X 1.5 , I A | 500 g | 570 g |
| GUM-87 | A3 | 78.10 | 30.00 | | | 32.1 X 1.2 , I B | 560 g | 620 g |
| GUM-88 | A0 | 76.80 | 25.00 | | | 28 X 1.35 , I | 405 g | 450 g |
| GUM-89 | J0 | 67.00 | 22.06 | | | | 450 g | 505 g |
| GUM-90 | C3 | 148.00 | 46.00 | | | PLATE | 2300 g | 2650 g |
| GUM-91 | A1 | 76.80 | 25.00 | | | PLATE | 500 g | 570 g |
| GUM-92 | A2 | 54.80 | 20.02 | | | 22.5 X 1.1 , I | 180 g | 230 g |
| GUM-93 | B3 | 58.10 | 30.00 | | INSIDE SNAP | 27.5 X 1.5 , III | 600 g | 650 g |
| GUM-94 | A3 | 112.00 | 40.00 | | | 44 X 2 , I | 1200 g | 1450 g |
| GUM-95 | B0 | 40.00 | 22.01 | | INSIDE SNAP | 19.5 X 1.35 , III | 270 g | 310 g |
| GUM-96 | C3 | 170.00 | 52.00 | | | PLATE | 4000 g | 4350 g |
| GUM-97 | A3 | 131.00 | 44.00 | | | 47 X 2 , I | 1990 g | 2340 g |
| GUM-98 | D | 154.65 | 49.20 | | | PLATE | 3520 g | 3780 g |
| GUM-99 | B3 | 74.10 | 30.00 | | INSIDE SNAP | 27.5 X 1.5, III | 740 g | 840 g |

IDENTIFICATION & WEIGHT LIST BY PART NO.

| GMB NO. | FIG. | ASSY SIZE | CASE SIZE | HOLE PITCH | REMARK | SNAP RING (DIA. X T, TYPE) | NET WEIGHT | GROSS WEIGHT |
|---------|------|-----------|-----------|------------|--------|----------------------------|------------|--------------|
|---------|------|-----------|-----------|------------|--------|----------------------------|------------|--------------|

NISSAN

| | | | | | | | | |
|---------|----|--------|-------|--|-------------|------------------|--------|--------|
| GUN-26 | A1 | 61.30 | 23.82 | | | 27 X 1.5 , IA | 285 g | 350 g |
| GUN-26A | A3 | 61.30 | 23.82 | | | | 275 g | 340 g |
| GUN-27 | B2 | 44.00 | 25.00 | | INSIDE SNAP | 22.4 X 2 , III | 275 g | 340 g |
| GUN-27L | B0 | 44.00 | 25.00 | | INSIDE SNAP | 22.4 X 2 , III | 275 g | 340 g |
| GUN-28 | B2 | 38.00 | 20.01 | | INSIDE SNAP | 17.7 X 1.5 , III | 180 g | 250 g |
| GUN-28A | B3 | 38.00 | 20.01 | | INSIDE SNAP | 17.7 X 1.5 , III | 180 g | 250 g |
| GUN-28L | B0 | 38.00 | 20.01 | | INSIDE SNAP | 17.7 X 1.5 , III | 180 g | 250 g |
| GUN-29 | B1 | 56.10 | 28.00 | | INSIDE SNAP | 25.2 X 1.5 , III | 490 g | 560 g |
| GUN-29A | B3 | 56.10 | 28.00 | | INSIDE SNAP | 25.2 X 1.5 , III | 490 g | 560 g |
| GUN-30 | A1 | 92.05 | 30.18 | | | 33 X 1.5 , I | 670 g | 770 g |
| GUN-31 | C4 | 107.00 | 32.00 | | | PLATE | 1010 g | 1130 g |
| GUN-32 | A4 | 119.00 | 35.50 | | | 39 X 1.5 , I | 1320 g | 1450 g |
| GUN-33 | D3 | 128.00 | 43.00 | | | PLATE | 1400 g | 1570 g |
| GUN-34 | B1 | 56.00 | 25.00 | | INSIDE SNAP | 22.4 X 2 , III | 350 g | 420 g |
| GUN-35 | B3 | 68.00 | 32.01 | | INSIDE SNAP | 29.4 X 1.6 , III | 840 g | 920 g |
| GUN-36 | A0 | 77.60 | 25.00 | | | 28 X 1.2 , I | 500 g | 570 g |
| GUN-41 | C3 | 135.90 | 43.00 | | | PLATE | 2350 g | 2600 g |
| GUN-43 | C3 | 163.84 | 55.00 | | | PLATE | 3950 g | 4150 g |
| GUN-44 | A3 | 56.50 | 20.50 | | | 21.5 X 1.2 , I B | 195 g | 290 g |
| GUN-45 | J0 | 52.80 | 20.06 | | | | 200 g | 240 g |
| GUN-46 | B0 | 49.10 | 27.00 | | INSIDE SNAP | 24.5 X 1.5 , III | 430 g | 500 g |
| GUN-47 | A1 | 81.75 | 27.00 | | | 30 X 1.5 , I A | 480 g | 540 g |
| GUN-48 | A1 | 81.80 | 27.00 | | | 24.9 X 2 , III | 515 g | 590 g |
| GUN-49 | A0 | 47.00 | 18.00 | | | 19.5 X 1 , I B | 200 g | 240 g |
| GUN-50 | A0 | 74.61 | 27.00 | | | 29.1 X 1.5 , I B | 335 g | 350 g |
| GUN-51 | A1 | 81.80 | 27.00 | | | 24.9 X 2 , III | 515 g | 590 g |
| GUN-52 | A1 | 82.00 | 26.99 | | | 29.1 X 1.5 , I B | 510 g | 525 g |
| GUN-53 | A0 | 63.80 | 25.00 | | | 28 X 1.35 , I | 330 g | 345 g |
| GUN-54 | A0 | 92.10 | 26.99 | | | 30 X 2.5 , I A | 583 g | 598 g |

SUBARU

| | | | | | | | | |
|--------|----|-------|-------|--|-------------|------------------|-------|-------|
| GUSR-2 | B0 | 47.00 | 23.00 | | INSIDE SNAP | 21 X 1.2 , III | 280 g | 350 g |
| GUSR-3 | B1 | 56.10 | 28.00 | | INSIDE SNAP | 25.2 X 1.5 , III | 470 g | 570 g |
| GUSR-4 | B2 | 44.00 | 25.00 | | INSIDE SNAP | 22.4 X 2 , III | 300 g | 360 g |

SUZUKI

| | | | | | | | | |
|-------|----|-------|-------|--|-------------|------------------|-------|-------|
| GUS-1 | B3 | 42.80 | 25.00 | | INSIDE SNAP | 22.4 X 1.2 , III | 275 g | 340 g |
| GUS-2 | B2 | 38.00 | 20.01 | | INSIDE SNAP | 17.7 X 1.5 , III | 180 g | 250 g |
| GUS-6 | J0 | 58.90 | 20.06 | | | | 200 g | 240 g |
| GUS-7 | A0 | 63.80 | 25.00 | | | | 270 g | 340 g |
| GUS-8 | B0 | 50.00 | 29.00 | | INSIDE SNAP | 26.5 X 1.5 , III | 520 g | 535 g |
| GUS-9 | A0 | 70.00 | 26.00 | | | 29.1 X 1.2 , I B | 413 g | 428 g |

IDENTIFICATION & WEIGHT LIST BY PART NO.

| GMB NO. | FIG. | ASSY SIZE | CASE SIZE | HOLE PITCH | REMARK | SNAP RING (DIA. X T, TYPE) | NET WEIGHT | GROSS WEIGHT |
|---------|------|-----------|-----------|------------|--------|----------------------------|------------|--------------|
|---------|------|-----------|-----------|------------|--------|----------------------------|------------|--------------|

TOYOTA

| | | | | | | | | |
|----------|----|--------|-------|-------|-----------------------|------------------|--------|--------|
| GUT-11 | A2 | 57.00 | 20.00 | | | 21.5 X 1.2 , I B | 180 g | 250 g |
| GUT-11L | A0 | 57.00 | 20.00 | | | 21.5 X 1.2 , I B | 180 g | 250 g |
| GUT-12 | B1 | 56.00 | 26.00 | | INSIDE SNAP | 22.4 X 1.2 , III | 410 g | 480 g |
| GUT-12L | B0 | 56.00 | 26.00 | | INSIDE SNAP | 22.4 X 1.2 , III | 410 g | 480 g |
| GUT-13 | B2 | 46.80 | 26.00 | | INSIDE SNAP | 23.5 X 2.4 , III | 380 g | 450 g |
| GUT-13L | B0 | 46.80 | 26.00 | | INSIDE SNAP | 23.5 X 2.4 , III | 380 g | 450 g |
| GUT-14 | A3 | 77.90 | 28.50 | | | 31 X 1.5 , I A | 515 g | 590 g |
| GUT-15 | A1 | 107.00 | 34.00 | | | 38 X 1.6 , I | 960 g | 1120 g |
| GUT-16 | F1 | 118.00 | 40.00 | | | PLATE | 1800 g | 2080 g |
| GUT-17 | B0 | 52.00 | 29.00 | | INSIDE SNAP | 26.5 X 1.5 , III | 515 g | 590 g |
| GUT-20 | B1 | 64.00 | 32.00 | | INSIDE SNAP | 29.4 X 1.5 , III | 670 g | 760 g |
| GUT-21 | B3 | 52.00 | 29.00 | | INSIDE SNAP | 26.5 X 1.5 , III | 515 g | 590 g |
| GUT-21BO | B2 | 52.00 | 29.00 | | INSIDE SNAP | 26.5 X 1.5 , III | 515 g | 590 g |
| GUT-22 | F1 | 118.00 | 40.00 | | | PLATE | 1850 g | 2100 g |
| GUT-23 | B3 | 52.00 | 29.00 | | INSIDE SNAP | 26.5 X 1.5 , III | 515 g | 590 g |
| GUT-24 | J0 | 57.50 | 22.06 | | | | 230 g | 2800 g |
| GUT-25 | A1 | 81.80 | 27.00 | | | 24.9 X 2 , III | 515 g | 590 g |
| GUT-26 | H1 | 107.82 | 28.57 | 36.50 | 4C 2HWD +2RD(RD82.54) | | 1350 g | 1500 g |
| GUT-27 | B2 | 53.80 | 28.57 | | INSIDE SNAP | 25.4 X 2.4 , III | 500 g | 550 g |
| GUT-28 | A3 | 99.00 | 35.00 | | | 38 X 1.5 , I | 1260 g | 1360 g |
| GUT-29 | A2 | 92.10 | 26.99 | | | 30 X 1.5 , IA | 573 g | 583 g |
| GUT-30 | A3 | 96.00 | 33.40 | | | 36.5 X 1.5 , I | 905 g | 1000 g |
| GUT-31 | B0 | 50.00 | 29.00 | | INSIDE SNAP | 26.5 X 1.5 , III | 520 g | 535 g |
| GUT-32 | A1 | 92.05 | 30.18 | | | 33 X 1.5 , I | 670 g | 770 g |

TCM

| | | | | | | | | |
|--|----|--------|--|-------|-------------|--|--|--|
| GUTC-4 | G1 | 107.82 | | 36.50 | 4C 4HWD | | | |
| GUTC-5 | G1 | 115.05 | | 42.88 | 5C 4HWD | | | |
| GUTC-6 | G1 | 140.45 | | 42.88 | 6C 4HWD | | | |
| GUTC-7 | G1 | 148.38 | | 49.22 | 7C 4HWD | | | |
| GUTC-8 | G1 | 107.98 | | 36.40 | 2HWD + 2HWT | | | |
| <u>DISCONTINUED</u> <u>GUTC-1 , GUTC-2 , GUTC-3</u> | | | | | | | | |

DUMP

| | | | | | | | | |
|----------|----|-------|-------|--|-------------|----------------|-------|-------|
| GUDUMP-1 | A3 | 57.50 | 20.00 | | | 21.5X1.2, I B | 180 g | 250 g |
| GUDUMP-2 | A3 | 77.00 | 25.00 | | | 28 × 1.55, I | 300 g | 370 g |
| GUDUMP-3 | A3 | 62.00 | 22.00 | | | 24.5X1.3, I | 270 g | 340 g |
| GUDUMP-4 | A3 | 56.50 | 20.50 | | | 21.5X1.2, I B | 195 g | 290 g |
| GUDUMP-5 | B2 | 44.00 | 25.00 | | INSIDE SNAP | 22.4 X 2 , III | 275 g | 340 g |

HYUNDAI

| | | | | | | | | |
|--------|----|-------|-------|--|---------------|------------------|-------|-------|
| GUK-12 | A5 | 80.12 | 27.00 | | | 24.5 X 1.5 , III | 410 g | 460 g |
| GUK-13 | | 74.50 | 24.06 | | No Snap Rings | Staked type | 403 g | 418 g |
| GUK-14 | B1 | 51.40 | 28.00 | | INSIDE SNAP | 25.2 × 1.5 , III | | |

(1B0):REGULAR LUBE FITTING ON END OF BEARING

IDENTIFICATION BY PART NO.

| GMB NO. | FIG. | ASSY SIZE | CASE SIZE | HOLE PITCH | REMARK |
|---------|------|-----------|-----------|------------|--------|
|---------|------|-----------|-----------|------------|--------|

EUROPEAN VEHICLE & TRUCK

| | | | | | |
|-----------|----|--------|-------|--|-------------|
| GU-200L | A0 | 63.30 | 24.00 | | |
| GU-297 | J0 | 78.40 | 24.06 | | |
| GU-300 | A3 | 51.95 | 19.04 | | |
| GU-350 | A3 | 51.95 | 19.04 | | |
| GU-350L | A0 | 51.95 | 19.04 | | |
| GU-400 | A0 | 61.30 | 23.82 | | |
| GU-410 | A0 | 63.30 | 24.00 | | |
| GU-500 | A1 | 61.30 | 23.82 | | |
| GU-500A | A3 | 61.30 | 23.82 | | |
| GU-500L | A0 | 61.30 | 23.82 | | |
| GU-510 | A1 | 61.30 | 23.82 | | |
| GU-600 | A0 | 61.30 | 23.82 | | |
| GU-700 | A2 | 60.30 | 26.99 | | |
| GU-720 | A3 | 56.90 | 25.00 | | |
| GU-730 | A3 | 56.90 | 25.00 | | |
| GU-800 | A2 | 61.95 | 26.99 | | |
| GU-1000 | A1 | 81.75 | 26.99 | | |
| GU-1000L | A0 | 81.75 | 26.99 | | |
| GU-1020 | B0 | 55.59 | 26.99 | | INSIDE SNAP |
| GU-1100 | A1 | 74.60 | 26.99 | | |
| GU-1100A | A3 | 74.60 | 26.99 | | |
| GU-1100L | A0 | 74.60 | 26.99 | | |
| GU-1210 | A2 | 61.95 | 26.99 | | |
| GU-1210L | A0 | 61.95 | 26.99 | | |
| GU-1310SP | A0 | 81.94 | 27.00 | | |
| GU-1330SP | A0 | 92.24 | 27.00 | | |
| GU-1550 | A1 | 126.10 | 34.92 | | |
| GU-1600 | A3 | 58.20 | 23.00 | | |
| GU-1650 | A2 | 58.80 | 22.03 | | |
| GU-1660 | A2 | 58.80 | 22.03 | | |
| GU-1670 | J0 | 62.40 | 24.06 | | |
| GU-1700 | A3 | 55.60 | 22.00 | | |
| GU-1700L | A0 | 55.60 | 22.00 | | |
| GU-1710 | B2 | 44.00 | 24.00 | | INSIDE SNAP |
| GU-1720 | B1 | 48.00 | 28.00 | | INSIDE SNAP |
| GU-1730 | A3 | 62.40 | 23.82 | | |
| GU-1740 | B0 | 48.10 | 31.00 | | INSIDE SNAP |
| GU-1760 | J0 | 67.00 | 22.06 | | |
| GU-1770 | J0 | 64.00 | 22.06 | | |
| GU-2000 | A1 | 106.30 | 30.18 | | |
| GU-2000L | A0 | 106.30 | 30.18 | | |
| GU-2010 | A1 | 106.30 | 32.00 | | |
| GU-2050 | A1 | 106.30 | 30.18 | | |
| GU-2050L | A0 | 106.30 | 30.18 | | |
| GU-2200 | A1 | 92.05 | 30.18 | | |
| GU-2200L | A0 | 92.05 | 30.18 | | |
| GU-2210 | B1 | 64.91 | 30.18 | | INSIDE SNAP |
| GU-2300 | A1 | 106.30 | 34.92 | | |

IDENTIFICATION BY PART NO.

| GMB NO. | FIG. | ASSY SIZE | CASE SIZE | HOLE PITCH | REMARK |
|---------|------|-----------|-----------|------------|--------|
|---------|------|-----------|-----------|------------|--------|

EUROPEAN VEHICLE & TRUCK

| | | | | | |
|-----------|----|--------|-------|-------|-------------------------|
| GU-2300A | A3 | 106.30 | 34.92 | | |
| GU-2500 | B3 | 50.05 | 31.25 | | INSIDE SNAP |
| GU-2560 | B1 | 60.00 | 30.00 | | INSIDE SNAP |
| GU-2600 | B1 | 75.40 | 31.25 | | INSIDE SNAP |
| GU-2770 | F1 | 74.85 | 29.03 | | |
| GU-2970 | J0 | 78.40 | 24.06 | | |
| GU-3000 | D1 | 115.95 | 39.69 | | |
| GU-3500 | A1 | 115.95 | 39.69 | | |
| GU-3500L | A0 | 115.95 | 39.69 | | |
| GU-3500A | A4 | 115.95 | 39.69 | | |
| GU-3800 | E1 | 126.00 | 44.04 | | |
| GU-3810 | E3 | 152.60 | 50.00 | | |
| GU-3820 | E3 | 152.60 | 50.00 | | |
| GU-3840 | A1 | 149.00 | 44.00 | | |
| GU-3850 | A1 | 127.00 | 39.00 | | |
| GU-3860 | A1 | 164.00 | 50.00 | | |
| GU-3870 | A1 | 149.00 | 44.00 | | |
| GU-3880 | A1 | 164.00 | 50.00 | | |
| GU-4000 | D1 | 134.90 | 47.62 | | |
| GU-4010 | D1 | 135.00 | 49.00 | | |
| GU-5000 | D1 | 154.74 | 49.20 | | |
| GU-5010 | D1 | 154.96 | 49.00 | | |
| GU-5950 | B2 | 43.60 | 25.40 | | INSIDE SNAP |
| GU-5950L | B0 | 43.60 | 25.40 | | INSIDE SNAP |
| GU-5960 | H2 | 33.34 | 25.40 | 65.00 | (RD43.60) |
| GU-5970 | H2 | 33.34 | 25.40 | 72.50 | (RD43.60) |
| GU-5970L | H0 | 33.34 | 25.40 | 72.50 | (RD43.60) |
| GU-6100 | H1 | 33.34 | 25.40 | 79.28 | (RD59.55) |
| GU-6200 | B1 | 59.55 | 25.40 | | INSIDE SNAP |
| GU-7000 | B3 | 46.36 | 28.00 | | INSIDE SNAP |
| GU-7010 | B2 | 39.00 | 24.00 | | INSIDE SNAP |
| GU-7010L | B0 | 39.00 | 24.00 | | INSIDE SNAP |
| GU-7020 | B0 | 56.70 | 29.00 | | INSIDE SNAP |
| GU-7050 | A0 | | 28.98 | | ASSY SIZE (64.00) |
| GU-7060 | A0 | | 28.98 | | ASSY SIZE 75.46 (64.00) |
| GU-7100 | H2 | 33.00 | 25.40 | 65.00 | (RD43.60) |
| GU-7100L | H0 | 33.00 | 25.40 | 65.00 | (RD43.60) |
| GU-7150 | B2 | 43.60 | 25.40 | | INSIDE SNAP |
| GU-7200 | B3 | 56.00 | 34.00 | | INSIDE SNAP |
| GU-7280 | B1 | 52.40 | 28.00 | | INSIDE SNAP |
| GU-7280/3 | B0 | 52.40 | 28.00 | | INSIDE SNAP |
| GU-7280/4 | J0 | 74.40 | 24.06 | | |
| GU-7300 | B3 | 62.00 | 38.00 | | INSIDE SNAP |
| GU-7390 | A3 | 153.80 | 50.00 | | |
| GU-7410 | A3 | 69.80 | 26.00 | | |
| GU-7410L | A0 | 69.80 | 26.00 | | |
| GU-7420 | A3 | 81.70 | 30.00 | | |
| GU-7430 | A0 | 96.80 | 35.00 | | |

IDENTIFICATION BY PART NO.

| GMB NO. | FIG. | ASSY SIZE | CASE SIZE | HOLE PITCH | REMARK | SNAP RING (DIA. X T, TYPE) | NET WEIGHT | GROSS WEIGHT |
|---------|------|-----------|-----------|------------|--------|----------------------------|------------|--------------|
|---------|------|-----------|-----------|------------|--------|----------------------------|------------|--------------|

EUROPEAN VEHICLE & TRUCK

| | | | | | | | | |
|----------|----|--------|-------|--|-------------|--|--|--|
| GU-7440 | A3 | 106.10 | 38.00 | | | | | |
| GU-7460 | A5 | 124.85 | 44.00 | | | | | |
| GU-7470 | B3 | 72.00 | 42.00 | | INSIDE SNAP | | | |
| GU-7490 | A3 | 118.10 | 45.04 | | | | | |
| GU-7530 | A3 | 120.40 | 45.04 | | | | | |
| GU-7540 | A3 | 121.60 | 45.05 | | | | | |
| GU-7560 | A3 | 133.00 | 52.05 | | | | | |
| GU-7590 | A3 | 133.00 | 52.00 | | | | | |
| GU-7610 | A3 | 135.00 | 53.00 | | | | | |
| GU-7630 | A3 | 152.00 | 57.00 | | | | | |
| GU-7800 | A3 | 59.00 | 22.00 | | | | | |
| GU-7800L | A0 | 59.00 | 22.00 | | | | | |
| GU-7900 | B3 | 47.80 | 26.01 | | INSIDE SNAP | | | |
| GU-8100 | A3 | 131.10 | 47.00 | | | | | |
| GU-8110 | A3 | 131.00 | 50.00 | | | | | |
| GU-8130 | A3 | 144.00 | 57.00 | | | | | |
| GU-9010 | A3 | 47.80 | 19.02 | | | | | |

STEERING JOINT

| | | | | | | | | |
|---------|----|-------|-------|--|--|--|--|--|
| ST-1538 | J0 | 38.00 | 15.05 | | | | | |
| ST-1539 | J0 | 39.00 | 15.05 | | | | | |
| ST-1540 | J0 | 40.00 | 15.05 | | | | | |
| ST-1638 | J0 | 38.00 | 16.05 | | | | | |
| ST-1639 | J0 | 39.00 | 16.05 | | | | | |
| ST-1640 | J0 | 40.00 | 16.05 | | | | | |
| ST-1948 | J0 | 48.00 | 19.06 | | | | | |

AGRICULTURAL(EUROPEAN)

| | | | | | | | | |
|--------|----|--------|-------|--|--|--|--|--|
| GUA-1 | A3 | 47.00 | 18.00 | | | | | |
| GUA-2 | A3 | 51.95 | 19.04 | | | | | |
| GUA-3 | A3 | 54.00 | 22.00 | | | | | |
| GUA-4 | A3 | 54.80 | 22.00 | | | | | |
| GUA-5 | A3 | 61.30 | 23.82 | | | | | |
| GUA-6 | A3 | 72.10 | 24.98 | | | | | |
| GUA-7 | A3 | 70.00 | 27.00 | | | | | |
| GUA-8 | A3 | 74.30 | 27.00 | | | | | |
| GUA-9 | A3 | 80.00 | 29.00 | | | | | |
| GUA-10 | A3 | 81.70 | 30.00 | | | | | |
| GUA-11 | A3 | 80.00 | 30.20 | | | | | |
| GUA-12 | A3 | 92.05 | 30.18 | | | | | |
| GUA-13 | A3 | 106.30 | 30.18 | | | | | |

IDENTIFICATION BY PART NO.

| GMB NO. | FIG. | ASSY SIZE | CASE SIZE | HOLE PITCH | REMARK |
|---------|------|-----------|-----------|------------|--------|
|---------|------|-----------|-----------|------------|--------|

AGRICULTURAL(EUROPEAN)

| | | | | | | |
|--------|----|--------|----------------|--|-----------------|-----------------|
| GUA-14 | A3 | 75.90 | 32.00 | | INSIDE SNAP | |
| GUA-15 | B3 | 56.00 | 34.00 | | | |
| GUA-16 | A3 | 106.58 | 34.00 | | | |
| GUA-17 | A3 | 106.30 | 34.92 | | | |
| GUA-18 | A3 | 115.95 | 39.69 | | | |
| GUA-19 | A3 | 106.50 | 34.92 | | | |
| GUA-20 | A3 | 88.90 | 36.00 | | | |
| GUA-21 | A1 | 118.00 | 41.00 | | | |
| GUA-22 | I3 | 91.00 | 23.82(SD27.00) | | | CONVERSION TYPE |
| GUA-23 | I3 | 94.00 | 27.00(SD32.00) | | | CONVERSION TYPE |
| GUA-24 | I3 | 77.00 | 22.00(SD23.82) | | CONVERSION TYPE | |

IDENTIFICATION BY PART NO.

| GMB NO. | FIG. | TYPE | ASSY SIZE | ROUND SIZE | HOLE PITCH | REMARK | SERIES |
|----------------------------------|------|----------------|-----------------|------------|------------|-------------------|-----------|
| WING TYPE UNIVERSAL JOINT | | | | | | | |
| MC-2010 | G1 | 4LWT | 79.22 | | 33.32 | | 2C |
| MC-2011 | G2 | 4LWT(1BO) | 79.22 | | 33.32 | | |
| MC-2020 | G1 | 4LWD | 79.22 | | 33.32 | | |
| MC-2021 | G2 | 4LWD(1BO) | 79.22 | | 33.32 | | |
| MC-2040 | G1 | 2LWT+2LWD | 79.22 | | 33.32 | | |
| MC-2041 | G2 | 2LWT+2LWD(1BO) | 79.22 | | 33.32 | | |
| MC-2070 | H1 | 2LWT+2RDG | 79.22(RD57.54) | 25.40 | 33.32 | RDG : INSIDE SNAP | |
| MC-2071 | H2 | 2LWT(1BO)+2RDG | 79.22(RD57.54) | 25.40 | 33.32 | RDG : INSIDE SNAP | |
| MC-2080 | H1 | 2LWD+2RDG | 79.22(RD57.54) | 25.40 | 33.32 | RDG : INSIDE SNAP | |
| MC-2081 | H2 | 2LWD(1BO)+2RDG | 79.22(RD57.54) | 25.40 | 33.32 | RDG : INSIDE SNAP | |
| MC-3010 | G1 | 4LWT | 90.35 | | 36.50 | | 3C |
| MC-3011 | G2 | 4LWT(1BO) | 90.35 | | 36.50 | | |
| MC-3020 | G1 | 4LWD | 90.35 | | 36.50 | | |
| MC-3021 | G2 | 4LWD(1BO) | 90.35 | | 36.50 | | |
| MC-3031 | G2 | 4HWD(1BO) | 90.35 | | 36.50 | | |
| MC-3040 | G1 | 2LWT+2LWD | 90.35 | | 36.50 | | |
| MC-3041 | G2 | 2LWT+2LWD(1BO) | 90.35 | | 36.50 | | |
| MC-3050 | G1 | 2LWT+2HWD | 90.35 | | 36.50 | | |
| MC-3051 | G2 | 2LWT(1BO)+2HWD | 90.35 | | 36.50 | | |
| MC-3070 | H1 | 2LWT+2RDG | 90.35(RD65.07) | 28.57 | 36.50 | RDG : INSIDE SNAP | |
| MC-3071 | H2 | 2LWT(1BO)+2RDG | 90.35(RD65.07) | 28.57 | 36.50 | RDG : INSIDE SNAP | |
| MC-3060 | G1 | 2LWD+2HWD | 90.35 | | 36.50 | | |
| MC-3061 | G2 | 2LWD(1BO)+2HWD | 90.35 | | 36.50 | | |
| MC-3080 | H1 | 2LWD+2RDG | 90.35(RD65.07) | 28.57 | 36.50 | RDG : INSIDE SNAP | |
| MC-3081 | H2 | 2LWD(1BO)+2RDG | 90.35(RD65.07) | 28.57 | 36.50 | RDG : INSIDE SNAP | |
| MC-3091 | H2 | 2HWD(1BO)-2RDG | 90.35(RD65.07) | 28.57 | 36.50 | RDG : INSIDE SNAP | |
| MC-4010 | G1 | 4LWT | 107.82 | | 36.50 | | 4C |
| MC-4020 | G1 | 4LWD | 107.82 | | 36.50 | | |
| MC-4030 | G1 | 4HWD | 107.82 | | 36.50 | | |
| MC-4040 | G1 | 2LWT+2LWD | 107.82 | | 36.50 | | |
| MC-4050 | G1 | 2LWT+2HWD | 107.82 | | 36.50 | | |
| MC-4070 | H1 | 2LWT+2RDG | 107.82(RD82.54) | 28.57 | 36.50 | RDG : INSIDE SNAP | |
| MC-4060 | G1 | 2LWD+2HWD | 107.82 | | 36.50 | | |
| MC-4080 | H1 | 2LWD+2RDG | 107.82(RD82.54) | 28.57 | 36.50 | RDG : INSIDE SNAP | |
| MC-4090 | H1 | 2HWD-2RDG | 107.82(RD82.54) | 28.57 | 36.50 | RDG : INSIDE SNAP | |
| MC-4100 | B1 | 4RD | 82.54 | 28.57 | | INSIDE SNAP | |
| MC-5010 | G1 | 4LWT | 115.05 | | 42.88 | | 5C |
| MC-5020 | G1 | 4LWD | 115.05 | | 42.88 | | |
| MC-5030 | G1 | 4HWD | 115.05 | | 42.88 | | |
| MC-5040 | G1 | 2LWT+2LWD | 115.05 | | 42.88 | | |
| MC-5050 | G1 | 2LWT+2HWD | 115.05 | | 42.88 | | |
| MC-5060 | G1 | 2LWD+2HWD | 115.05 | | 42.88 | | |
| MC-5070 | H1 | 2LWT+2RDG | 115.05(RD84.30) | 33.33 | 42.88 | RDG : INSIDE SNAP | |
| MC-5080 | H1 | 2LWD+2RDG | 115.05(RD84.30) | 33.33 | 42.88 | RDG : INSIDE SNAP | |
| MC-5090 | H1 | 2HWD-2RDG | 115.05(RD84.10) | 33.33 | 42.88 | RDG : INSIDE SNAP | |
| MC-5100 | B1 | 4RD | 84.30 | 33.33 | | INSIDE SNAP | |
| MC-6010 | G1 | 4LWT | 140.45 | | 42.88 | | 6C |
| MC-6020 | G1 | 4LWD | 140.45 | | 42.88 | | |

IDENTIFICATION BY PART NO.

| GMB NO. | FIG. | TYPE | ASSY SIZE | ROUND SIZE | HOLE PITCH | REMARK | SERIES |
|---------|------|------|-----------|------------|------------|--------|--------|
|---------|------|------|-----------|------------|------------|--------|--------|

WING TYPE UNIVERSAL JOINT

| | | | | | | | | |
|-----------|----|----------------|------------------|-------|-------|--------------------|-------------|-----------|
| MC-6030 | G1 | 4HWD | 140.45 | | 42.88 | | | |
| MC-6040 | G1 | 2LWT+2LWD | 140.45 | | 42.88 | | | |
| MC-6050 | G1 | 2LWT+2HWD | 140.45 | | 42.88 | | | |
| MC-6070 | H1 | 2LWT+2RDG | 140.45(RD109.70) | 33.33 | 42.88 | RDG : INSIDE SNAP | 6C | |
| MC-6060 | G1 | 2LWD+2HWD | 140.45 | | 42.88 | | | |
| MC-6080 | H1 | 2LWD+2RDG | 140.45(RD109.70) | 33.33 | 42.88 | RDG : INSIDE SNAP | | |
| MC-6090 | H1 | 2HWD-2RDG | 140.45(RD109.70) | 33.33 | 42.88 | RDG : INSIDE SNAP | | |
| MC-6100 | B1 | 4RD | 109.70 | 33.33 | | INSIDE SNAP | | |
| MC-7010 | G1 | 4LWT | 148.38 | | 49.22 | | | 7C |
| MC-7020 | G1 | 4LWD | 148.38 | | 49.22 | | | |
| MC-7030 | G1 | 4HWD | 148.38 | | 49.22 | | | |
| MC-7040 | G1 | 2LWT+2LWD | 148.38 | | 49.22 | | | |
| MC-7050 | G1 | 2LWT+2HWD | 148.38 | | 49.22 | | | |
| MC-7070 | H1 | 2LWT+2RDG | 148.38(RD107.16) | 41.28 | 49.22 | RDG : INSIDE SNAP | | |
| MC-7060 | G1 | 2LWD+2HWD | 148.38 | | 49.22 | | | |
| MC-7080 | H1 | 2LWD+2RDG | 148.38(RD107.16) | 41.28 | 49.22 | RDG : INSIDE SNAP | | |
| MC-7090 | H1 | 2HWD-2RDG | 148.38(RD107.16) | 41.28 | 49.22 | RDG : INSIDE SNAP | | |
| MC-7100 | B1 | 4RD | 107.16 | 41.28 | | INSIDE SNAP | | |
| MC-8010 | G1 | 4LWT | 206.30 | | 49.22 | | 8C | |
| MC-8020 | G1 | 4LWD | 206.30 | | 49.22 | | | |
| MC-8030 | G1 | 4HWD | 206.30 | | 49.22 | | | |
| MC-8040 | G1 | 2LWT+2LWD | 206.30 | | 49.22 | | | |
| MC-8050 | G1 | 2LWT+2HWD | 206.30 | | 49.22 | | | |
| MC-8070 | H1 | 2LWT+2RDG | 206.30(RD168.26) | 41.28 | 49.22 | RDG : INSIDE SNAP | | |
| MC-8060 | G1 | 2LWD+2HWD | 206.30 | | 49.22 | | | |
| MC-8080 | H1 | 2LWD+2RDG | 206.30(RD168.26) | 41.28 | 49.22 | RDG : INSIDE SNAP | | |
| MC-8090 | H1 | 2HWD-2RDG(1BO) | 206.30(RD168.26) | 41.28 | 49.22 | RDG : INSIDE SNAP | | |
| MC-8510 | G1 | 4LWT | 165.01 | | 71.44 | | 8.5C | |
| MC-8520 | G1 | 4LWD | 165.01 | | 71.44 | | | |
| MC-8530 | G1 | 4HWD | 165.01 | | 71.44 | | | |
| MC-8540 | G1 | 2LWT+2LWD | 165.01 | | 71.44 | | | |
| MC-8550 | G1 | 2LWT+2HWD | 165.01 | | 71.44 | | | |
| MC-8560 | G1 | 2LWD+2HWD | 165.01 | | 71.44 | | | |
| MC-9010 | G1 | 4LWT | 209.60 | | 71.44 | | 9C | |
| MC-9020 | G1 | 4LWD | 209.60 | | 71.44 | | | |
| MC-9030 | G1 | 4HWD | 209.60 | | 71.44 | | | |
| MC-9030R | G1 | 4HWD | 209.60 | | 71.44 | MC-9030 W/RETAINER | | |
| MC-9030AR | G3 | 4HWD | 209.60 | | 71.44 | MC-9030R | | |
| MC-9040 | G1 | 2LWT+2LWD | 209.60 | | 71.44 | CENTER NIPPLE TYPE | | |
| MC-9050 | G1 | 2LWT+2HWD | 209.60 | | 71.44 | | | |
| MC-9060 | G1 | 2LWD+2HWD | 209.60 | | 71.44 | | | |

(1BO):REGULAR LUBE FITTING ON END OF BEARING

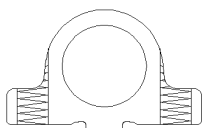

LWT

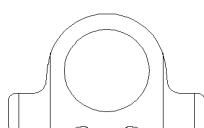

LWD

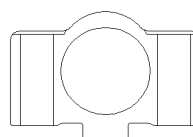

HWD



RDG

APPLICATION GUIDE

| GMB NO. | OEM NO. | CAR NAME | MODEL |
|---------|---------|----------|-------|
|---------|---------|----------|-------|

DAIHATSU

| | | | |
|--------|-------------------|----------------------------|--|
| GUD-81 | 04371-87504 | HIJET | L35,L37,S35 |
| | 04371-87506 | NEWLIFE | L50 |
| | 4141-4120 | MIRA | L71V |
| GUD-82 | 4610-4120 | 3-WHEEL TRUCK | CM, CO, DO, EO |
| | | HILINE | F100, F1100V, F108, F110, F118 |
| | | TRUCK | V100, V150, V200, V300 |
| | | 1-1.5TON TRUCK | SV10, SV15 |
| | | 2TON TRUCK | SV20, DV20, SV22, SV24, DV22, DV24 |
| | | 2TON DUMP | DV20D |
| | | 3TON TRUCK | DV30L, DV32L |
| | | 3TON DUMP | DV30D, DV32D |
| | | BUS | SV22N |
| | | GUD-83 | 4123-4120 |
| GUD-84 | 04371-87301 | DELTA JEEP | DV26 DELTA 1500, 2000, 2500 |
| GUD-85 | 04371-87302 | DELTA | DELTA 3000, DV28 |
| | 04371-87305 | | |
| GUD-86 | 04371-87501 | HIJET | S38P 540 |
| | 04371-87502 | | S81V |
| | 2611-4120 | | S66 |
| GUD-87 | 04371-87303 | DELTA | |
| GUD-88 | 04371-87503 | HIJET | S70, S81, S81V, S80 |
| | 04371-87505 | | |
| GUD-89 | 04371-87304 | TAFT | |
| GUD-90 | 04371-37011/20/30 | DELTA(4100,4300,4900,5300) | BU###,XZU### 99-ON (15B/BFTE,S05C/D,J05C) |

HINO

| | | | | |
|-----------------|------------------|-----------------|--|--|
| GUH-61 | 04037-4001 | 6.5-8TON TRUCK | TH80, TE10, TE11, TE16, TA, KC KB, KA, TH16, TH17 BN, RB10, RB120, BG13, RC10, RC300 RE, BT51, BE61, BT71, TH12, TH17 TH80, TH300, TH320, TH400, KT920 TA14 | |
| | 04037-4004 | | | |
| | 37411-1070 | BUS | | |
| | 9-953-3401-01 | | | |
| | (S)2813-3402-01 | | | |
| | (B)3300-3402-02 | | | |
| | (B)3-300-3404-03 | | | |
| | (B)3813-3404-01 | | | |
| (B)3813-3404-02 | | | | |
| GUH-62 | 04037-4003 | 8TON CAB TRUCK | TC301D, 321, 311, TC720, 740 | |
| | 04037-4005 | | KA300, HF100, KG300 | |
| | 2-301-3407-03 | 10TON CAB TRUCK | TC30 | |
| | 3-302-3403-01 | 11TON DUMP | ZM100D | |
| | 3-302-3403-05 | BUS | RC100, RC120, RC140, RC320, RE100 | |
| | 3-302-3403-06 | | RE120, RE140, BT51, BT71 | |
| | 37400-1120 | | KFZM, FK100, EF300 | |
| | 9-953-3401-15 | | | |
| | | | | |

APPLICATION GUIDE

| GMB NO. | OEM NO. | CAR NAME | MODEL |
|---------------|-------------------------------------|----------------------|------------------------------------|
| HINO | | | |
| GUH-63 | 3-310-3403-01 | 3.5TON TRUCK | KM300, KN320D, KM310, KM400 |
| | 3-331-3403-01 | | KM410 |
| | 3-445-3403-02 | 4.5TON TRUCK | KL300, KL320, KL340, KL360, KL400 |
| | 37400-1130 , 04371-37011 | MICRO BUS | RM100 |
| GUH-64 | 3-302-3403-06 | 11TON CAB TRUCK | ZM700, 100, 120, 220, KM700, KM720 |
| | 37400-1120 | | HG300, TC301D, TC321, TC311 |
| | 37411-1140 | | TC720, TC740, TG300, LB |
| | (S)3-302-3404-05 (B)2302-3407-01 | | |
| GUH-65 | 3-445-3403-04 | 4.5TON TRUCK | KL500 |
| | 3-445-3403-05 | | |
| | 37400-1110 | | |
| GUH-66 | 45220-1050 | U.J.KIT FOR STEERING | KC300, 400, TH800, 300, 320 |
| | 45220-1070 | HINO | KB320, 340, KF1711, TC301, 340 |
| | 6041-4109-00 | | |
| | 6041-8409-00 | | |
| GUH-67 | 3-301-3403-01 | BUS | RC420P, RF620, RC300 |
| | 37400-1010 | | |
| | 37400-1011 | | |
| GUH-68 | 04037-4008 | | EKEF |
| | 04037-4011 | | |
| GUH-69 | 3-445-6490-12 | U.J.KIT FOR STEERING | KT725, 925, 729, 929, 920 |
| | 3-445-6490-15 | | |
| | 45220-1060 | | |
| | (S)37401-1060 | | |
| | (S)37401-1061 (B)9885-32101 | | |
| GUH-70 | (S)37401-1060 | | KT725 |
| | (S)37401-1061 | | |
| | (S)37401-1080 | | |
| | (S)37401-1081 | | |
| | (B)9885-32101 | | |
| GUH-71 | (S)37401-1010 | | KT925 |
| | (S)37401-1080 | | |
| | (S)37401-1081 | | |
| | (B)9885-32101 | | |
| GUH-72 | (S)37401-1080/1 | | KT925 |
| | (B)9885-32101 | | |
| | 04037-4055 | | |
| GUH-73 | (S)37401-1021 | | RE101, 121, 161, JM403 KF, ZM, TC |
| | (B)37402-1011 | | FB400, EK100, EF300 |
| GUH-74 | 04037-4010 | | |
| | (S)37401-1100 | | |
| | (B)37402-1180 | | |
| GUH-75 | (B)37402-1280 | | |
| | (S)37401-1180 | | |
| | 04037-4033 | | |
| | 04037-4056 | | |

APPLICATION GUIDE

| GMB NO. | OEM NO. | CAR NAME | MODEL |
|---------|---------|----------|-------|
|---------|---------|----------|-------|

HINO

| | | | |
|---------------|--|-------|--|
| GUH-76 | 37702-1200(DRIVE SHAFT) 37401-1172(SPIDER ONLY) | | |
| GUH-77 | 37410-1220 | TRUCK | |

HONDA

| | | | |
|---------------|---|-----------|--|
| GUHO-2 | 40150-567-003 40410-567-013 AK250-6203S | TRUCK | TN360, LN360, T500, AK280, T360 L800, P800(40104-500-003) |
| GUHO-3 | 44330-538-004 | PASSENGER | N360 |
| GUHO-4 | | ACTY | HA2/4/5,HH2/4,MT |

ISUZU

| | | | |
|----------------|--|---|--|
| GUIS-51 | 5-37300-008-0 5-37300-019-0 5-37300-025-0 5-37300-029-0 5-37300-031-0 8-94479-053-0 9-37300-017-0 9-37300-019-0 9-37300-031-0 9-37300-091-0 9-37300-092-0 9-37300-605-0 9-37300-609-0 94021281 94024511 94027724 9-85582-805-0 | BELLETT FLORIAN ELF ELFIN WASP | PS10, PS10V, PS20, PS20V PA TL121, TL151, TL221, TL251 TL321, TL351 TK KR10, KRD10 |
| GUIS-52 | 8-94155-632-0 8-94238-930-0 8-94332-683-0 8-94335-589-0 8-94373-153-0 8-94373-153-2 8-97071-812-0 9-37300-035-0 9-37300-036-0 9-37300-065-0 9-37300-109-0 9-37300-601-0 9-37300-603-0 94027819 9-44135-226-0 9-97300-035-0 1-37300-011-0 | ELF ELFIN TRUCK | KR, TLG11, TLG21, TLG30 TLD11, TLD21, TLG30-60 NKR55, NPR57, NHR TKG11, TKD11-60, TLD53 TX341, TX552 |
| GUIS-54 | 9-37300-016-0 9-37300-055-0 | 3.5-4TON TRUCK TRUCK(DIESEL) | TY TY20, TY30 |

APPLICATION GUIDE

| GMB NO. | OEM NO. | CAR NAME | MODEL |
|----------------|--|---|---|
| ISUZU | | | |
| GUIS-54 | 9-37300-096-0 9-37300-112-0 9-37300-122-0 9-37310-013-0 9-37311-005-0 9-37311-013-0 | BUS | BX352, BX552, BX752 BA741, BA10, BA20 BX, BF |
| GUIS-55 | 1-37300-004-0 1-37300-010-0 1-37300-018-0 1-37300-019-0 1-37300-020-0 1-37300-026-0 1-37300-029-0 1-37300-030-0 1-37300-035-0 1-37300-056-0 1-37300-066-0 1-37300-067-0 1-37300-068-0 1-37300-071-0 1-37300-076-0 1-37300-088-0 9-37300-004-0 9-37300-007-0 9-37300-029-0 9-37300-056-0 9-37300-070-0 9-37300-088-0 9-37300-095-0 9-37300-150-0 | 8TON TRUCK 7.5-8TON TRUCK 7.5-8TON DUMP 7.5-8TON TRUCK 7.5-8TON DUMP 10TON TRUCK 10TON DUMP 10TON TRUCK 10TON DUMP 11TON DUMP 11TON DUMP 11-12TON TRUCK BUS | TD151 TD50, TD60, TD70, TD51, TD71 TD50D, TD50AD, TD51D, TD51AD TD10E, TD50E, TD70E, TD80E, TD90E TD51E, TD71E, TD81E, TD91E, TD11E TD35E, 75E TP81 TP60D, TD61D, TP81 TP81E, TP91E, TP11E TP41ED TM65D TM45ED TM85E, TM95E, TM50E, TM15E TG55E, TG75E BU, BR |
| GUIS-56 | 5-37300-019-0 8-94335-588-0 8-97033-932-0 9-37300-017-0 9-37300-031-0 9-37300-091-0 9-37300-092-0 9-37300-609-0 94021281 9-85582-805-0 | FASTER (CHEVY LUV) | KB20D, KB20 |
| GUIS-57 | 1-37300-042-0 1-37300-043-0/1 1-37300-045-0 1-37300-046-0 1-37300-065-0 9-37300-136-0/1 9-37300-160-0 9-37300-163-0 | 12TON TM | TM, TME, TG-E, TD35E |

APPLICATION GUIDE

| GMB NO. | OEM NO. | CAR NAME | MODEL |
|----------------|---|-------------------------------------|-----------------------------------|
| ISUZU | | | |
| GUIS-58 | 1-37300-011-0 9-37300-016-0 9-37300-055-0 9-37300-096-0 9-37300-112-0 9-37300-122-0 9-37311-005-0 9-37311-013-0 | 6TON NEW TYPE(4T) | TY, BY, TX, TS, TW, BX, BA, TP60W |
| GUIS-59 | 1-44130-124-0 1-44135-023-0 1-44135-030-0 1-44135-030-1 1-44135-043-0 1-44135-045-0 1-44135-063-0 1-44135-064-0 1-44135-065-0 1-44135-073-0 1-44135-073-1 1-44135-081-0 1-44135-098-0 1-44135-163-0 9-44130-224-0 9-44135-052-0 9-44135-060-0 9-44135-076-0 9-44135-077-0 | U.J.KIT FOR STEERING ISUZU | TD70E, 80, 90, 71, 81, 91, TD |
| GUIS-60 | 1-37300-064-0 9-37300-139-0 | 10TON | YMK, TV, SPZ, SR, VPZ, JCZ |
| GUIS-61 | 5-37300-008-0 5-37300-031-0 9-37300-031-0 94024511 94027724 5-37300-025-0 5-37300-609-0 5-37300-019-0 | FASTER (CHEVY LUV) | KBD 4X2, 4X4 |
| GUIS-62 | 1-37300-013-0 1-37300-014-0 1-37300-053-0 1-37300-058-0 | FORWARD | JCM, JCR, JBR |
| GUIS-63 | 8-94203-821-1 8-94207-232-0 8-94207-232-1 | GEMINI (PROPELLER SHAFT ASSY) | PF50 |
| GUIS-64 | 1-37300-047-0 1-37300-047-1 1-37300-047-2 | | ECM, 6BD1, JCR360 |

APPLICATION GUIDE

| GMB NO. | OEM NO. | CAR NAME | MODEL |
|----------------|--|--|--------------------|
| ISUZU | | | |
| GUIS-65 | 1-37300-004-0 1-37300-019-0 1-37300-020-0 1-37300-030-0 1-37300-035-0 1-37300-056-0 | | |
| GUIS-66 | 5-37300-032-0 8-94376-373-0 8-97080-505-0 | | KS NKR NPR59 |
| GUIS-67 | 1-37300-049-0 1-37300-074-0 1-37300-079-0 | 15TON | XF |
| GUIS-68 | 1-37300-075-0 1-37300-082-0 | | |
| GUIS-69 | 8-94376-373-0 8-97020-279-0 | PICK-UP V6 | |
| GUIS-70 | 8-97071-811-0 8-97080-897-0/1 | TROOPER VAN | UBS 4JG2 |
| GUIS-71 | 8-94238-930-1 8-94332-683-1 8-94366-182-0 8-94415-226-0 8-94479-054-0 8-97029-526-0/1 8-97180-697-0 8-97180-996-0 8-97211-133-0 8-97211-135-0 8-97942846-1 8-97945101-0 | TROOPER D-MAX | |
| GUIS-72 | 1-37300-069-0 1-37300-102-0 1-37300-066-0 1-37300-070-0 1-37300-076-0 | ELF(FTR) | |

APPLICATION GUIDE

| GMB NO. | OEM NO. | CAR NAME | MODEL |
|---------|---------|----------|-------|
|---------|---------|----------|-------|

ISUZU

| | | | |
|-----------------|---------------|-------|--|
| GUIS-73 | 8-97322-749-0 | ELF | NPS72GN NKR81E/EAV/EN/EP NKR81E3N/EA/EAV/E NKR81EAV/ED/EP/GAV NKR81EP/GAV/GL/GN/LAR NKR81LAR/LAV/LV/LN/LR NPR72GDR/GN/GR/GV NPR72LAR/LAV NPR72LR/LV/LZ/PV NPR72PAR/PAV/PR/PV NPR75LR/LV/PR/PV NPR81GR/GV/LAR NPR81LAV/LR/LV/PR NPR81LZ/PAR/PAV NKS81EAD/EA/EAV NKS81GAR/GAV/GDR/GR NKS81GR/LAR/LAV/LN/N NPS72LN/PAR/PAV NPS72LAR/LAV NKR81AD/A/AN/AR NKS81A/AN/AR NPR81AN/AR/N NPR81N/PR/PV NPS81AN/AR/N NKR81N/AN/R |
| GUIS-74 | 8-97945102-0 | D-MAX | 4X4 8DH 2500cc 2006- |
| GUIS-74L | 8-97943041-1 | D-MAX | |
| GUIS-75 | 8-97942845-1 | D-MAX | |

KOMATSU

| | | | |
|----------------|----------------------------------|---|--|
| GUKO-1 | 101-10-00070 101-10-17100 | D20-A3 | |
| GUKO-2 | 101-10-00080 101-10-17200 | D20-A3 | |
| GUKO-3 | 101-10-00042 | D20-A3 | |
| GUKO-4 | 111-10-16110/20 113-12-00010 | D30-AP D31 | |
| GUKO-5 | 131-10-46110 | D40, 45, D50(35002-UP) | |
| GUKO-6 | 135-14-00030/190 145-14-35110 | D50(65001-UP) D60-A6(20006-UP),D57S(6501-UP) | |
| GUKO-8 | 175-20-00060 | D150, 155 | |
| GUKO-12 | 111-60-11110 | D30 | |
| GUKO-13 | 154-66-12100 | D80 | |

APPLICATION GUIDE

| GMB NO. | OEM NO. | CAR NAME | MODEL |
|---------|---------|----------|-------|
|---------|---------|----------|-------|

KOMATSU

| | | | |
|---------|--|--------------|--|
| GUKO-15 | 380-136142-1 | JH90E, JH80B | |
| GUKO-16 | 380-885518-1 | JH60A | |
| GUKO-17 | 380-154081-1 380-885526-1 380-886765-1 | JH30, JH63 | |
| GUKO-18 | 380-890373-1 381-881908-1 | JH63, JH80B | |
| GUKO-19 | 381-881908-1 | 515 | |
| GUKO-20 | 381-972625-1 381-976220-1 | JH65 | |
| GUKO-21 | 381-976907-1 | JH90E | |
| GUKO-22 | 381-976908-1 | JH65 | |
| GUKO-23 | 381-985204-1 | JH65 | |
| GUKO-25 | 380-135764-1 385-10178551 385-10178561 | | |
| GUKO-26 | 385-10178571 | JH63, 530 | |
| GUKO-27 | 385-10193741 | 540 | |
| GUKO-28 | 385-10238601 | 540 | |
| GUKO-29 | 419-20-12621 | 540 | |
| GUKO-30 | 417-20-12620 | | |

MAZDA

| | | | |
|--------|--|---|--|
| GUMZ-1 | 0114-25-180 0136-25-002 0136-25-060 0187-89-251 0187-99-250 (SEALD FOR LIFE TYPE) | LIGHT 4-WHEEL CAROL 360 FAMILIA LUCE | KRBB, BRBC, T600 KPDA, K360, R360, B360 SSA, SPA, SPB, MPA, BSAVD SPAV, BSA55, BRA55 SUA, SUB, SUC, SUD, SUE, SUF |
| GUMZ-2 | 0180-25-060 0180-89-251 | LIGHT 4-WHEEL LIGHT TRUCK PORTER KBDBV, KBDCV | B360, KBDAVD, KBDA33, R330, R633 K360(NEW TYPE) KBDB33, KBDC33 KBDBV, KBDCV |
| GUMZ-3 | 0153-25-060 0164-25-060 0164-89-251 W001-25-060A W001-25-060Y W001-89-251 W001-89-251A | TRUCK TRUCK T1500(3-WHEEL) TRUCK T2000(3-WHEEL) TRUCK T2000 TRUCK E2000 TRUCK E2300 TRUCK E2500, E2700 2TON TRUCK 3.5TON TRUCK BUS TITAN KIA TRADE 3500 KIA WIDE BONGO 2700 KIA BONGO 2400 | B1500, D2000, D110, D1500 TVB81, TV85 TVA12, TVA32, TAB85 TVA82, TVADA, TVADB EVA12 EWC35S, EWC15D EXA12 EVA32S, EXA32, EXM12D/EXC12D EWA35S, ZXA35S, TA2XD-5W AEVA, AEWA, AEXA |

APPLICATION GUIDE

| GMB NO. | OEM NO. | CAR NAME | MODEL |
|----------------|--|---|--|
| MAZDA | | | |
| GUMZ-3 | | KIA FRONTIER 2700/3000 ASIA TOPIC | |
| GUMZ-6 | 0604-25-060 0604-89-251 0604-89-251A 0604-99-250 0706-89-251 2525-25-060 8BW1-25-060 8BW1-25-065 8BS2-25-060 8BS2-25-060A D27Z-4758A | CRAFT PROCEED B1600/1800/2200 BONGO | DUC91(0304, 0603, 0613) BUC61, BUD61 FSA, FSAV, FPA, FPAV FSAH, FPAH, B1600 |
| GUMZ-7 | 0259-25-060 0259-89-251 2158-25-060 2158-89-251 8BB1-25-060 M090-89-251 | FAMILIA 1000 FAMILIA 1200, 323 FAMILIA PRESTO 1300 R100(PRESTO) 808(GRAND FAMILIA) RX-3(SAVANNA) 616(CAPELLA 1600) E1600 RX-2(CAPELLA) RX-7 LUCE 1500 LUCE 1800 929 LUCE 2000 626 KIA 1200 PICK UP | MP2B, MP2C, MP2D, MP2E, MP2F MP2H, SP2A, SP2B, SP2C, SP2D MP2G, SP2E MTD, STD MT2D, MT2M, MT2N, ST2F, ST2D, ST2C M10A, M10E, S10C, S10E ST3A, MT3B, ST3K, MT13K S102A, S102B, S102C M102A, M102B, M102C, M102D SNA, SNB, SNC, SNH MNC, MNB, MNF, MND, SNF SNK, SNL, SNQ M122C, M122B, S122B, S122D SUAV, SUBV, SUCV(VAN) SVA, SVB, SVF, SVD SVH, SVK |
| GUMZ-8 | 0727-25-060 0727-89-251 0727-89-251A Y001-89-251 Y001-89-251A | BOXER | E3800, 3.5-4TON |
| GUMZ-9 | 1757-89-251 8BS1-25-060 N090-89-251 ON010-25-060A 01757-25-060 | LUCE ROTARY COSMO ROTARY BESTA 2200 | RX4 121 |
| GUMZ-10 | 3919-25-060 3919-89-251 | FAMILIA AP | 323 |
| GUMZ-11 | M026-25-100 M041-25-100 M051-25-100 M060-25-100C | RX-7 ALL | |

APPLICATION GUIDE

| GMB NO. | OEM NO. | CAR NAME | MODEL |
|---------|---------|----------|-------|
|---------|---------|----------|-------|

MAZDA

| | | | |
|----------------|--|---------------------|------------------|
| GUMZ-11 | P039-25-100A P051-25-100C P060-25-100C P092-25-100C | | |
| GUMZ-12 | P001-25-060 | LIGHT TRUCK | B2000, B2200 |
| GUMZ-13 | 40410-567003 | LIGHT 4-WHEEL, LUCE | KRBB, BRBC, T600 |
| GUMZ-15 | SA67 2506X | BT50 | 4WD 2006- |
| GUMZ-16 | SA68 2506X | BT50 | 2006- |

MITSUBISHI

| | | | |
|---------------|--|--|---|
| GUM-71 | 12001-04100 12001-05000 12001-05001 14501-23100 14501-23101 14501-27000 MC805777 MC808668 MC999303 | 6.5TON TRUCK 7.5TON TRUCK 8TON TRUCK 11TON TRUCK 11.5TON TRUCK 12TON TRUCK BUS | T410, T480 T370, W80 T330, T380, T800, T810 T391, T910 T390 T921 AR, MAR, MR, B12, R330 R480, R410, R420, R520 |
| GUM-72 | 13518-22000 MC860190 MC860288 | 4TON CAB TRUCK | T620, T622, T625, T630 |
| GUM-73 | GPW-18397B GPW-7043 J-906926 J-906929 JA-7042 MJ-906929 | JEEP(MITSUBISHI) DEBONEA | MB, 3B, J30, J36, J3, J20, J32 A30 |
| GUM-75 | MB000154/293448 MC834856 MC994294 MC994820 MK996631 W-24876 | CANTER ROSA BUS | |
| GUM-76 | 13001-15400 13018-21200 | CANTER 2TON CAB TRUCK | |
| GUM-77 | JA-946 ST0008 | COLT 1000 COLT 1500 | A25, A30 |
| GUM-78 | 202157A MB154554 ST0003 | COLT 800 MINICA | A101V, LT30, 131 S40, A101, 102, 103 |
| GUM-79 | A-126433 MB000345 MB000391 MST-05012 ST00024 ST0024 ST-5012 | COLT 1200 DELICA | A23, A27 T120 |

APPLICATION GUIDE

| GMB NO. | OEM NO. | CAR NAME | MODEL |
|-------------------|--|---|--|
| MITSUBISHI | | | |
| GUM-80 | 12001-06000 12001-06010 12001-06011 MC998475 MC999304 MC999495 | 12TON CAB TRUCK TRUCK | T951(REAR WHEEL 2AXLES) T800FD, T810CD, B806N KNQ, KQ, QP, T811AR, T811NP |
| GUM-81 | MA126433 MB000345 MB000390 MB000393 MB000827 MD000392 MR196837 MST00024 MT372505 | COLT GALANT A1 COLT GALANT A2 COLT GALANT GTO M1 COLT GALANT GTO M2 COLT GALANT GTO M3 L200 4X4 FR MONTERO(W/O TURBO) | A51FU, A51S, A51US A52KJ, A52FJ, A52GS A53CJ, A54FU, A54VS A53CGS, A61E, A61J A53CGR |
| GUM-81L | MR196899 | NO GREASE FITTING TYPE OF GUM-81 | |
| GUM-82 | 13501-11010 MC860230 MC860285 MC860286 MC860288 | FUSO TRUCK 4, 4.5TON | T653 FK115 |
| GUM-83 | 12001-07000 12001-10001 12019-10001 MC999305 MC999496 | FUSO | B906, T981 |
| GUM-84 | 18433-10020 18433-51700 MC800270 | FUSO FOR STEERING | |
| GUM-85 | MB000300 | COLT LANCER | 6J1200CC, A71, 72, 73 |
| GUM-86 | MT047756 | NEW CANTER | T200, 206, 210, 220, T91~98 |
| GUM-87 | MB000119 MB000159 | NEW CANTER | FE100, 101, 111, 120, 211, FC212 |
| GUM-88 | MB000776 MB000823 MB000824 MB000826 MB154261 | DELICA DIESEL L200 4X2 | |
| GUM-89 | MB000392 | | |
| GUM-90 | 14801-06000 14801-06001 MC807620 | FUSO | MS512, MS513 |
| GUM-91 | MB000948 MR196838 | JEEP , PAJERO(MALAYSIA) L200 4X4 RR,MONTERO(W/O TURBO) | |
| GUM-92 | MB000697 MB505372 (S)MB000692 | MINICA5 L012, L015 | |
| GUM-93 | MB000267 | NEW CANTER | |

APPLICATION GUIDE

| GMB NO. | OEM NO. | CAR NAME | MODEL |
|---------|---------|----------|-------|
|---------|---------|----------|-------|

MITSUBISHI

| | | | |
|---------------|--|---|----------------------------------|
| GUM-93 | MB293417 MB293425 MB337951 MC834855 MR232151 | MONTERO(W/O TURBO) | |
| GUM-94 | MC999302 MC999961 | FUSO 4-5TON 6D12 | FK415/6, FK515/6 MK116, MK515 |
| GUM-95 | 64371-10900 91271-08200 | FORK LIFT | |
| GUM-96 | MC998476 | | |
| GUM-97 | MC998680 | mitsubishi fighter | PS190 6D16 |
| GUM-98 | MC825215 | FUSO 418(MALAYSIA) | |
| GUM-99 | MR165561 MR377128 | NEW PAJERO(MALAYSIA) mitsubishi shogun | |

NISSAN

| | | | |
|---------------|---|---|---|
| GUN-26 | 37125-11975 37126-11975 | DATSUN DATSUN PICK-UP 1200 DATSUN 1000 DATSUN 1200 DATSUN 1300 DATSUN PICK-UP 1300 FAIRLADY Z CEDRIC CABLITE | 310, WP311, 312 320, U320 410 PL410 VP411, RL411 520 SP310 30, 31 VA220 |
| GUN-27 | 37124-P3000 37125-14600 37125-14601 37125-14625 37125-14626 37125-14627 37125-49W25 37125-49W26 37125-P3000 37126-49W26 37130-14600 37130-14601 40510-PE9-305 | DATSUN 1300 DATSUN 1400(SUNNY) DATSUN 1400 DATSUN 1600 DATSUN 1800 DATSUN PICK-UP 1300 DATSUN PICK-UP 1500 DATSUN PICK-UP DATSUN 710(VIOLET) CEDRIC DATSUN 200C(CEDRIC) DATSUN 2000GT (BLUEBIRD-U) LAUREL 200L FAIRLADY Z 1600 FAIRLADY Z 2000 FAIRLADY Z 240 260 FAIRLADY Z 280 SKYLINE PRESIDENT | P411, WP411, 510 PB110, KPB110 N510 R411, P510, KP510, WP510 H510, KH510 521, G521, V521, 620, G620 520, G520, U520, V520 N521, UN521, VN521 PL521 710, K710, KP710, P710 130, P130, Q130, H130, Y130 V130, VP130, W130, WP130 230, N230, Q230, K230 W230, V230, VN230 G610, KG610 C30 SP311, SPL311 SR311 S30, SP30 GS30 C10, VC10, C10GT 150, H150 |

APPLICATION GUIDE

| GMB NO. | OEM NO. | CAR NAME | MODEL |
|---------------|--|---|--|
| NISSAN | | | |
| GUN-27 | | CABLITE CABSTER HONDA ACTY | A221 A320, VHA320, SA320, 140J, 160J |
| GUN-28 | 37125-18000 37125-18025 37125-H1025 37125-H5000 37130-18000 | DATSUN 1000(SUNNY) DATSUN 1200(SUNNY) SUNNY CAB DATSUN 120Y | B10, KB10, VB10, B20 B110, KB110, VB110 C20, VC20, KC20 B210 |
| GUN-29 | 37126-C9425 37126-VB925 39625-21000 39625-21001 39625-21002 39625-21003 39625-21004 39625-21005 39625-21006 39625-21025 39625-21026 39625-21029 39625-N3725 39625-N4124 39625-N4125 39625-N4126 39625-U0125/7 39625-U2125 39625-U3825 39626-21029 | DATSUN 1300 DATSUN 1400 DATSUN 1600 DATSUN 160B DATSUN 1800 DATSUN 180B LAUREL FAIRLADY Z FAIRLADY 240Z FAIRLADY 260Z FAIRLADY 280Z | 510(FOR REAR AXLE) N510(FOR REAR AXLE) P510, KP510(FOR REA AXLE) 610, K610(FOR REAR AXLE) H510, KH510(FOR REAR AXLE) P610, KP610(FOR REAR AXLE) C30(FOR REAR AXLE) S30, PS30(FOR REAR AXLE) HLS30U, HLS30UA(FOR REAR AXLE) |
| GUN-30 | 37125-44025 37125-85425 37125-85460 37125-85461 37126-44000 37126-85460 | JUNIOR PATROL | 41, N41, Q40, Q41, B40, N40 C140, B140, 180 60 |
| GUN-31 | 37125-50000 37125-50001 | 6TON TRUCK CARRIER BUS | 4W60, 4W61, G4W61, 380, 580 680, 681, U681 R4W72, 4W73 UR690, U690, E690 |
| GUN-32 | 37125-58000 37125-58001 37125-58025 37125-58026 37125-T9425 37125-Z9025 37125-Z9028 37125-Z9029 37126-58000 | 6TON TRUCK BUS | U680, U681, 682, UD682, 680 682, 780, U780 U690 |

APPLICATION GUIDE

| GMB NO. | OEM NO. | CAR NAME | MODEL |
|---------|---------|----------|-------|
|---------|---------|----------|-------|

NISSAN

| | | | |
|---------------|---|--|--|
| GUN-33 | 37125-90028 37125-99901 | 8TON TRUCK 10-11.5TON TRUCK 11-12TON TRUCK BUS | T80, T81, TC80, 5TC, 6TC, PTC 5TVC 5TW, 6TW B, RX, 4R, 4RA, 5R, 5RA, 6R, 6RA |
| GUN-34 | 37125-76000 37125-76001 37125-76025 37125-J2025 37125-J2027 | CIVILIAN BUS CABALL JUNIOR CLIPPER PRESIDENT | E20, E23 C240, VC240, HC240, C340 H20, 140 250, H250 |
| GUN-35 | 37125-01J25 | SAFARI | YU41 |
| GUN-36 | 23020-4101 23020-65109 37125-84500 | CLIPPER MILER HOMER | T, HT, YT, YSMT, YHWT CF, CK, CO, T20, HT20, VT20 |
| GUN-41 | 37125-90128 37125-90426 | TRUCK 8-11 TON | UD, CK20, CD CW31, 40, TW50, CD41, CD32, 50 |
| GUN-43 | 37125-90027 37125-90029 37125-90425 | TRUCK | CW50, TZ50 CW520HN |
| GUN-44 | 48155-90000 48155-99000 48155-Z9003 | U.J.KIT FOR STEERING UD | TC81, PTC81, 5TW, 6TW |
| GUN-45 | 37000-H8500 | SUNNY 120Y NEW TYPE U.J.KIT FOR STEERING UD | B310 |
| GUN-46 | 37125-01G25 37126-01G25 | NISSAN PICK UP | TD23, SD23 |
| GUN-47 | 37125-25000 37125-25020 37125-25025 | NISSAN PICK UP | |
| GUN-48 | 37125-7F025 | NISSAN TERRANO 2 | FR20 |
| GUN-49 | 34126-Z2002 | NISSAN DIESEL | |
| GUN-50 | 37125-2X801 37125-2X826 37125-2X827 | TERRANO II PATHFINDER NAVARA | R20 2953cc 2002-2006 2.5DT 4.0I 2488cc 3854cc 2005- D40 2.5DT 3.0DT 2488cc 2993cc 2005-2010 |
| GUN-51 | 37126-3S526 | ARMADA FRONTIER PATHFINDER TITAN EXTERRA INFINITI | TA60 2003- D40 2004- R51 2004- A60 2003- N50 2005- QX56 (JA60) 2004- |
| GUN-52 | 37125-EB30A | NAVARA PATHFINDER | D40M 2005- R51M |

SUBARU

| | | | |
|---------------|------------|-----------------|-----------|
| GUSR-2 | 6234-00020 | PASSENGER TRUCK | R-2 |
| GUSR-3 | 6232-43000 | LEONE | 76A, 0712 |
| GUSR-4 | 6220-32000 | LEONE | 75A, 0712 |

APPLICATION GUIDE

| GMB NO. | OEM NO. | CAR NAME | MODEL |
|---------|---------|----------|-------|
|---------|---------|----------|-------|

SUZUKI

| | | | |
|--------------|---|---------------------------------|--------------------------------|
| GUS-1 | 27200-52011 27200-52040 27200-52857 27200-58041 27200-58042 27200-58043 27200-58833 27200-73810 27200-73811 27200-73813 27201-58833 | FRONTE JIMNY JEEP 4cyl | 360, LC10, 20, 50 LJ80 |
| GUS-2 | 27100-6700 | CARRY | L50, L60 |
| GUS-6 | 27100-72100 27200-60511 27200-60512 | SUZUKI PICK UP 550cc | ST20, ST20K, ST20V, ST30, ST90 |
| GUS-7 | 27200-60810 27200-60811 27200-83000 27200-83010 27200-83810 27200-83811 27200-83812 | | |
| GUS-8 | 2710L-61J00 (SHAFT ASSY#) | APV APV ARENA APV TYPE II | G15A 1500cc G16A 1600cc 2004- |
| GUS-9 | 27200-53380 | GRAND VITARA ESCUDO | XL-7 2400cc 1998-2006 |

TOYOTA

| | | | |
|---------------|---|---|---|
| GUT-11 | 04371-10010 04371-10011 37411-10010 37411-10011 37431-10010 UP10-37412 | PUBLICA 700 PUBLICA 800 PUBLICA 1000 PUBLICA 1100 PUBLICA 1200 STARLET 1000 STARLET 1200 COROLLA 1100 COROLLA 1200 MINIACE DYNA | UP10, UP10D, UP16V UP15, UP20, UP26V, UP30, UP36V KP30, KP36V, KP50 KP30S KP31S KP40, KP45 KP42, KP47 KE10, KE15, KE16V KE11, KE17, KE18V KE20, KE25, KE26V KE30, KE35, KE36 KE40 UP100, UP100G, UP100V RU10DH, RU12D(DUMP) JU10DH, JU12D(DUMP) |
| GUT-12 | 04371-25010 04371-30010 | CORONA 1500 CORONA LINE | RT20, RT30 RT36, PT36V, PT36P |

APPLICATION GUIDE

| GMB NO. | OEM NO. | CAR NAME | MODEL |
|---------------|--|---|--|
| TOYOTA | | | |
| GUT-12 | 04371-30011 37411-30020 | CROWN CROWN MASTER LINE HILUX HIACE BUS TOYOACE LIGHT STOUT DYNA | RR, RS, RS20, RS21, RS30, RS31 RS26, RS36, RS46 RN10, RN15, RN13, RN16, RN11 RN20, RN22, RN25, LN30, RN30 RH10B, RH15B, RV18, JV18, RN40 PK20, PK30, PK31, PK32, PK41 RK30, RK31, RK40, RN31, RN41 RK43, RK45, LN40 RK70, RK85, RK95, RK150 |
| GUT-13 | 04371-20010 04371-22010 37411-20010 | COROLLA 1400 COROLLA 1600 CARINA 1400 CARINA 1600 CARINA 2000 CELICA 1400 CELICA 1600 CELICA 2000 CORONA 1200 CORONA 1300 CORONA 1500 CORONA 1600 CORONA MARK II 1700 CORONA MARK II 1900 CORONA MARK II 2000 CROWN 1900 CROWN 2000 CROWN 2300 CROWN 2600 CRESSIDA | TE20, TE25, TE30, TE35 TE36, TE40, TE45 TE21, TE27, TE31, TE37, TE41, TE47 TA10, TA15 TA12, TA17 RA11, RA15, RA16, RA17 TA20 TA22, TA27 RA21, RA25, RA28, RA35 PT40, PT41 PT47V, RT46V RT40, RT80 RT55, RT81, RT82, RT91, RT87V RT61, RT100, RT102, RT122, RX10 RX16, RX26, RX20 RT62, RT72, RT78 RX12, RX22, RX28, MX12, MX22, MZ28 MX10, MX20 RS40, RS41 MS40, MS41, RS50, RS56, MS50, MS51 MS52, MS56 MS53, MS55 VG10 RX30, MX32, RX35, MX36 |
| GUT-14 | 04371-36010 04371-36011 04371-40010 04371-60010 37411-60010 37411-60020 | DYNA STOUT 2TON CAB 4TON DYNA BUS LAND CRUISER | RK170, RK171, RK175, JK170, JK171 RU10, RU12, RU15, JU10, JU12, JU15 BU10, BU12, BU15 RK45, RK47, RK100, RK101 RK175, RK176, JK175, JK176 QC10, QC15 RK170B, RK171B, JK170B, JK171B FJ40, FJ42, FJ55V, FJ55VB |
| GUT-15 | 04371-55010 04371-55011 37411-55010 37411-59020 FA60-37412A | MASSY DYNA 3.5TON TRUCK 4TON TRUCK 5TON TRUCK 6TON TRUCK 5TON TRUCK | QC10, QC10H, QC15 FC100 DC80C FA60 FA80, FA90, FA95, FC80 FA100, FA110, FA115 DA100R(4F MISSION) |

APPLICATION GUIDE

| GMB NO. | OEM NO. | CAR NAME | MODEL |
|---------------|---|--|--|
| TOYOTA | | | |
| GUT-15 | | 5TON DUMP 6TON TRUCK 6TON DUMP 6TON TRUCK 6TON CAB TRUCK 6TON TRUCK BUS | DA100DR(4F MISSION) DA110R(4F MISSION) DA110DR(4F MISSION) DA115R(4F MISSION) DA115CR(4F MISSION) DA116R(4F MISSION) FB80, FB100 |
| GUT-16 | 04371-55020 04371-55030 37411-55020 | 5TON TRUCK 5TON DUMP 6TON TRUCK 6TON DUMP 6TON TRUCK 6TON CAB TRUCK 6TON TRUCK 5TON TRUCK 5TON DUMP 6TON TRUCK BUS | DA100, DA100Q(5F MISSION) DA100D, DA100DQ(5F MISSION) DA110, DA110Q(5F MISSION) DA110D, DA110DQ(5F MISSION) DA115, DA115Q(5F MISSION) DA115C, DA115CQ(5F MISSION) DA116, DA116Q(5F MISSION) FA100P, FA110H(5F MISSION) FA100DP(5F MISSION) FA110P, FA110H FA110PH, FA115P, FA115H(5F MISSION) DB90, DB92, DB95, DB100, DB102 DB105, DR10, DR11, DR15 |
| GUT-17 | 04371-30020 04371-30021 04371-30040 04371-60100 | CROWN 2000 CROWN 2600 | MS60, MS66V, MS62, MS70 RS60, RS66V MS63, MS65, MS75 |
| GUT-20 | 04371-36020/1 04371-36050 04371-36030/4 04371-60030 | LAND CRUISER DYNA COASTER STOUT 2000 | 2F(FJ43~45) RU, BU, HU MD, RB11 |
| GUT-21 | 04371-35020 04371-35021 04371-0K060 | HILUX 4WD HILUX VIGO | RN36, 46 GGN25, KUN2#, TGN26 ARL, GCC, GEN, MA, PHL,TH |
| GUT-22 | 04371-55021 04371-55031 | | |
| GUT-23 | 04371-35030 04371-35031 04371-35040 04371-35050 04371-35051 04371-35060 04371-35061 04371-60040 04371-60041 04371-60060 04371-60070 | HILUX 4WD | YN6#, LN6# |
| GUT-24 | 04371-13020 | STEERING JOINT | |
| GUT-25 | 04371-04010 04375-0K010 | | |
| GUT-26 | 37201-23001-71 | FORKLIFT | |

APPLICATION GUIDE

| GMB NO. | OEM NO. | CAR NAME | MODEL |
|---------|---------|----------|-------|
|---------|---------|----------|-------|

TOYOTA

| | | | |
|--------|-------------------------------|---|--|
| GUT-27 | 04371-35090 | HILUX 4WD | FRONT SHAFT DOUBLE CARDAN CV AT TRANSFER CASE |
| GUT-28 | 04371-37011/20 04371-37030 | DANA(4100,4300,4900,5300) TOYOACE(4100,4300,4900,5300) | BU###,XZU### 99-ON (15B/BFTE,S05C/D,J05C) |
| GUT-29 | 04371-0K080 04371-04030 | HILUX LAND ROVER FORD RANGER NEW | TDI300 , GGN25 , TGN26 |
| GUT-30 | 04371-37080 | DYNA DUTRO300 TOYOACE | FK415/416 , XZU454 FK515/516 |
| GUT-31 | 04371-BZ010/BZ030 | AVANZA | 1300cc 2004-2011 |
| GUT-32 | 04371-0C080 | SEQUOIA TUNDRA | UCK6# UPK6# USK6# 2007- GSK5# UCK5# UPK5# USK5# 2006- |

TCM

| | | | |
|--------|-------------|--|--|
| GUTC-4 | 26113-38001 | | |
| GUTC-5 | 93984-41300 | | |
| GUTC-6 | 29003-37221 | | |
| GUTC-7 | 93984-03600 | | |
| GUTC-8 | 93950-14000 | | |

DUMP

| | | | |
|----------|--|--|---|
| GUDUMP-1 | S-164-61040-0 | KAWANISHI DUMP KYOKUTO | (SMALL TYPE) |
| GUDUMP-2 | S164-61047-0 | KAWANISHI DUMP KYOKUTO | (LARGE TYPE) |
| GUDUMP-3 | YK220A | KONGO DUMP | |
| GUDUMP-4 | 48155-90000 48155-99000 48155-Z9003 | UD | TC81,PTC81,5TW,6TW |
| GUDUMP-5 | 37125-14600 37125-14626 37125-14627 37125-P3000 | DATSUN 1300 DATSUN 1400(SUNNY) DATSUN 1400 | P411, WP411, 510 PB110, KPB110 N510 |

HYUNDAI

| | | | |
|--------|-------------|------|--|
| GUK-12 | 49140-43001 | H100 | |
|--------|-------------|------|--|

DAEWOO

| | | | |
|--------|---------------------------|-------------------------------|--|
| GUK-13 | 96624772 (SHAFT ASSY#) | WINSTORM CAPTIVA ANTARA | DAEWOO 2400cc CHEVROLET 2400cc OPEL 2400cc |
|--------|---------------------------|-------------------------------|--|

INTERCHANGE LIST (OEM ↔ GMB)

| OEM NO. | GMB NO. | | OEM NO. | GMB NO. | | OEM NO. | GMB NO. |
|---------|---------|--|---------|---------|--|---------|---------|
|---------|---------|--|---------|---------|--|---------|---------|

DAIHATSU

| | |
|-------------|--------|
| 04371-87301 | GUD-84 |
| 04371-87302 | GUD-85 |
| 04371-87303 | GUD-87 |
| 04371-87304 | GUD-89 |
| 04371-87305 | GUD-85 |
| 04371-87501 | GUD-86 |
| 04371-87502 | GUD-86 |
| 04371-87503 | GUD-88 |
| 04371-87504 | GUD-81 |
| 04371-87505 | GUD-88 |
| 04371-87506 | GUD-81 |
| 2611-4120 | GUD-86 |
| 4123-4120 | GUD-83 |
| 4141-4120 | GUD-81 |
| 4610-4120 | GUD-82 |
| 04371-37011 | GUD-90 |
| 04371-37030 | GUD-90 |
| 04371-37020 | GUD-90 |

DUMP

| | |
|---------------|----------|
| 37125-14600 | GUDUMP-5 |
| 37125-14626 | GUDUMP-5 |
| 37125-14627 | GUDUMP-5 |
| 37125-P3000 | GUDUMP-5 |
| 48155-90000 | GUDUMP-4 |
| 48155-99000 | GUDUMP-4 |
| 48155-Z9003 | GUDUMP-4 |
| S-164-61040-0 | GUDUMP-1 |
| S-164-61047-0 | GUDUMP-2 |
| YK220A | GUDUMP-3 |

HINO

| | |
|-----------------|--------|
| (B)2302-3407-01 | GUH-64 |
| (B)3300-3402-02 | GUH-61 |
| (B)3300-3404-03 | GUH-61 |
| (B)37402-1011 | GUH-73 |
| (B)37402-1180 | GUH-74 |
| (B)37402-1280 | GUH-75 |
| (B)3813-3404-01 | GUH-61 |
| (B)3813-3404-02 | GUH-61 |
| (B)9885-32101 | GUH-69 |
| (B)9885-32101 | GUH-70 |
| (B)9885-32101 | GUH-71 |
| (B)9885-32101 | GUH-72 |
| (S)2301-3407-01 | GUH-62 |
| (S)2813-3402-01 | GUH-61 |

HINO

| | |
|------------------|--------|
| (S)3-302-3404-05 | GUH-64 |
| (S)37401-1010 | GUH-71 |
| (S)37401-1021 | GUH-73 |
| (S)37401-1060 | GUH-69 |
| (S)37401-1060 | GUH-70 |
| (S)37401-1061 | GUH-69 |
| (S)37401-1061 | GUH-70 |
| (S)37401-1080 | GUH-70 |
| (S)37401-1080 | GUH-71 |
| (S)37401-1080 | GUH-72 |
| (S)37401-1081 | GUH-70 |
| (S)37401-1081 | GUH-71 |
| (S)37401-1081 | GUH-72 |
| (S)37401-1100 | GUH-74 |
| (S)37401-1180 | GUH-75 |
| (S)37411-1020 | GUH-62 |
| 04037-4001 | GUH-61 |
| 04037-4003 | GUH-62 |
| 04037-4004 | GUH-61 |
| 04037-4005 | GUH-62 |
| 04037-4008 | GUH-68 |
| 04037-4010 | GUH-74 |
| 04037-4011 | GUH-68 |
| 04037-4033 | GUH-75 |
| 04037-4055 | GUH-72 |
| 04037-4056 | GUH-75 |
| 04371-37011 | GUH-63 |
| 2-301-3407-03 | GUH-62 |
| 3-301-3403-01 | GUH-67 |
| 3-302-3403-01 | GUH-62 |
| 3-302-3403-05 | GUH-62 |
| 3-302-3403-06 | GUH-62 |
| 3-302-3403-06 | GUH-64 |
| 3-310-3403-01 | GUH-63 |
| 3-331-3403-01 | GUH-63 |
| 3-445-3403-02 | GUH-63 |
| 3-445-3403-04 | GUH-65 |
| 3-445-3403-05 | GUH-65 |
| 3-445-6490-12 | GUH-69 |
| 3-445-6490-15 | GUH-69 |
| 37400-1010 | GUH-67 |
| 37400-1011 | GUH-67 |
| 37400-1110 | GUH-65 |
| 37400-1120 | GUH-62 |
| 37400-1120 | GUH-64 |
| 37400-1130 | GUH-63 |
| 37410-1220 | GUH-77 |
| 37411-1070 | GUH-61 |

HINO

| | |
|---------------|--------|
| 37411-1140 | GUH-64 |
| 45220-1050 | GUH-66 |
| 45220-1060 | GUH-69 |
| 45220-1070 | GUH-66 |
| 6041-4109-00 | GUH-66 |
| 6041-8409-00 | GUH-66 |
| 9-953-3401-01 | GUH-61 |
| 9-953-3401-15 | GUH-62 |
| S0403-74017 | GUH-63 |
| S0403-74025 | GUH-73 |
| S0403-74028 | GUH-74 |
| S0403-74039 | GUH-76 |

HONDA

| | |
|---------------|--------|
| 40150-567-003 | GUHO-2 |
| 40410-567-013 | GUHO-2 |
| 44330-538-004 | GUHO-3 |
| AK250-6203S | GUHO-2 |

HYUNDAI

| | |
|-------------|--------|
| 49140-43001 | GUK-12 |
| ※96624772 | GUK-13 |

ISUZU

| | |
|---------------|---------|
| 94021281 | GUIS-51 |
| 94021281 | GUIS-56 |
| 94024511 | GUIS-51 |
| 94024511 | GUIS-61 |
| 94027724 | GUIS-51 |
| 94027724 | GUIS-61 |
| 94027819 | GUIS-52 |
| 1-37300-004-0 | GUIS-55 |
| 1-37300-004-0 | GUIS-65 |
| 1-37300-010-0 | GUIS-55 |
| 1-37300-011-0 | GUIS-52 |
| 1-37300-011-0 | GUIS-58 |
| 1-37300-013-0 | GUIS-62 |
| 1-37300-014-0 | GUIS-62 |
| 1-37300-018-0 | GUIS-55 |
| 1-37300-019-0 | GUIS-55 |
| 1-37300-019-0 | GUIS-65 |
| 1-37300-020-0 | GUIS-55 |
| 1-37300-020-0 | GUIS-65 |
| 1-37300-026-0 | GUIS-55 |
| 1-37300-029-0 | GUIS-55 |

INTERCHANGE LIST (OEM ↔ GMB)

| OEM NO. | GMB NO. | | OEM NO. | GMB NO. | | OEM NO. | GMB NO. |
|---------|---------|--|---------|---------|--|---------|---------|
|---------|---------|--|---------|---------|--|---------|---------|

ISUZU

| | |
|---------------|---------|
| 1-37300-030-0 | GUIS-55 |
| 1-37300-030-0 | GUIS-65 |
| 1-37300-035-0 | GUIS-55 |
| 1-37300-035-0 | GUIS-65 |
| 1-37300-042-0 | GUIS-57 |
| 1-37300-043-0 | GUIS-57 |
| 1-37300-043-1 | GUIS-57 |
| 1-37300-045-0 | GUIS-57 |
| 1-37300-046-0 | GUIS-57 |
| 1-37300-047-0 | GUIS-64 |
| 1-37300-047-1 | GUIS-64 |
| 1-37300-047-2 | GUIS-64 |
| 1-37300-049-0 | GUIS-67 |
| 1-37300-053-0 | GUIS-62 |
| 1-37300-056-0 | GUIS-55 |
| 1-37300-056-0 | GUIS-65 |
| 1-37300-058-0 | GUIS-62 |
| 1-37300-064-0 | GUIS-60 |
| 1-37300-065-0 | GUIS-57 |
| 1-37300-066-0 | GUIS-55 |
| 1-37300-066-0 | GUIS-72 |
| 1-37300-067-0 | GUIS-55 |
| 1-37300-068-0 | GUIS-55 |
| 1-37300-069-0 | GUIS-72 |
| 1-37300-070-0 | GUIS-72 |
| 1-37300-071-0 | GUIS-55 |
| 1-37300-074-0 | GUIS-67 |
| 1-37300-075-0 | GUIS-68 |
| 1-37300-076-0 | GUIS-55 |
| 1-37300-076-0 | GUIS-72 |
| 1-37300-079-0 | GUIS-67 |
| 1-37300-082-0 | GUIS-68 |
| 1-37300-088-0 | GUIS-55 |
| 1-37300-102-0 | GUIS-72 |
| 1-44130-124-0 | GUIS-59 |
| 1-44135-023-0 | GUIS-59 |
| 1-44135-030-0 | GUIS-59 |
| 1-44135-030-1 | GUIS-59 |
| 1-44135-043-0 | GUIS-59 |
| 1-44135-045-0 | GUIS-59 |
| 1-44135-063-0 | GUIS-59 |
| 1-44135-064-0 | GUIS-59 |
| 1-44135-065-0 | GUIS-59 |
| 1-44135-073-0 | GUIS-59 |
| 1-44135-073-1 | GUIS-59 |
| 1-44135-081-0 | GUIS-59 |
| 1-44135-098-0 | GUIS-59 |
| 1-44135-163-0 | GUIS-59 |

ISUZU

| | |
|---------------|----------|
| 5-37300-008-0 | GUIS-51 |
| 5-37300-008-0 | GUIS-61 |
| 5-37300-019-0 | GUIS-51 |
| 5-37300-019-0 | GUIS-56 |
| 5-37300-019-0 | GUIS-61 |
| 5-37300-025-0 | GUIS-51 |
| 5-37300-025-0 | GUIS-61 |
| 5-37300-029-0 | GUIS-51 |
| 5-37300-031-0 | GUIS-51 |
| 5-37300-031-0 | GUIS-61 |
| 5-37300-032-0 | GUIS-66 |
| 5-37300-609-0 | GUIS-61 |
| 8-94155-632-0 | GUIS-52 |
| 8-94203-821-1 | GUIS-63 |
| 8-94207-232-0 | GUIS-63 |
| 8-94207-232-1 | GUIS-63 |
| 8-94238-930-0 | GUIS-52 |
| 8-94238-930-1 | GUIS-71 |
| 8-94332-683-0 | GUIS-52 |
| 8-94332-683-1 | GUIS-71 |
| 8-94335-588-0 | GUIS-56 |
| 8-94335-589-0 | GUIS-52 |
| 8-94366-182-0 | GUIS-71 |
| 8-94373-153-0 | GUIS-52 |
| 8-94373-153-2 | GUIS-52 |
| 8-94376-373-0 | GUIS-66 |
| 8-94376-373-0 | GUIS-69 |
| 8-94415-226-0 | GUIS-71 |
| 8-94479-053-0 | GUIS-51 |
| 8-94479-054-0 | GUIS-71 |
| 8-97020-279-0 | GUIS-69 |
| 8-97029-526-0 | GUIS-71 |
| 8-97029-526-1 | GUIS-71 |
| 8-97033-932-0 | GUIS-56 |
| 8-97071-811-0 | GUIS-70 |
| 8-97071-812-0 | GUIS-52 |
| 8-97080-505-0 | GUIS-66 |
| 8-97080-897-0 | GUIS-70 |
| 8-97080-897-1 | GUIS-70 |
| 8-97180-697-0 | GUIS-71 |
| 8-97180-996-0 | GUIS-71 |
| 8-97211-133-0 | GUIS-71 |
| 8-97211-135-0 | GUIS-71 |
| 8-97322-749-0 | GUIS-73 |
| 8-97942845-1 | GUIS-75 |
| 8-97942846-1 | GUIS-71 |
| 8-97943041-1 | GUIS-74L |
| 8-97945101-0 | GUIS-71 |

ISUZU

| | |
|---------------|---------|
| 8-97945-102-0 | GUIS-74 |
| 9-37300-004-0 | GUIS-55 |
| 9-37300-007-0 | GUIS-55 |
| 9-37300-016-0 | GUIS-54 |
| 9-37300-016-0 | GUIS-58 |
| 9-37300-017-0 | GUIS-51 |
| 9-37300-017-0 | GUIS-56 |
| 9-37300-019-0 | GUIS-51 |
| 9-37300-029-0 | GUIS-55 |
| 9-37300-031-0 | GUIS-51 |
| 9-37300-031-0 | GUIS-56 |
| 9-37300-031-0 | GUIS-61 |
| 9-37300-035-0 | GUIS-52 |
| 9-37300-036-0 | GUIS-52 |
| 9-37300-055-0 | GUIS-54 |
| 9-37300-055-0 | GUIS-58 |
| 9-37300-056-0 | GUIS-55 |
| 9-37300-065-0 | GUIS-52 |
| 9-37300-070-0 | GUIS-55 |
| 9-37300-088-0 | GUIS-55 |
| 9-37300-091-0 | GUIS-51 |
| 9-37300-091-0 | GUIS-56 |
| 9-37300-092-0 | GUIS-51 |
| 9-37300-092-0 | GUIS-56 |
| 9-37300-095-0 | GUIS-55 |
| 9-37300-096-0 | GUIS-54 |
| 9-37300-096-0 | GUIS-58 |
| 9-37300-109-0 | GUIS-52 |
| 9-37300-112-0 | GUIS-54 |
| 9-37300-112-0 | GUIS-58 |
| 9-37300-122-0 | GUIS-54 |
| 9-37300-122-0 | GUIS-58 |
| 9-37300-136-0 | GUIS-57 |
| 9-37300-136-1 | GUIS-57 |
| 9-37300-139-0 | GUIS-60 |
| 9-37300-150-0 | GUIS-55 |
| 9-37300-160-0 | GUIS-57 |
| 9-37300-163-0 | GUIS-57 |
| 9-37300-601-0 | GUIS-52 |
| 9-37300-603-0 | GUIS-52 |
| 9-37300-605-0 | GUIS-51 |
| 9-37300-609-0 | GUIS-51 |
| 9-37300-609-0 | GUIS-56 |
| 9-37310-013-0 | GUIS-54 |
| 9-37311-005-0 | GUIS-54 |
| 9-37311-005-0 | GUIS-58 |
| 9-37311-013-0 | GUIS-54 |
| 9-37311-013-0 | GUIS-58 |

INTERCHANGE LIST (OEM ↔ GMB)

| OEM NO. | GMB NO. | | OEM NO. | GMB NO. | | OEM NO. | GMB NO. |
|---------|---------|--|---------|---------|--|---------|---------|
|---------|---------|--|---------|---------|--|---------|---------|

ISUZU

| | |
|---------------|---------|
| 9-44130-224-0 | GUIS-59 |
| 9-44135-052-0 | GUIS-59 |
| 9-44135-060-0 | GUIS-59 |
| 9-44135-076-0 | GUIS-59 |
| 9-44135-077-0 | GUIS-59 |
| 9-44135-226-0 | GUIS-52 |
| 9-85582-805-0 | GUIS-51 |
| 9-85582-805-0 | GUIS-56 |
| 9-97033-932-0 | GUIS-56 |
| 9-97300-035-0 | GUIS-52 |

KOMATSU

| | |
|--------------|---------|
| 101-10-00042 | GUKO-3 |
| 101-10-00070 | GUKO-1 |
| 101-10-00080 | GUKO-2 |
| 101-10-17100 | GUKO-1 |
| 101-10-17200 | GUKO-2 |
| 111-10-16110 | GUKO-4 |
| 111-10-16120 | GUKO-4 |
| 111-60-11110 | GUKO-12 |
| 113-12-00010 | GUKO-4 |
| 131-10-46110 | GUKO-5 |
| 135-14-00030 | GUKO-6 |
| 145-14-00190 | GUKO-6 |
| 145-14-35110 | GUKO-6 |
| 154-66-12100 | GUKO-13 |
| 175-20-00060 | GUKO-8 |
| 380-135764-1 | GUKO-25 |
| 380-136142-1 | GUKO-15 |
| 380-154081-1 | GUKO-17 |
| 380-885518-1 | GUKO-16 |
| 380-885526-1 | GUKO-17 |
| 380-886765-1 | GUKO-17 |
| 380-890373-1 | GUKO-18 |
| 381-881908-1 | GUKO-19 |
| 381-972625-1 | GUKO-20 |
| 381-976220-1 | GUKO-20 |
| 381-976907-1 | GUKO-21 |
| 381-976908-1 | GUKO-22 |
| 381-985204-1 | GUKO-23 |
| 385-10178551 | GUKO-25 |
| 385-10178561 | GUKO-25 |
| 385-10178571 | GUKO-26 |
| 385-10193741 | GUKO-27 |
| 385-10238601 | GUKO-28 |
| 417-20-12620 | GUKO-30 |
| 419-20-12621 | GUKO-29 |

MAZDA

| | |
|---------------|---------|
| 0114-25-180 | GUMZ-1 |
| 0136-25-002 | GUMZ-1 |
| 0136-25-060 | GUMZ-1 |
| 0153-25-060 | GUMZ-3 |
| 0164-25-060 | GUMZ-3 |
| 0164-89-251 | GUMZ-3 |
| 01757-25-060 | GUMZ-9 |
| 0180-25-060 | GUMZ-2 |
| 0180-89-251 | GUMZ-2 |
| 0187-89-251 | GUMZ-1 |
| 0187-99-250 | GUMZ-1 |
| 0259-25-060 | GUMZ-7 |
| 0259-89-251 | GUMZ-7 |
| 0604-25-060 | GUMZ-6 |
| 0604-89-251 | GUMZ-6 |
| 0604-89-251A | GUMZ-6 |
| 0604-99-250 | GUMZ-6 |
| 0706-89-251 | GUMZ-6 |
| 0727-25-060 | GUMZ-8 |
| 0727-89-251 | GUMZ-8 |
| 0727-89-251A | GUMZ-8 |
| 1757-89-251 | GUMZ-9 |
| 2158-25-060 | GUMZ-7 |
| 2158-89-251 | GUMZ-7 |
| 2525-25-060 | GUMZ-6 |
| 3919-25-060 | GUMZ-10 |
| 3919-89-251 | GUMZ-10 |
| 40410-567003 | GUMZ-13 |
| 8BB1-25-060 | GUMZ-7 |
| 8BS1-25-060 | GUMZ-9 |
| 8BS2-25-060 | GUMZ-6 |
| 8BS2-25-060A | GUMZ-6 |
| 8BW1-25-060 | GUMZ-6 |
| 8BW1-25-065 | GUMZ-6 |
| D27Z-4758A | GUMZ-6 |
| M026-25-100 | GUMZ-11 |
| M041-25-100 | GUMZ-11 |
| M051-25-100C | GUMZ-11 |
| M060-25-100C | GUMZ-11 |
| M090-89-251 | GUMZ-7 |
| N090-89-251 | GUMZ-9 |
| ON010-25-060A | GUMZ-9 |
| P001-25-060 | GUMZ-12 |
| P039-25-100A | GUMZ-11 |
| P051-25-100C | GUMZ-11 |
| P060-25-100C | GUMZ-11 |
| P092-25-100C | GUMZ-11 |
| SA67 2506X | GUMZ-15 |

MAZDA

| | |
|--------------|---------|
| SA68 2506X | GUMZ-16 |
| W001-25-060A | GUMZ-3 |
| W001-25-060Y | GUMZ-3 |
| W001-89-251 | GUMZ-3 |
| W001-89-251A | GUMZ-3 |
| Y001-89-251 | GUMZ-8 |
| Y001-89-251A | GUMZ-8 |

MITSUBISHI

| | |
|-------------|--------|
| (S)MB000692 | GUM-92 |
| 12001-04100 | GUM-71 |
| 12001-05000 | GUM-71 |
| 12001-05001 | GUM-71 |
| 12001-06000 | GUM-80 |
| 12001-06010 | GUM-80 |
| 12001-06011 | GUM-80 |
| 12001-07000 | GUM-83 |
| 12001-10001 | GUM-83 |
| 12019-10001 | GUM-83 |
| 13001-15400 | GUM-76 |
| 13018-21200 | GUM-76 |
| 13501-11010 | GUM-82 |
| 13518-22000 | GUM-72 |
| 14501-23100 | GUM-71 |
| 14501-23101 | GUM-71 |
| 14501-27000 | GUM-71 |
| 14801-06000 | GUM-90 |
| 14801-06001 | GUM-90 |
| 18433-10020 | GUM-84 |
| 18433-51700 | GUM-84 |
| 202157A | GUM-78 |
| 64371-10900 | GUM-95 |
| 91271-08200 | GUM-95 |
| A-126433 | GUM-79 |
| GPW-18397B | GUM-73 |
| GPW-7043 | GUM-73 |
| J-906926 | GUM-73 |
| J-906929 | GUM-73 |
| JA-7042 | GUM-73 |
| JA-946 | GUM-77 |
| MA126433 | GUM-81 |
| MB000119 | GUM-87 |
| MB000154 | GUM-75 |
| MB000159 | GUM-87 |
| MB000267 | GUM-93 |
| MB000300 | GUM-85 |
| MB000345 | GUM-79 |

INTERCHANGE LIST (OEM ↔ GMB)

| OEM NO. | GMB NO. | | OEM NO. | GMB NO. | | OEM NO. | GMB NO. |
|---------|---------|--|---------|---------|--|---------|---------|
|---------|---------|--|---------|---------|--|---------|---------|

MITSUBISHI

| | |
|-----------|--------|
| MB000345 | GUM-81 |
| MB000390 | GUM-81 |
| MB000391 | GUM-79 |
| MB000392 | GUM-89 |
| MB000393 | GUM-81 |
| MB000697 | GUM-92 |
| MB000776 | GUM-88 |
| MB000823 | GUM-88 |
| MB000824 | GUM-88 |
| MB000826 | GUM-88 |
| MB000827 | GUM-81 |
| MB000948 | GUM-91 |
| MB154261 | GUM-88 |
| MB154554 | GUM-78 |
| MB293417 | GUM-93 |
| MB293425 | GUM-93 |
| MB293448 | GUM-75 |
| MB337951 | GUM-93 |
| MB505372 | GUM-92 |
| MC800270 | GUM-84 |
| MC805777 | GUM-71 |
| MC807620 | GUM-90 |
| MC808668 | GUM-71 |
| MC825215 | GUM-98 |
| MC834855 | GUM-93 |
| MC834856 | GUM-75 |
| MC860190 | GUM-72 |
| MC860230 | GUM-82 |
| MC860285 | GUM-82 |
| MC860286 | GUM-82 |
| MC860288 | GUM-72 |
| MC860288 | GUM-82 |
| MC994294 | GUM-75 |
| MC994820 | GUM-75 |
| MC998475 | GUM-80 |
| MC998476 | GUM-96 |
| MC998680 | GUM-97 |
| MC999302 | GUM-94 |
| MC999303 | GUM-71 |
| MC999304 | GUM-80 |
| MC999305 | GUM-83 |
| MC999495 | GUM-80 |
| MC999496 | GUM-83 |
| MC999961 | GUM-94 |
| MD000392 | GUM-81 |
| MJ-906929 | GUM-73 |
| MK996631 | GUM-75 |
| MR165561 | GUM-99 |

MITSUBISHI

| | |
|-----------|---------|
| MR196837 | GUM-81 |
| MR196838 | GUM-91 |
| MR196899 | GUM-81L |
| MR232151 | GUM-93 |
| MR377128 | GUM-99 |
| MST00024 | GUM-81 |
| MST-05012 | GUM-79 |
| MT047756 | GUM-86 |
| MT372505 | GUM-81 |
| ST00024 | GUM-79 |
| ST0003 | GUM-78 |
| ST0008 | GUM-77 |
| ST0024 | GUM-79 |
| ST-5012 | GUM-79 |
| W-24876 | GUM-75 |

NISSAN

| | |
|-------------|--------|
| 23020-4101 | GUN-36 |
| 23020-65109 | GUN-36 |
| 34126-Z2002 | GUN-49 |
| 37000-H8500 | GUN-45 |
| 37124-P3000 | GUN-27 |
| 37125-01G25 | GUN-46 |
| 37125-01J25 | GUN-35 |
| 37125-11975 | GUN-26 |
| 37125-14600 | GUN-27 |
| 37125-14601 | GUN-27 |
| 37125-14625 | GUN-27 |
| 37125-14626 | GUN-27 |
| 37125-14627 | GUN-27 |
| 37125-18000 | GUN-28 |
| 37125-18025 | GUN-28 |
| 37125-25000 | GUN-47 |
| 37125-25020 | GUN-47 |
| 37125-25025 | GUN-47 |
| 37125-2X800 | GUN-53 |
| 37125-2X801 | GUN-50 |
| 37125-2X825 | GUN-53 |
| 37125-2X826 | GUN-50 |
| 37125-2X827 | GUN-50 |
| 37125-44025 | GUN-30 |
| 37125-49W25 | GUN-27 |
| 37125-49W26 | GUN-27 |
| 37125-50000 | GUN-31 |
| 37125-50001 | GUN-31 |
| 37125-58000 | GUN-32 |
| 37125-58001 | GUN-32 |

NISSAN

| | |
|-------------|--------|
| 37125-58025 | GUN-32 |
| 37125-58026 | GUN-32 |
| 37125-76000 | GUN-34 |
| 37125-76001 | GUN-34 |
| 37125-76025 | GUN-34 |
| 37125-7F025 | GUN-48 |
| 37125-84500 | GUN-36 |
| 37125-85425 | GUN-30 |
| 37125-85460 | GUN-30 |
| 37125-85461 | GUN-30 |
| 37125-90027 | GUN-43 |
| 37125-90028 | GUN-33 |
| 37125-90029 | GUN-43 |
| 37125-90128 | GUN-41 |
| 37125-90425 | GUN-43 |
| 37125-90426 | GUN-41 |
| 37125-99901 | GUN-33 |
| 37125-EB30A | GUN-52 |
| 37125-EB51A | GUN-54 |
| 37125-H1025 | GUN-28 |
| 37125-H5000 | GUN-28 |
| 37125-J2025 | GUN-34 |
| 37125-J2027 | GUN-34 |
| 37125-P3000 | GUN-27 |
| 37125-T9425 | GUN-32 |
| 37125-Z9025 | GUN-32 |
| 37125-Z9028 | GUN-32 |
| 37125-Z9029 | GUN-32 |
| 37126-01G25 | GUN-46 |
| 37126-11975 | GUN-26 |
| 37126-3S526 | GUN-51 |
| 37126-44000 | GUN-30 |
| 37126-49W26 | GUN-27 |
| 37126-58000 | GUN-32 |
| 37126-85460 | GUN-30 |
| 37126-C9425 | GUN-29 |
| 37126-VB925 | GUN-29 |
| 37130-14600 | GUN-27 |
| 37130-14601 | GUN-27 |
| 37130-18000 | GUN-28 |
| 39625-21000 | GUN-29 |
| 39625-21001 | GUN-29 |
| 39625-21002 | GUN-29 |
| 39625-21003 | GUN-29 |
| 39625-21004 | GUN-29 |
| 39625-21005 | GUN-29 |
| 39625-21006 | GUN-29 |
| 39625-21025 | GUN-29 |

INTERCHANGE LIST (OEM ↔ GMB)

| OEM NO. | GMB NO. | | OEM NO. | GMB NO. | | OEM NO. | GMB NO. |
|---------|---------|--|---------|---------|--|---------|---------|
|---------|---------|--|---------|---------|--|---------|---------|

NISSAN

| | |
|---------------|--------|
| 39625-21026 | GUN-29 |
| 39625-21029 | GUN-29 |
| 39625-N3725 | GUN-29 |
| 39625-N4124 | GUN-29 |
| 39625-N4125 | GUN-29 |
| 39625-N4126 | GUN-29 |
| 39625-U0125 | GUN-29 |
| 39625-U0127 | GUN-29 |
| 39625-U2125 | GUN-29 |
| 39625-U3825 | GUN-29 |
| 39626-21029 | GUN-29 |
| 40510-PE9-305 | GUN-27 |
| 48155-90000 | GUN-44 |
| 48155-99000 | GUN-44 |
| 48155-Z9003 | GUN-44 |

SUBARU

| | |
|------------|--------|
| 6220-32000 | GUSR-4 |
| 6232-43000 | GUSR-3 |
| 6234-00020 | GUSR-2 |

SUZUKI

| | |
|-------------|-------|
| 27100-6700 | GUS-2 |
| 27100-72100 | GUS-6 |
| 27200-52011 | GUS-1 |
| 27200-52040 | GUS-1 |
| 27200-52857 | GUS-1 |
| 27200-53380 | GUS-9 |
| 27200-58041 | GUS-1 |
| 27200-58042 | GUS-1 |
| 27200-58043 | GUS-1 |
| 27200-58833 | GUS-1 |
| 27200-60511 | GUS-6 |
| 27200-60512 | GUS-6 |
| 27200-60810 | GUS-7 |
| 27200-60811 | GUS-7 |
| 27200-73810 | GUS-1 |
| 27200-73811 | GUS-1 |
| 27200-73813 | GUS-1 |
| 27200-83000 | GUS-7 |
| 27200-83010 | GUS-7 |
| 27200-83810 | GUS-7 |
| 27200-83811 | GUS-7 |
| 27200-83812 | GUS-7 |
| 27201-58833 | GUS-1 |

SUZUKI

| | |
|--------------|-------|
| ※2710L-61J00 | GUS-8 |
|--------------|-------|

TCM

| | |
|-------------|--------|
| 26113-38001 | GUTC-4 |
| 29003-37221 | GUTC-6 |
| 93950-14000 | GUTC-8 |
| 93984-03600 | GUTC-7 |
| 93984-41300 | GUTC-5 |

TOYOTA

| | |
|-------------|--------|
| 04371-04010 | GUT-25 |
| 04371-04030 | GUT-29 |
| 04371-0C080 | GUT-32 |
| 04371-0K010 | GUT-25 |
| 04371-0K060 | GUT-21 |
| 04371-0K080 | GUT-29 |
| 04371-10010 | GUT-11 |
| 04371-10011 | GUT-11 |
| 04371-13020 | GUT-24 |
| 04371-20010 | GUT-13 |
| 04371-22010 | GUT-13 |
| 04371-25010 | GUT-12 |
| 04371-30010 | GUT-12 |
| 04371-30011 | GUT-12 |
| 04371-30020 | GUT-17 |
| 04371-30021 | GUT-17 |
| 04371-30040 | GUT-17 |
| 04371-35020 | GUT-21 |
| 04371-35021 | GUT-21 |
| 04371-35030 | GUT-23 |
| 04371-35031 | GUT-23 |
| 04371-35040 | GUT-23 |
| 04371-35050 | GUT-23 |
| 04371-35051 | GUT-23 |
| 04371-35060 | GUT-23 |
| 04371-35061 | GUT-23 |
| 04371-35090 | GUT-27 |
| 04371-36010 | GUT-14 |
| 04371-36011 | GUT-14 |
| 04371-36020 | GUT-20 |
| 04371-36021 | GUT-20 |
| 04371-36030 | GUT-20 |
| 04371-36034 | GUT-20 |
| 04371-36050 | GUT-20 |
| 04371-37011 | GUT-28 |

TOYOTA

| | |
|----------------|--------|
| 04371-37020 | GUT-28 |
| 04371-37030 | GUT-28 |
| 04371-37080 | GUT-30 |
| 04371-40010 | GUT-14 |
| 04371-55010 | GUT-15 |
| 04371-55011 | GUT-15 |
| 04371-55020 | GUT-16 |
| 04371-55021 | GUT-22 |
| 04371-55030 | GUT-16 |
| 04371-55031 | GUT-22 |
| 04371-60010 | GUT-14 |
| 04371-60030 | GUT-20 |
| 04371-60040 | GUT-23 |
| 04371-60041 | GUT-23 |
| 04371-60060 | GUT-23 |
| 04371-60070 | GUT-23 |
| 04371-60100 | GUT-17 |
| 04371-BZ010 | GUT-31 |
| 04371-BZ030 | GUT-31 |
| 04375-0K010 | GUT-25 |
| 37201-23001-71 | GUT-26 |
| 37411-10010 | GUT-11 |
| 37411-10011 | GUT-11 |
| 37411-20010 | GUT-13 |
| 37411-30020 | GUT-12 |
| 37411-55010 | GUT-15 |
| 37411-55020 | GUT-16 |
| 37411-59020 | GUT-15 |
| 37411-60010 | GUT-14 |
| 37411-60020 | GUT-14 |
| 37431-10010 | GUT-11 |
| FA60-37412A | GUT-15 |
| SA68-25-06X | GUT-29 |
| UP10-37412 | GUT-11 |

※ SHAFT ASSY No
(S):CROSS ONLY (B):CASE ONLY

INTERCHANGE LIST (WING TYPE UNIVERSAL JOINT)

| BORG-WARNER | PRE-CISION | SPICER | TYPE | OLD GMB NO. | NEW GMB NO. | REMARK |
|--------------------|-------------------|---------------|--------------|--------------------|--------------------|---------------|
| 114-1004 | 982 | 5-92X | | G5-1004X | | |
| 114-2000 | 516 | 5-2031X | 2C 2RDG&2LWT | G5-2031X | MC-2070 | 114-2105 |
| 114-2002 | 951 | 5-2002X | 2C 4LWT | G5-2002X | MC-2010 | 114-2103 |
| 114-2003 | 951 | 5-2002X | 2C 4LWT | G5-2002X | MC-2010 | 114-2103 |
| 114-2005 | 508 | 5-2031X | 2C 2RDG&2LWT | G5-2031X | MC-2070 | 114-2105 |
| 114-2007 | 515 | 5-2011X | 2C 4RDG | G5-2011X | | |
| 114-2010 | 508 | 5-2031X | 2C 2RDG&2LWT | G5-2031X | MC-2070 | 114-2105 |
| 114-2011 | 507 | 5-2011X | 2C 4RDG | G5-2011X | | |
| 114-2014 | 519 | 5-2033X | | G5-2033X | | |
| 114-2016 | 507 | 5-2011X | 2C 4RDG | G5-2011X | | |
| 114-2031 | 508 | 5-2031X | 2C 2RDG&2LWT | G5-2031X | MC-2070 | 114-2105 |
| 114-2033 | 522 | 5-2033X | | G5-2033X | | |
| 114-2036 | 508 | 5-2031X | 2C 2RDG&2LWT | G5-2031X | MC-2070 | 114-2105 |
| 114-2039 | 507 | 5-2011X | 2C 4RDG | G5-2011X | | |
| 114-2040 | 508 | 5-2031X | 2C 2RDG&2LWT | G5-2031X | MC-2070 | 114-2105 |
| 114-2041 | 522 | 5-2033X | | G5-2033X | | |
| 114-2045 | 508 | 5-2031X | 2C 2RDG&2LWT | G5-2031X | MC-2070 | 114-2105 |
| 114-2046 | 507 | 5-2011X | 2C 4RDG | G5-2011X | | |
| 114-2048 | 508 | 5-2031X | 2C 2RDG&2LWT | G5-2031X | MC-2070 | 114-2105 |
| 114-2049 | 522 | 5-2033X | | G5-2033X | | |
| 114-2050 | 507 | 5-2011X | 2C 4RDG | G5-2011X | | |
| 114-2062 | 516 | 5-2031X | 2C 2RDG&2LWT | G5-2031X | MC-2070 | 114-2105 |
| 114-2063 | 515 | 5-2011X | 2C 4RDG | G5-2011X | | |
| 114-2064 | 507 | 5-2011X | 2C 4RDG | G5-2011X | | |
| 114-2066 | 519 | 5-2033X | | G5-2033X | | |
| 114-2067 | 951 | 5-2002X | 2C 4LWT | G5-2002X | MC-2010 | 114-2103 |
| 114-2068 | 516 | 5-2031X | 2C 2RDG&2LWT | G5-2031X | MC-2070 | 114-2105 |
| 114-2076 | 508 | 5-2031X | 2C 2RDG&2LWT | G5-2031X | MC-2070 | 114-2105 |
| 114-2077 | 508 | 5-2031X | 2C 2RDG&2LWT | G5-2031X | MC-2070 | 114-2105 |
| 114-2100 | 508 | 5-2031X | 2C 2RDG&2LWT | G5-2031X | MC-2070 | 114-2105 |
| 114-2101 | 507 | 5-2011X | 2C 4RDG | G5-2011X | | |
| 114-2102 | 522 | 5-2033X | | G5-2033X | | |
| 114-2103 | 951 | 5-2002X | 2C 4LWT | G5-2002X | MC-2010 | 114-2103 |
| 114-2104 | 952 | 5-2116X | 2C 2LWT&2LWD | G5-2116X | MC-2040 | 114-2116 |
| 114-2105 | 516 | 5-2031X | 2C 2RDG&2LWT | G5-2031X | MC-2070 | 114-2105 |
| 114-2106 | 994 | 5-2002X | 2C 4LWD | G5-2117X | MC-2020 | 114-2106 |
| 114-2107 | 522 | 5-2033X | | G5-2033X | | |
| 114-2108 | 951 | 5-2011X | 2C 4RDG | G5-2011X | | |
| 114-2109 | 516 | 5-2031X | 2C 2RDG&2LWT | G5-2031X | MC-2070 | 114-2105 |
| 114-2110 | 453 | | 2C 4LWT(BO) | | MC-2011 | |
| 114-2111 | 508 | 5-2031X | 2C 2RDG&2LWT | G5-2031X | MC-2070 | 114-2105 |
| 114-2112 | 507 | 5-2011X | 2C 4RDG | G5-2011X | | |
| 114-2114 | 522 | 5-2033X | | G5-2033X | | 114-2114 |
| 114-2115 | 952 | 5-2116X | 2C 2LWT&2LWD | G5-2116X | MC-2040 | 114-2116 |
| 114-2116 | 952 | 5-2116X | 2C 2LWT&2LWD | G5-2116X | MC-2040 | 114-2116 |
| 114-2117 | 507 | 5-2011X | 2C 4RDG | G5-2011X | | |
| 114-2117 | 994 | 5-2002X | 2C 4LWD | G5-2117X | MC-2020 | 114-2106 |
| 114-2118 | 508 | 5-2031X | 2C 2RDG&2LWT | G5-2031X | MC-2070 | 114-2105 |
| 114-2119 | 507 | 5-2011X | 2C 4RDG | G5-2011X | | |

INTERCHANGE LIST (WING TYPE UNIVERSAL JOINT)

| BORG-WARNER | PRE-CISION | SPICER | TYPE | OLD GMB NO. | NEW GMB NO. | REMARK |
|-------------|------------|---------|--------------|-------------|-------------|----------|
| 114-2120 | 994 | 5-2002X | 2C 4LWD | G5-2002X | MC-2020 | 114-2106 |
| 114-2121 | 515 | 5-2011X | 2C 4RDG | G5-2011X | | |
| 114-2122 | 508 | 5-2031X | 2C 2RDG&2LWT | G5-2031X | MC-2070 | 114-2105 |
| 114-2123 | 519 | 5-2033X | | G5-2033X | | |
| 114-2124 | 515 | 5-2011X | 2C 4RDG | G5-2011X | | |
| 114-2126 | 508 | 5-2031X | 2C 2RDG&2LWT | G5-2031X | MC-2070 | 114-2105 |
| 114-2128 | 519 | 5-2033X | | G5-2033X | | |
| 114-2129 | 522 | 5-2033X | | G5-2033X | | |
| 114-2130 | 952 | 5-2116X | 2C 2LWT&2LWD | G5-2116X | MC-2040 | 114-2116 |
| 114-2131 | 507 | 5-2011X | 2C 4RDG | G5-2011X | | |
| 114-2132 | 507 | 5-2011X | 2C 4RDG | G5-2011X | | |
| 114-2133 | 507 | 5-2011X | 2C 4RDG | G5-2011X | | |
| 114-2134 | 508 | 5-2031X | 2C 2RDG&2LWT | G5-2031X | MC-2070 | 114-2105 |
| 114-2135 | 453 | | 2C 4LWT(BO) | | MC-2011 | |
| 114-2136 | 453 | | 2C 4LWT(BO) | | MC-2011 | |
| 114-2137 | 507 | 5-2011X | 2C 4RDG | G5-2011X | | |
| 114-2140 | 505 | 5-2140X | CONVERSION | G5-2140X | | 5-2140X |
| 114-2142 | 522 | 5-2033X | | G5-2033X | | |
| 114-2143 | 952 | 5-2116X | 2C 2LWT&2LWD | G5-2116X | MC-2040 | 114-2116 |
| 114-2144 | 507 | 5-2011X | 2C 4RDG | G5-2011X | | |
| 114-2145 | 507 | 5-2011X | 2C 4RDG | G5-2011X | | |
| 114-2148 | 508 | 5-2031X | 2C 2RDG&2LWT | G5-2031X | MC-2070 | 114-2105 |
| 114-2150 | 453 | | 2C 4LWT(BO) | | MC-2011 | |
| 114-2151 | 507 | 5-2011X | 2C 4RDG | G5-2011X | | |
| 114-2153 | 505 | 5-2140X | CONVERSION | G5-2140X | | 5-2140X |
| 114-2155 | 508 | 5-2031X | 2C 2RDG&2LWT | G5-2031X | MC-2070 | 114-2105 |
| 114-2156 | 952 | 5-2116X | 2C 2LWT&2LWD | G5-2116X | MC-2040 | 114-2116 |
| 114-2157 | 508 | 5-2031X | 2C 2RDG&2LWT | G5-2031X | MC-2070 | 114-2105 |
| 114-2158 | 508 | 5-2031X | 2C 2RDG&2LWT | G5-2031X | MC-2070 | 114-2105 |
| 114-2160 | 507 | 5-2011X | 2C 4RDG | G5-2011X | | |
| 114-2161 | 507 | 5-2011X | 2C 4RDG | G5-2011X | | |
| 114-2162 | 522 | 5-2033X | | G5-2033X | | |
| 114-2163 | 508 | 5-2031X | 2C 2RDG&2LWT | G5-2031X | MC-2070 | 114-2105 |
| 114-2164 | 507 | 5-2011X | 2C 4RDG | G5-2011X | | |
| 114-2165 | 498 | 5-2173X | CONVERSION | G5-2173X | | 5-2173X |
| 114-2166 | 453 | | 2C 4LWT(BO) | | MC-2011 | |
| 114-2167 | 522 | 5-2033X | | G5-2033X | | |
| 114-2168 | 515 | 5-2011X | 2C 4RDG | G5-2011X | | |
| 114-2169 | 522 | 5-2033X | | G5-2033X | | |
| 114-2170 | 952 | 5-2116X | 2C 2LWT&2LWD | G5-2116X | MC-2040 | 114-2116 |
| 114-2171 | 951 | 5-2002X | 2C 4LWT | G5-2002X | MC-2010 | 114-2103 |
| 114-2172 | 952 | 5-2116X | 2C 2LWT&2LWD | G5-2116X | MC-2040 | 114-2116 |
| 114-2173 | 498 | 5-2173X | CONVERSION | G5-2173X | | 5-2173X |
| 114-2174 | 507 | 5-2011X | 2C 4RDG | G5-2011X | | |
| 114-2175 | 498 | 5-2173X | CONVERSION | G5-2173X | | 5-2173X |
| 114-2177 | 515 | 5-2011X | 2C 4RDG | G5-2011X | | |
| 114-2178 | 498 | 5-2173X | CONVERSION | G5-2173X | | 5-2173X |
| 114-2179 | 507 | 5-2011X | 2C 4RDG | G5-2011X | | |
| 114-2180 | 498 | 5-2173X | CONVERSION | G5-2173X | | 5-2173X |

INTERCHANGE LIST (WING TYPE UNIVERSAL JOINT)

| BORG-WARNER | PRE-CISION | SPICER | TYPE | OLD GMB NO. | NEW GMB NO. | REMARK |
|-------------|------------|---------|--------------|-------------|-------------|----------|
| 114-2181 | 498 | 5-2173X | CONVERSION | G5-2173X | | 5-2173X |
| 114-2182 | 515 | 5-2011X | 2C 4RDG | G5-2011X | | |
| 114-2184 | 507 | 5-2011X | 2C 4RDG | G5-2011X | | |
| 114-2185 | 952 | 5-2116X | 2C 2LWT&2LWD | G5-2116X | MC-2040 | 114-2116 |
| 114-2186 | 994 | 5-2002X | 2C 4LWD | G5-2002X | MC-2020 | 114-2106 |
| 114-2187 | 507 | 5-2011X | 2C 4RDG | G5-2011X | | |
| 114-2188 | 508 | 5-2031X | 2C 2RDG&2LWT | G5-2031X | MC-2070 | 114-2105 |
| 114-2206 | 952 | 5-2116X | 2C 2LWT&2LWD | G5-2116X | MC-2040 | 114-2116 |
| 114-2214 | 951 | 5-2002X | 2C 4LWT | G5-2002X | MC-2010 | 114-2103 |
| 114-2518 | 497 | 5-###X | CONVERSION | G5-354X | | 5-354X |
| 114-2530 | 497 | 5-###X | CONVERSION | G5-354X | | 5-354X |
| 114-2531 | 497 | 5-###X | CONVERSION | G5-354X | | 5-354X |
| 114-3000 | 530 | 5-3000X | 3C 4LWT | G5-3000X | MC-3010 | 114-3106 |
| 114-3001 | 536 | 5-3000X | 3C 4LWT | G5-3000X | MC-3010 | 114-3106 |
| 114-3003 | 536 | 5-3000X | 3C 4LWT | G5-3000X | MC-3010 | 114-3106 |
| 114-3005 | 530 | 5-3000X | 3C 4LWT | G5-3000X | MC-3010 | 114-3106 |
| 114-3008 | 534 | 5-3147X | 3C 4RD | G5-3147X | | 5-3147X |
| 114-3010 | 535 | | 3C 2LWT&2LWD | | MC-3040 | 114-3101 |
| 114-3011 | 534G | 5-3147X | 3C 4RD | G5-3147X | | 5-3147X |
| 114-3012 | 531 | 5-3012X | 3C 2RD&2LWT | G5-3012X | MC-3070 | 114-3102 |
| 114-3016 | 530 | 5-3000X | 3C 4LWT | G5-3000X | MC-3010 | 114-3106 |
| 114-3019 | 531G | 5-3012X | 3C 2RD&2LWT | G5-3012X | MC-3070 | 114-3102 |
| 114-3020 | 531 | 5-3012X | 3C 2RD&2LWT | G5-3012X | MC-3070 | 114-3102 |
| 114-3022 | 531G | 5-3012X | 3C 2RD&2LWT | G5-3012X | MC-3070 | 114-3102 |
| 114-3033 | 534 | 5-3147X | 3C 4RD | G5-3147X | | 5-3147X |
| 114-3036 | 536 | 5-3000X | 3C 4LWT | G5-3000X | MC-3010 | 114-3106 |
| 114-3042 | 535 | | 3C 2LWT&2LWD | | MC-3040 | 114-3101 |
| 114-3043 | 531 | 5-3012X | 3C 2RD&2LWT | G5-3012X | MC-3070 | 114-3102 |
| 114-3045 | 530 | 5-3000X | 3C 4LWT | G5-3000X | MC-3010 | 114-3106 |
| 114-3100 | 536 | 5-3000X | 3C 4LWT | G5-3000X | MC-3010 | 114-3106 |
| 114-3101 | 535 | | 3C 2LWT&2LWD | | MC-3040 | 114-3101 |
| 114-3102 | 531G | 5-3012X | 3C 2RD&2LWT | G5-3012X | MC-3070 | 114-3102 |
| 114-3103 | 495 | 3C LWD | 3C LWD | | MC-3020 | 114-3103 |
| 114-3105 | 534G | 5-3147X | 3C 4RD | G5-3147X | | 5-3147X |
| 114-3106 | 530 | 5-3000X | 3C 4LWT | G5-3000X | MC-3010 | 114-3106 |
| 114-3107 | 535 | | 3C 2LWT&2LWD | | MC-3040 | 114-3101 |
| 114-3108 | 531 | 5-3012X | 3C 2RD&2LWT | G5-3012X | MC-3070 | 114-3102 |
| 114-3109 | 495 | 3C LWD | 3C LWD | | MC-3020 | 114-3103 |
| 114-3111 | 534 | 5-3147X | 3C 4RD | G5-3147X | | 5-3147X |
| 114-3112 | 536 | 5-3000X | 3C 4LWT | G5-3000X | MC-3010 | 114-3106 |
| 114-3113 | 531G | 5-3012X | 3C 2RD&2LWT | G5-3012X | MC-3070 | 114-3102 |
| 114-3114 | 534G | 5-3147X | 3C 4RD | G5-3147X | | 5-3147X |
| 114-3117 | 535 | | 3C 2LWT&2LWD | | MC-3040 | 114-3101 |
| 114-3118 | 536 | 5-3000X | 3C 4LWT | G5-3000X | MC-3010 | 114-3106 |
| 114-3119 | 535 | | 3C 2LWT&2LWD | | MC-3040 | 114-3101 |
| 114-3120 | 998 | | 3C 2RD&2HWD | | MC-3091 | 114-3120 |
| 114-3121 | 966 | | 3C 2WT&2HWD | | MC-3050 | 114-3158 |
| 114-3123 | 966 | | 3C 2WT&2HWD | | MC-3050 | 114-3158 |
| 114-3124 | 535 | | 3C 2LWT&2LWD | | MC-3040 | 114-3101 |

INTERCHANGE LIST (WING TYPE UNIVERSAL JOINT)

| BORG-WARNER | PRE-CISION | SPICER | TYPE | OLD GMB NO. | NEW GMB NO. | REMARK |
|-------------|------------|---------|--------------|-------------|-------------|----------|
| 114-3125 | 967 | | 3C 4HWD(1BO) | | MC-3031 | 114-3125 |
| 114-3126 | 531G | 5-3012X | 3C 2RD&2LWT | G5-3012X | MC-3070 | 114-3102 |
| 114-3127 | 534G | 5-3147X | 3C 4RD | G5-3147X | | 5-3147X |
| 114-3128 | 536 | 5-3000X | 3C 4LWT | G5-3000X | MC-3010 | 114-3106 |
| 114-3129 | 535 | | 3C 2LWT&2LWD | | MC-3040 | 114-3101 |
| 114-3130 | 966 | | 3C 2WT&2HWD | | MC-3050 | 114-3158 |
| 114-3131 | 536 | 5-3000X | 3C 4LWT | G5-3000X | MC-3010 | 114-3106 |
| 114-3132 | 535 | | 3C 2LWT&2LWD | | MC-3040 | 114-3101 |
| 114-3133 | 534G | 5-3147X | 3C 4RD | G5-3147X | | 5-3147X |
| 114-3134 | 531G | 5-3012X | 3C 2RD&2LWT | G5-3012X | MC-3070 | 114-3102 |
| 114-3137 | 536 | 5-3000X | 3C 4LWT | G5-3000X | MC-3010 | 114-3106 |
| 114-3138 | 535 | | 3C 2LWT&2LWD | | MC-3040 | 114-3101 |
| 114-3139 | 966 | | 3C 2WT&2HWD | | MC-3050 | 114-3158 |
| 114-3141 | 535 | | 3C 2LWT&2LWD | | MC-3040 | 114-3101 |
| 114-3142 | 535 | | 3C 2LWT&2LWD | | MC-3040 | 114-3101 |
| 114-3144 | 536 | 5-3000X | 3C 4LWT | G5-3000X | MC-3010 | 114-3106 |
| 114-3145 | 536 | 5-3000X | 3C 4LWT | G5-3000X | MC-3010 | 114-3106 |
| 114-3146 | 535 | | 3C 2LWT&2LWD | | MC-3040 | 114-3101 |
| 114-3147 | 534G | 5-3147X | 3C 4RD | G5-3147X | | 5-3147X |
| 114-3148 | 966 | | 3C 2WT&2HWD | | MC-3050 | 114-3158 |
| 114-3149 | 536 | 5-3000X | 3C 4LWT | G5-3000X | MC-3010 | 114-3106 |
| 114-3150 | 535 | | 3C 2LWT&2LWD | | MC-3040 | 114-3101 |
| 114-3151 | 966 | | 3C 2WT&2HWD | | MC-3050 | 114-3158 |
| 114-3152 | 536 | 5-3000X | 3C 4LWT | G5-3000X | MC-3010 | 114-3106 |
| 114-3154 | 998 | 5-3012X | 3C 2RD&2HWD | | MC-3091 | 114-3120 |
| 114-3155 | 967 | | 3C 4HWD(1BO) | | MC-3031 | 114-3125 |
| 114-3156 | 531G | 5-3012X | 3C 2RD&2LWT | G5-3012X | MC-3070 | 114-3102 |
| 114-3158 | 966 | | 3C 2WT&2HWD | | MC-3050 | 114-3158 |
| 114-3159 | 536 | 5-3000X | 3C 4LWT | G5-3000X | MC-3010 | 114-3106 |
| 114-3160 | 535 | | 3C 2LWT&2LWD | | MC-3040 | 114-3101 |
| 114-3161 | 495 | | 3C LWD | | MC-3020 | 114-3103 |
| 114-3162 | 535 | | 3C 2LWT&2LWD | | MC-3040 | 114-3101 |
| 114-3165 | 536 | 5-3000X | 3C 4LWT | G5-3000X | MC-3010 | 114-3106 |
| 114-3166 | 966 | | 3C 2WT&2HWD | | MC-3050 | 114-3158 |
| 114-3167 | 531G | 5-3012X | 3C 2RD&2LWT | G5-3012X | MC-3070 | 114-3102 |
| 114-3170 | 535 | | 3C 2LWT&2LWD | | MC-3040 | 114-3101 |
| 114-4000 | 540 | 5-4002X | 4C 4LWT | G5-4002X | MC-4010 | 114-4100 |
| 114-4002 | 540 | 5-4002X | 4C 4LWT | G5-4002X | MC-4010 | 114-4100 |
| 114-4006 | 541 | | 4C 2LWT&2LWD | | MC-4040 | 114-4101 |
| 114-4014 | 544 | 5-4014X | 4C 2RD&2LWT | G5-4014X | G5-4014X | 114-4102 |
| 114-4015 | 545 | 5-4015X | 4C 4RDG | | MC-4100 | 114-4015 |
| 114-4017 | 544 | 5-4014X | 4C 2RD&2LWT | G5-4014X | G5-4014X | 114-4102 |
| 114-4022 | 540 | 5-4002X | 4C 4LWT | G5-4002X | MC-4010 | 114-4100 |
| 114-4023 | 540 | 5-4002X | 4C 4LWT | G5-4002X | MC-4010 | 114-4100 |
| 114-4024 | 541 | | 4C 2LWT&2LWD | | MC-4040 | 114-4101 |
| 114-4029 | 540 | 5-4002X | 4C 4LWT | G5-4002X | MC-4010 | 114-4100 |
| 114-4033 | 545 | 5-4015X | 4C 4RDG | | MC-4100 | 114-4015 |
| 114-4034 | 544 | 5-4014X | 4C 2RD&2LWT | G5-4014X | G5-4014X | 114-4102 |
| 114-4036 | 540 | 5-4002X | 4C 4LWT | G5-4002X | MC-4010 | 114-4100 |

INTERCHANGE LIST (WING TYPE UNIVERSAL JOINT)

| BORG-WARNER | PRE-CISION | SPICER | TYPE | OLD GMB NO. | NEW GMB NO. | REMARK |
|-------------|------------|---------|--------------|-------------|-------------|----------|
| 114-4100 | 540 | 5-4002X | 4C 4LWT | G5-4002X | MC-4010 | 114-4100 |
| 114-4101 | 541 | | 4C 2LWT&2LWD | | MC-4040 | 114-4101 |
| 114-4102 | 544 | 5-4014X | 4C 2RD&2LWT | G5-4014X | G5-4014X | 114-4102 |
| 114-4103 | 541 | | 4C 2LWT&2LWD | | MC-4040 | 114-4101 |
| 114-4106 | 545 | 5-4015X | 4C 4RDG | | MC-4100 | 114-4015 |
| 114-4107 | | | 4C 2LWD&2RD | | MC-4080 | |
| 114-4108 | 540 | 5-4002X | 4C 4LWT | G5-4002X | MC-4010 | 114-4100 |
| 114-4109 | 494 | 5-4016X | 4C 2RDG&2HWD | 114-4109 | MC-4090 | 114-4156 |
| 114-4112 | 540 | 5-4002X | 4C 4LWT | G5-4002X | MC-4010 | 114-4100 |
| 114-4114 | 540 | 5-4002X | 4C 4LWT | G5-4002X | MC-4010 | 114-4100 |
| 114-4116 | 540 | 5-4002X | 4C 4LWT | G5-4002X | MC-4010 | 114-4100 |
| 114-4117 | 540 | 5-4002X | 4C 4LWT | G5-4002X | MC-4010 | 114-4100 |
| 114-4119 | 540 | 5-4002X | 4C 4LWT | G5-4002X | MC-4010 | 114-4100 |
| 114-4122 | 540 | 5-4002X | 4C 4LWT | G5-4002X | MC-4010 | 114-4100 |
| 114-4123 | 541 | | 4C 2LWT&2LWD | | MC-4040 | 114-4101 |
| 114-4124 | 541 | | 4C 2LWT&2LWD | | MC-4040 | 114-4101 |
| 114-4129 | 544 | 5-4014X | 4C 2RD&2LWT | G5-4014X | G5-4014X | 114-4102 |
| 114-4131 | 996 | | 4C 2LWD&2HWD | G5-4141X | G5-4141X | 114-4141 |
| 114-4132 | 540 | 5-4002X | 4C 4LWT | G5-4002X | MC-4010 | 114-4100 |
| 114-4133 | 996 | | 4C 2LWD&2HWD | G5-4141X | G5-4141X | 114-4141 |
| 114-4134 | 544 | 5-4014X | 4C 2RD&2LWT | G5-4014X | G5-4014X | 114-4102 |
| 114-4135 | 544 | 5-4014X | 4C 2RD&2LWT | G5-4014X | G5-4014X | 114-4102 |
| 114-4136 | 540 | 5-4002X | 4C 4LWT | G5-4002X | MC-4010 | 114-4100 |
| 114-4138 | 540 | 5-4002X | 4C 4LWT | G5-4002X | MC-4010 | 114-4100 |
| 114-4139 | 541 | | 4C 2LWT&2LWD | | MC-4040 | 114-4101 |
| 114-4141 | 996 | | 4C 2LWD&2HWD | G5-4141X | G5-4141X | 114-4141 |
| 114-4142 | 540 | 5-4002X | 4C 4LWT | G5-4002X | MC-4010 | 114-4100 |
| 114-4143 | 942 | 5-4143X | | G5-4143X | | 114-4143 |
| 114-4147 | 540 | 5-4002X | 4C 4LWT | G5-4002X | MC-4010 | 114-4100 |
| 114-4148 | 540 | 5-4002X | 4C 4LWT | G5-4002X | MC-4010 | 114-4100 |
| 114-4150 | 541 | | 4C 2LWT&2LWD | | MC-4040 | 114-4101 |
| 114-4151 | 540 | 5-4002X | 4C 4LWT | G5-4002X | MC-4010 | 114-4100 |
| 114-4152 | 544 | 5-4014X | 4C 2RD&2LWT | G5-4014X | G5-4014X | 114-4102 |
| 114-4156 | 494 | 5-4016X | 4C 2RDG&2HWD | 114-4109 | MC-4090 | 114-4156 |
| 114-4159 | 544 | 5-4014X | 4C 2RD&2LWT | G5-4014X | G5-4014X | 114-4102 |
| 114-5000 | 550 | 5-5000X | 5C 4LWT | G5-5000X | MC-5010 | 114-5122 |
| 114-5003 | 550 | 5-5000X | 5C 4LWT | G5-5000X | MC-5010 | 114-5122 |
| 114-5006 | 552 | 5-5121X | 5C 2LWT&2LWD | G5-5121X | MC-5040 | 114-5101 |
| 114-5011 | 550 | 5-5000X | 5C 4LWT | G5-5000X | MC-5010 | 114-5122 |
| 114-5014 | 550 | 5-5000X | 5C 4LWT | G5-5000X | MC-5010 | 114-5122 |
| 114-5020 | 552 | 5-5121X | 5C 2LWT&2LWD | G5-5121X | MC-5040 | 114-5101 |
| 114-5024 | 550 | 5-5000X | 5C 4LWT | G5-5000X | MC-5010 | 114-5122 |
| 114-5043 | 552 | 5-5121X | 5C 2LWT&2LWD | G5-5121X | MC-5040 | 114-5101 |
| 114-5055 | 550 | 5-5000X | 5C 4LWT | G5-5000X | MC-5010 | 114-5122 |
| 114-5100 | 550 | 5-5000X | 5C 4LWT | G5-5000X | MC-5010 | 114-5122 |
| 114-5101 | 552 | 5-5121X | 5C 2LWT&2LWD | G5-5121X | MC-5040 | 114-5101 |
| 114-5102 | 933 | | 5C 2LWT&2HWD | G5-5173X | MC-5050 | 114-5173 |
| 114-5105 | 999 | 5-5000X | 5C 4LWD | G5-5148X | MC-5020 | 114-5148 |
| 114-5108 | 968 | 5-5177X | 5C 4HWD | G5-5177X | MC-5030 | 114-5146 |

INTERCHANGE LIST (WING TYPE UNIVERSAL JOINT)

| BORG-WARNER | PRE-CISION | SPICER | TYPE | OLD GMB NO. | NEW GMB NO. | REMARK |
|-------------|------------|---------|--------------|-------------|-------------|----------|
| 114-5109 | 958 | 5C 4RDG | 5C 4RDG | | MC-5100 | 114-5109 |
| 114-5117 | 968 | 5-5177X | 5C 4HWD | G5-5177X | MC-5030 | 114-5146 |
| 114-5118 | 550 | 5-5000X | 5C 4LWT | G5-5000X | MC-5010 | 114-5122 |
| 114-5119 | 552 | 5-5121X | 5C 2LWT&2LWD | G5-5121X | MC-5040 | 114-5101 |
| 114-5120 | 550 | 5-5000X | 5C 4LWT | G5-5000X | MC-5010 | 114-5122 |
| 114-5121 | 552 | 5-5121X | 5C 2LWT&2LWD | G5-5121X | MC-5040 | 114-5101 |
| 114-5122 | 550 | 5-5000X | 5C 4LWT | G5-5000X | MC-5010 | 114-5122 |
| 114-5123 | 550 | 5-5000X | 5C 4LWT | G5-5000X | MC-5010 | 114-5122 |
| 114-5124 | 550 | 5-5000X | 5C 4LWT | G5-5000X | MC-5010 | 114-5122 |
| 114-5125 | 933 | | 5C 2LWT&2HWD | G5-5173X | MC-5050 | 114-5173 |
| 114-5127 | 552 | 5-5121X | 5C 2LWT&2LWD | G5-5121X | MC-5040 | 114-5101 |
| 114-5128 | 550 | 5-5000X | 5C 4LWT | G5-5000X | MC-5010 | 114-5122 |
| 114-5129 | 968 | 5-5177X | 5C 4HWD | G5-5177X | MC-5030 | 114-5146 |
| 114-5130 | 933 | | 5C 2LWT&2HWD | G5-5173X | MC-5050 | 114-5173 |
| 114-5137 | 550 | 5-5000X | 5C 4LWT | G5-5000X | MC-5010 | 114-5122 |
| 114-5141 | 958 | 5C 4RDG | 5C 4RDG | | MC-5100 | 114-5109 |
| 114-5142 | 552 | 5-5121X | 5C 2LWT&2LWD | G5-5121X | MC-5040 | 114-5101 |
| 114-5144 | 958 | 5C 4RDG | 5C 4RDG | | MC-5100 | 114-5109 |
| 114-5145 | 550 | 5-5000X | 5C 4LWT | G5-5000X | MC-5010 | 114-5122 |
| 114-5146 | 968 | 5-5177X | 5C 4HWD | G5-5177X | MC-5030 | 114-5146 |
| 114-5147 | 552 | 5-5121X | 5C 2LWT&2LWD | G5-5121X | MC-5040 | 114-5101 |
| 114-5148 | 999 | 5-5000X | 5C 4LWD | G5-5148X | MC-5020 | 114-5148 |
| 114-5149 | 933 | | 5C 2LWT&2HWD | G5-5173X | MC-5050 | 114-5173 |
| 114-5163 | 968 | 5-5177X | 5C 4HWD | G5-5177X | MC-5030 | 114-5146 |
| 114-5173 | 933 | | 5C 2LWT&2HWD | G5-5173X | MC-5050 | 114-5173 |
| 114-5174 | 968 | 5-5177X | 5C 4HWD | G5-5177X | MC-5030 | 114-5146 |
| 114-5176 | 933 | | 5C 2LWT&2HWD | G5-5173X | MC-5050 | 114-5173 |
| 114-5177 | 968 | 5-5177X | 5C 4HWD | G5-5177X | MC-5030 | 114-5146 |
| 114-5178 | 550 | 5-5000X | 5C 4LWT | G5-5000X | MC-5010 | 114-5122 |
| 114-5180 | 968 | 5-5177X | 5C 4HWD | G5-5177X | MC-5030 | 114-5146 |
| 114-570 | 338 | 5-170X | | G5-570X | | |
| 114-588 | 351 | 5-237X | | G5-588X | | |
| 114-6000 | 560 | 5-6000X | 6C 4LWT | G5-6000X | MC-6010 | 114-6143 |
| 114-6003 | 560 | 5-6000X | 6C 4LWT | G5-6000X | MC-6010 | 114-6143 |
| 114-6004 | 561 | 5-6102X | 6C 2LWT&2LWD | G5-6102X | MC-6040 | 114-6101 |
| 114-6016 | 560 | 5-6000X | 6C 4LWT | G5-6000X | MC-6010 | 114-6143 |
| 114-6022 | 563 | 5-6102X | 6C 2LWT&2HWD | G5-6101X | MC-6050 | 114-6102 |
| 114-6029 | 561 | 5-6102X | 6C 2LWT&2LWD | G5-6102X | MC-6040 | 114-6101 |
| 114-6100 | 560 | 5-6000X | 6C 4LWT | G5-6000X | MC-6010 | 114-6143 |
| 114-6101 | 561 | 5-6102X | 6C 2LWT&2LWD | G5-6102X | MC-6040 | 114-6101 |
| 114-6102 | 563 | 5-6102X | 6C 2LWT&2HWD | G5-6101X | MC-6050 | 114-6102 |
| 114-6104 | 566 | 6C 4LWD | 6C 4LWD | G5-6104X | MC-6020 | 114-6104 |
| 114-6106 | 905 | 5-6106X | 6C 4HWD | G5-6106X | MC-6030 | 114-6128 |
| 114-6107 | 957 | | 6C 2RDG&2LWT | | MC-6070 | 114-6107 |
| 114-6110 | 905 | 5-6106X | 6C 4HWD | G5-6106X | MC-6030 | 114-6128 |
| 114-6113 | 560 | 5-6000X | 6C 4LWT | G5-6000X | MC-6010 | 114-6143 |
| 114-6114 | 563 | 5-6102X | 6C 2LWT&2HWD | G5-6101X | MC-6050 | 114-6102 |
| 114-6115 | 563 | 5-6102X | 6C 2LWT&2HWD | G5-6101X | MC-6050 | 114-6102 |
| 114-6117 | 560 | 5-6000X | 6C 4LWT | G5-6000X | MC-6010 | 114-6143 |

INTERCHANGE LIST (WING TYPE UNIVERSAL JOINT)

| BORG-WARNER | PRE-CISION | SPICER | TYPE | OLD GMB NO. | NEW GMB NO. | REMARK |
|--------------------|-------------------|---------------|--------------|--------------------|--------------------|---------------|
| 114-6118 | 905 | 5-6106X | 6C 4HWD | G5-6106X | MC-6030 | 114-6128 |
| 114-6119 | 905 | 5-6106X | 6C 4HWD | G5-6106X | MC-6030 | 114-6128 |
| 114-6120 | 560 | 5-6000X | 6C 4LWT | G5-6000X | MC-6010 | 114-6143 |
| 114-6121 | 561 | 5-6102X | 6C 2LWT&2LWD | G5-6102X | MC-6040 | 114-6101 |
| 114-6122 | 563 | 5-6102X | 6C 2LWT&2HWD | G5-6101X | MC-6050 | 114-6102 |
| 114-6123 | 567 | 6C 4RDG | 6C 4RDG | | MC-6100 | 114-6135 |
| 114-6125 | 563 | 5-6102X | 6C 2LWT&2HWD | G5-6101X | MC-6050 | 114-6102 |
| 114-6127 | 905 | 5-6106X | 6C 4HWD | G5-6106X | MC-6030 | 114-6128 |
| 114-6128 | 905 | 5-6106X | 6C 4HWD | G5-6106X | MC-6030 | 114-6128 |
| 114-6129 | 560 | 5-6000X | 6C 4LWT | G5-6000X | MC-6010 | 114-6143 |
| 114-6130 | 905 | 5-6106X | 6C 4HWD | G5-6106X | MC-6030 | 114-6128 |
| 114-6132 | 905 | 5-6106X | 6C 4HWD | G5-6106X | MC-6030 | 114-6128 |
| 114-6133 | 560 | 5-6000X | 6C 4LWT | G5-6000X | MC-6010 | 114-6143 |
| 114-6135 | 567 | | 6C 4RDG | | MC-6100 | 114-6135 |
| 114-6137 | 560 | 5-6000X | 6C 4LWT | G5-6000X | MC-6010 | 114-6143 |
| 114-6139 | 565 | | 6C 2RDG&2HWD | | MC-6090 | 114-6139 |
| 114-6140 | 567 | | 6C 4RDG | | MC-6100 | 114-6135 |
| 114-6141 | 560 | 5-6000X | 6C 4LWT | G5-6000X | MC-6010 | 114-6143 |
| 114-6142 | 563 | 5-6102X | 6C 2LWT&2HWD | G5-6101X | MC-6050 | 114-6102 |
| 114-6143 | 560 | 5-6000X | 6C 4LWT | G5-6000X | MC-6010 | 114-6143 |
| 114-6144 | 563 | 5-6102X | 6C 2LWT&2HWD | G5-6101X | MC-6050 | 114-6102 |
| 114-6145 | 561 | 5-6102X | 6C 2LWT&2LWD | G5-6102X | MC-6040 | 114-6101 |
| 114-6146 | 905 | 5-6106X | 6C 4HWD | G5-6106X | MC-6030 | 114-6128 |
| 114-6147 | 565 | | 6C 2RDG&2HWD | | MC-6090 | 114-6139 |
| 114-6148 | 567 | | 6C 4RDG | | MC-6100 | 114-6135 |
| 114-6150 | 565 | | 6C 2RDG&2HWD | | MC-6090 | 114-6139 |
| 114-6151 | 905 | 5-6106X | 6C 4HWD | G5-6106X | MC-6030 | 114-6128 |
| 114-6152 | 561 | 5-6102X | 6C 2LWT&2LWD | G5-6102X | MC-6040 | 114-6101 |
| 114-6155 | 905 | 5-6106X | 6C 4HWD | G5-6106X | MC-6030 | 114-6128 |
| 114-6161 | 561 | 5-6102X | 6C 2LWT&2LWD | G5-6102X | MC-6040 | 114-6101 |
| 114-6171 | 566 | | 6C 4LWD | G5-6104X | MC-6020 | 114-6104 |
| 114-6172 | 560 | 5-6000X | 6C 4LWT | G5-6000X | MC-6010 | 114-6143 |
| 114-6173 | 905 | 5-6106X | 6C 4HWD | G5-6106X | MC-6030 | 114-6128 |
| 114-6181 | 905 | 5-6106X | 6C 4HWD | G5-6106X | MC-6030 | 114-6128 |
| 114-7000 | 570 | 5-7000X | 7C 4LWT | G5-7000X | MC-7010 | 114-7205 |
| 114-7003 | 570 | 5-7000X | 7C 4LWT | G5-7000X | MC-7010 | 114-7205 |
| 114-7004 | 572 | 5-7202X | 7C 2LWT&2LWD | G5-7206X | MC-7040 | 114-7206 |
| 114-7033 | 570 | 5-7000X | 7C 4LWT | G5-7000X | MC-7010 | 114-7205 |
| 114-7034 | 574 | 5-7202X | 7C 2LWT&2LWD | G5-7206X | MC-7040 | 114-7206 |
| 114-7035 | 570 | 5-7000X | 7C 4LWT | G5-7000X | MC-7010 | 114-7205 |
| 114-7042 | 572 | 5-7202X | 7C 2LWT&2LWD | G5-7206X | MC-7040 | 114-7206 |
| 114-7100 | 570 | 5-7000X | 7C 4LWT | G5-7000X | MC-7010 | 114-7205 |
| 114-7101 | 572 | 5-7202X | 7C 2LWT&2LWD | G5-7206X | MC-7040 | 114-7206 |
| 114-7103 | 575 | 5-7105X | 7C 4LWD | G5-7203X | MC-7020 | 114-7103 |
| 114-7104 | 576 | 5-7105X | 7C 2LWD&2HWD | G5-7204X | MC-7060 | 114-7104 |
| 114-7105 | 927 | 5-7105X | 7C 4HWD | G5-7105X | MC-7030 | 114-7126A |
| 114-7107 | 570 | 5-7000X | 7C 4LWT | G5-7000X | MC-7010 | 114-7205 |
| 114-7110 | 927 | 5-7105X | 7C 4HWD | G5-7105X | MC-7030 | 114-7126A |
| 114-7111 | 927 | 5-7105X | 7C 4HWD | G5-7105X | MC-7030 | 114-7126A |

INTERCHANGE LIST (WING TYPE UNIVERSAL JOINT)

| BORG-WARNER | PRE-CISION | SPICER | TYPE | OLD GMB NO. | NEW GMB NO. | REMARK |
|-------------|------------|---------|--------------|-------------|-------------|-----------|
| 114-7112 | 927 | 5-7105X | 7C 4HWD | G5-7105X | MC-7030 | 114-7126A |
| 114-7113 | 927 | 5-7105X | 7C 4HWD | G5-7105X | MC-7030 | 114-7126A |
| 114-7114 | 574 | 5-7202X | 7C 2LWT&2LWD | G5-7206X | MC-7040 | 114-7206 |
| 114-7115 | 572 | 5-7202X | 7C 2LWT&2LWD | G5-7206X | MC-7040 | 114-7206 |
| 114-7116 | 570 | 5-7000X | 7C 4LWT | G5-7000X | MC-7010 | 114-7205 |
| 114-7117 | 927 | 5-7105X | 7C 4HWD | G5-7105X | MC-7030 | 114-7126A |
| 114-7118 | 570 | 5-7000X | 7C 4LWT | G5-7000X | MC-7010 | 114-7205 |
| 114-7119 | 927 | 5-7105X | 7C 4HWD | G5-7105X | MC-7030 | 114-7126A |
| 114-7120 | 570 | 5-7000X | 7C 4LWT | G5-7000X | MC-7010 | 114-7205 |
| 114-7121 | 927 | 5-7105X | 7C 4HWD | G5-7105X | MC-7030 | 114-7126A |
| 114-7122 | 927 | 5-7105X | 7C 4HWD | G5-7105X | MC-7030 | 114-7126A |
| 114-7123 | 927 | 5-7105X | 7C 4HWD | G5-7105X | MC-7030 | 114-7126A |
| 114-7124 | 927 | 5-7105X | 7C 4HWD | G5-7105X | MC-7030 | 114-7126A |
| 114-7125 | 927 | 5-7105X | 7C 4HWD | G5-7105X | MC-7030 | 114-7126A |
| 114-7126 | 927 | 5-7105X | 7C 4HWD | G5-7105X | MC-7030 | 114-7126A |
| 114-7127 | 927 | 5-7105X | 7C 4HWD | G5-7105X | MC-7030 | 114-7126A |
| 114-7129 | 927 | 5-7105X | 7C 4HWD | G5-7105X | MC-7030 | 114-7126A |
| 114-7130 | 927 | 5-7105X | 7C 4HWD | G5-7105X | MC-7030 | 114-7126A |
| 114-7131 | 927 | 5-7105X | 7C 4HWD | G5-7105X | MC-7030 | 114-7126A |
| 114-7200 | 570 | 5-7000X | 7C 4LWT | G5-7000X | MC-7010 | 114-7205 |
| 114-7201 | 572 | 5-7202X | 7C 2LWT&2LWD | G5-7206X | MC-7040 | 114-7206 |
| 114-7202 | 574 | 5-7202X | 7C 2LWT&2LWD | G5-7206X | MC-7040 | 114-7206 |
| 114-7203 | 575 | | 7C 4LWD | G5-7203X | MC-7020 | 114-7103 |
| 114-7204 | 576 | | 7C 2LWD&2HWD | G5-7204X | MC-7060 | 114-7104 |
| 114-7205 | 570 | 5-7000X | 7C 4LWT | G5-7000X | MC-7010 | 114-7205 |
| 114-7206 | 572 | 5-7202X | 7C 2LWT&2LWD | G5-7206X | MC-7040 | 114-7206 |
| 114-7207 | 574 | 5-7202X | 7C 2LWT&2LWD | G5-7206X | MC-7040 | 114-7206 |
| 114-7208 | 575 | 5-7105X | 7C 4LWD | G5-7203X | MC-7020 | 114-7103 |
| 114-7209 | 576 | 5-7105X | 7C 2LWD&2HWD | G5-7204X | MC-7060 | 114-7104 |
| 114-7211 | 570 | 5-7000X | 7C 4LWT | G5-7000X | MC-7010 | 114-7205 |
| 114-7212 | 570 | 5-7000X | 7C 4LWT | G5-7000X | MC-7010 | 114-7205 |
| 114-7213 | 570 | 5-7000X | 7C 4LWT | G5-7000X | MC-7010 | 114-7205 |
| 114-7214 | 572 | 5-7202X | 7C 2LWT&2LWD | G5-7206X | MC-7040 | 114-7206 |
| 114-7216 | 570 | 5-7000X | 7C 4LWT | G5-7000X | MC-7010 | 114-7205 |
| 114-7217 | 574 | 5-7202X | 7C 2LWT&2LWD | G5-7206X | MC-7040 | 114-7206 |
| 114-7218 | 570 | 5-7000X | 7C 4LWT | G5-7000X | MC-7010 | 114-7205 |
| 114-7219 | 572 | 5-7202X | 7C 2LWT&2LWD | G5-7206X | MC-7040 | 114-7206 |
| 114-7220 | 574 | 5-7202X | 7C 2LWT&2LWD | G5-7206X | MC-7040 | 114-7206 |
| 114-7221 | 570 | 5-7000X | 7C 4LWT | G5-7000X | MC-7010 | 114-7205 |
| 114-7222 | 570 | 5-7000X | 7C 4LWT | G5-7000X | MC-7010 | 114-7205 |
| 114-7223 | 574 | 5-7202X | 7C 2LWT&2LWD | G5-7206X | MC-7040 | 114-7206 |
| 114-7224 | 572 | 5-7202X | 7C 2LWT&2LWD | G5-7206X | MC-7040 | 114-7206 |
| 114-7225 | 570 | 5-7000X | 7C 4LWT | G5-7000X | MC-7010 | 114-7205 |
| 114-7226 | 574 | 5-7202X | 7C 2LWT&2LWD | G5-7206X | MC-7040 | 114-7206 |
| 114-7227 | 574 | 5-7202X | 7C 2LWT&2LWD | G5-7206X | MC-7040 | 114-7206 |
| 114-7228 | 570 | 5-7000X | 7C 4LWT | G5-7000X | MC-7010 | 114-7205 |
| 114-7229 | 572 | 5-7202X | 7C 2LWT&2LWD | G5-7206X | MC-7040 | 114-7206 |
| 114-7230 | 570 | 5-7000X | 7C 4LWT | G5-7000X | MC-7010 | 114-7205 |
| 114-7231 | 574 | 5-7202X | 7C 2LWT&2LWD | G5-7206X | MC-7040 | 114-7206 |

INTERCHANGE LIST (WING TYPE UNIVERSAL JOINT)

| BORG-WARNER | PRE-CISION | SPICER | TYPE | OLD GMB NO. | NEW GMB NO. | REMARK |
|-------------|------------|---------|-------------------|-------------|-------------|-----------|
| 114-7234 | 570 | 5-7000X | 7C 4LWT | G5-7000X | MC-7010 | 114-7205 |
| 114-7239 | 572 | 5-7202X | 7C 2LWT&2LWD | G5-7206X | MC-7040 | 114-7206 |
| 114-7242 | 570 | 5-7000X | 7C 4LWT | G5-7000X | MC-7010 | 114-7205 |
| 114-7245 | 574 | 5-7202X | 7C 4RD | | | |
| 114-7246 | 574 | 5-7202X | 7C 4RD | | | |
| 114-7248 | 570 | 5-7000X | 7C 4LWT | G5-7000X | MC-7010 | 114-7205 |
| 114-7249 | 574 | 5-7202X | 7C 4RD | | | |
| 114-7270 | 574 | 5-7202X | 7C 4RD | | | |
| 114-7999 | 483 | | 7C 2RDG&2HWD | | MC-7090 | 114-7999 |
| 114-8000 | 581 | 5-8200X | 8C 4LWT | G5-8200X | MC-8010 | 114-8205A |
| 114-8002 | 581 | 5-8200X | 8C 4LWT | G5-8200X | MC-8010 | 114-8205A |
| 114-8003 | 582 | | 8C 2LWT&2LWD | | MC-8040 | 114-8201 |
| 114-8014 | 931 | | 8C 2RDG(1BO)&2HWD | | MC-8090 | 114-8014 |
| 114-8018 | 581 | 5-8200X | 8C 4LWT | G5-8200X | MC-8010 | 114-8205A |
| 114-8023 | 582 | | 8C 2LWT&2LWD | | MC-8040 | 114-8201 |
| 114-8025 | 581 | 5-8200X | 8C 4LWT | G5-8200X | MC-8010 | 114-8205A |
| 114-8100 | 581 | 5-8200X | 8C 4LWT | G5-8200X | MC-8010 | 114-8205A |
| 114-8101 | 582 | | 8C 2LWT&2LWD | | MC-8040 | 114-8201 |
| 114-8102 | 583 | 5-8202X | 8C 2LWT&2HWD | G5-8202X | MC-8050 | 114-8202 |
| 114-8103 | 584 | | 8C 4LWD | G5-8203X | MC-8020 | 114-8203 |
| 114-8105 | 928 | | 8C 4HWD | G5-8105X | MC-8030 | 114-8113 |
| 114-8107 | 928 | 5-8105X | 8C 4HWD | G5-8105X | MC-8030 | 114-8113 |
| 114-8111 | 928 | 5-8105X | 8C 4HWD | G5-8105X | MC-8030 | 114-8113 |
| 114-8112 | 928 | 5-8105X | 8C 4HWD | G5-8105X | MC-8030 | 114-8113 |
| 114-8113 | 928 | 5-8105X | 8C 4HWD | G5-8105X | MC-8030 | 114-8113 |
| 114-8115 | 928 | 5-8105X | 8C 4HWD | G5-8105X | MC-8030 | 114-8113 |
| 114-8116 | 928 | 5-8105X | 8C 4HWD | G5-8105X | MC-8030 | 114-8113 |
| 114-8117 | 928 | 5-8105X | 8C 4HWD | G5-8105X | MC-8030 | 114-8113 |
| 114-8118 | 928 | 5-8105X | 8C 4HWD | G5-8105X | MC-8030 | 114-8113 |
| 114-8119 | 928 | 5-8105X | 8C 4HWD | G5-8105X | MC-8030 | 114-8113 |
| 114-8120 | 928 | 5-8105X | 8C 4HWD | G5-8105X | MC-8030 | 114-8113 |
| 114-8121 | 928 | 5-8105X | 8C 4HWD | G5-8105X | MC-8030 | 114-8113 |
| 114-8200 | 581 | 5-8200X | 8C 4LWT | G5-8200X | MC-8010 | 114-8205A |
| 114-8201 | 582 | | 8C 2LWT&2LWD | | MC-8040 | 114-8201 |
| 114-8202 | 583 | 5-8202X | 8C 2LWT&2HWD | G5-8202X | MC-8050 | 114-8202 |
| 114-8203 | 584 | 5-8105X | 8C 4LWD | G5-8203X | MC-8020 | 114-8203 |
| 114-8205 | 581 | 5-8200X | 8C 4LWT | G5-8200X | MC-8010 | 114-8205A |
| 114-8206 | 582 | 5-8200X | 8C 2LWT&2LWD | | MC-8040 | 114-8201 |
| 114-8207 | 583 | 5-8202X | 8C 2LWT&2HWD | G5-8202X | MC-8050 | 114-8202 |
| 114-8208 | 584 | 5-8105X | 8C 4LWD | G5-8203X | MC-8020 | 114-8203 |
| 114-8210 | 581 | 5-8200X | 8C 4LWT | G5-8200X | MC-8010 | 114-8205A |
| 114-8211 | 582 | 5-8200X | 8C 2LWT&2LWD | | MC-8040 | 114-8201 |
| 114-8212 | 581 | 5-8200X | 8C 4LWT | G5-8200X | MC-8010 | 114-8205A |
| 114-8213 | 583 | 5-8202X | 8C 2LWT&2HWD | G5-8202X | MC-8050 | 114-8202 |
| 114-8215 | 583 | 5-8202X | 8C 2LWT&2HWD | G5-8202X | MC-8050 | 114-8202 |
| 114-8216 | 583 | 5-8202X | 8C 2LWT&2HWD | G5-8202X | MC-8050 | 114-8202 |
| 114-8217 | 581 | 5-8200X | 8C 4LWT | G5-8200X | MC-8010 | 114-8205A |
| 114-8218 | 581 | 5-8200X | 8C 4LWT | G5-8200X | MC-8010 | 114-8205A |
| 114-8219 | 583 | 5-8202X | 8C 2LWT&2HWD | G5-8202X | MC-8050 | 114-8202 |

INTERCHANGE LIST (WING TYPE UNIVERSAL JOINT)

| BORG-WARNER | PRE-CISION | SPICER | TYPE | OLD GMB NO. | NEW GMB NO. | REMARK |
|-------------|------------|---------|----------------|-------------|-------------|------------|
| 114-8221 | 582 | 5-8200X | 8C 2LWT&2LWD | | MC-8040 | 114-8201 |
| 114-8222 | 581 | 5-8200X | 8C 4LWT | G5-8200X | MC-8010 | 114-8205A |
| 114-8223 | 581 | 5-8200X | 8C 4LWT | G5-8200X | MC-8010 | 114-8205A |
| 114-8226 | 581 | 5-8200X | 8C 4LWT | G5-8200X | MC-8010 | 114-8205A |
| 114-8500 | 785 | | 8.5C 4LWT | G5-8500X | MC-8510 | 114-8500 |
| 114-8502 | 963 | 5-8500X | 8.5C 4HWD | G5-8502X | MC-8530 | KOMATSU175 |
| 114-8503 | 963 | 5-8500X | 8.5C 4HWD | G5-8502X | MC-8530 | KOMATSU175 |
| 114-8506 | 963 | 5-8500X | 8.5C 4HWD | G5-8502X | MC-8530 | KOMATSU175 |
| 114-8507 | 963 | 5-8500X | 8.5C 4HWD | G5-8502X | MC-8530 | KOMATSU175 |
| 114-8508 | 950 | | 8.5C 2LWT&2HWD | | MC-8560 | |
| 114-8511 | 963 | 5-8500X | 8.5C 4HWD | G5-8502X | MC-8530 | KOMATSU175 |
| 114-8513 | 963 | 5-8500X | 8.5C 4HWD | G5-8502X | MC-8530 | KOMATSU175 |
| 114-8515 | 950 | | 8.5C 2LWT&2HWD | | MC-8560 | |
| 114-8516 | 963 | 5-8500X | 8.5C 4HWD | G5-8502X | MC-8530 | KOMATSU175 |
| 114-9012A | 912 | 5-9001X | 9C 4HWD | | MC-9030 | 114-9016 |
| 114-9014 | 793 | 5-9000X | 9C 4LWT | G5-9000X | MC-9010 | 114-9014 |
| 114-9016 | 911B | 5-9001X | 9C 4HWD | | MC-9030 | 114-9016 |
| 114-9016A | 911 | 5-9001X | 9C 4HWD | | MC-9030 | 114-9016 |
| 114-9038 | 911 | 5-9001X | 9C 4HWD | | MC-9030 | 114-9016 |
| 114-9039 | 911 | 5-9001X | 9C 4HWD | | MC-9030 | 114-9016 |
| 114-9040 | 911 | 5-9001X | 9C 4HWD | | MC-9030 | 114-9016 |
| 114-9041 | 911 | 5-9001X | 9C 4HWD | | MC-9030 | 114-9016 |
| 114-9043 | 911 | 5-9001X | 9C 4HWD | | MC-9030 | 114-9016 |
| 114-9044 | 911 | 5-9001X | 9C 4HWD | | MC-9030 | 114-9016 |
| 114-9045 | 911 | 5-9001X | 9C 4HWD | | MC-9030 | 114-9016 |
| 114-9047 | 792 | 5-9002X | 9C 2LWT&2HWD | G5-9017X | MC-9050 | 114-9017 |
| 114-9050 | 911 | 5-9001X | 9C 4HWD | | MC-9030 | 114-9016 |
| 114-7102 | 574 | 5-7202X | 7C 2LWT&2HWD | G5-7202X | MC-7050 | 114-7102 |
| | 923 | | 7C 4RDG | | MC-7100 | 114-7245 |
| | 911CB | | 9C 4LWD | | MC-9020 | 114-9015 |
| 114-9010 | | | | | MC-9050 | |